

Filiae maestae Jerusalem

Violino 1

A. Vivaldi

I - Adagio

II - Largo

70

da Capo

III

6

Adagio

4

Filiae maestae Jerusalem

Violino 2

A. Vivaldi

I - Adagio

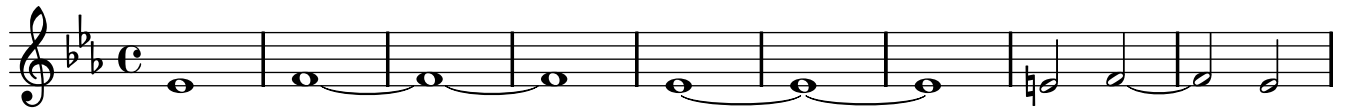

II - Largo

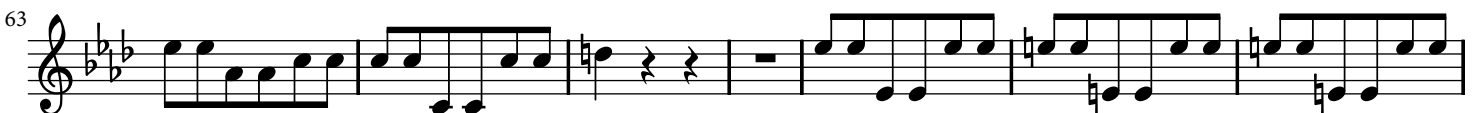
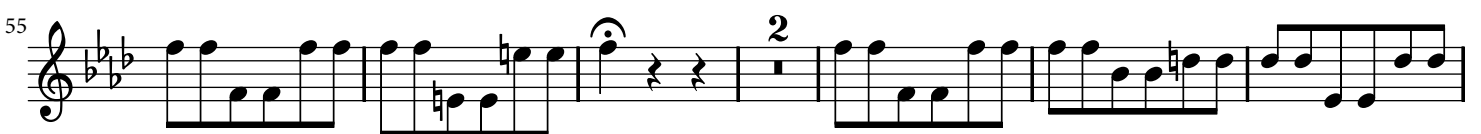

Violino 2

4
70

da Capo

III

6

Adagio

4

Filiae maestae Jerusalem

Viola

A. Vivaldi

I - Adagio

10

18

II - Largo

10

46

56

da Capo

III

6

Adagio

4

Filiae maestae Jerusalem

Bassi

A. Vivaldi

I - Adagio

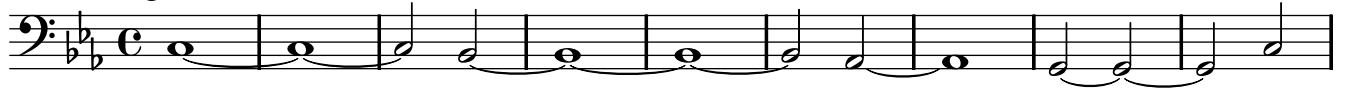

II - Largo

da Capo

III

5

Filiae maestae Jerusalem

Organo

A. Vivaldi

I - Adagio

II - Largo

III

5

8

Adagio
