

Viola

Johann Fischer / Suite From TafelMusik (Hamburg, 1702)

This is Johann Fischer (1646-1716) not Johann Caspar Ferdinand Fischer (1656-1746)

Overture

Fischer (1646-1716)

$\text{♩} = 104$

Grave

7

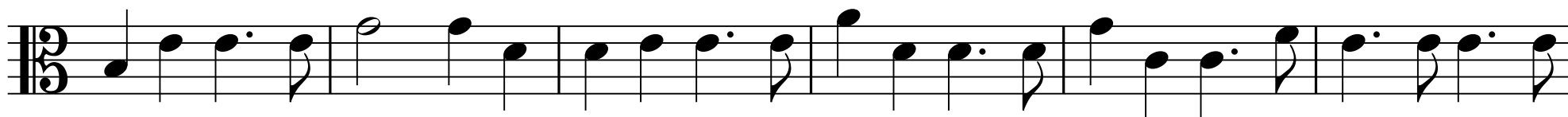

13

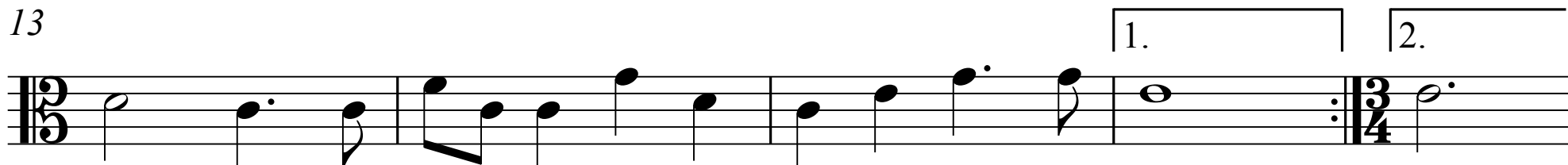

2
18

Viola
6

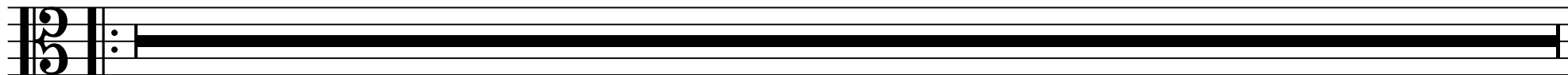

24

30

36

Viola

42

48

54

60

Entrée

Viola

4
1

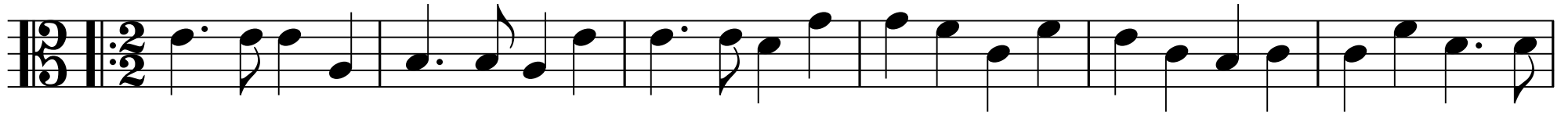

7

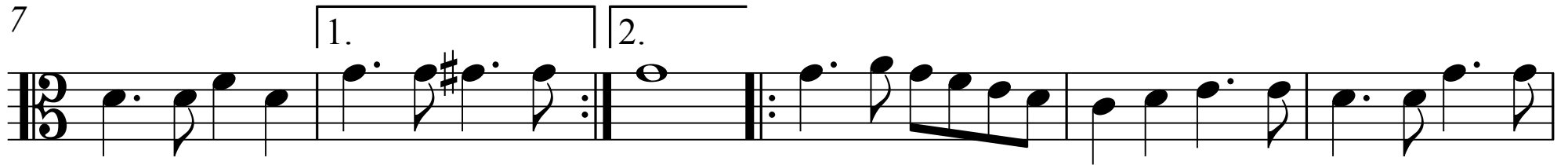

13

19

Minuet, qui se joue alternativement avec le suivant

Viola

1

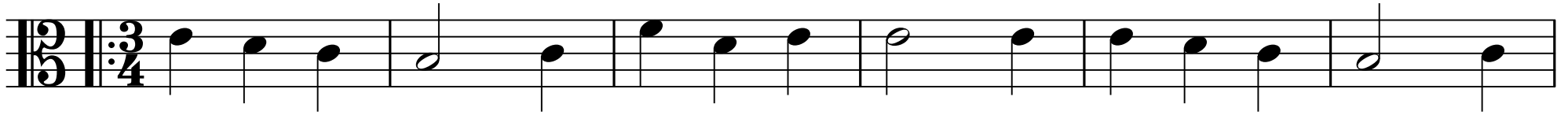

7

13

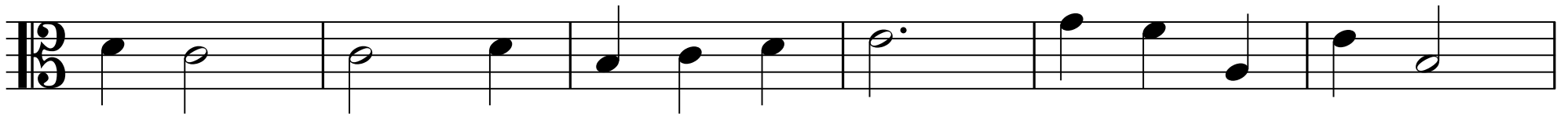

19

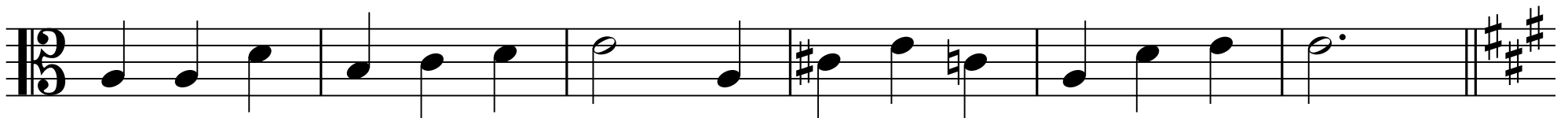

V.S.

7

Viola

Trio

25

8

12

Air

Viola

1

7

13

19

9
25

Viola

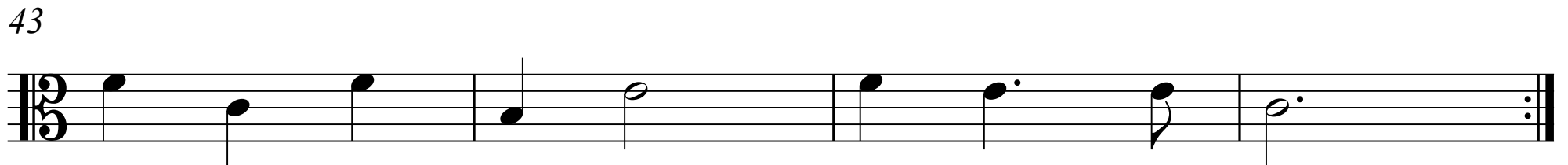
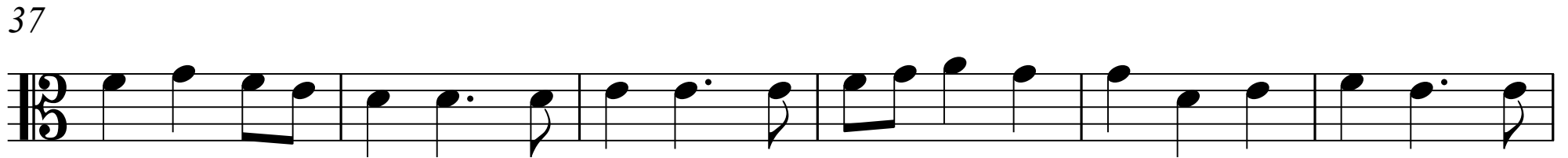

Chaconne

Viola

10

1

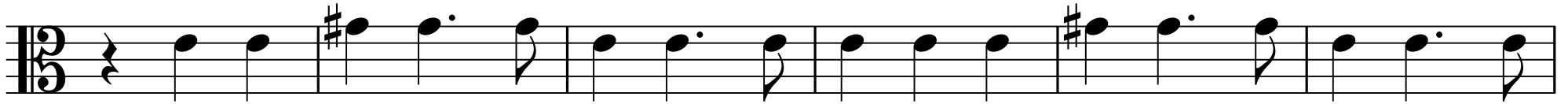

7

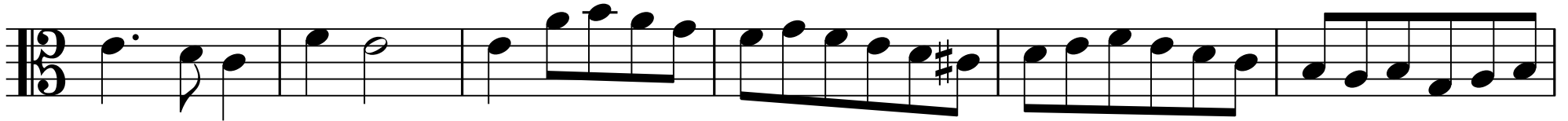

13

19

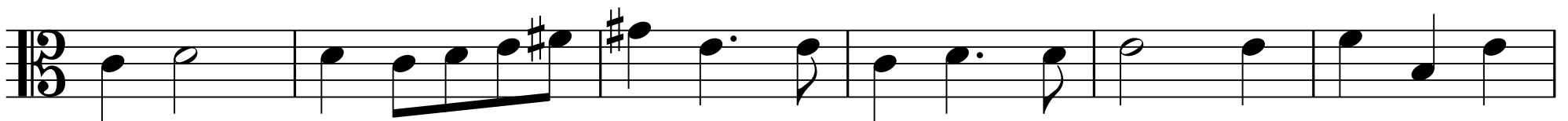

V.S.

11
25

Viola

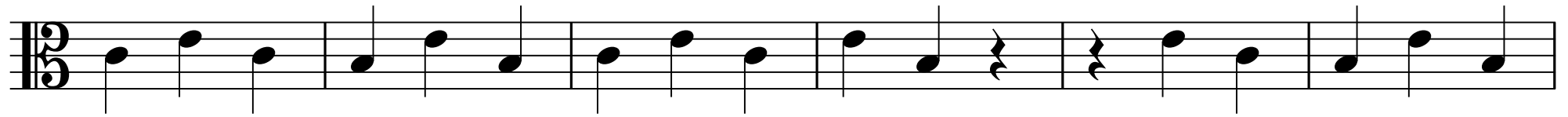

31

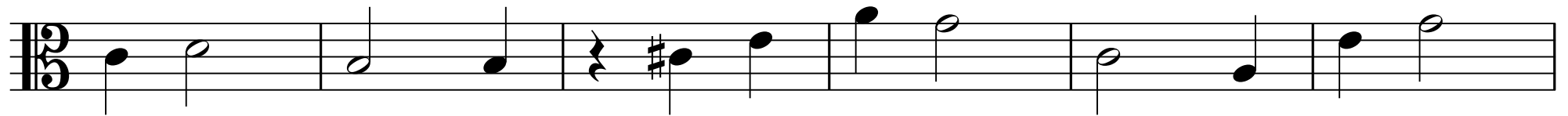

37

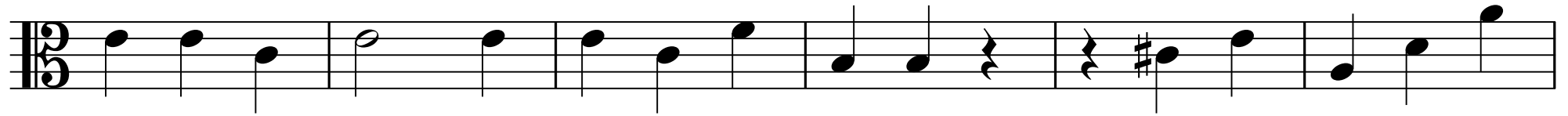

43

Viola

49

55

61

67

13₇₃

Viola

Gavotte

1

7

11
