

Bass

Herkules Suite

G. F. Händel

OVERTURA

57

61

64

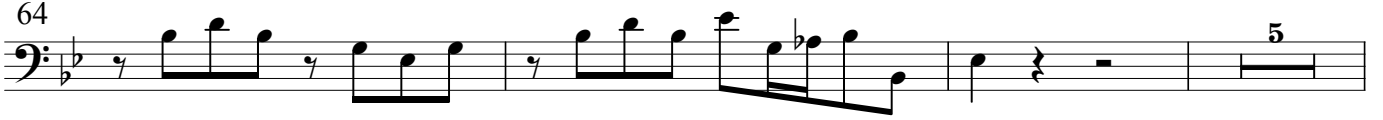

72

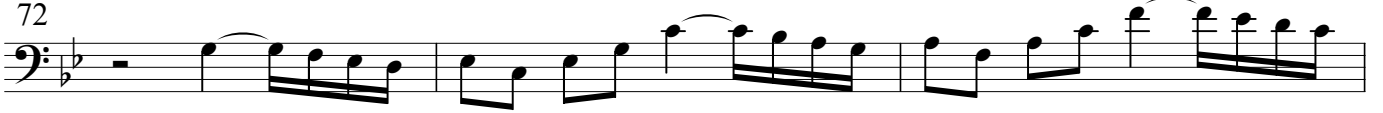

75

80

83

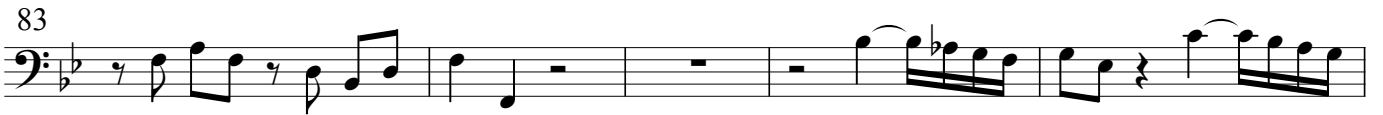

88

91

94

97

Menuetto

SINFONIA (ACT III)

22 *Furioso*
f