Tiento del Segunda Tono

for Brass Quartet

Trumpet in C 1

Antonio de Cabezón (1510-1566)
Arr. Michel Rondeau

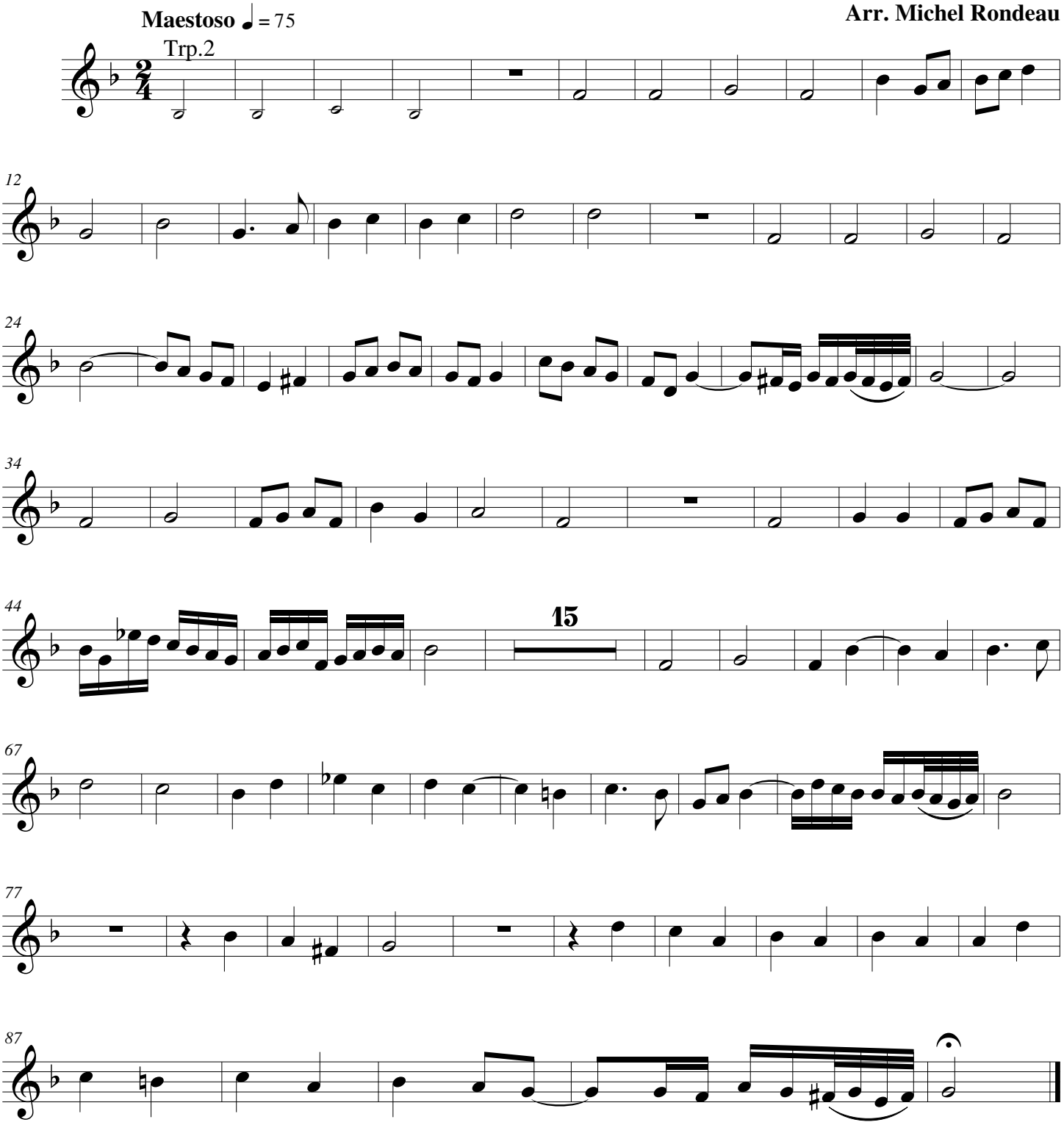

© 2010 - Gatineau,Qc.Ca.