

Quintetto in D Minore (KV421)

for Oboe & Strings

Transcription by Franz Joseph Rosinack (ca.1750-63 - 1823)

Viola 2

Wolfgang Amadeus Mozart (1756-1791)

Arr. Michel Rondeau

1 - Allegro moderato ♩ = 100

5

10

15

20

25

28

31

35

3

1.

Mozart Quintetto in d KV- 421 Viola 2

42 2.

47 *tr* *tr* *tr* *tr* *tr* *pp* *f* *p*

52 *fp* *f* *p* *tr*

58 *f* *tr* *3* *3* *3* *3*

63 *3* *3* *cresc.* *3* *3* *3* *p*

67 *3* *3* *fp* *fp* *fp* *p*

72 *f*

77 *p* *f* *p*

82 *f* *p* *sfz* *sf* *p*

88 *p* *2* *f*

94

p *f*

99

p *f*

102

p *f* *f* *p* *f* *p*

106

f *p* *sfz* *sfz*

111

p *cresc.*

116

f *p* *f*

120

2 - Andante

p *p* *f* *p*

127

p *f* *p* *pp* *f*

133

p *p*

140

f *p* *f* *f* *p*

Mozart Quintetto in d KV- 421 Viola 2

146 2.

p *f*

152

p *p*

159

p *f* *p*

166

f *p* *p*

173

p *f* *p*

180

p *f* *p* *pp* *f* *p*

187

f *p* *f* *p*

193

f *f* *p*

199

f *f* *p* *p*

3 - Allegretto (Menuetto)

f

286

293

300

307

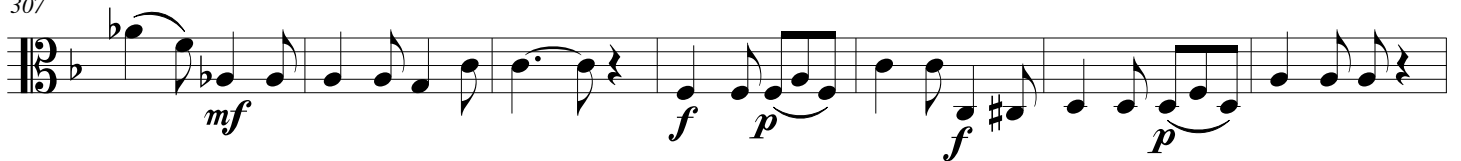

314

321

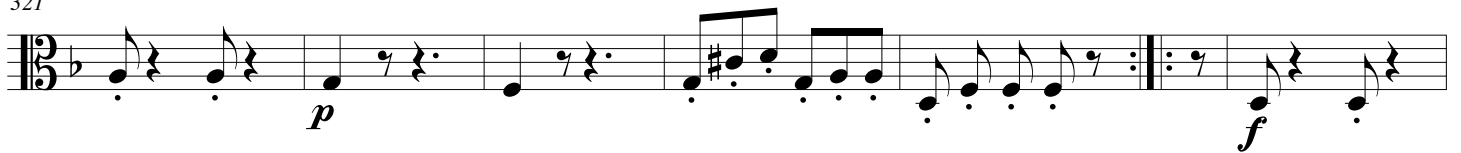

327

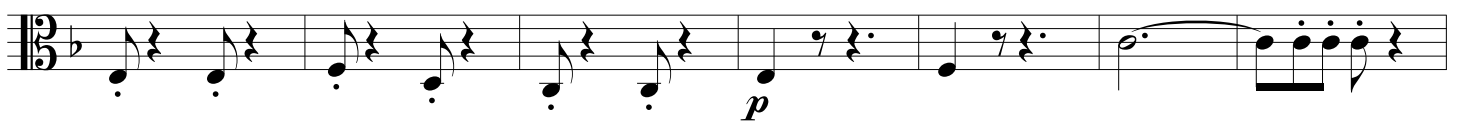

334

341

347

354

362

368

375

Piu allegro

388

396

404
