

Galliarda Costapo

Georg Engelmann
ca. 1575-1632

Intavolierung
Anton Höger

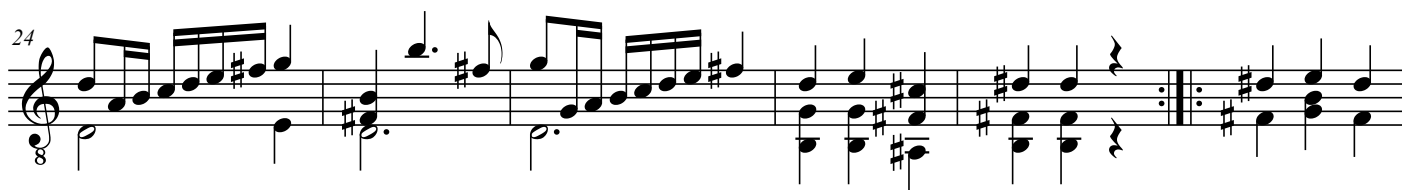
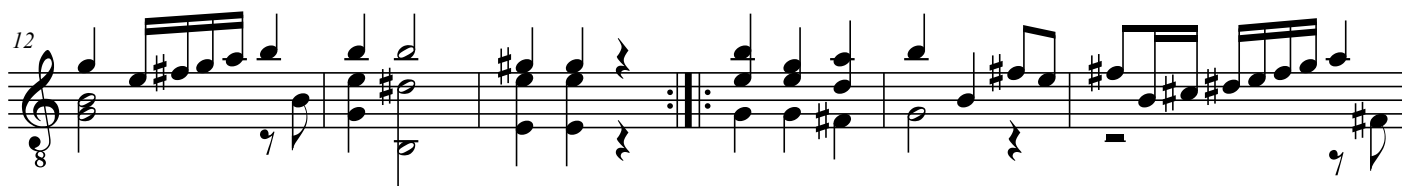
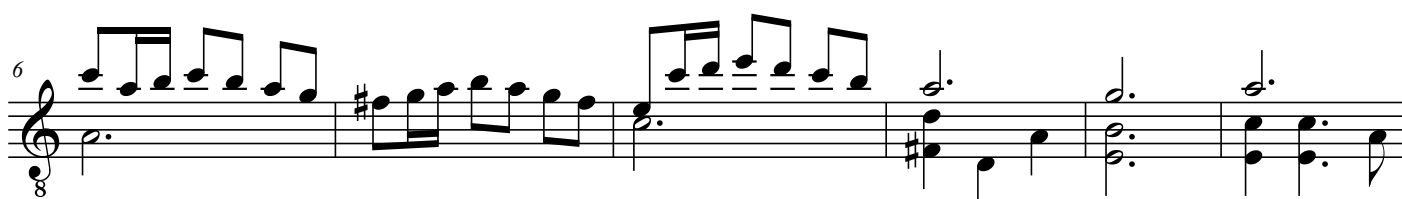
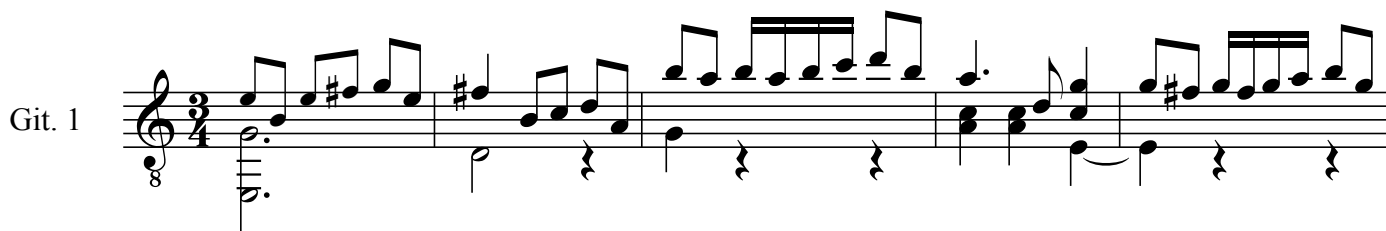

30

36

41
