Vater unser im Himmelreich
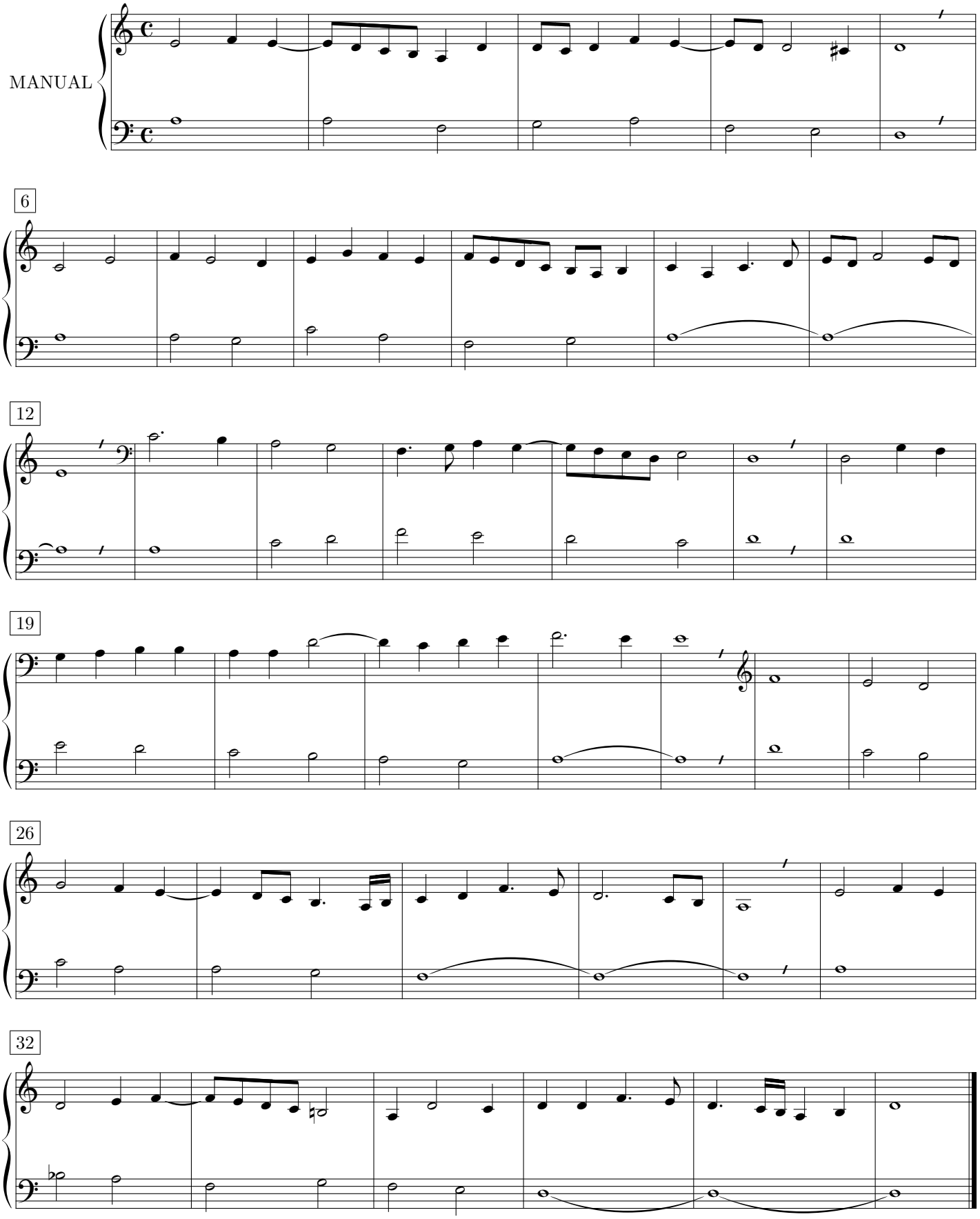
Caspar Othmayr (1515 - 1553)