

Violoncello

Nathan Shirley

Dearest Night

Dearest Night

Nathan Shirley

$\text{♩} = 136$ (più o meno)

5-6

9

arco

13-14

mp

17

pizz.

pizz.

f

24

mf

31-32

arco

mp

mf

41

pizz.

f

p

47

53

arco

mf

59

pizz.

f

65

arco

70-71

Violoncello

72 arco
mf *ff* *mp*

80 *f* *ff*

86

92

98

104

110

116 *fff*

124 **2**

133

140

146

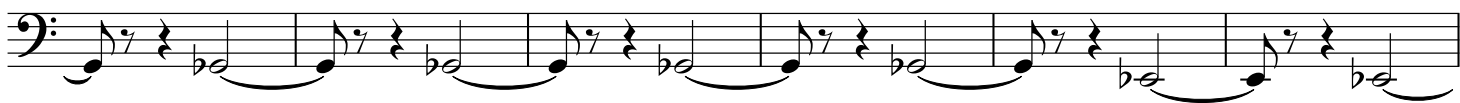

152

158

165

170

176

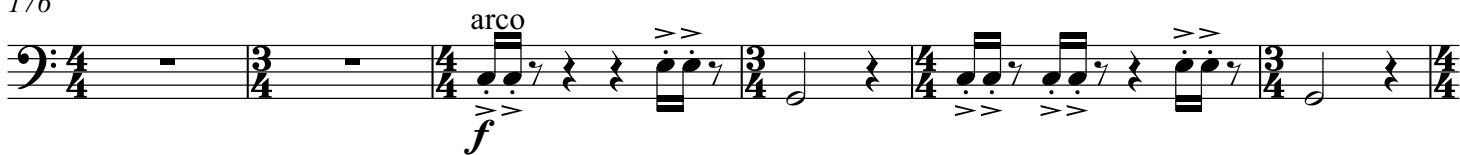

182

187

192

197

202

207

213 pizz.

229

238 pizz.

243

Violoncello

250

mf *pizz.* *ff* *pizz.*

256

mf *ff*

2 *arco* *cresc.* *rit.* *fff*

262-263