Canzona

(Surge Illuminare)

for Brass Quartet & Organ

Bass Trombone

Pierluigi Giovanni da Palestrina (1525-1594)
Arr. Michel Rondeau

Moderato (♩ = circa 85)

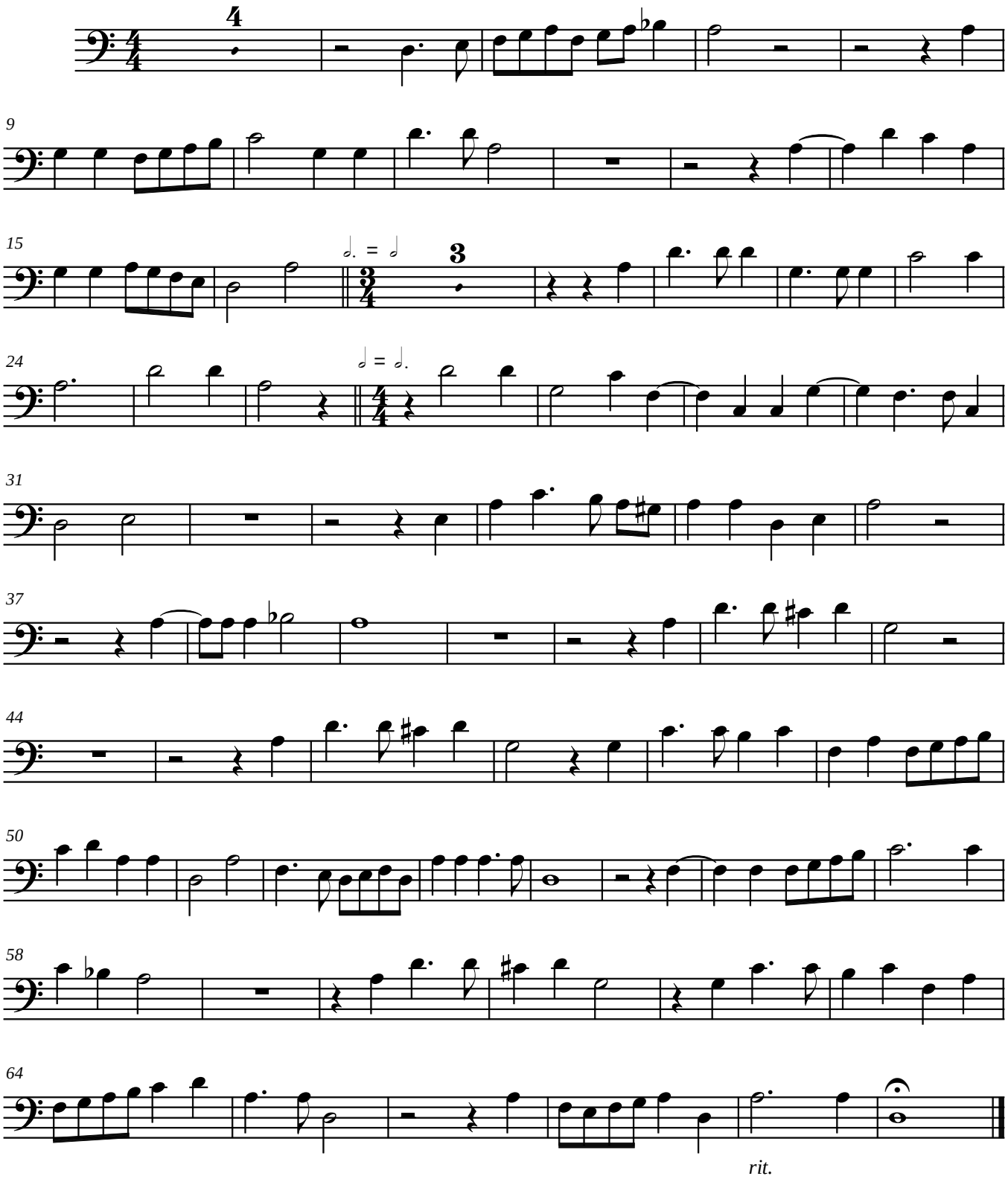

© 1990 - The Cathedral Brass