

Fantasie 2

Petro Philippi

Intavolierung und Bearbeitung
Anton Höger

Git. 2
3=fis
6=D

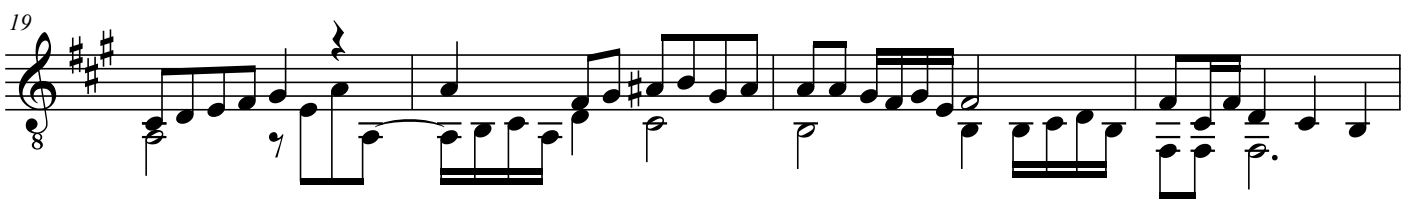
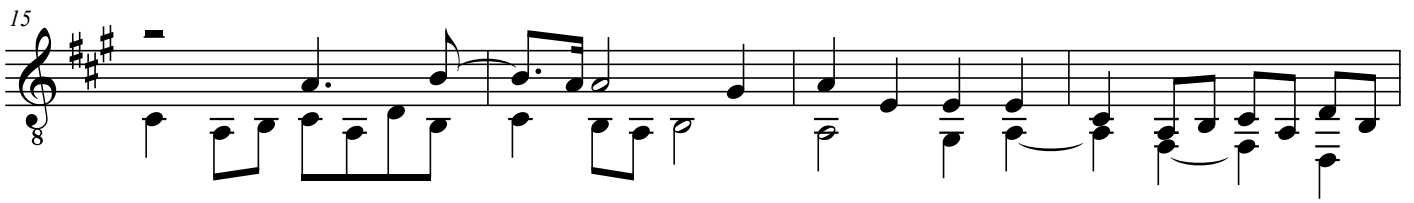
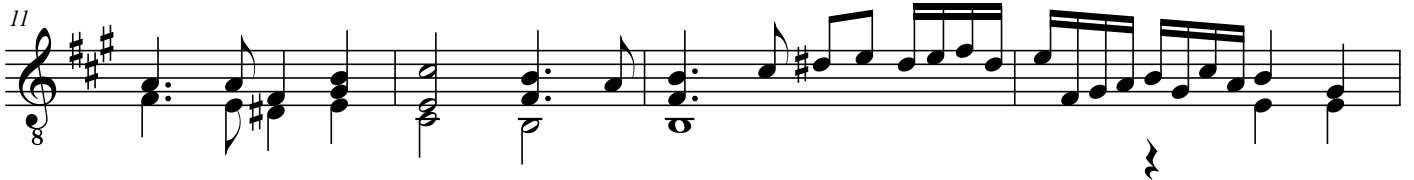
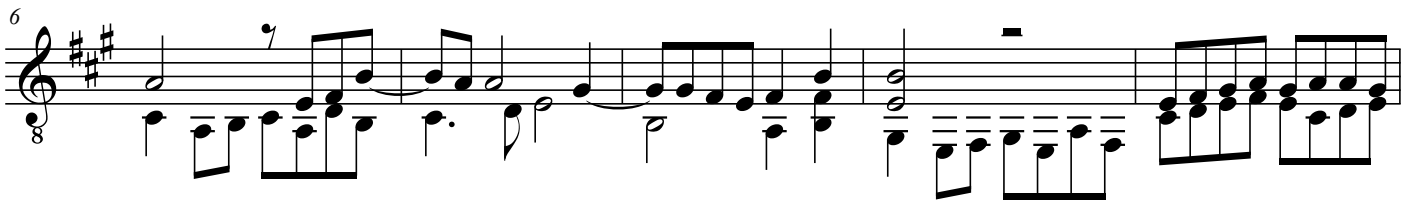

28

33

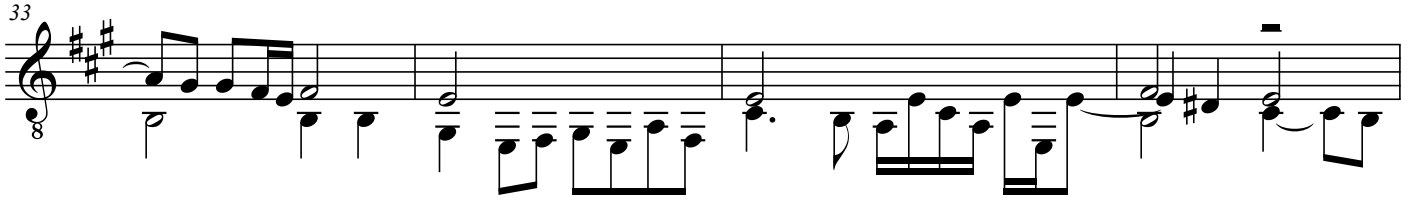

37

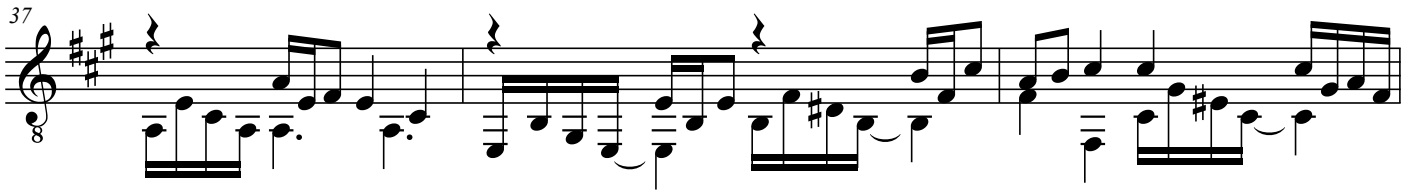

40

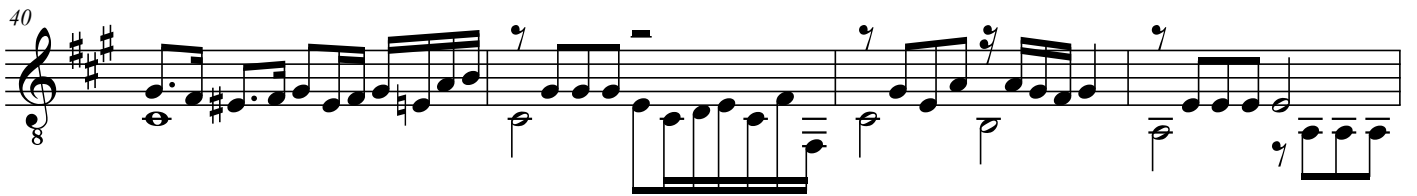

44

47

52

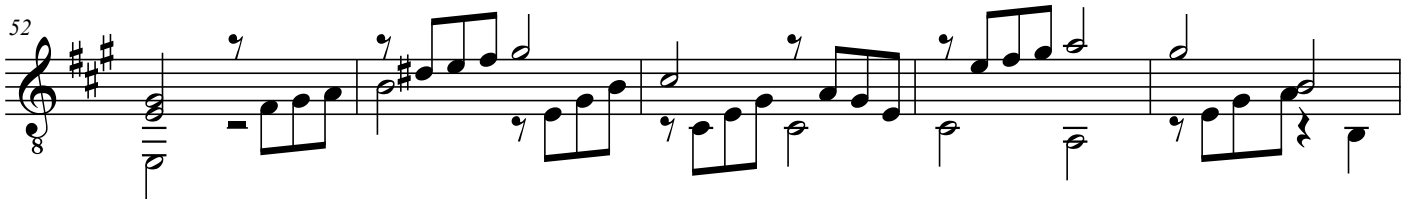

57

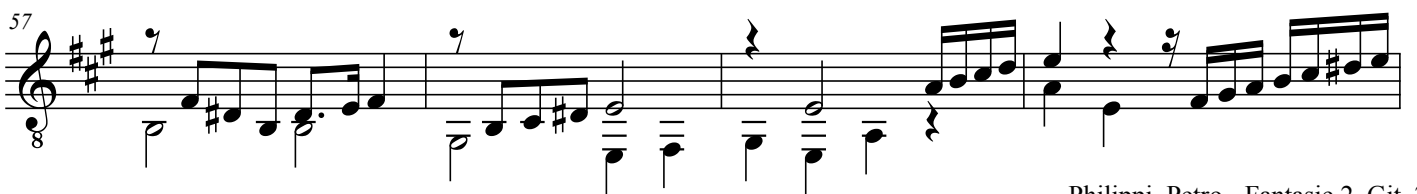

61

64

69

74

79

84
