

Violoncello.

Allegro non troppo.

Quartetto I.

Violoncello.

Violoncello.

Menuetto. Vivace.
p

1
p

Trio. più lento.
f Fine.

rallent.

p

1 2 3 4 5 6
Men. D.C.

Violoncello.

Adagio.

p *sf* *p* *sf* *p* *f* *p* *sf* *f* *p* *f* *tr* *f* *p* *f* *p* *pp* *f* *pp* *sf* *stringendo.* *decrec.* *sf* *p* *p* *pp*

1 2 3 4 5 6 7 8 9

Violoncello.

Presto. 

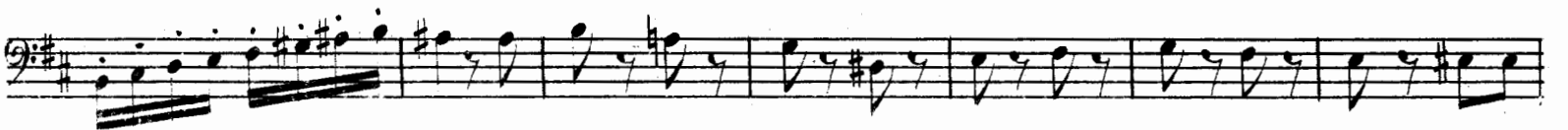

Violoncello.

Violoncello.

Quartetto II. *Allegro.*

Violoncello.

- Staff 1: *ritard.* (ritardando), *f* (forte)
- Staff 2: *f* (forte), first ending bracket (1)
- Staff 3: *sf* (sforzando), *f* (forte)
- Staff 4: *sp* (sottissimo piano), *p* (piano), *sp* (sottissimo piano), *p* (piano)
- Staff 5: *cres.* (crescendo), *f* (forte), *p>* (piano accent), *>* (accent), *>* (accent)
- Staff 6: *p* (piano), *f* (forte), second ending bracket (2)
- Staff 7: *sf* (sforzando), *p* (piano), *sf* (sforzando), *sf* (sforzando), *sf* (sforzando), *sf* (sforzando)
- Staff 8: *f* (forte), *p* (piano), second ending bracket (2)
- Staff 9: *pp* (pianissimo)
- Staff 10: *ritardando.* (ritardando), *p* (piano)
- Staff 11: *p* (piano), *sf* (sforzando), *sf* (sforzando)
- Staff 12: *f* (forte), *p* (piano), *sf* (sforzando), *sf* (sforzando), *sf* (sforzando), *sf* (sforzando)
- Staff 13: *f* (forte), *f* (forte), *f* (forte)
- Staff 14: *f* (forte), *f* (forte), *f* (forte)

Violoncello.

Adagio.

Violoncello.

Eleventh staff of music. It begins with a piano (p) dynamic marking, followed by a col'arco (col'arco) marking, and ends with a pianissimo (pp) marking and a pizzicato (pizz.) marking.

Violoncello.

Scherzo.

Trio.

Vivace assai.

Violoncello.

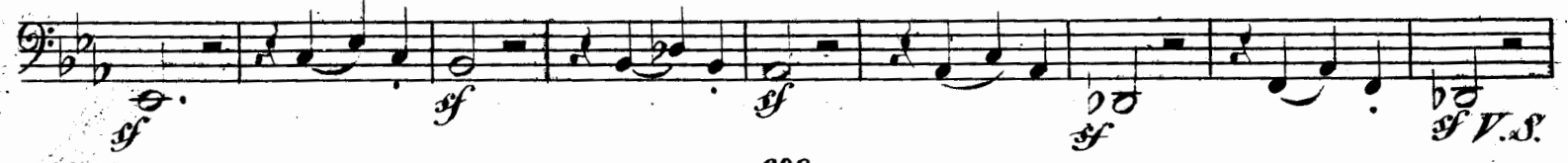
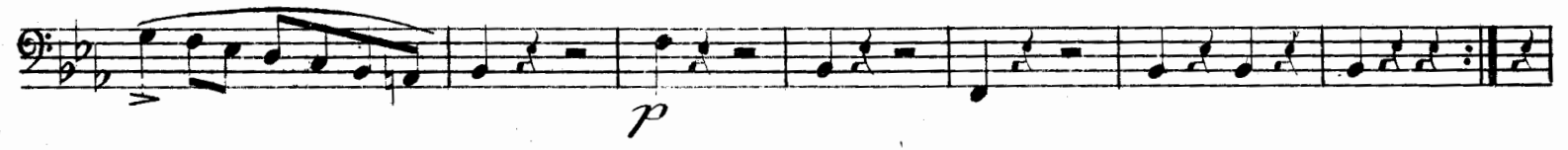
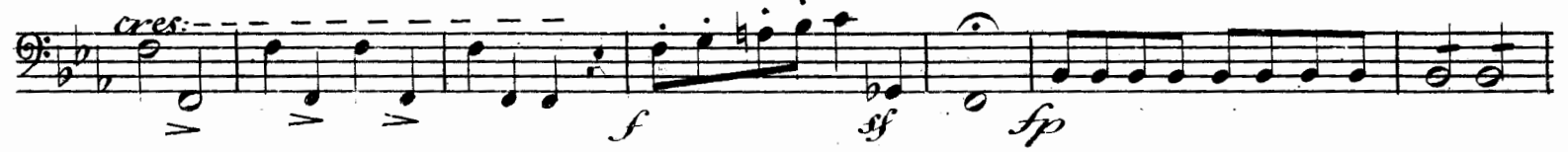
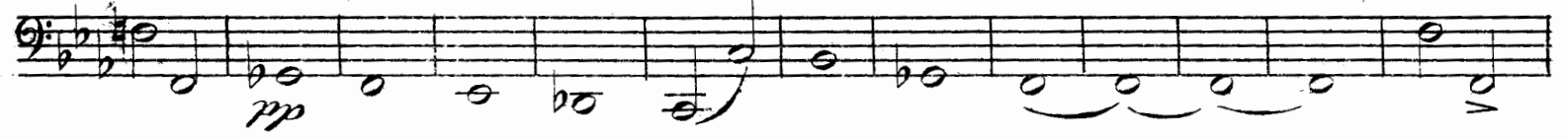

Violoncello.

Violoncello.

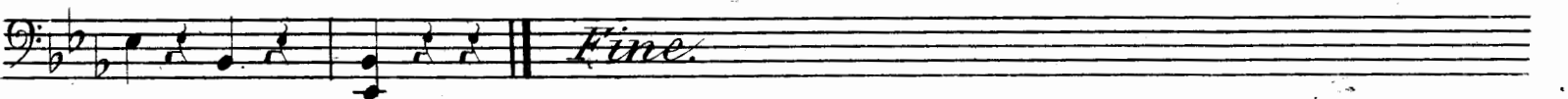
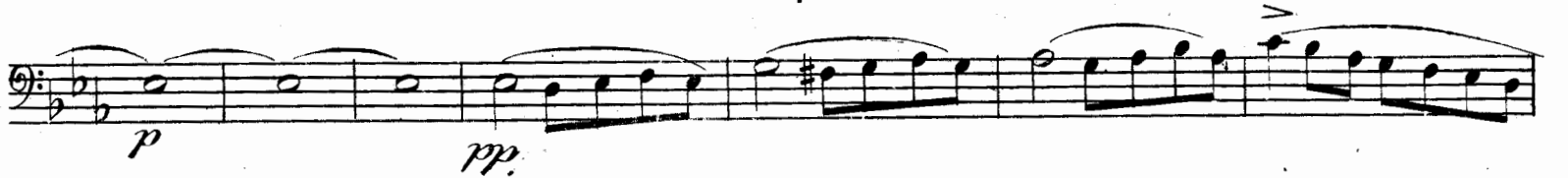
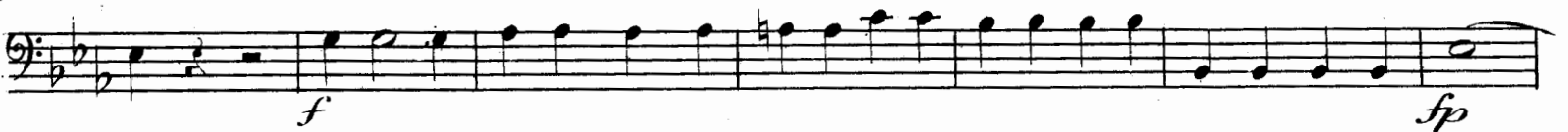
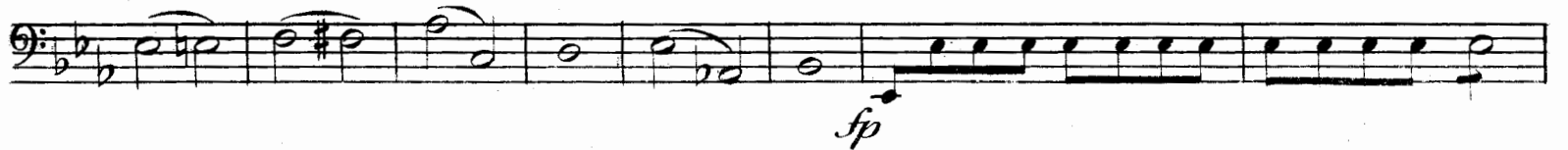

970401