ASH 1.7.6.3589

Richard Barth.

Zwei Sonaten

für

Clarinette (oder Bratsche) und Pianoforte

von

Johannes Brahms.

OP. 120.

№1. Fmoll. №2. Es dur.

Ausgabe für Clarinette und Pianoforte. Ausgabe für Bratsche und Pianoforte.

Preis à Mk 8_

Verlag und Eigenthum für alle Länder
von
N. SIMROCK IN BERLIN.

Copyright 1895 by N. Simrock, Berlin.

Lith. Anst. v. C. G. Röder, Leipzig

SONATE.

Johannes Brahms, Op. 120. Nº 1.

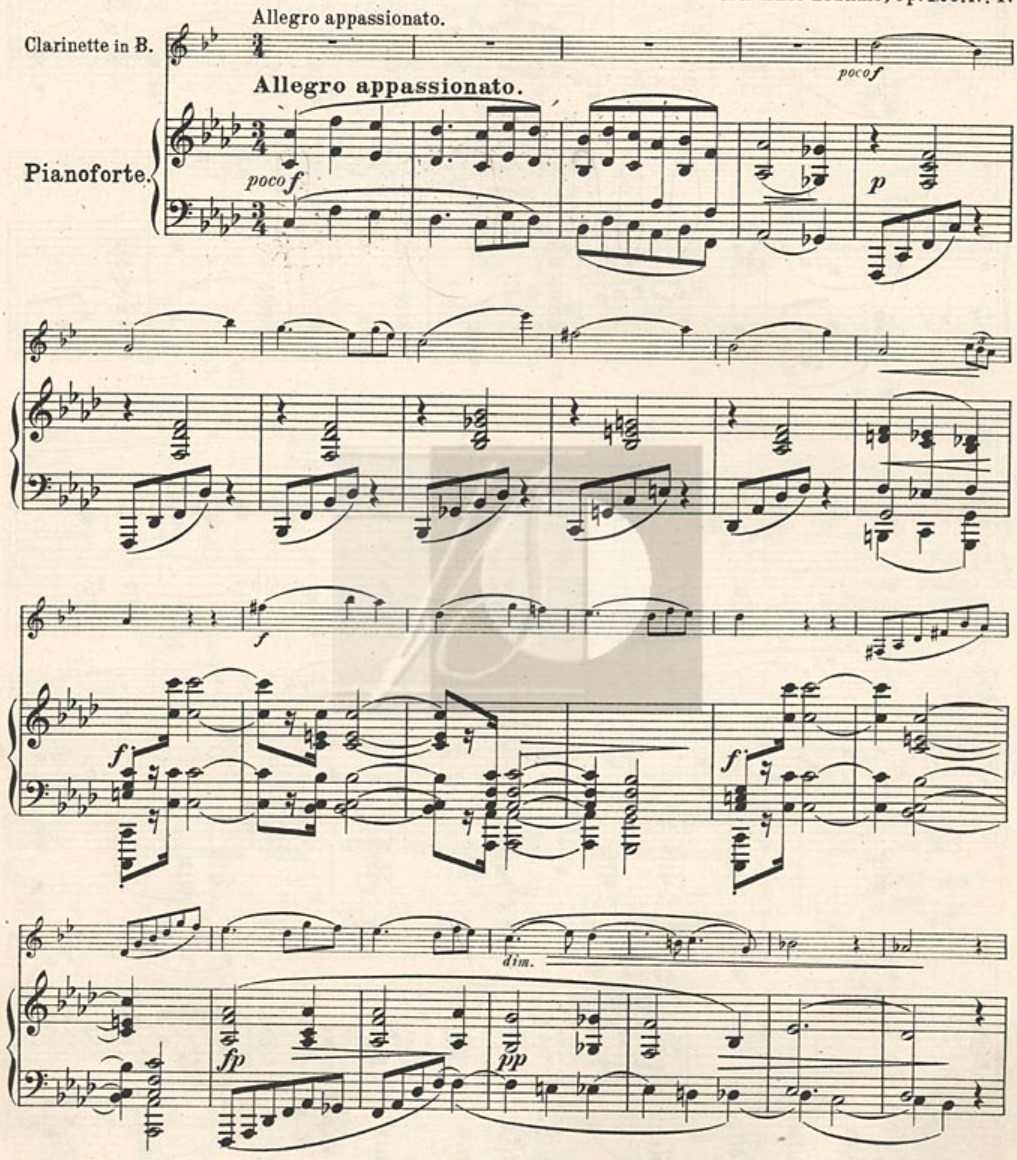

Copyright 1895 by N. Simrock, Berlin.

Stich und Druck von C. G. Röder, Leipzig.

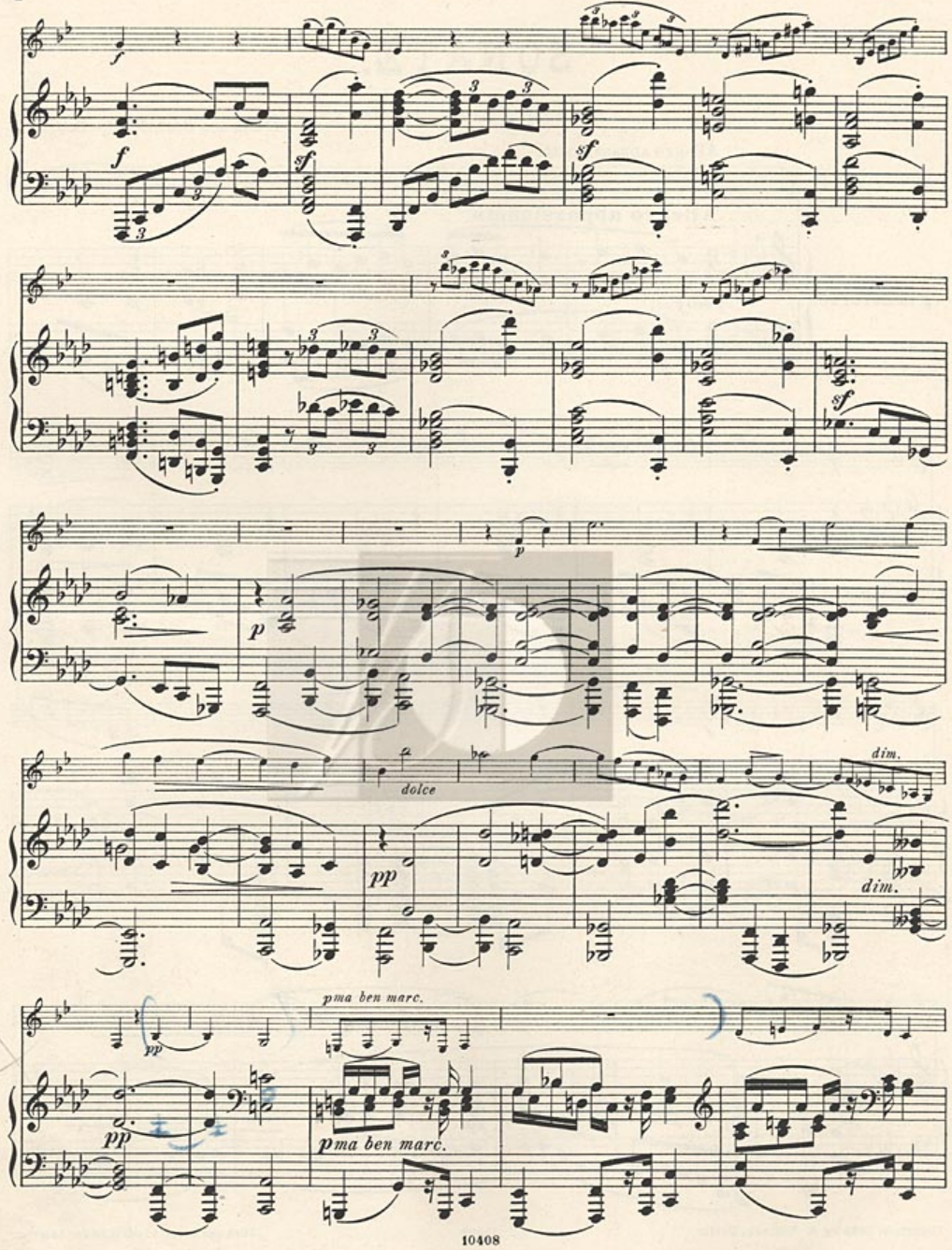
f
sf
p
dolce
pp
dim.
pma ben marc.

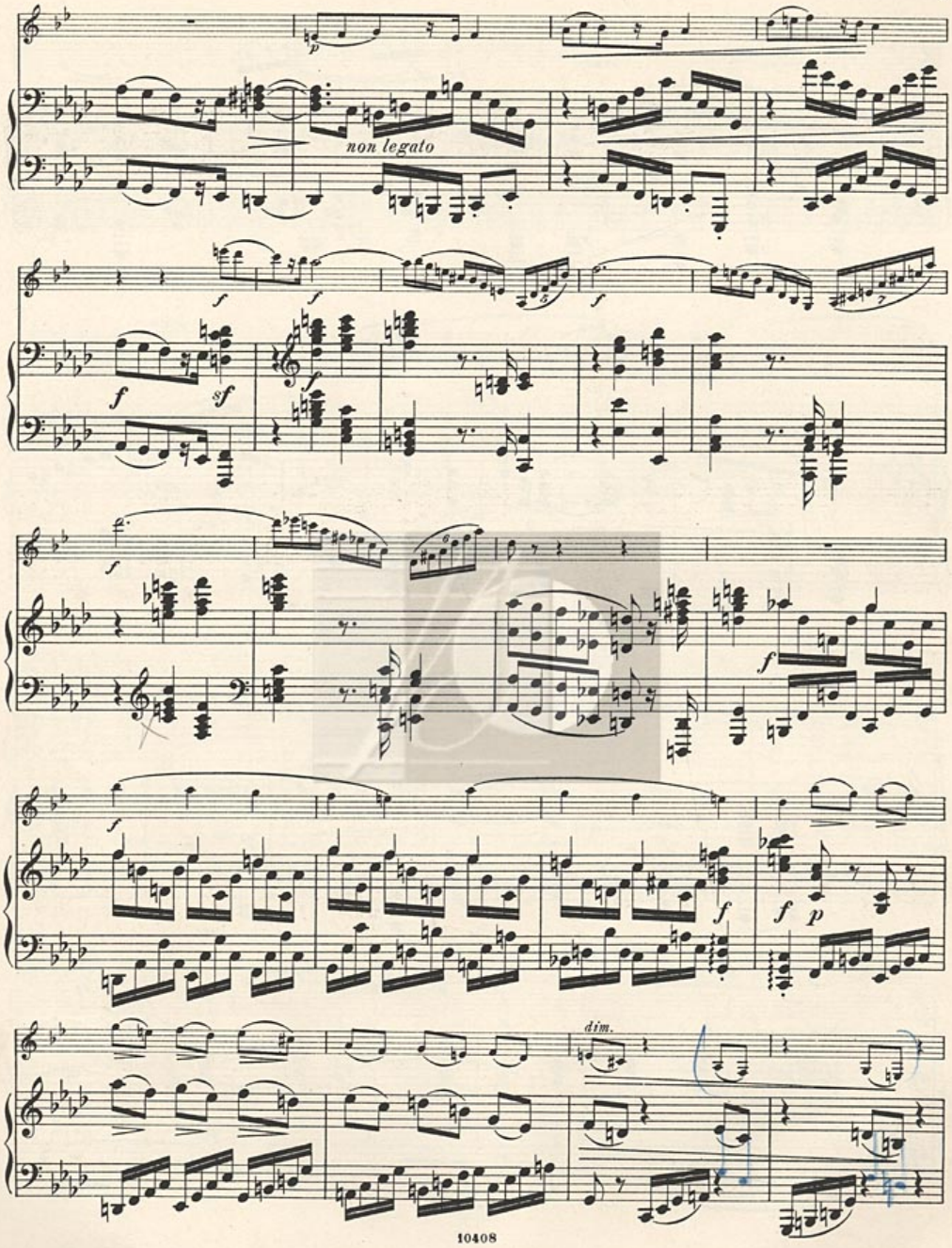
non legato
dim.

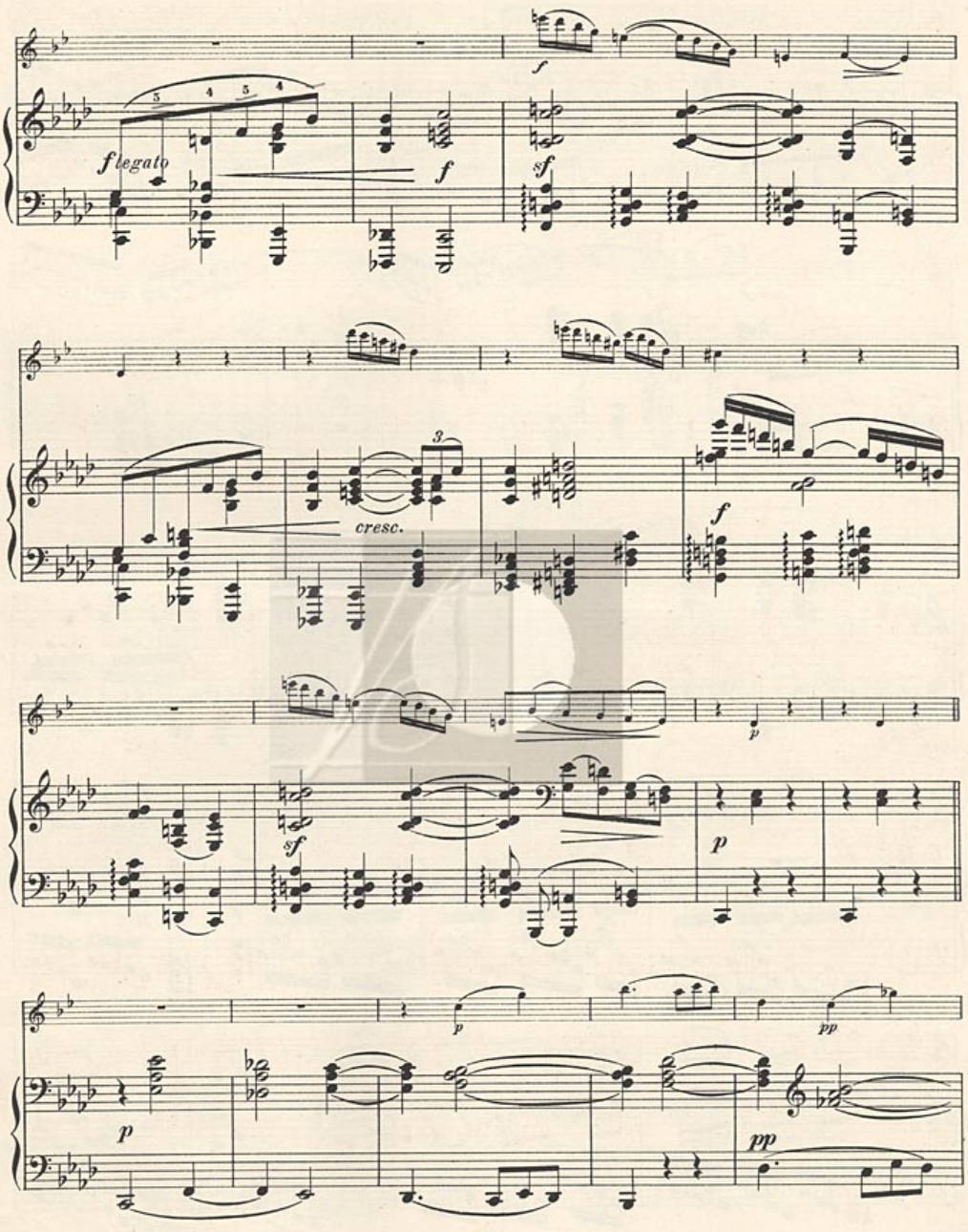
f
f legato
f
sf
cresc.
f
sf
p
p
p
p
pp
p
pp

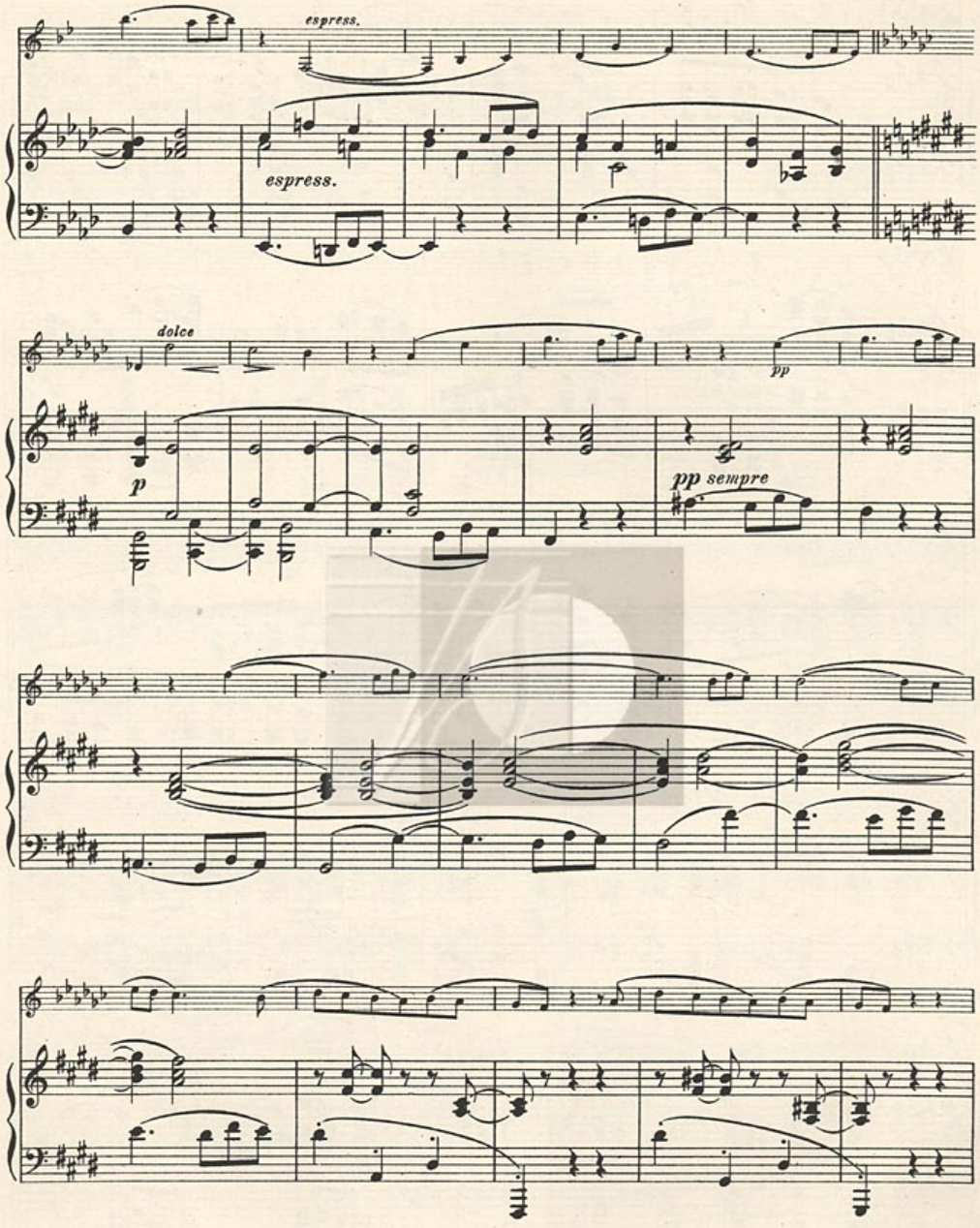
espress.
espress.
dolce
p
pp
pp sempre

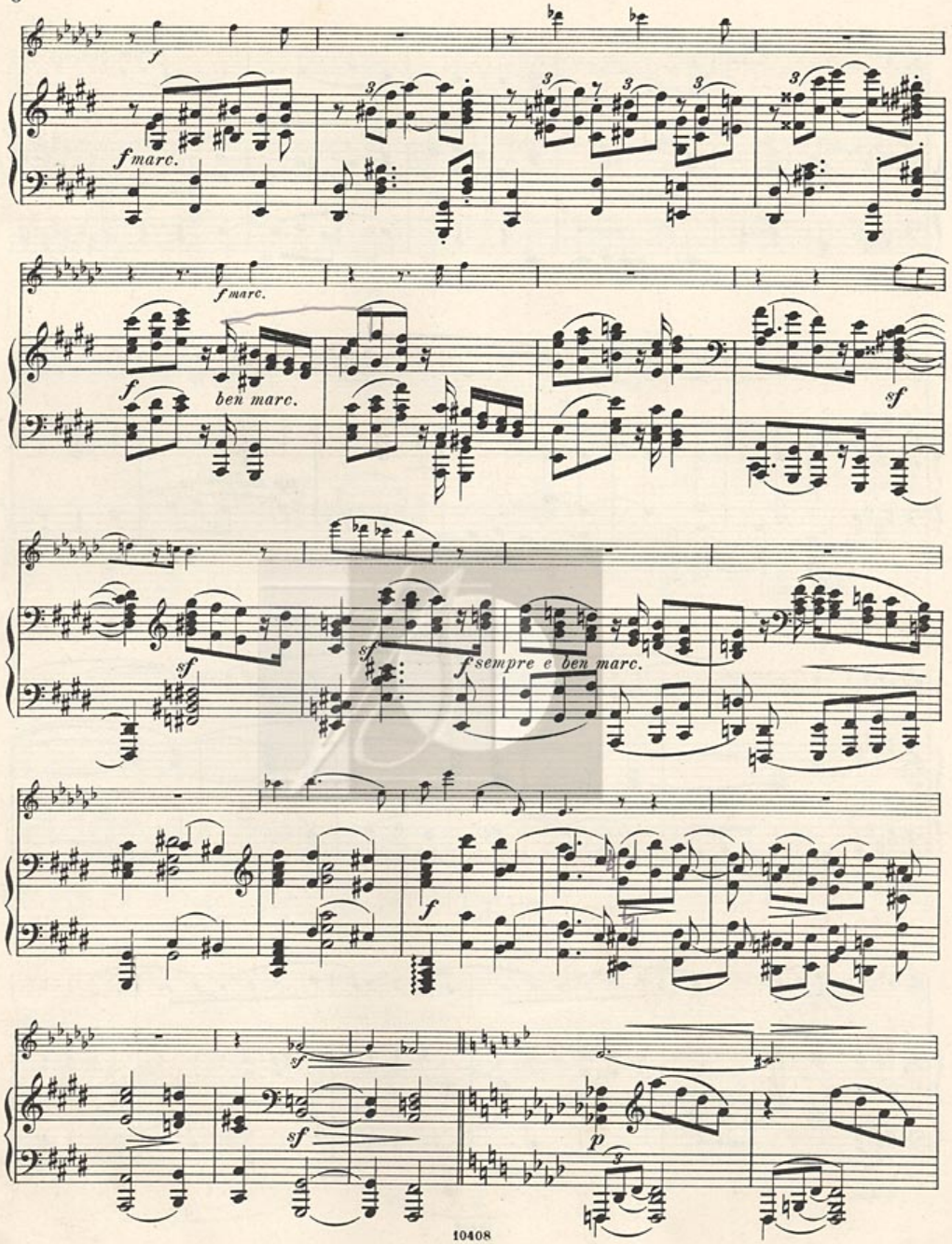
f
f marc.
f marc.
ben marc.
sf
sempre e ben marc.
p

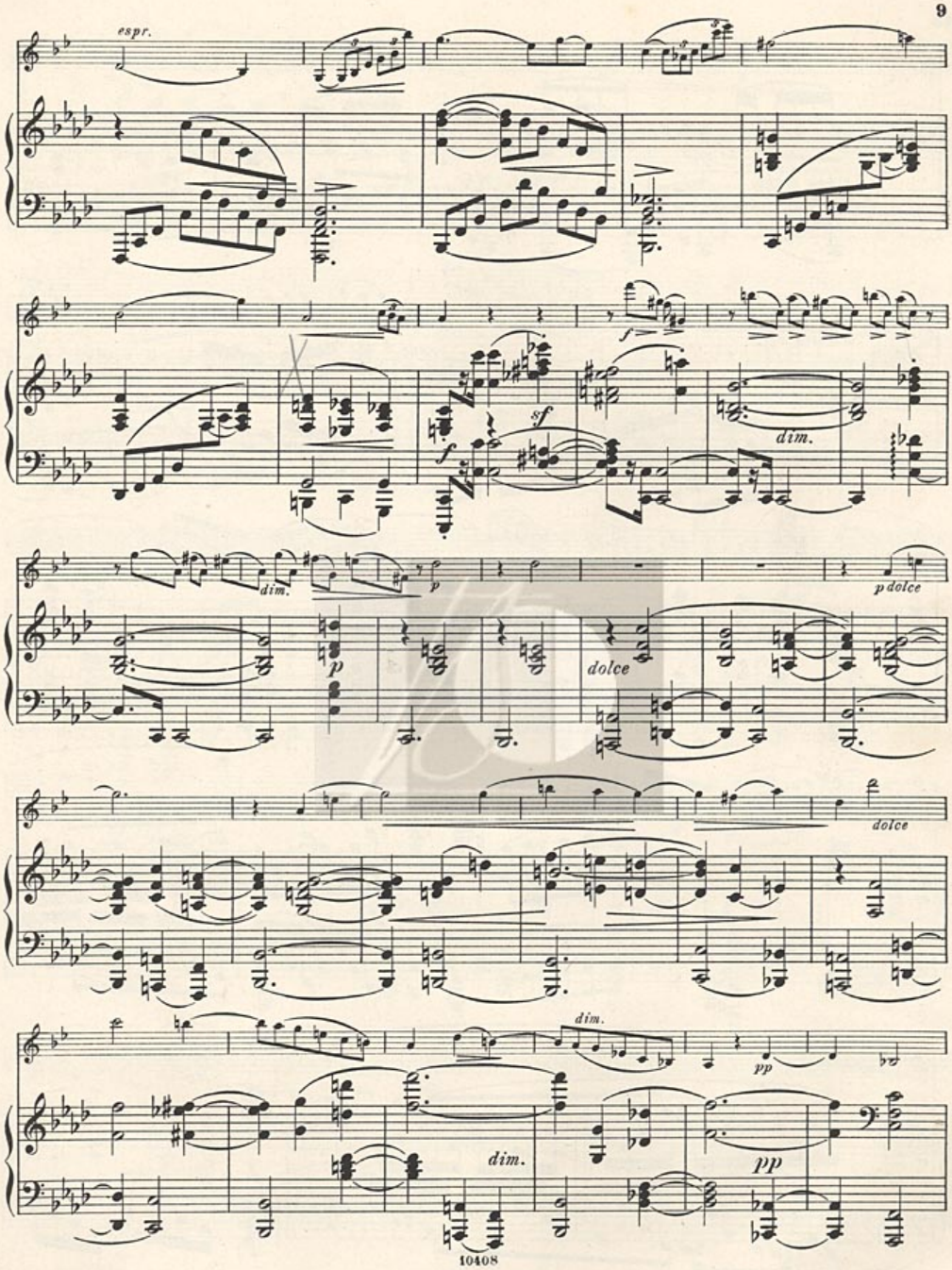
espr.
f
sf
f
dim.
dim.
p
p dolce
dolce
dolce
dim.
pp
dim.
dim.
pp

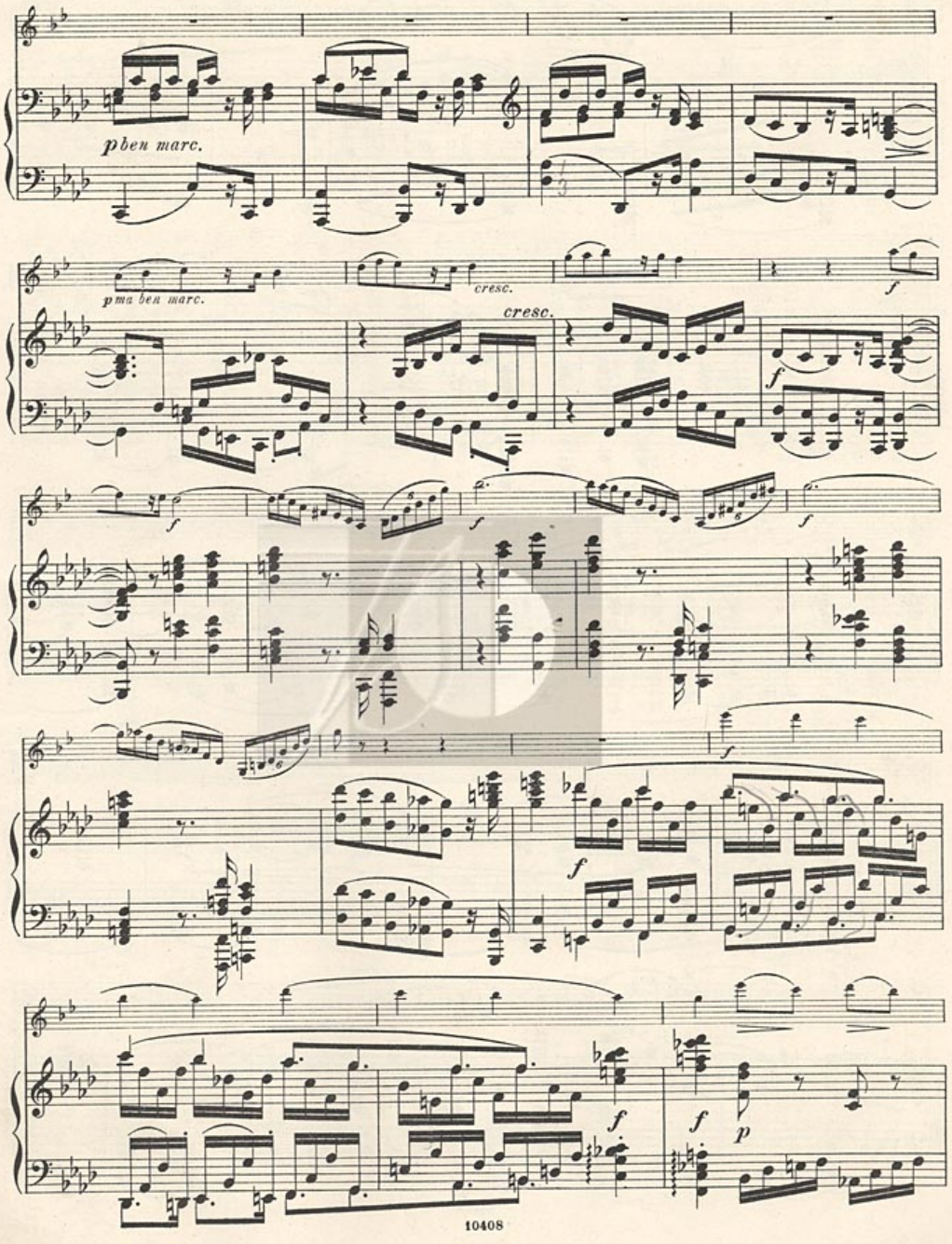
p ben marc.
p ma ben marc.
cresc.
cresc.
f
f
f
f
f
f
f
f
p

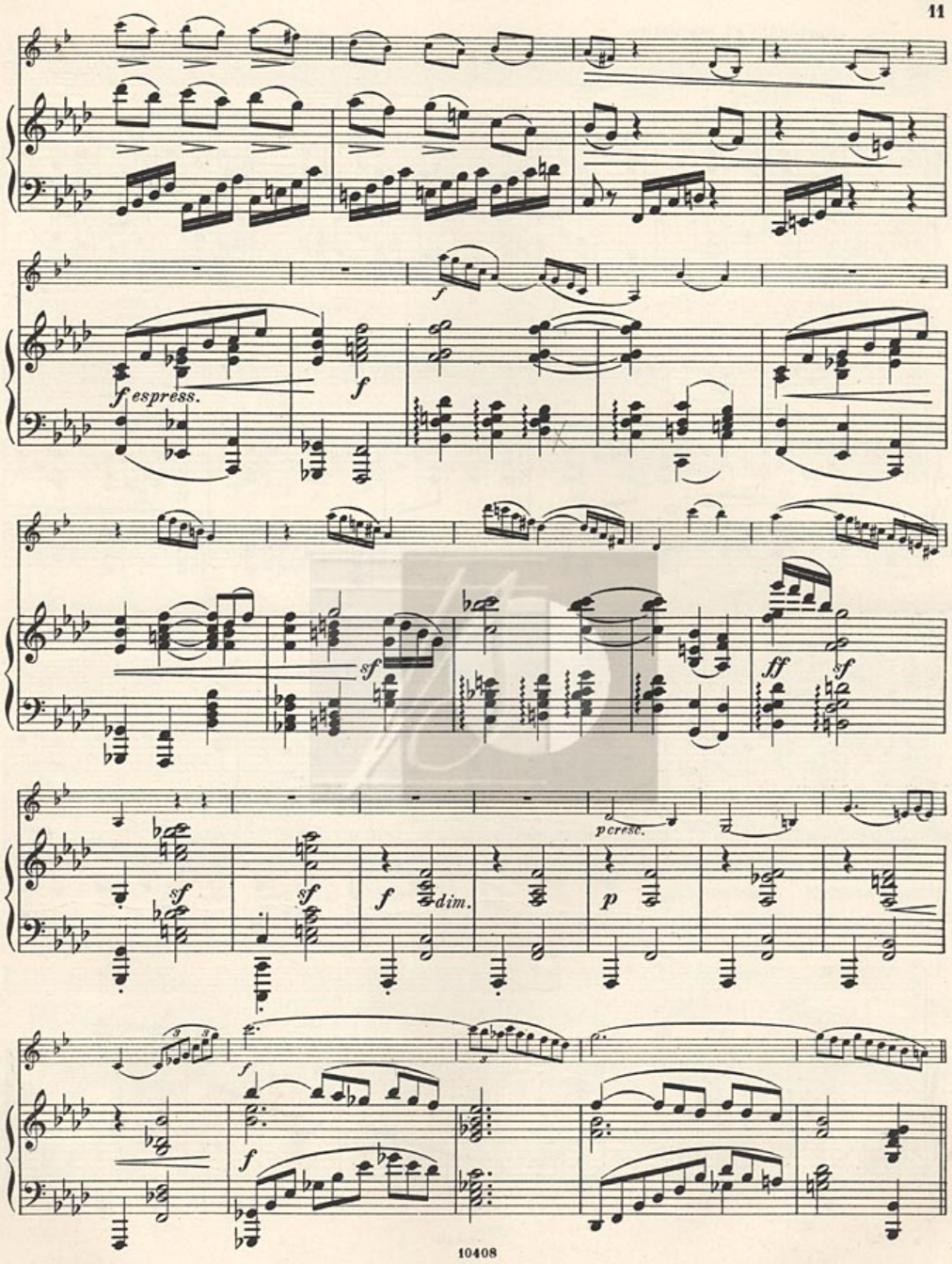
f espress.
f
sf
ff
sf
p cresc.
sf
sf
f
dim.
p
f
f

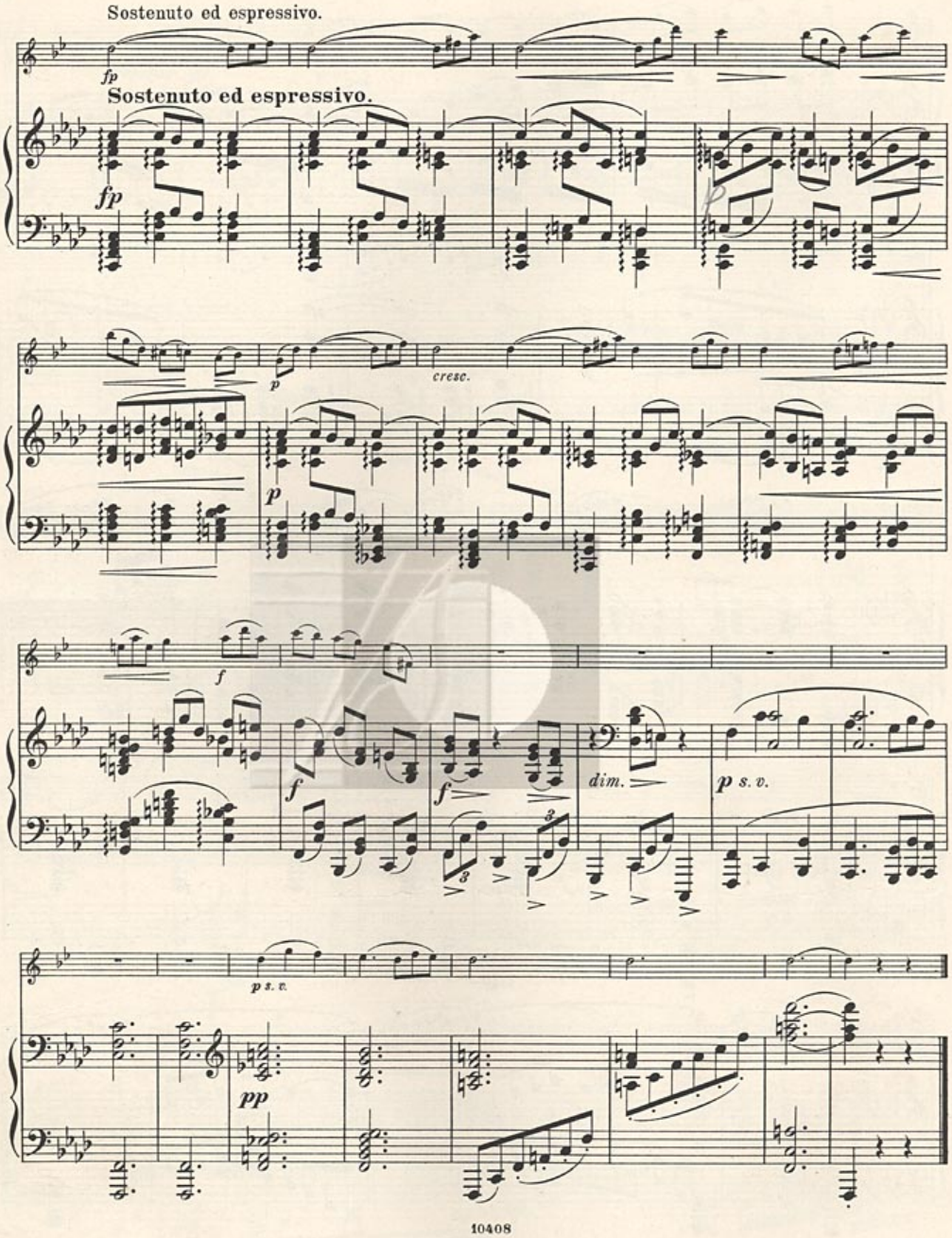
Sostenuto ed espressivo.
fp
Sostenuto ed espressivo.
fp
p
p
cresc.
f
f
f
dim.
p s. v.
p s. v.
pp

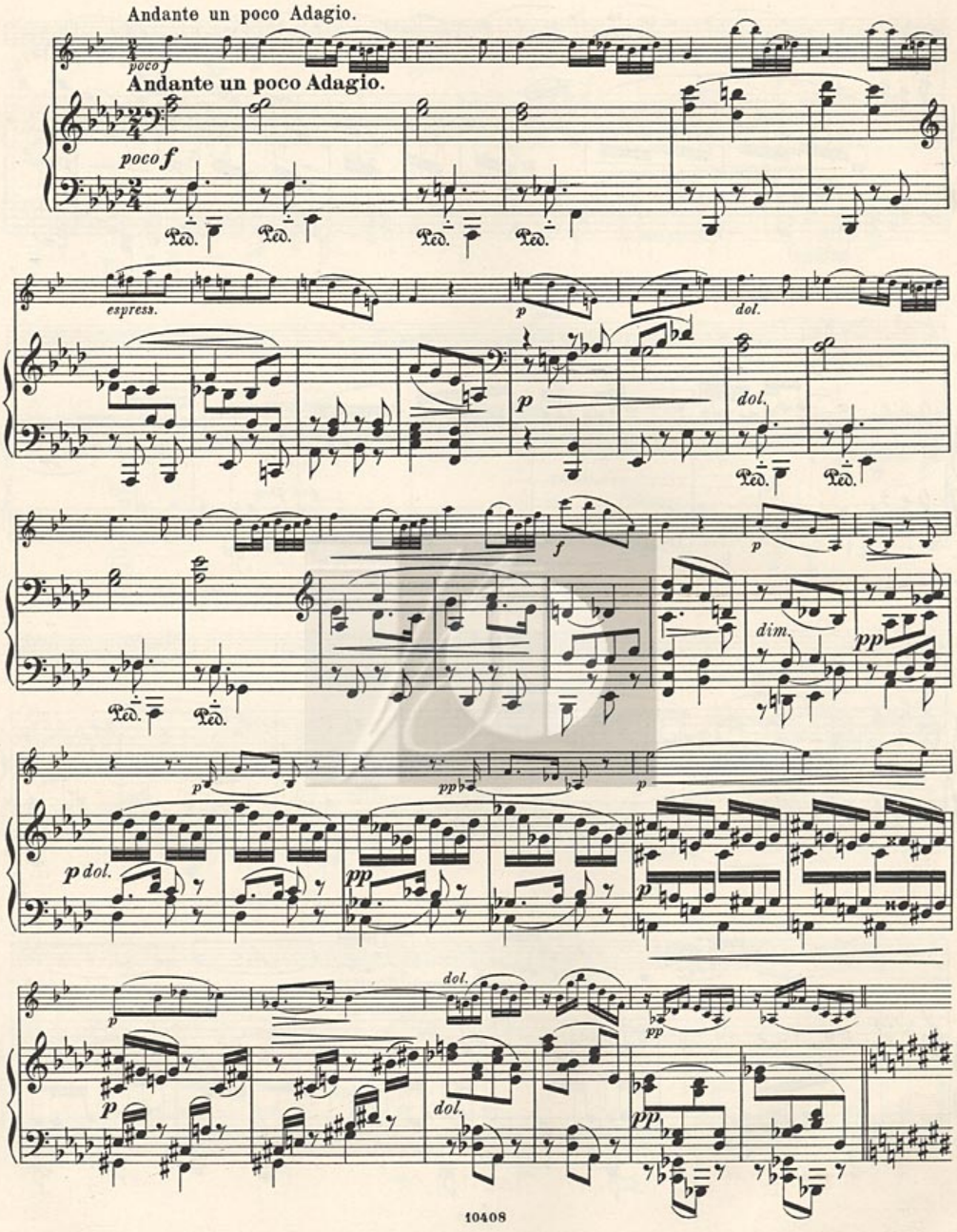
Andante un poco Adagio.
poco f
Andante un poco Adagio.
poco f
Ped.
espress.
p
dol.
dol.
f
dim.
pp
p dol.
pp
dol.
dol.
pp

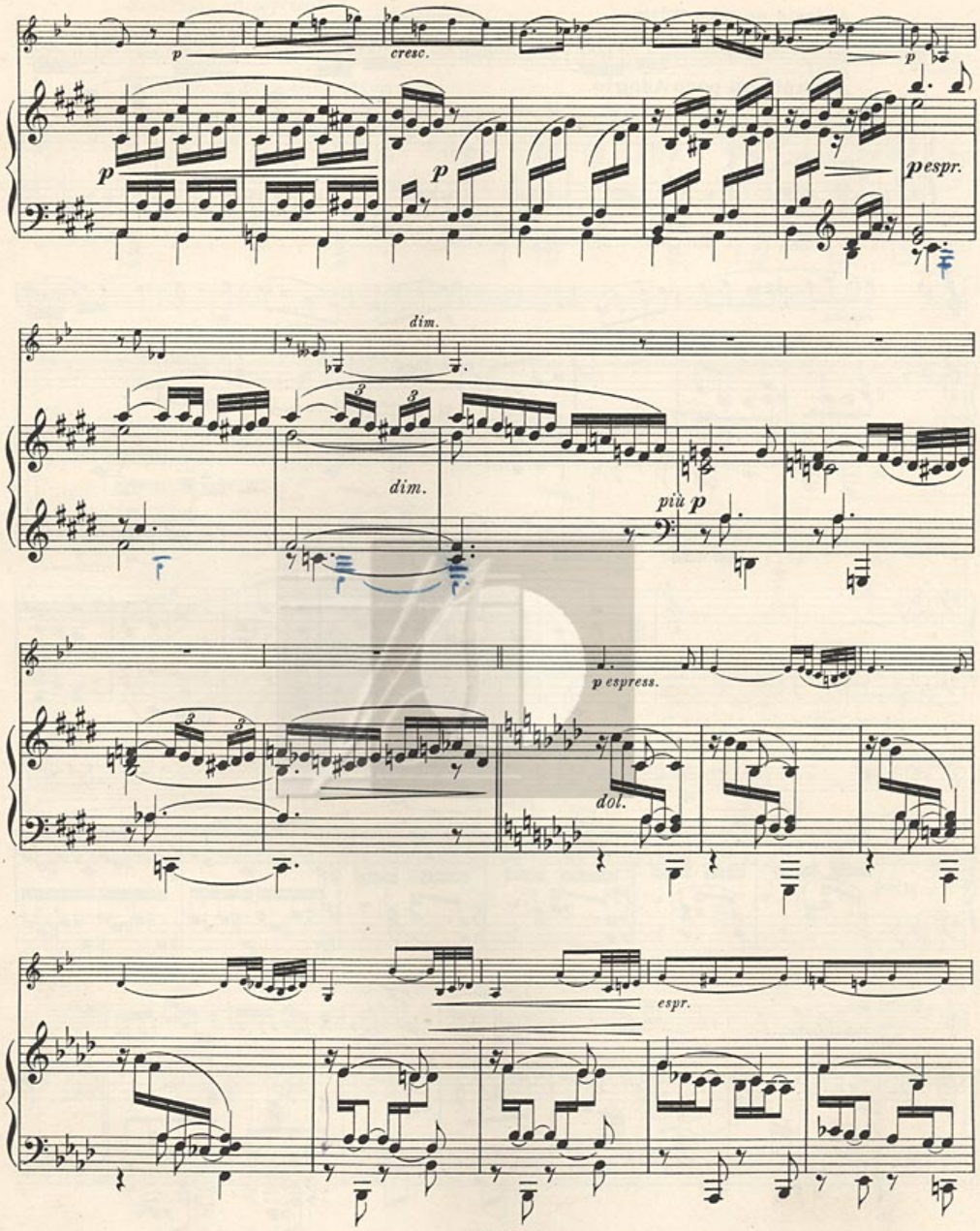
p
cresc.
p
p
p
p espr.
dim.
dim.
più p
p espress.
dol.
espr.

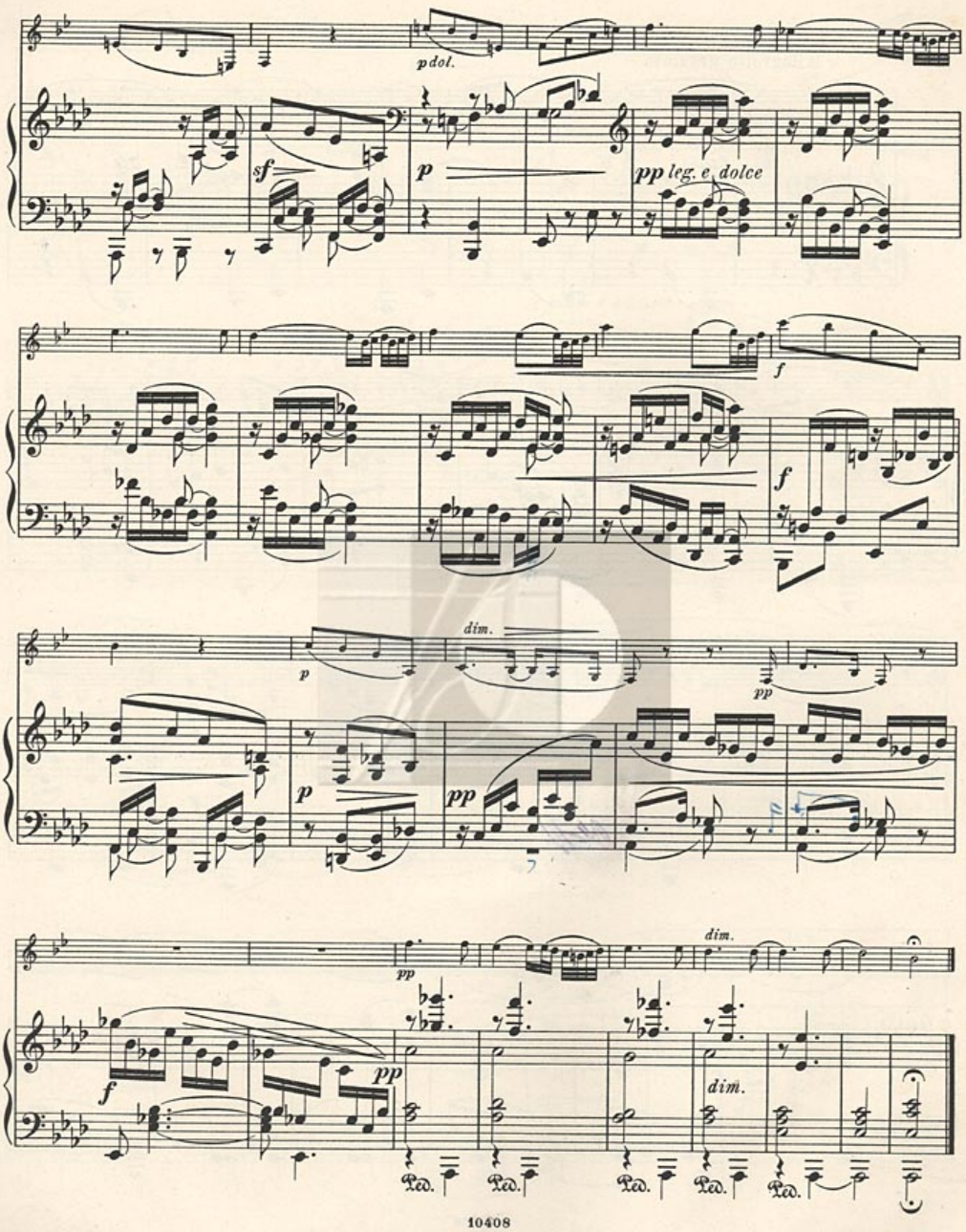
p dol.
sf
p
pp leg. e dolce
f
f
dim.
p
pp
p
pp
pp
dim.
f
pp
dim.
Ped.
Ped.
Ped.
Ped.
Ped.

Allegretto grazioso.

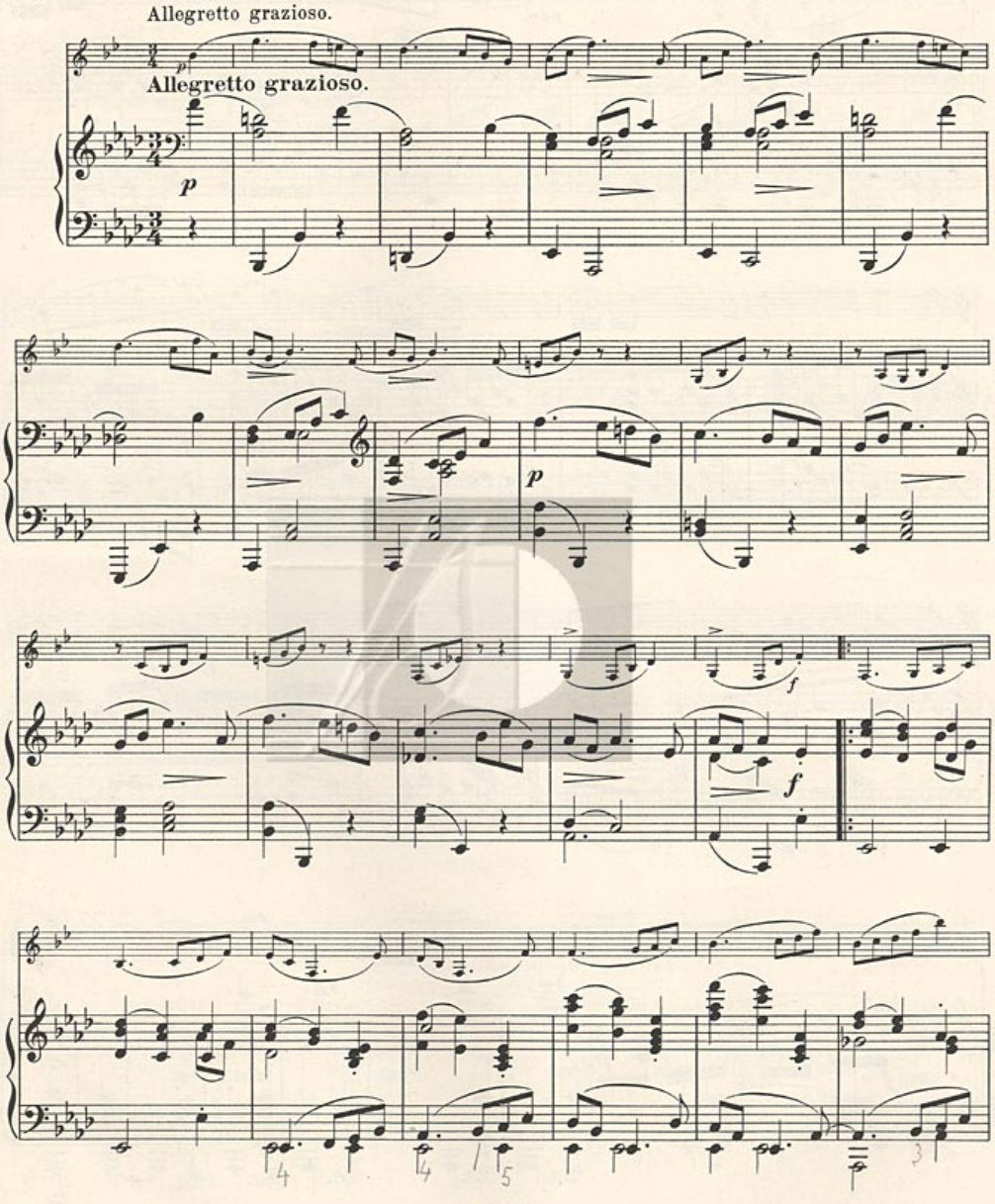

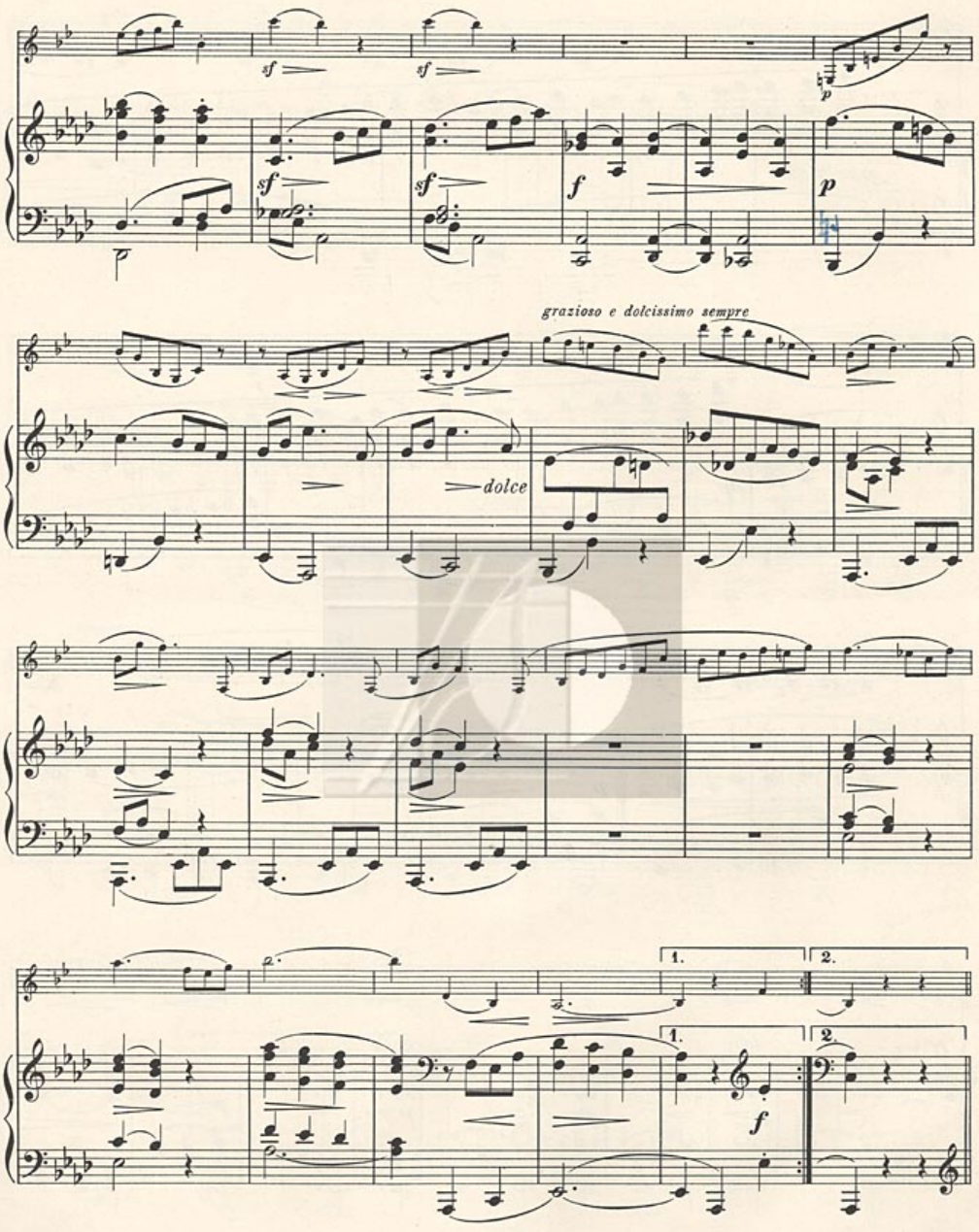
sf
sf
sf
sf
f
p
p
grazioso e dolcissimo sempre
dolce
1.
2.
1.
2.
f

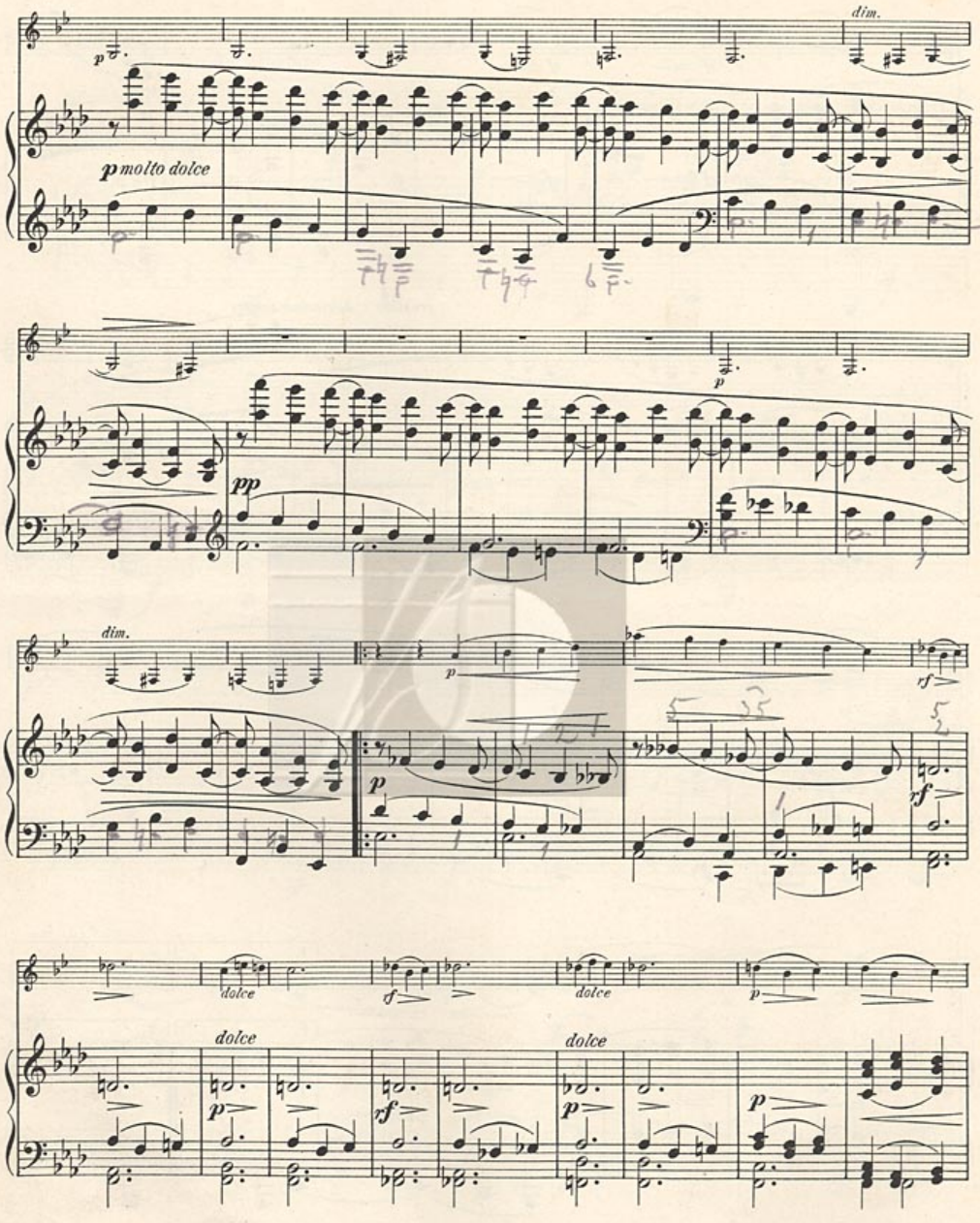
dim.
p molto dolce
pp
dim.
dolce
dolce
dolce
dolce

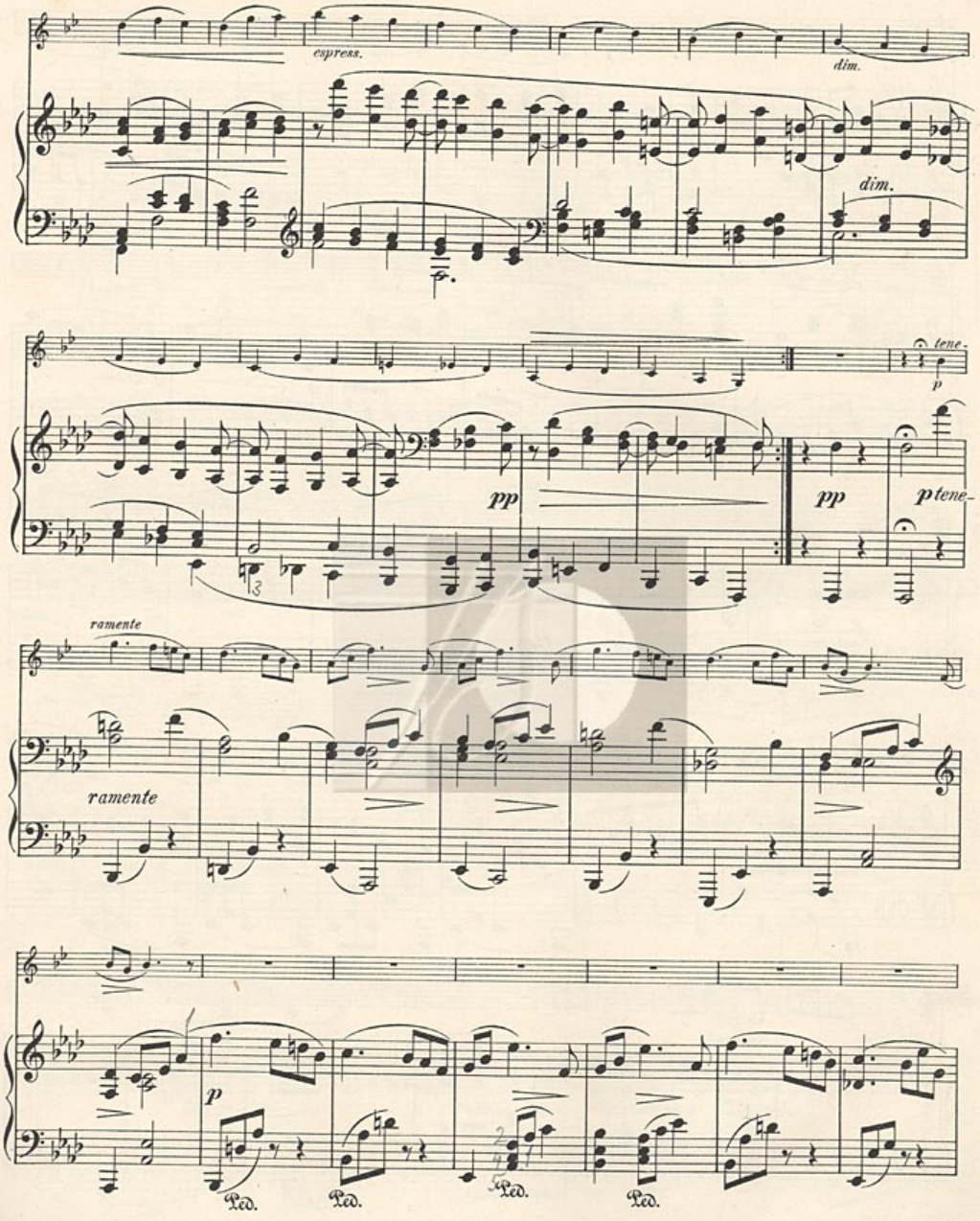
espress.
dim.
dim.
tene-
p
pp
pp
p tene-
ramente
ramente
p
Ped.
Ped.
Ped.
Ped.

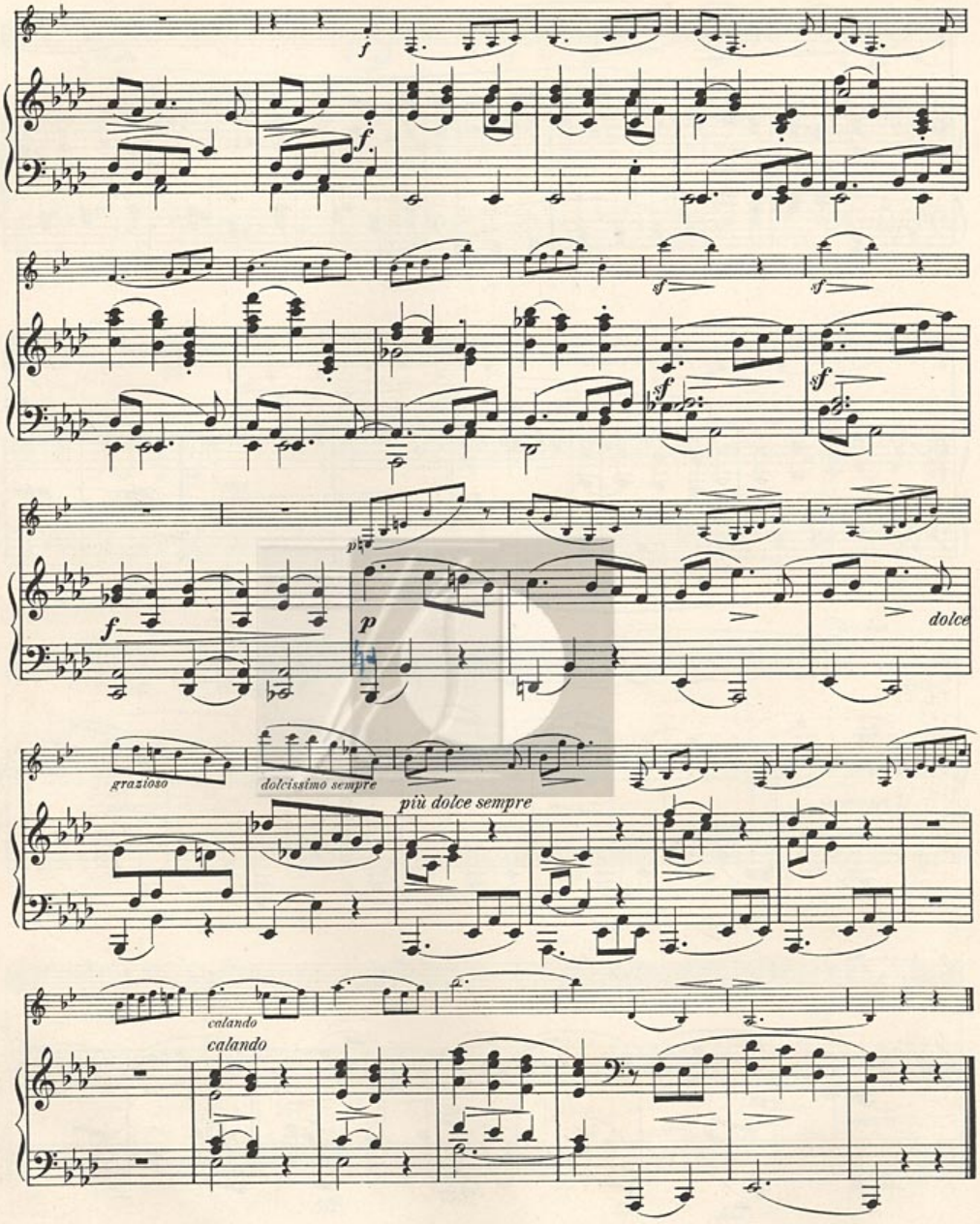
f
f
sf
sf
sf
sf
pp
f
p
dolce
grazioso
dolcissimo sempre
più dolce sempre
calando
calando

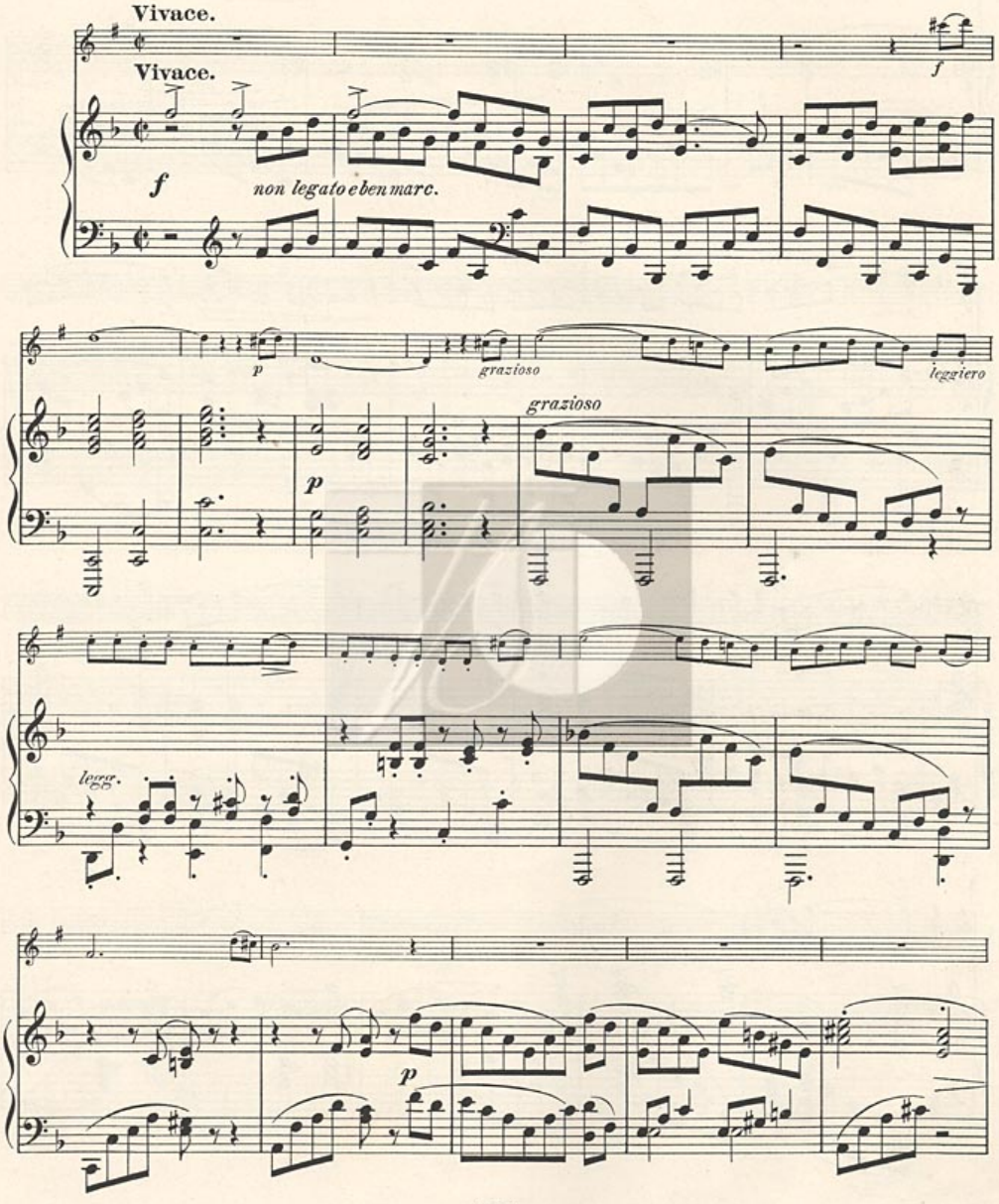
Vivace.
Vivace.
f
f
non legato e ben marc.
p
grazioso
leggiero
grazioso
p
legg.
p

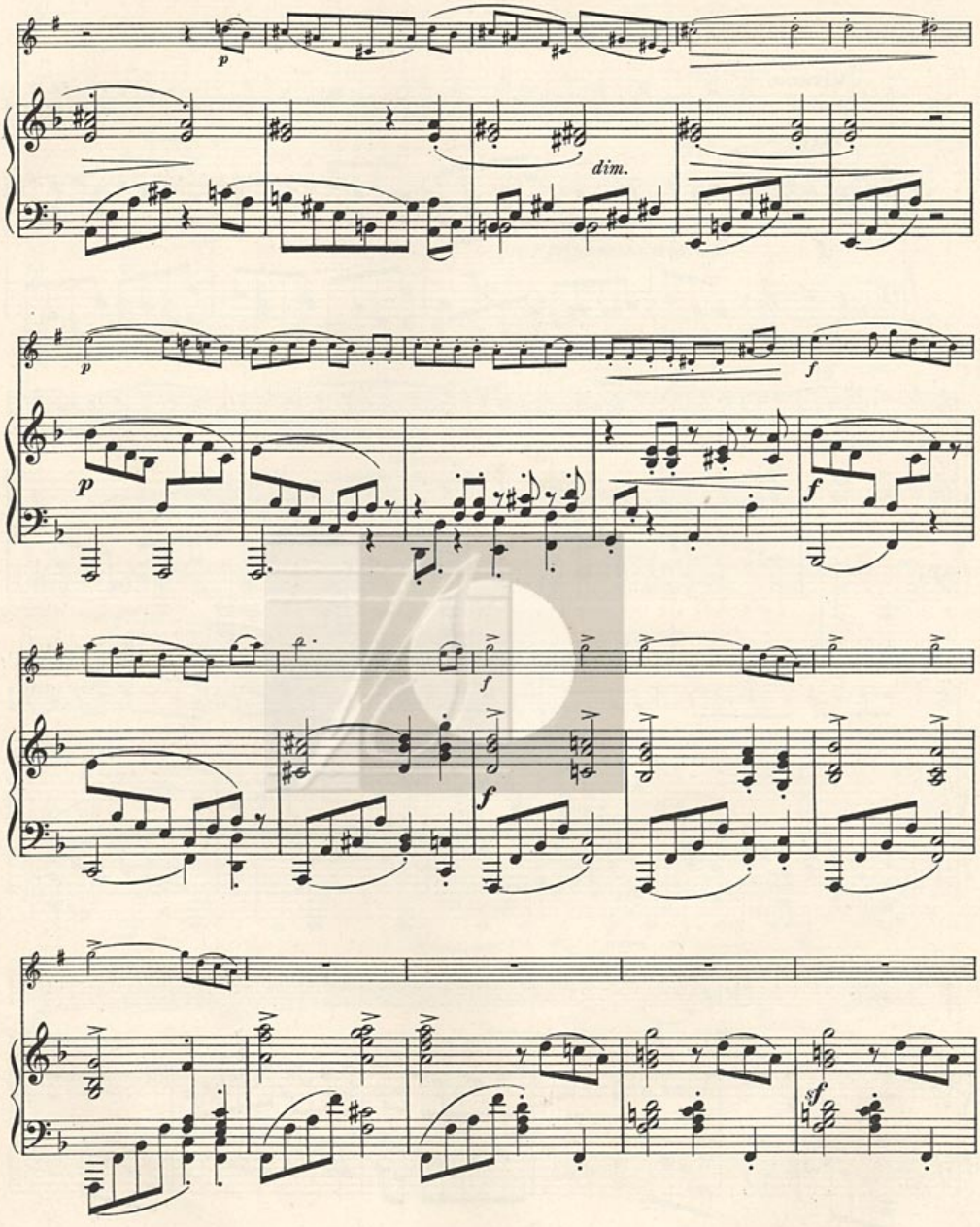
p
dim.
p
f
p
f
f
f
sf

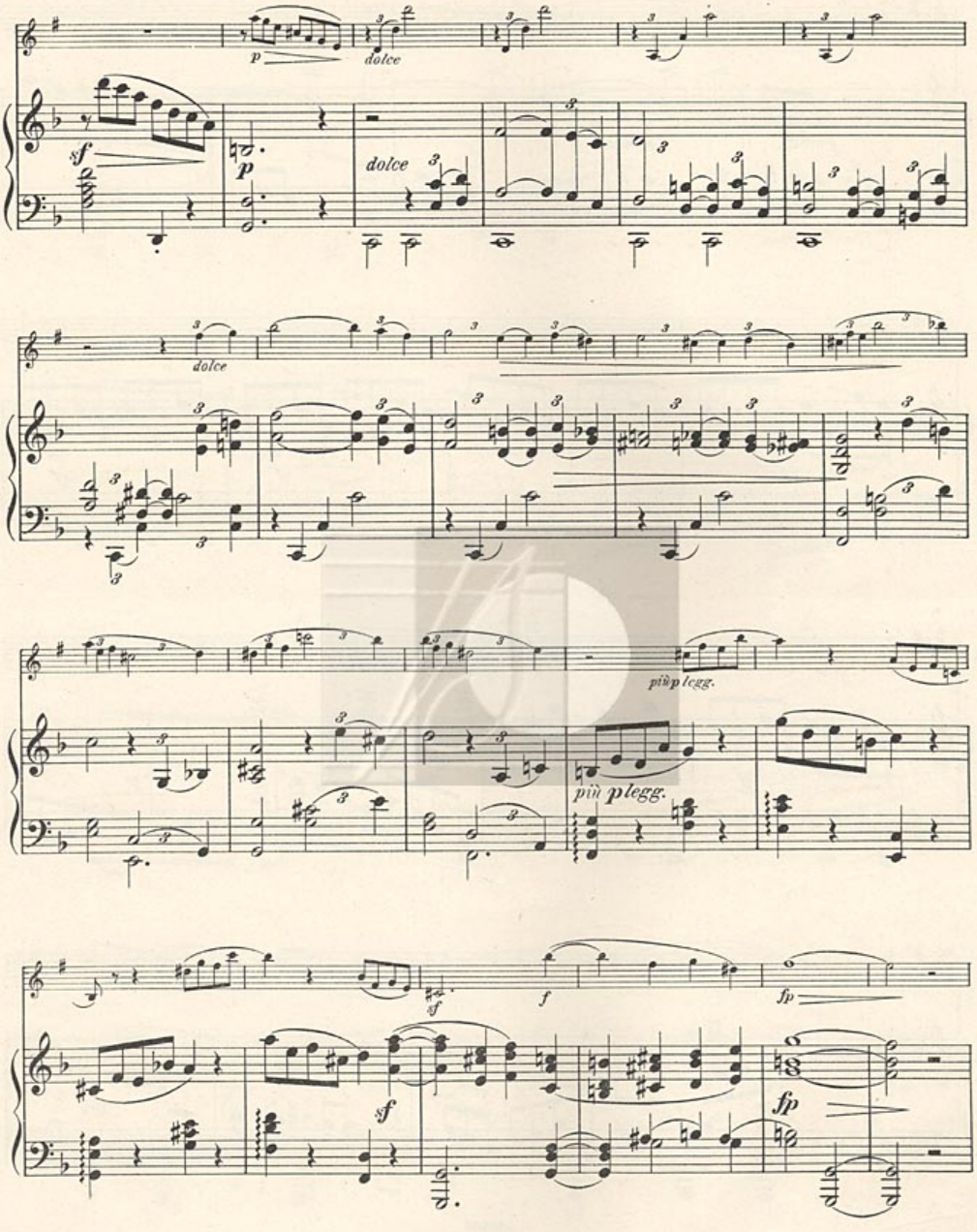
p
dolce
sf
p
dolce
dolce
più p legg.
più p legg.
sf
f
fp
sf
fp

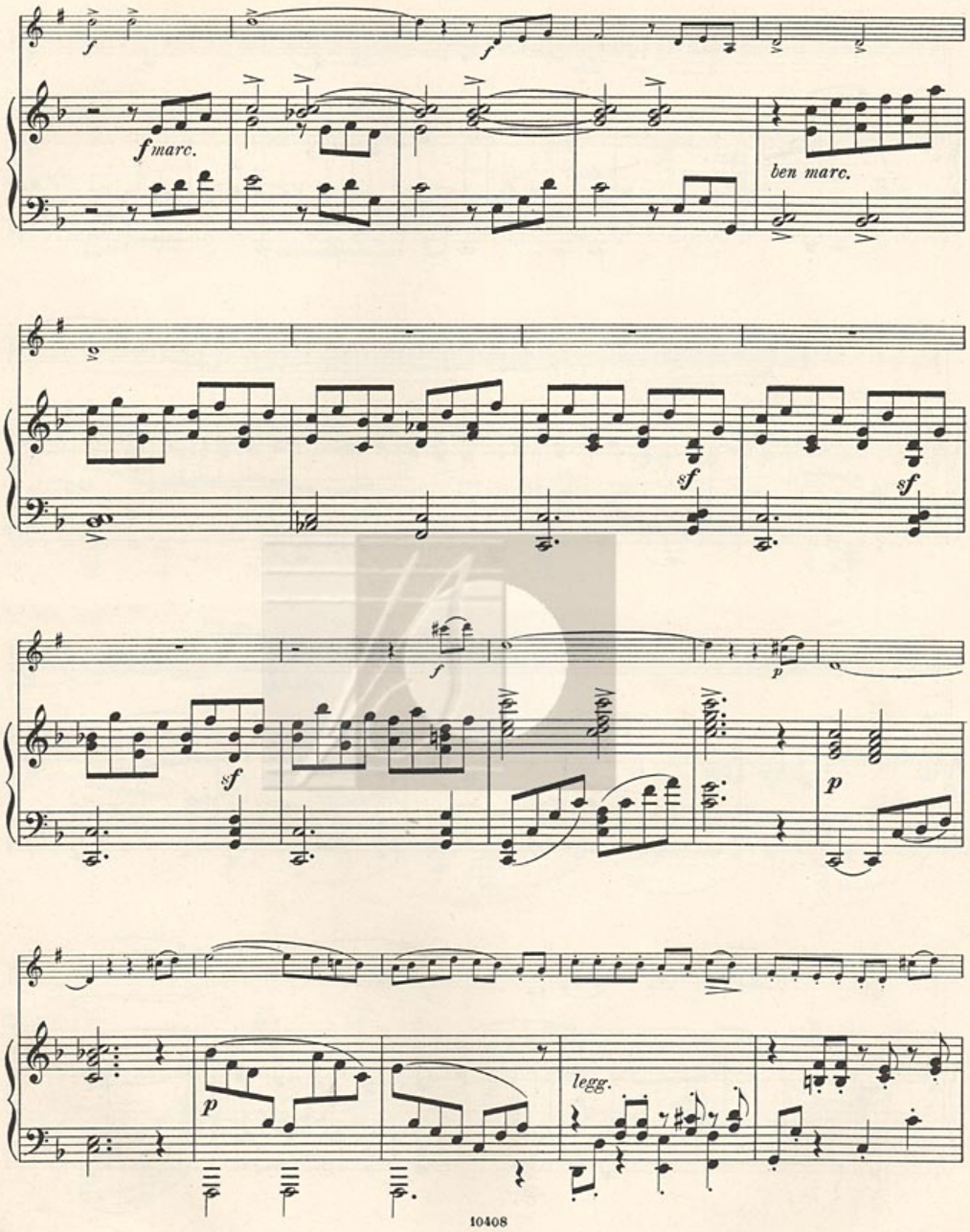
f
f marc.
f
ben marc.
sf
sf
f
p
sf
p
p
legg.

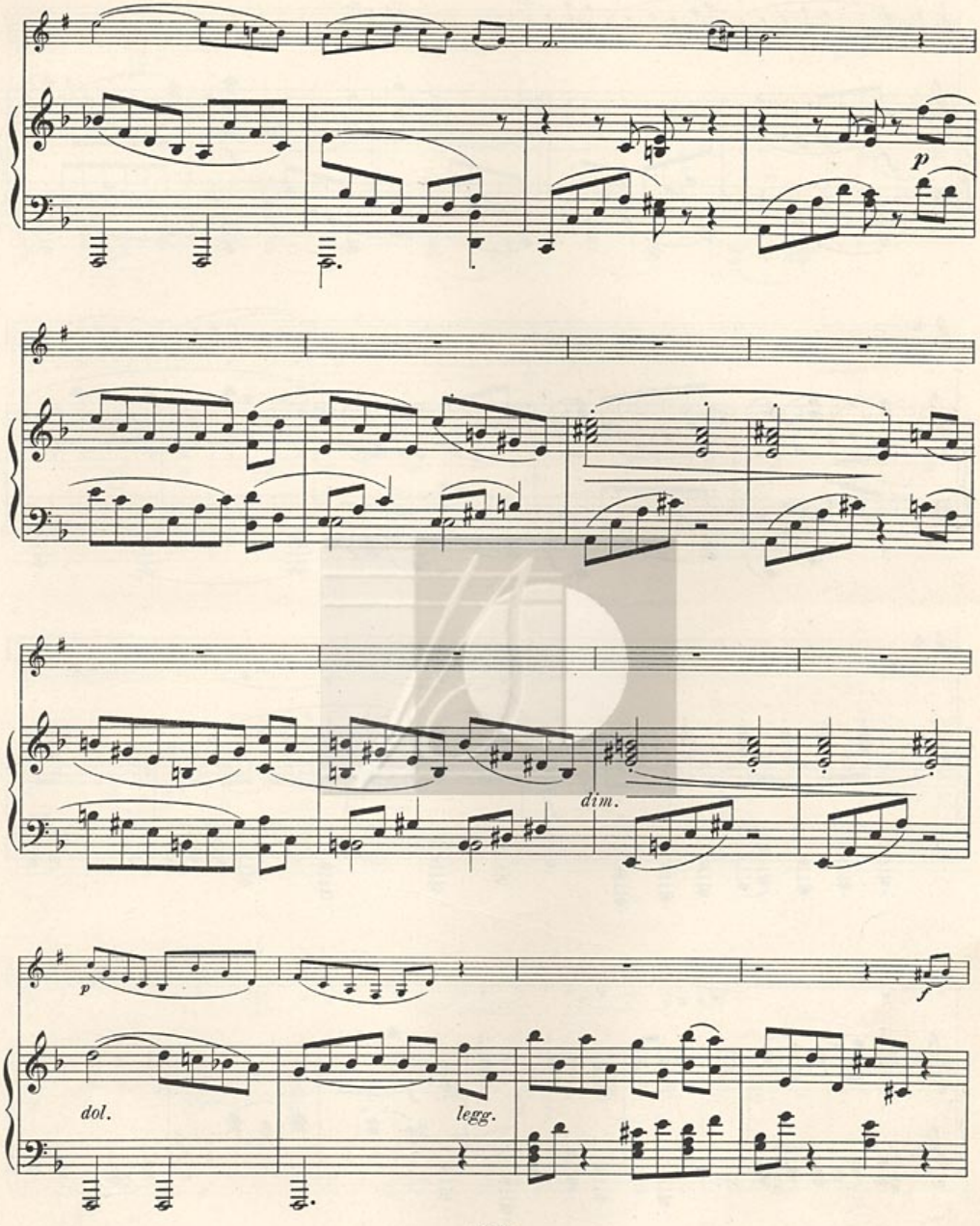
p
dim.
p
f
dol.
legg.

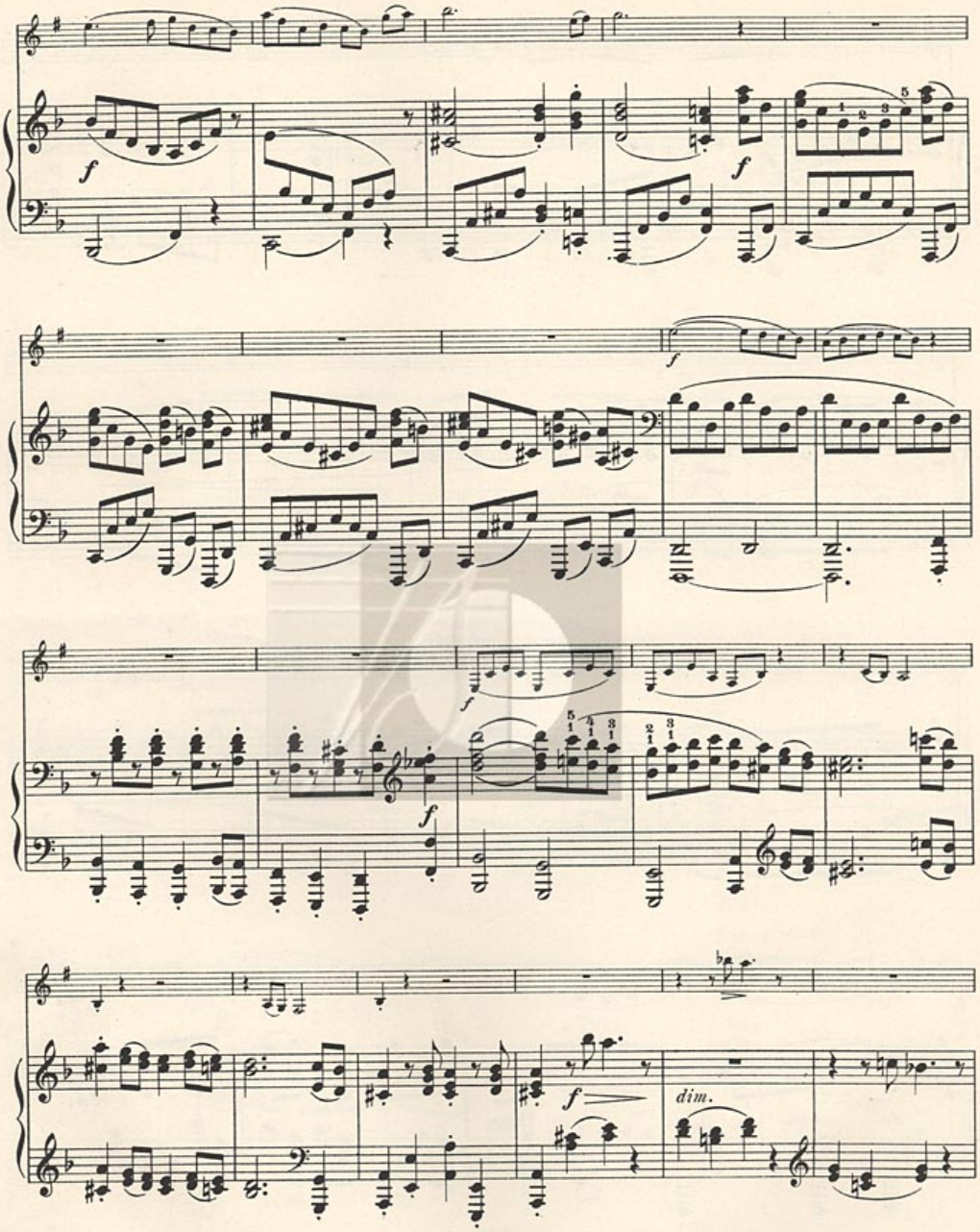
f
f
f
f
f
f
dim.

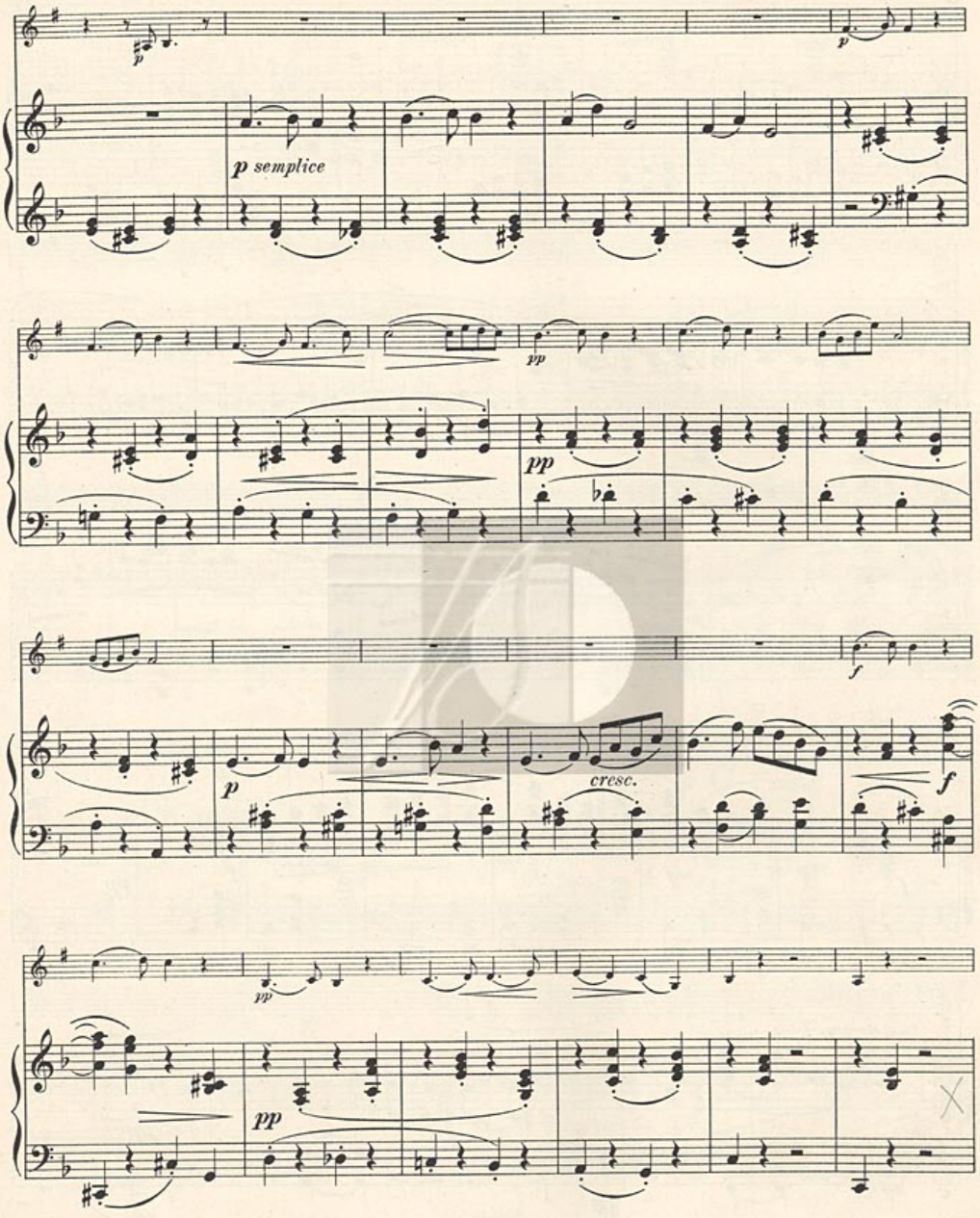
p
p semplice
pp
pp
f
p
cresc.
f
pp
pp

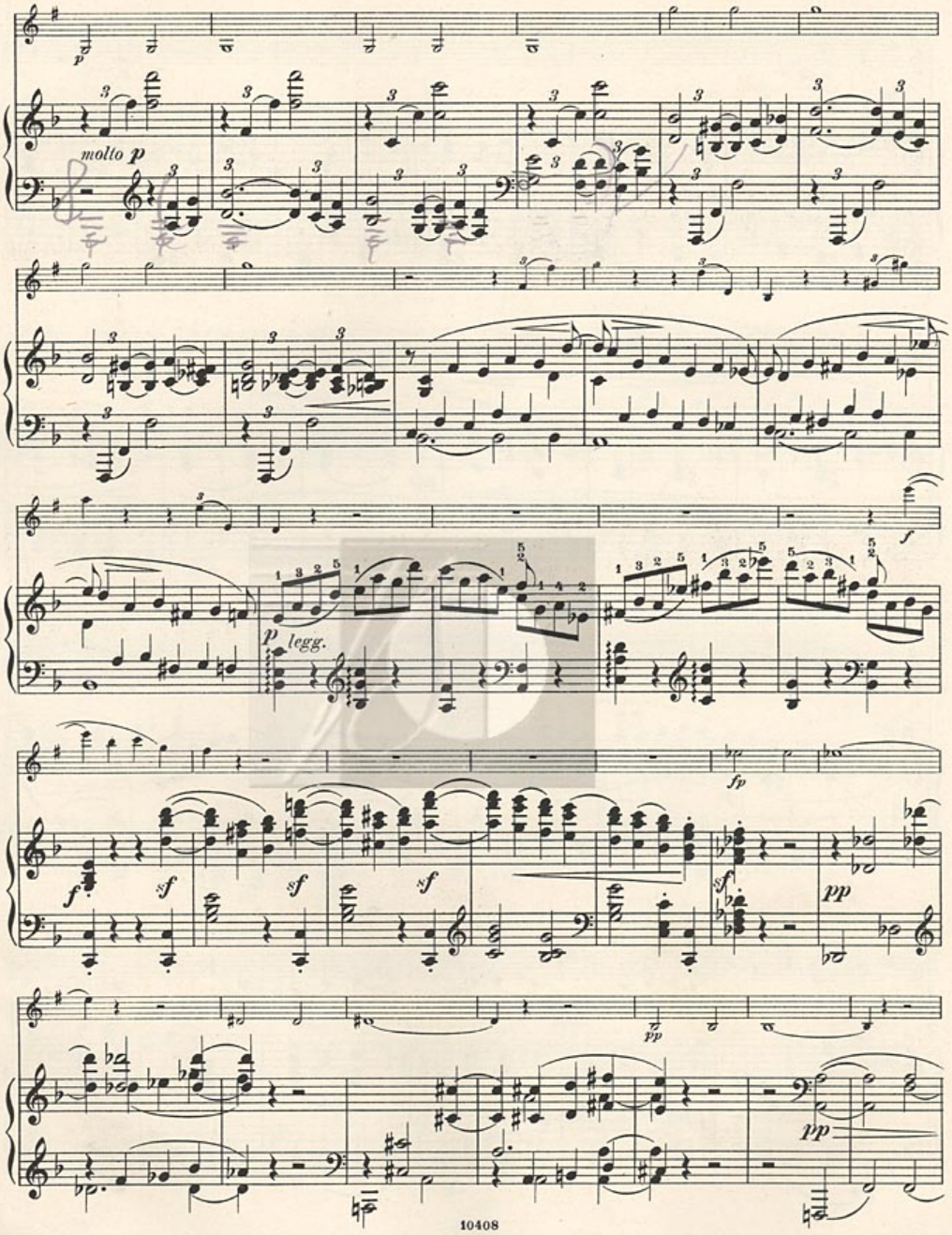
molto p
p legg.
f
fp
sf
pp

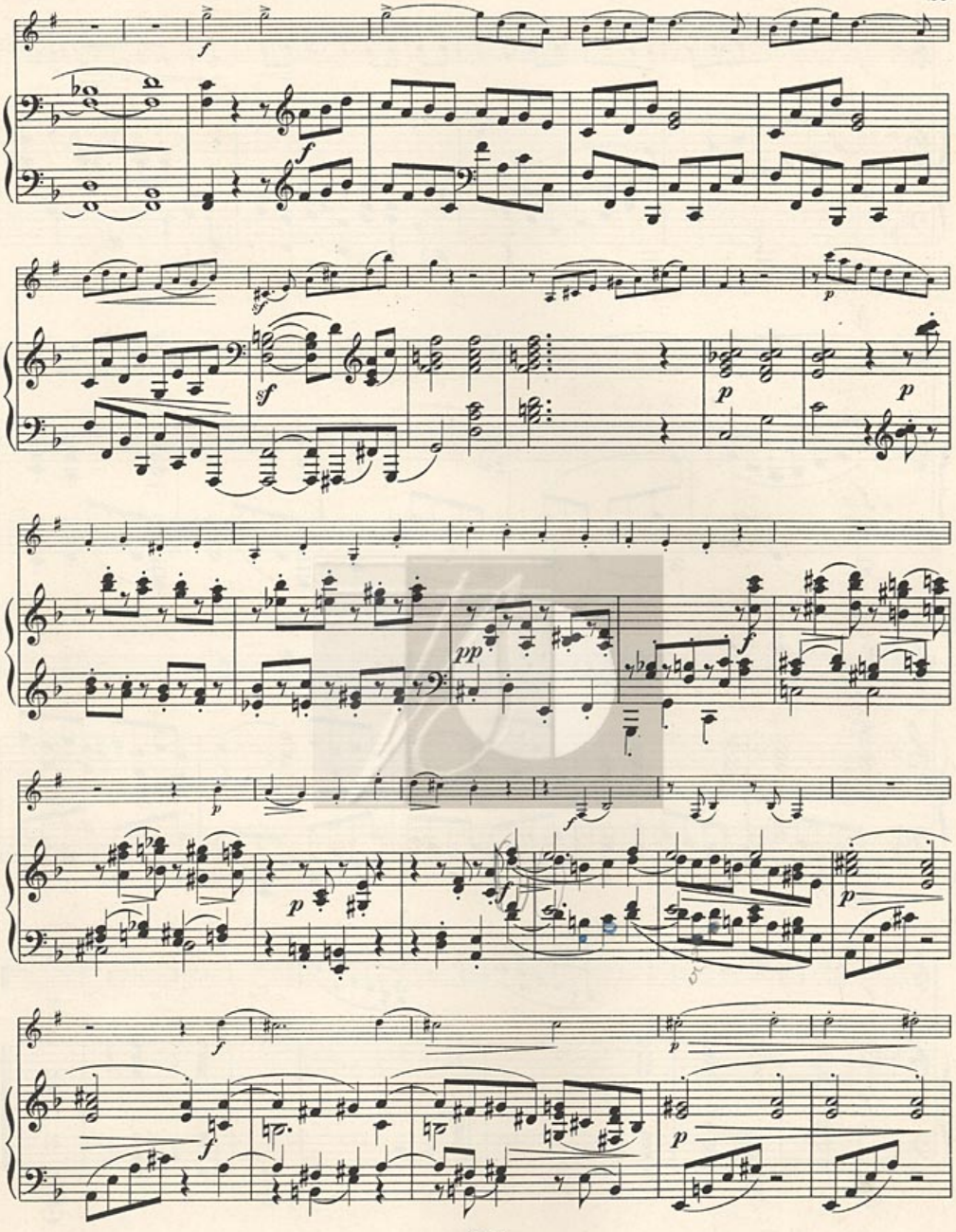

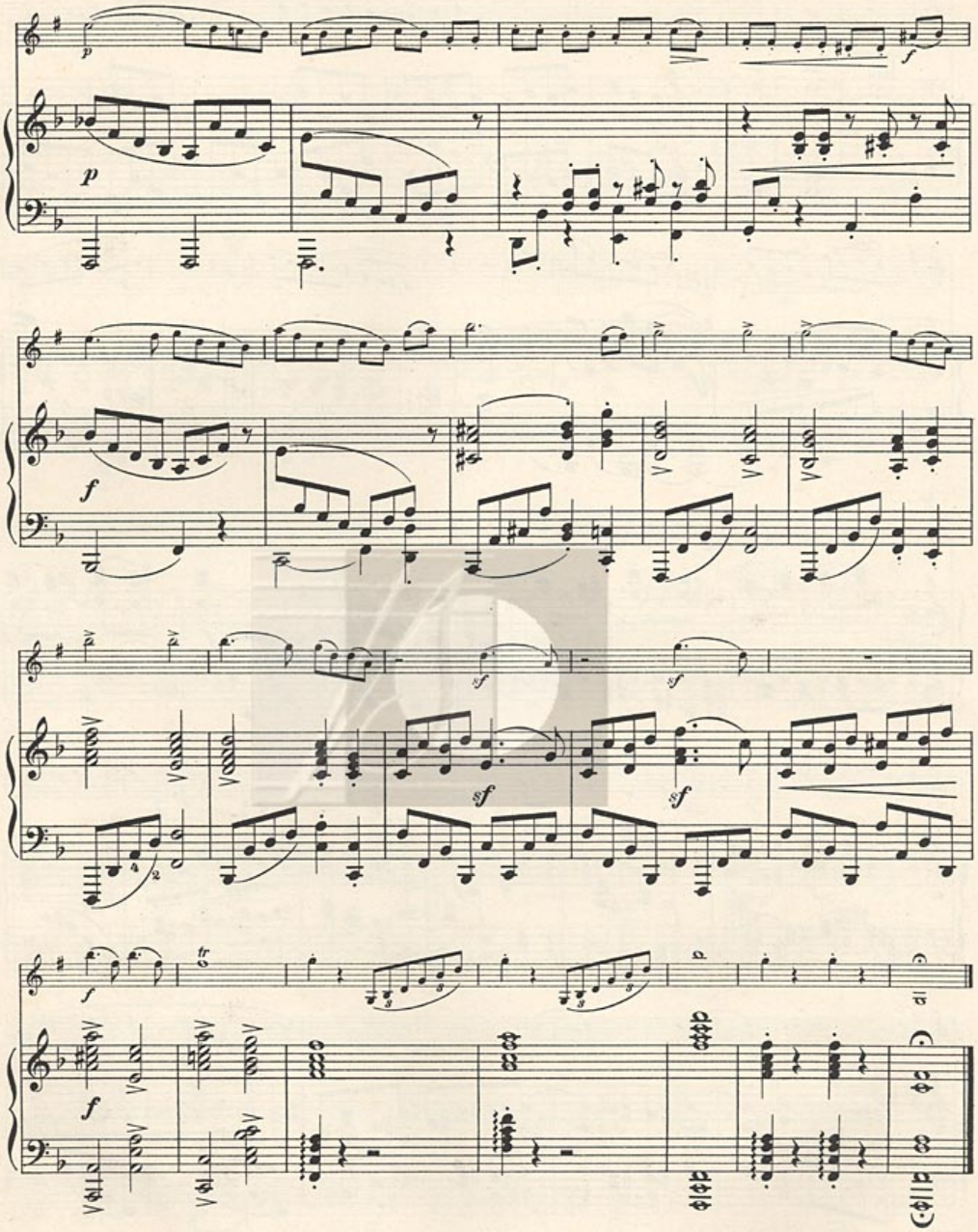

Richard Barth.

Zwei Sonaten

für

Clarinette (oder Bratsche) und Pianoforte

von

Johannes Brahms.

OP. 120.

№1. Fmoll. — Ausgabe für Clarinette und Pianoforte.

№2. Es dur. — Ausgabe für Bratsche und Pianoforte.

Preis à Mk 8.—

Verlag und Eigenthum für alle Länder
von
N. SIMROCK IN BERLIN.

Copyright 1895 by N. Simrock, Berlin.

Lith. Anst. v. C. G. Röder, Leipzig

Richard Barth.

Zwei Sonaten

für

Clarinette (oder Bratsche) und Pianoforte

von

Johannes Brahms.

OP. 120.

№1. Fmoll. №2. Es dur.

Ausgabe für Clarinette und Pianoforte. | Ausgabe für Bratsche und Pianoforte.

Preis à Mk 8.—

Verlag und Eigenthum für alle Länder
von
N. SIMROCK IN BERLIN.

Copyright 1895 by N. Simrock, Berlin.

Lith. Anst. v. G. G. Röder, Leipzig.

SONATE.

Johannes Brahms, Op. 120 № 2.

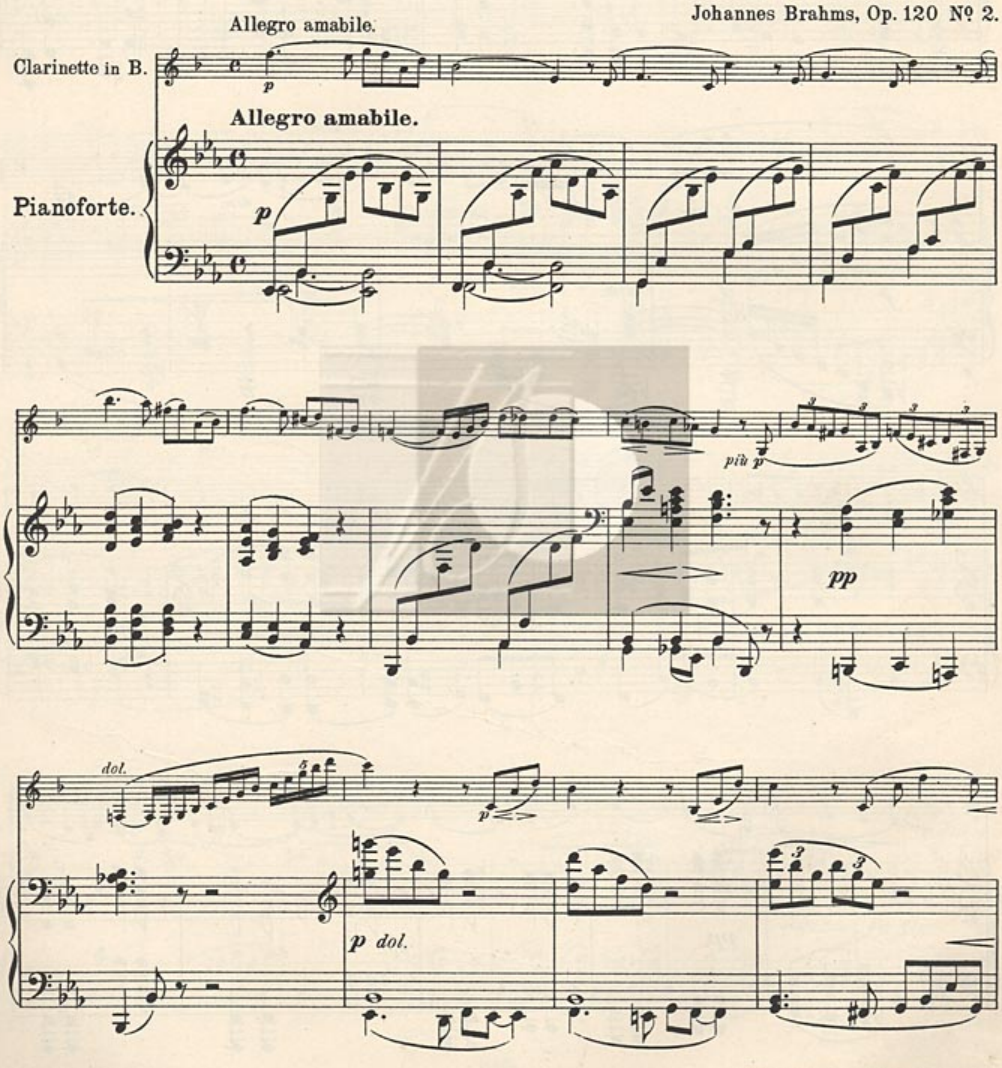

Copyright 1895 by N. Simrock, Berlin.

Stich und Druck von C. G. Röder, Leipzig.

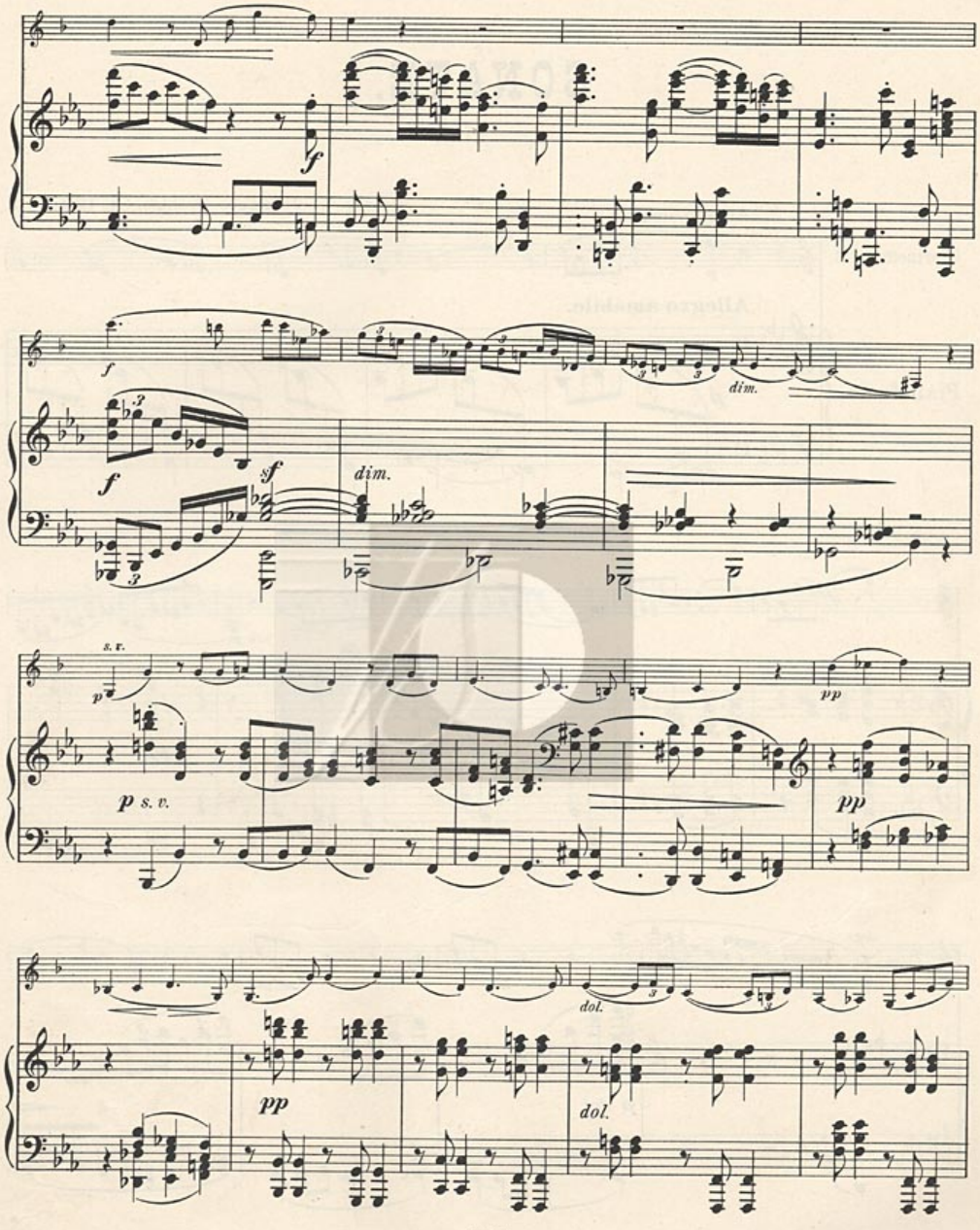
f
f
dim.
sf
dim.
s. v.
p
p s. v.
pp
pp
dol.
pp
dol.

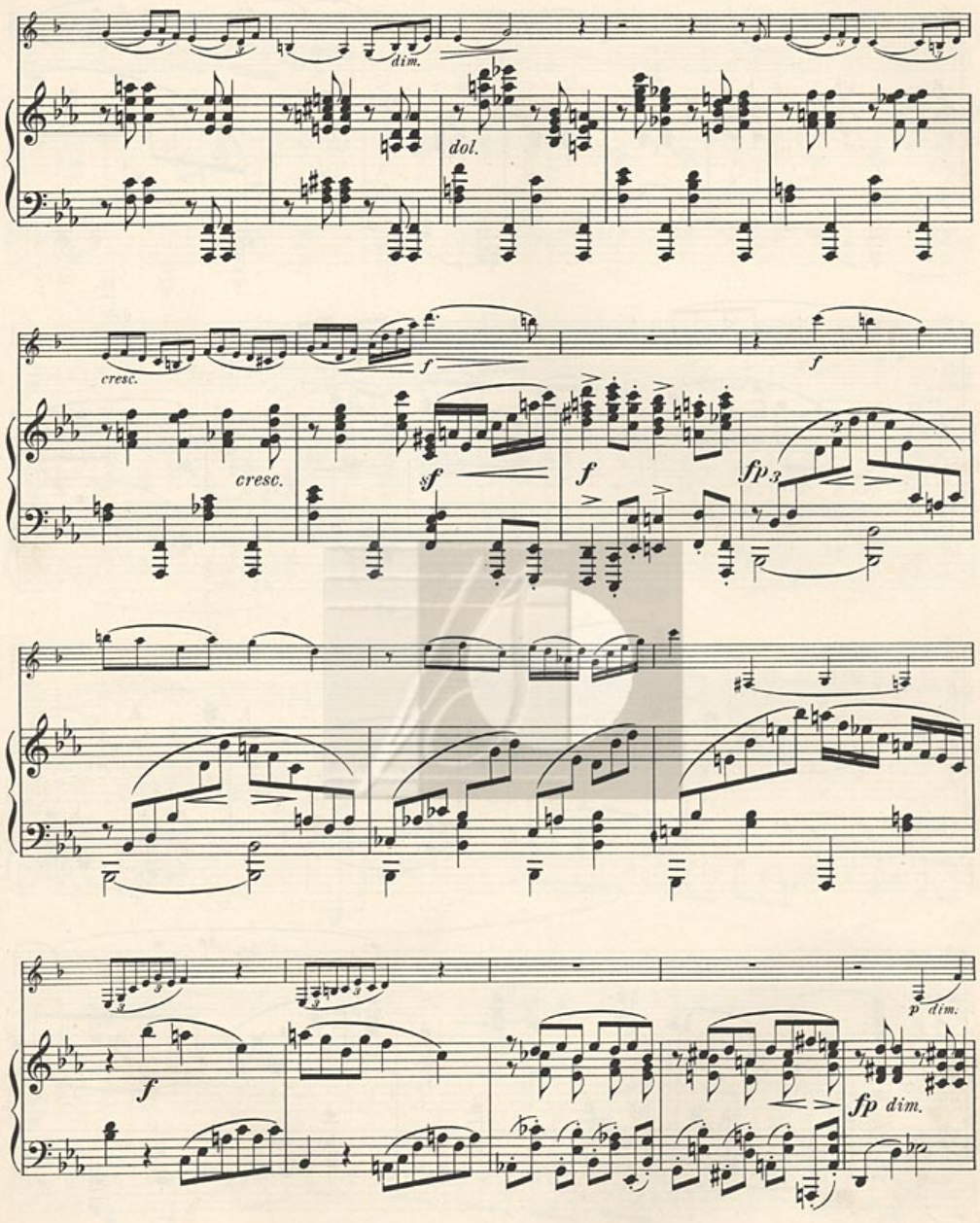
dim.
dol.
cresc.
f
cresc.
sf
f
fp
f
p dim.
fp dim.

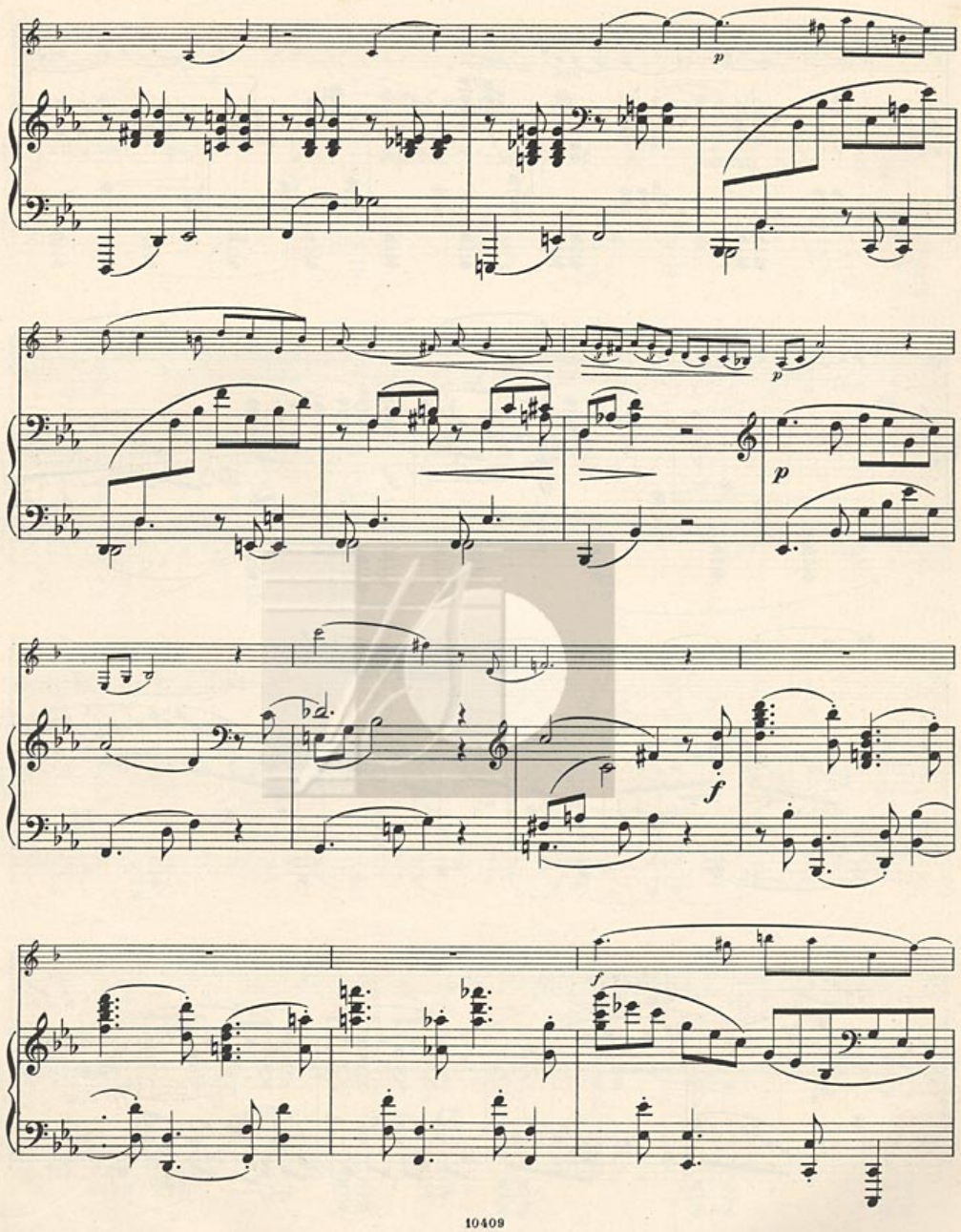
p
p
p
f
f

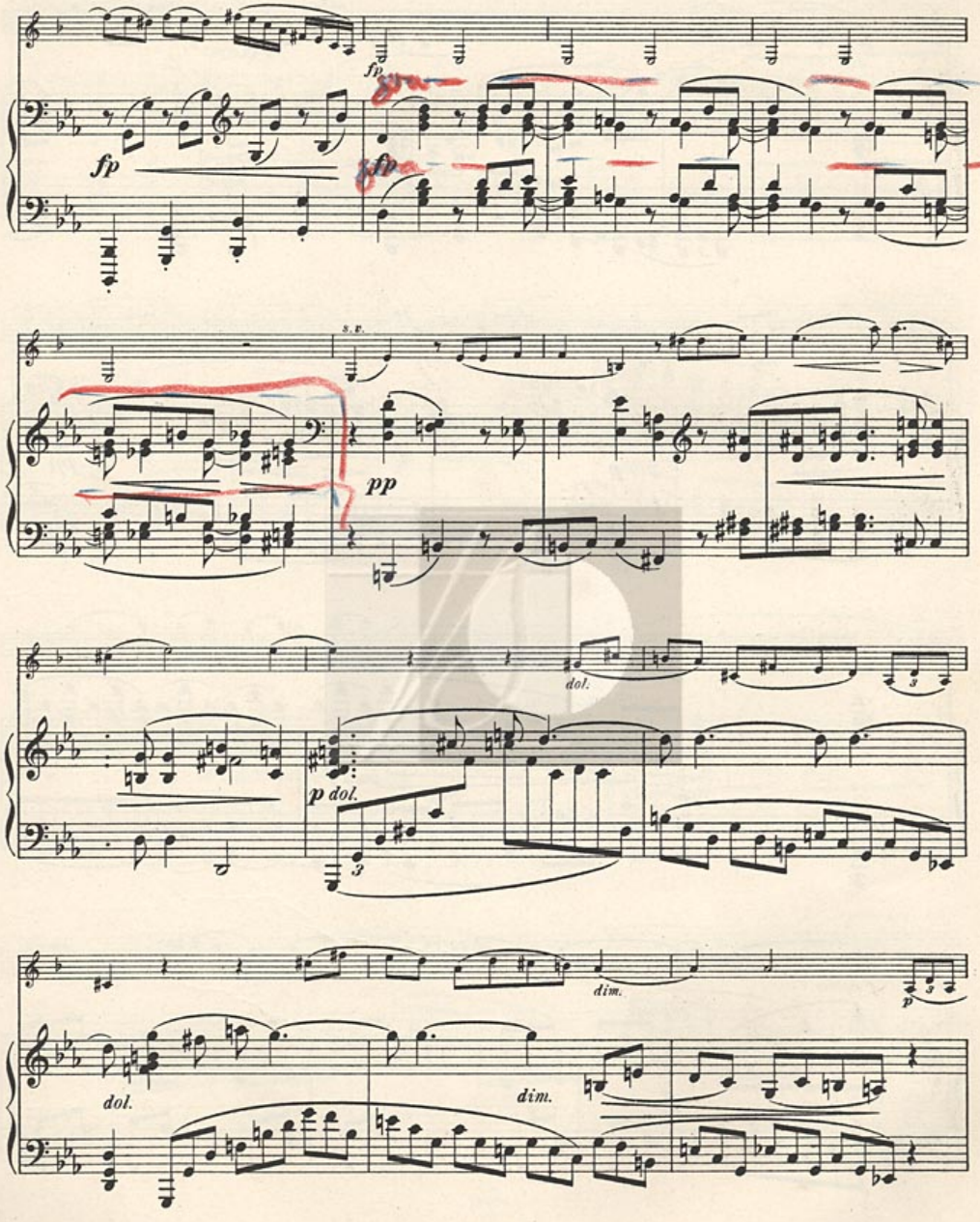
fp
fp
fp
fp
s.p.
pp
dol.
p dol.
dim.
p
dol.
dim.

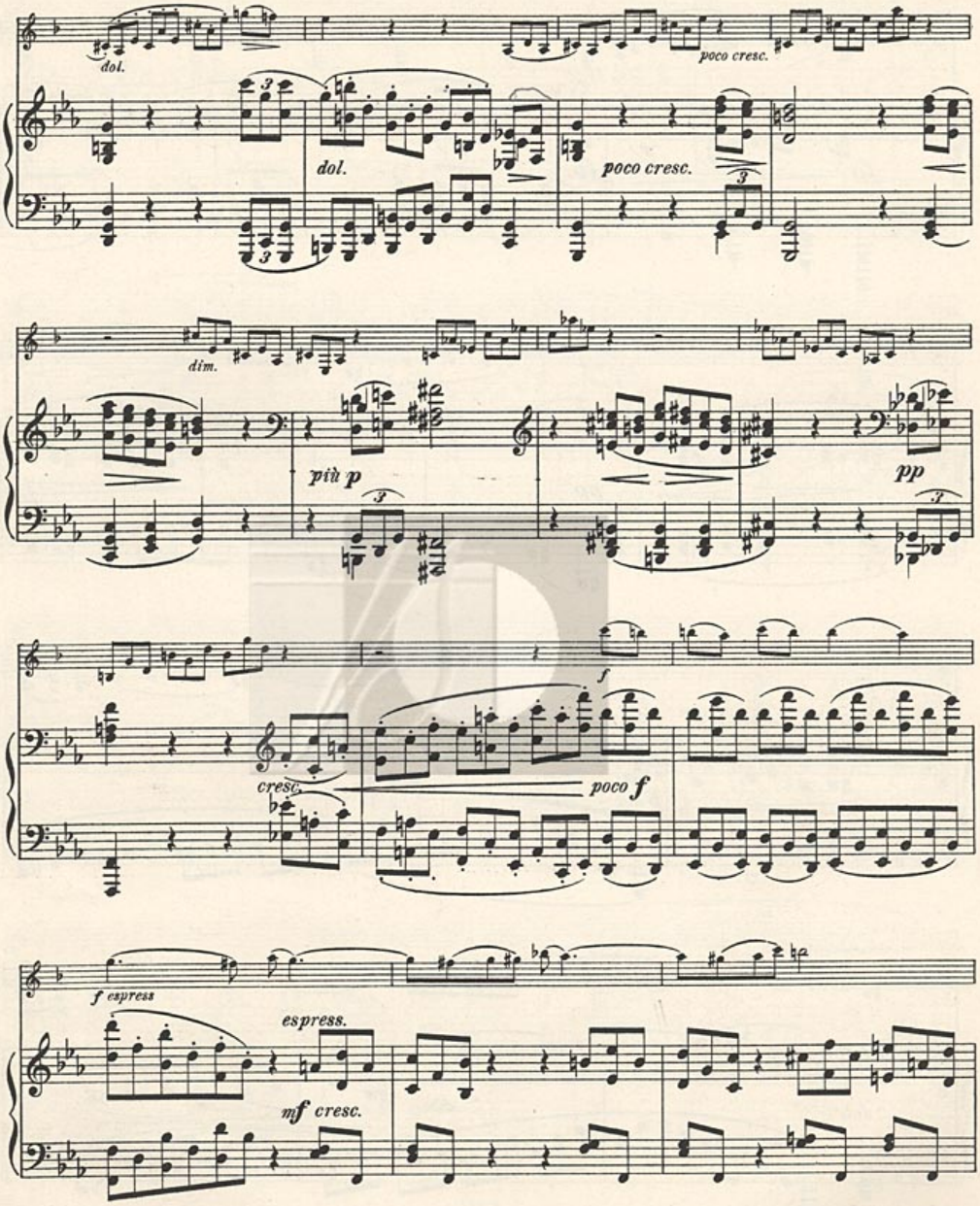
dol.
poco cresc.
dol.
poco cresc.
dim.
più p
pp
cresc.
f
poco f
f espress
espress.
mf cresc.

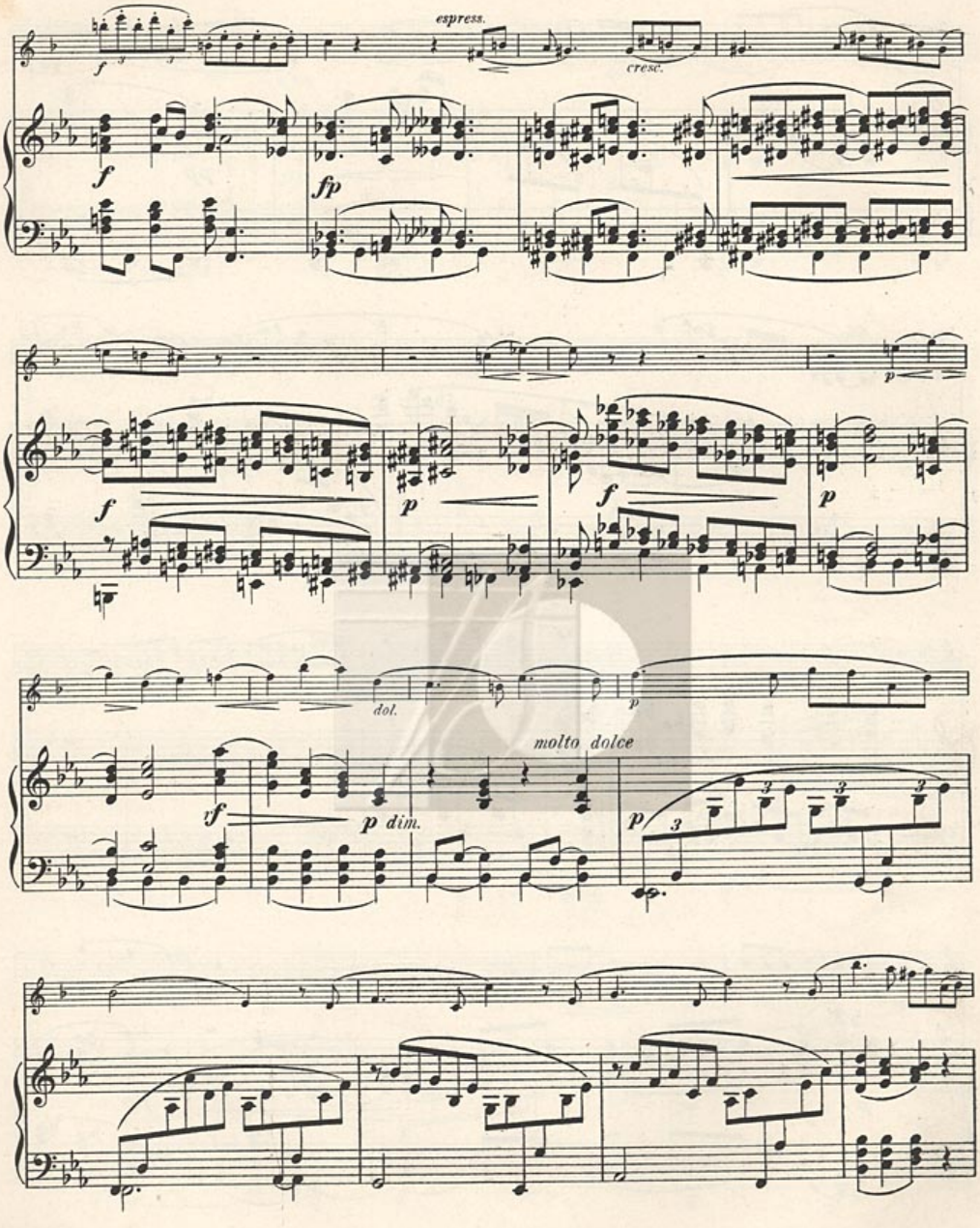
espress.
cresc.
dol.
molto dolce
dim.

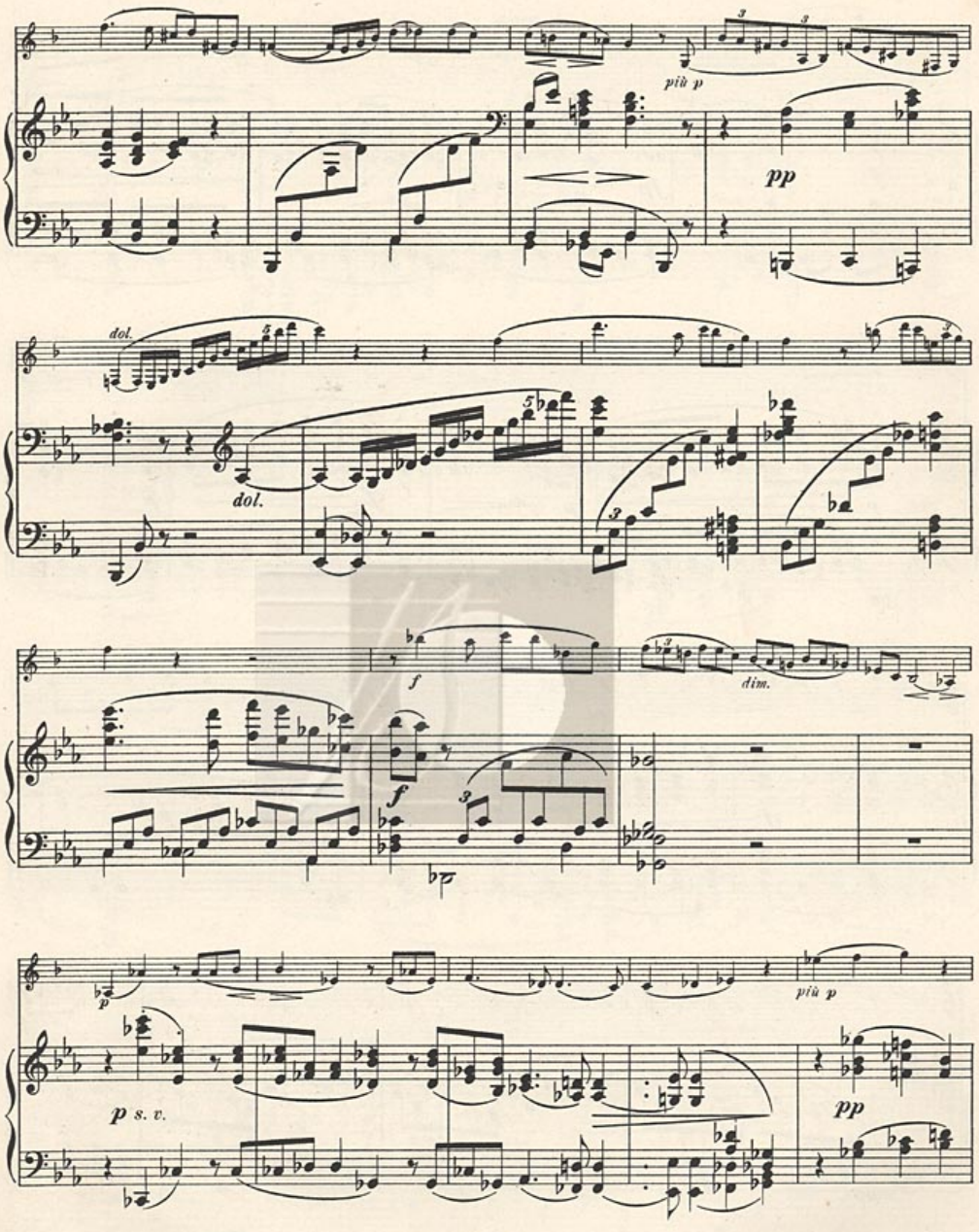
più p
pp
dol.
dol.
f
f
dim.
p
più p
p s. v.
pp

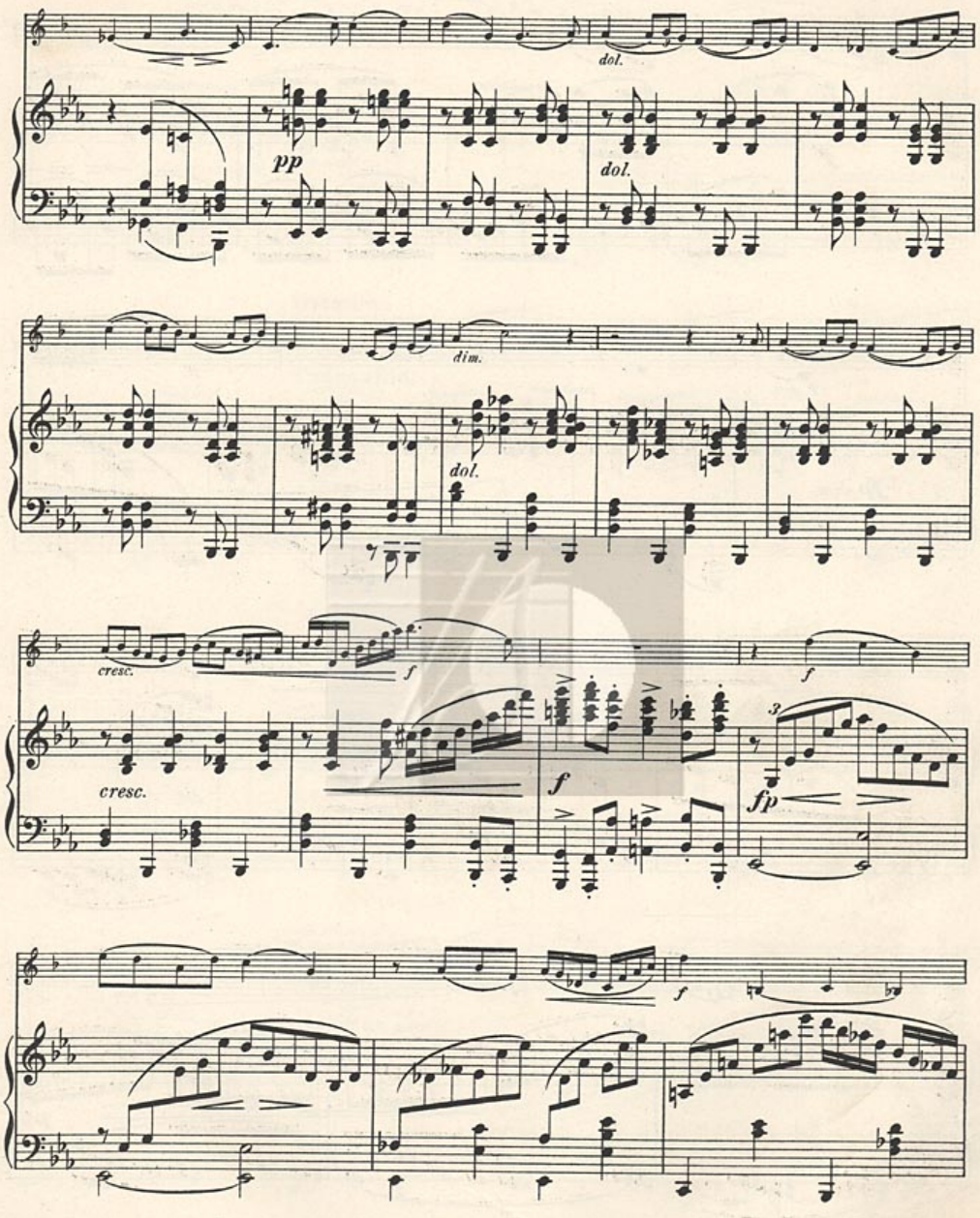
dol.
pp
dol.
dim.
dol.
cresc.
f
f
cresc.
f
3
fp
f

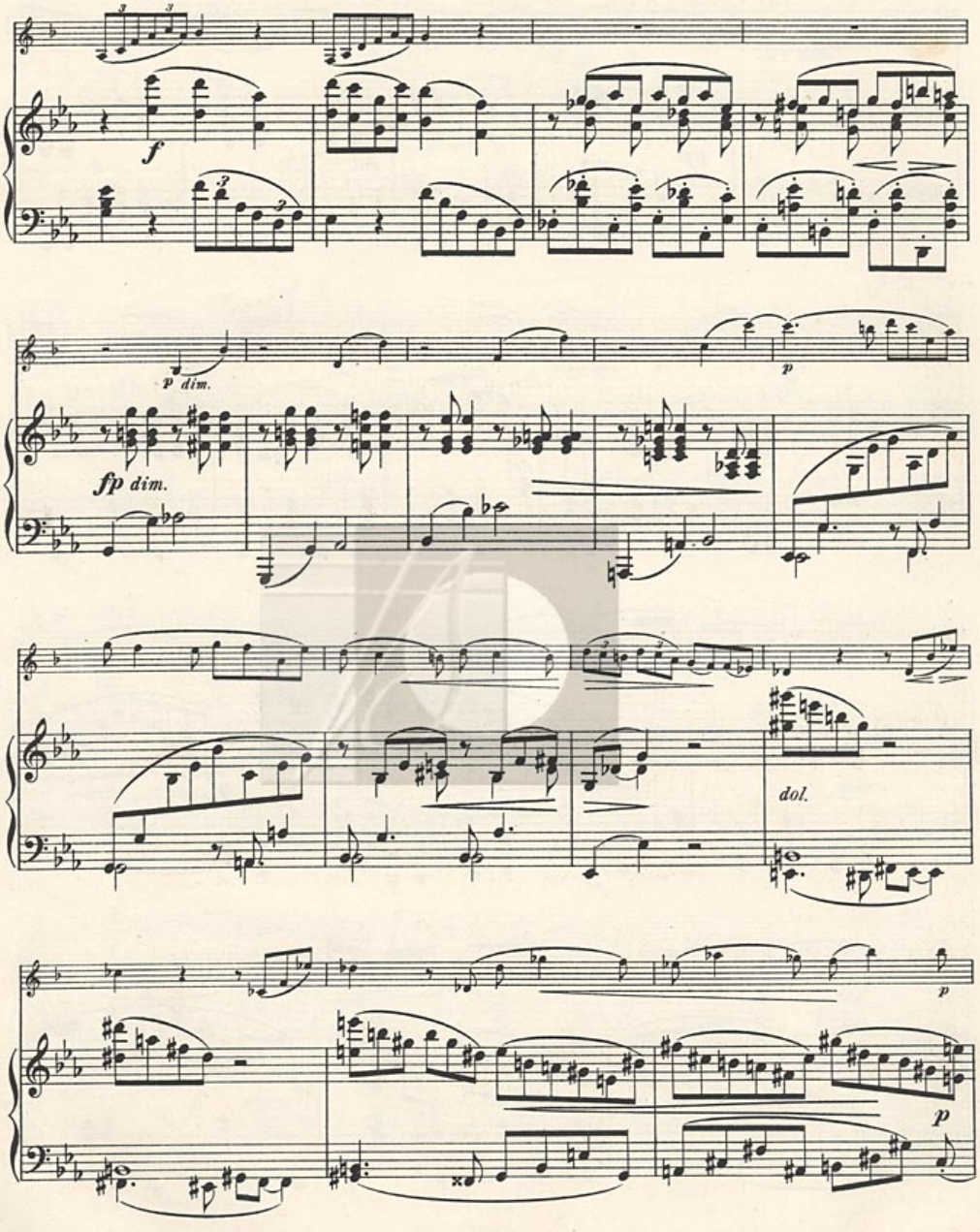
f
p dim.
fp dim.
p
dol.
p
p

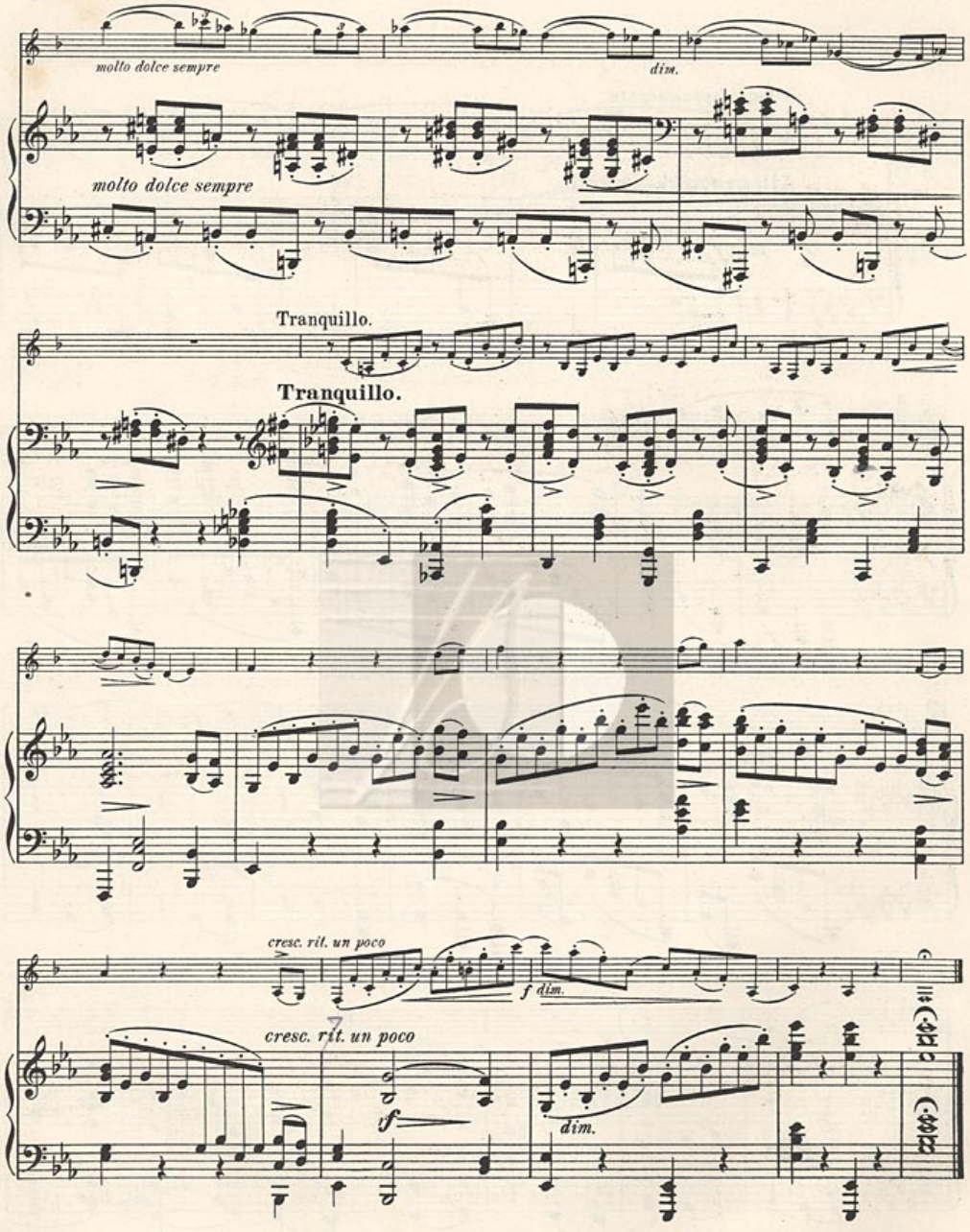
molto dolce sempre
dim.
molto dolce sempre
Tranquillo.
Tranquillo.
cresc. rit. un poco
f dim.
cresc. rit. un poco
tf
dim.

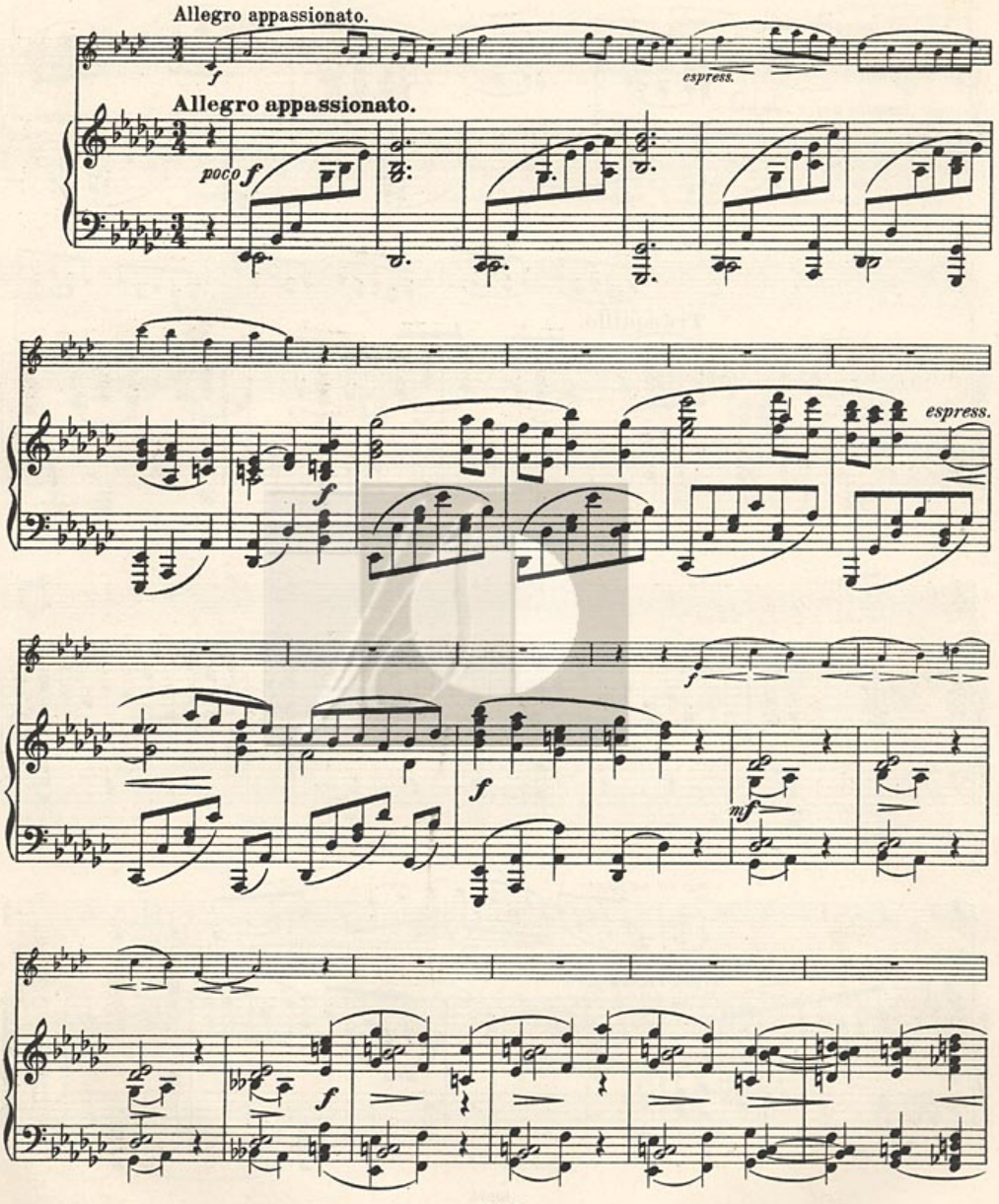
Allegro appassionato.
espress.
Allegro appassionato.
poco f
espress.

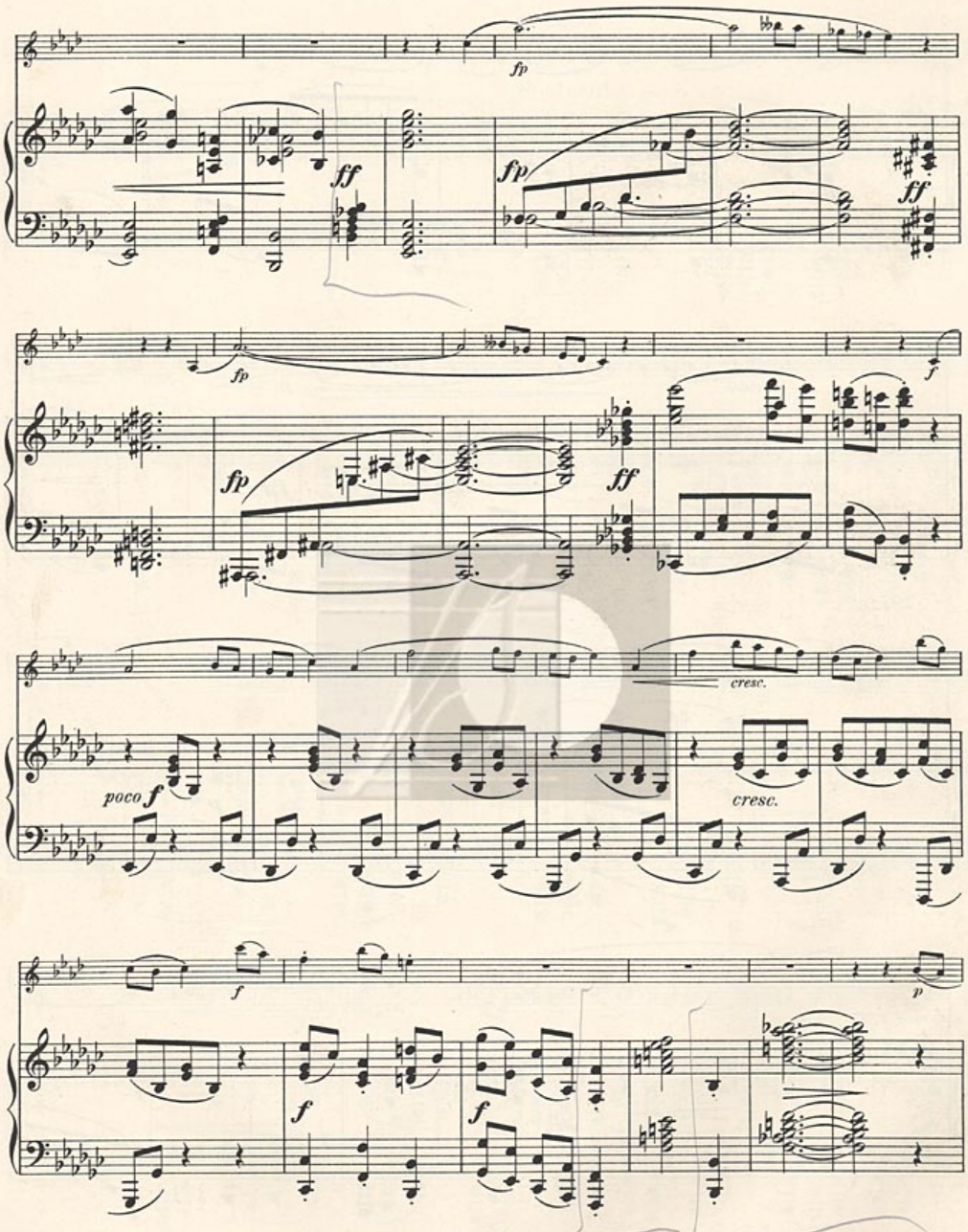
fp
ff
fp
ff
fp
fp
ff
f
cresc.
poco f
cresc.
f
f
f
p

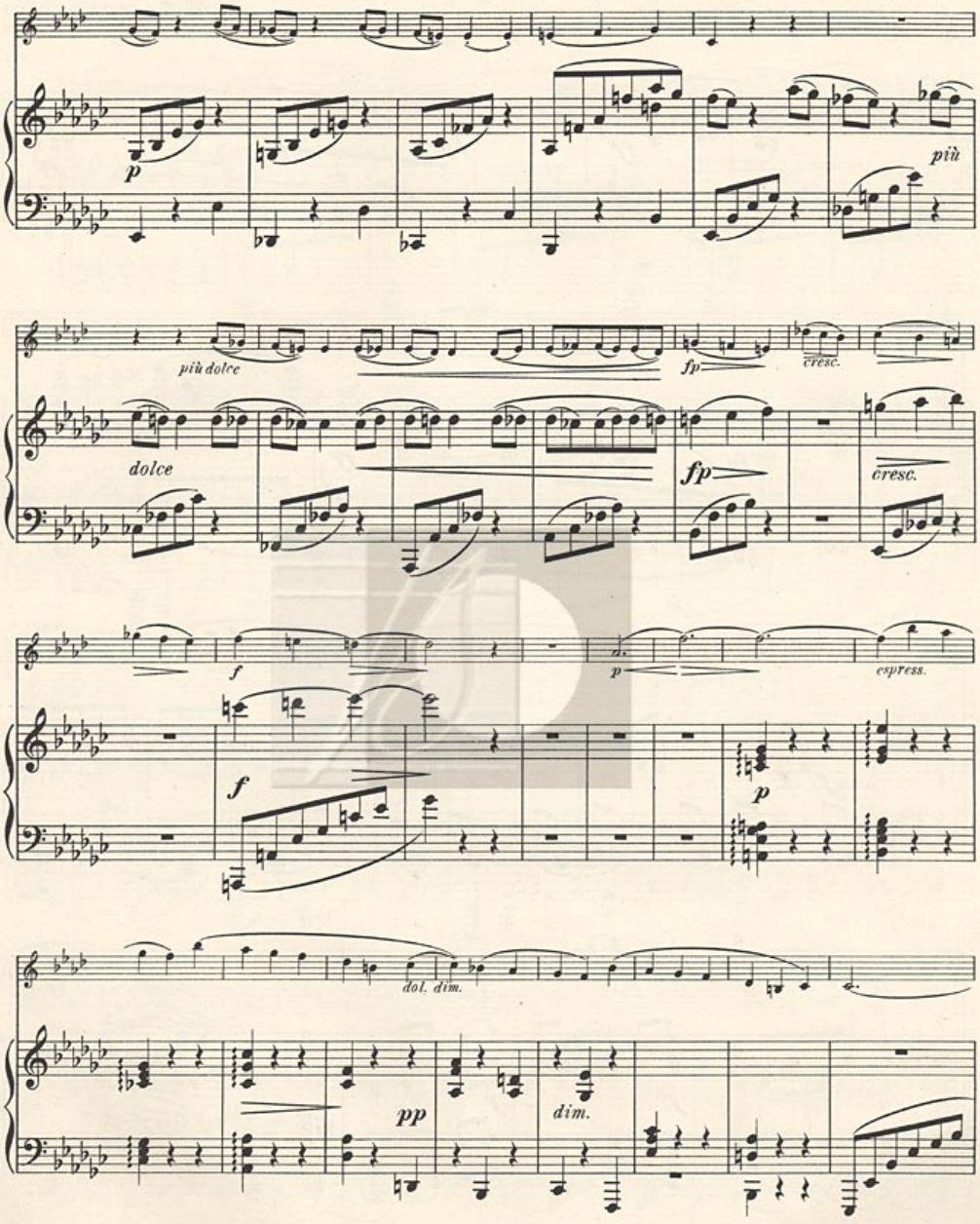
p
più
più dolce
dolce
fp
cresc.
f
espress.
dol. dim.
pp
dim.

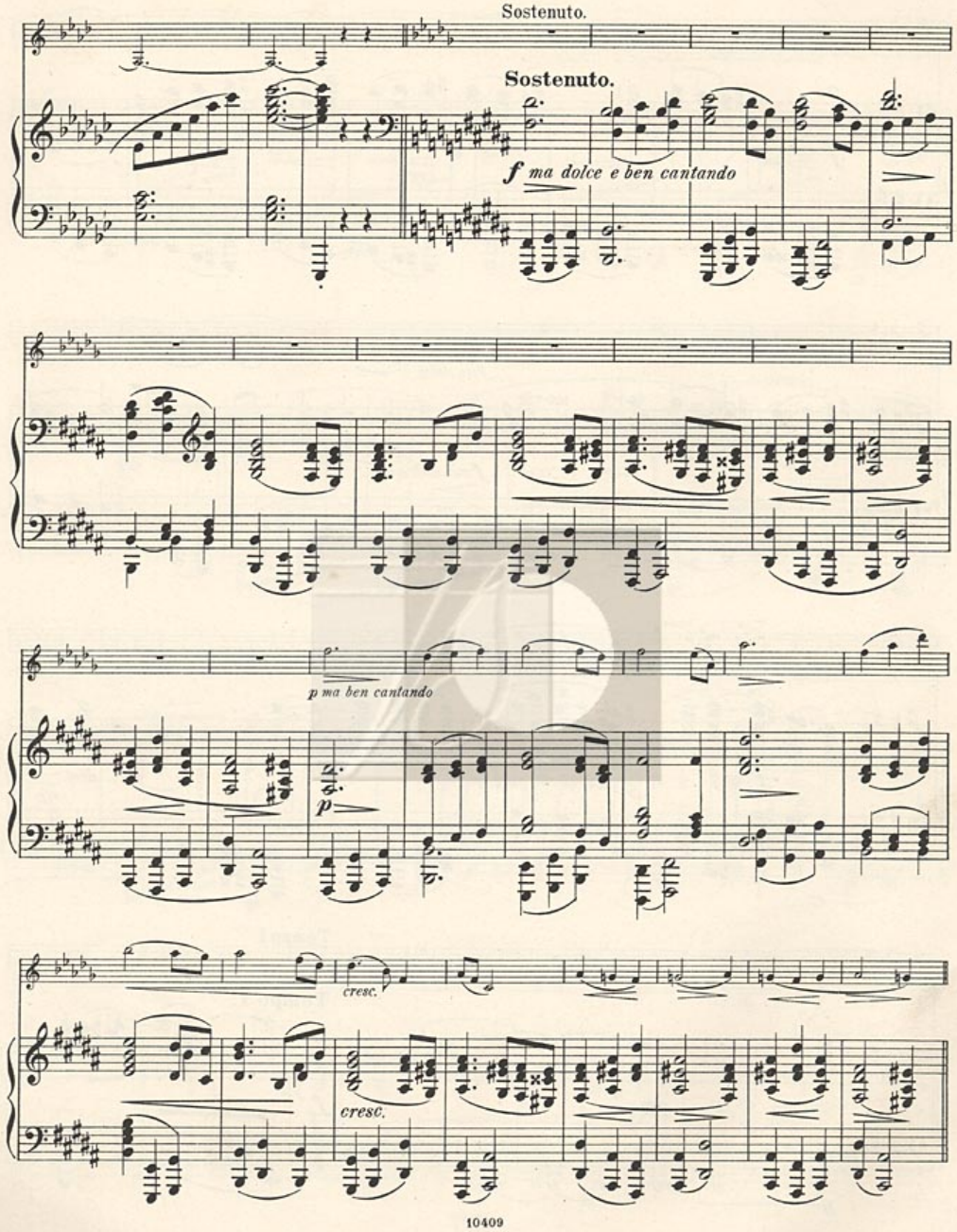
Sostenuto.
Sostenuto.
f ma dolce e ben cantando
p ma ben cantando
p
cresc.
cresc.

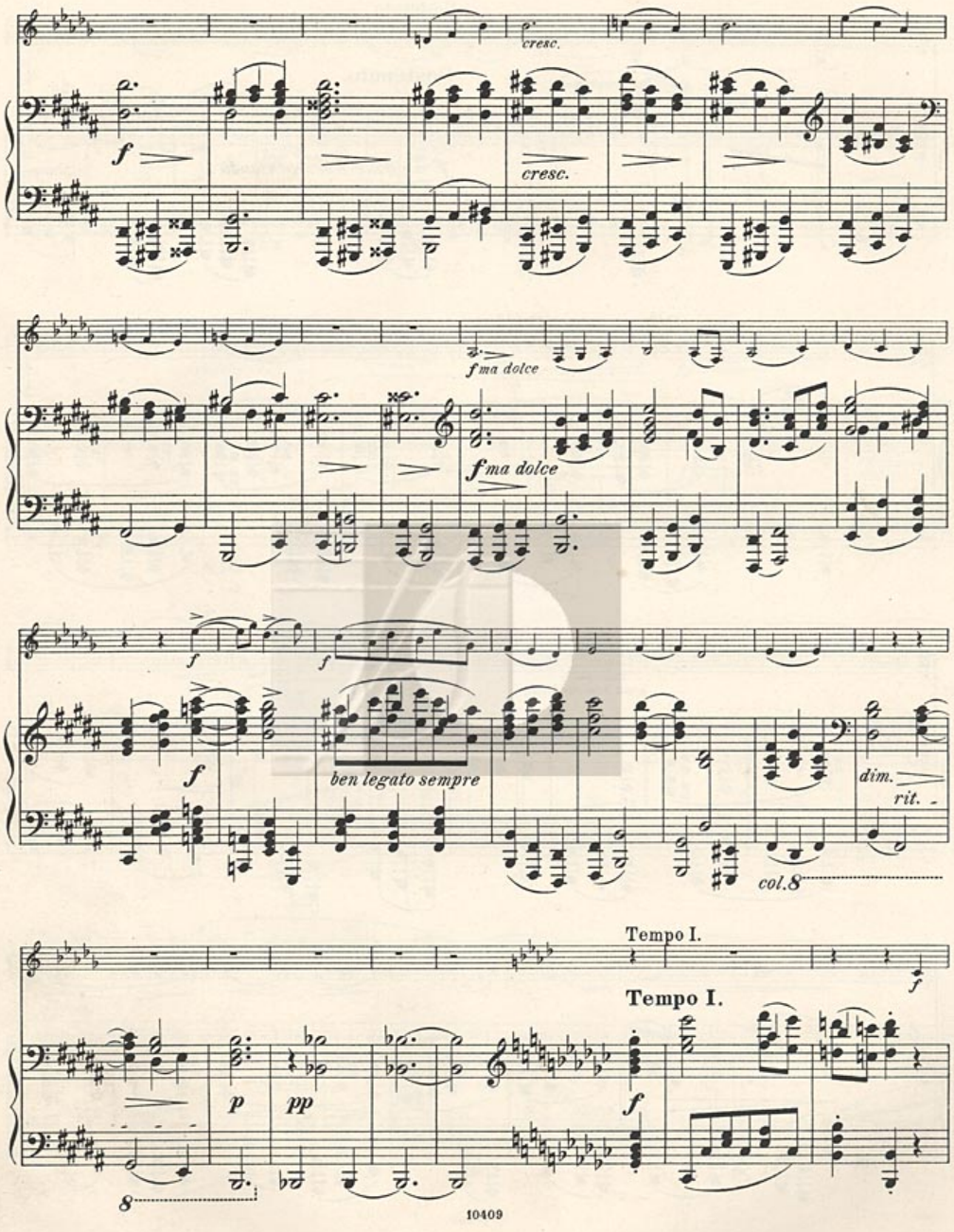
cresc.
f
cresc.
f ma dolce
f ma dolce
f
f
f
ben legato sempre
dim.
rit.
col.8
Tempo I.
f
Tempo I.
p
pp
f
8

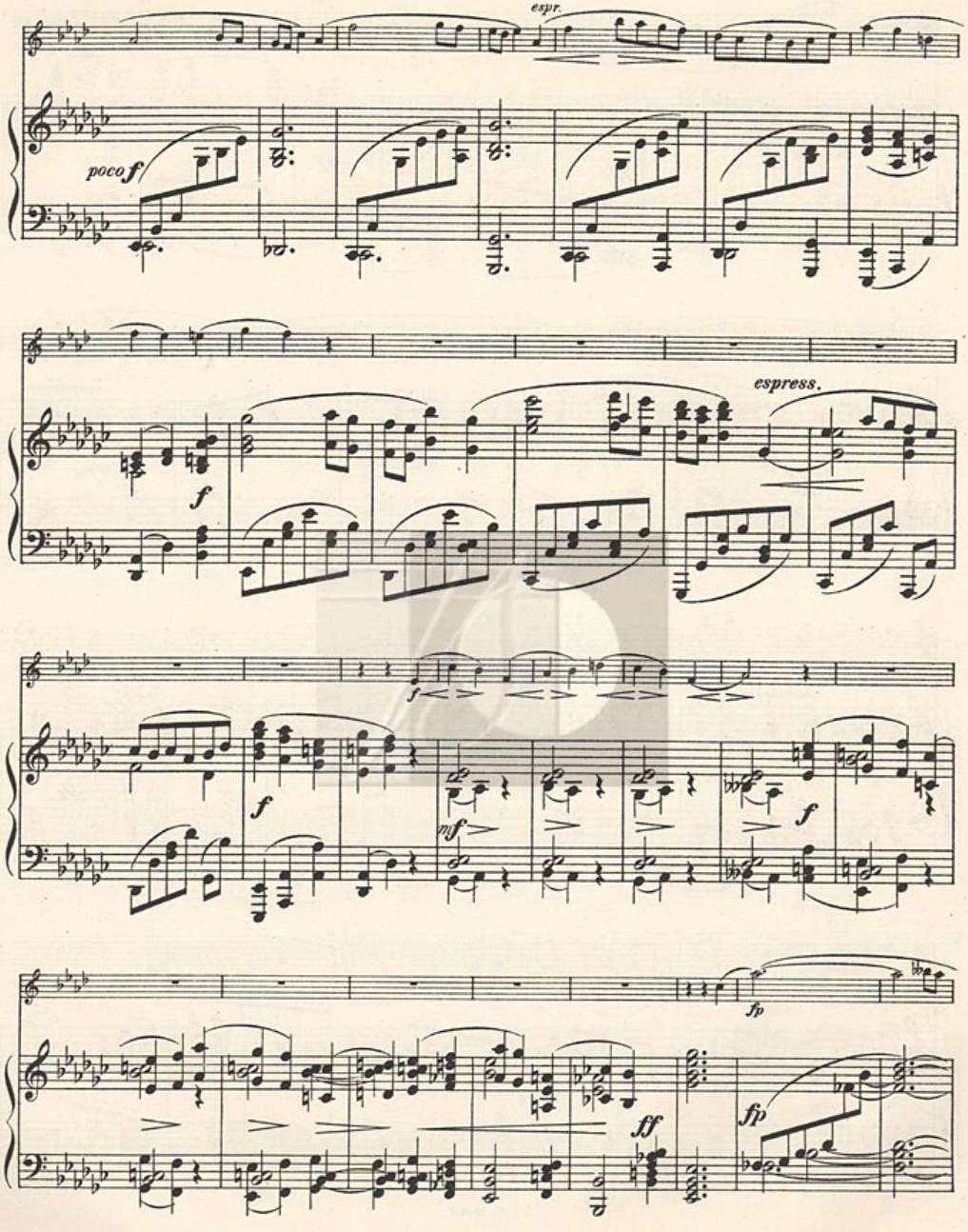
espr.
poco f
espress.
f
mf
fp
ff

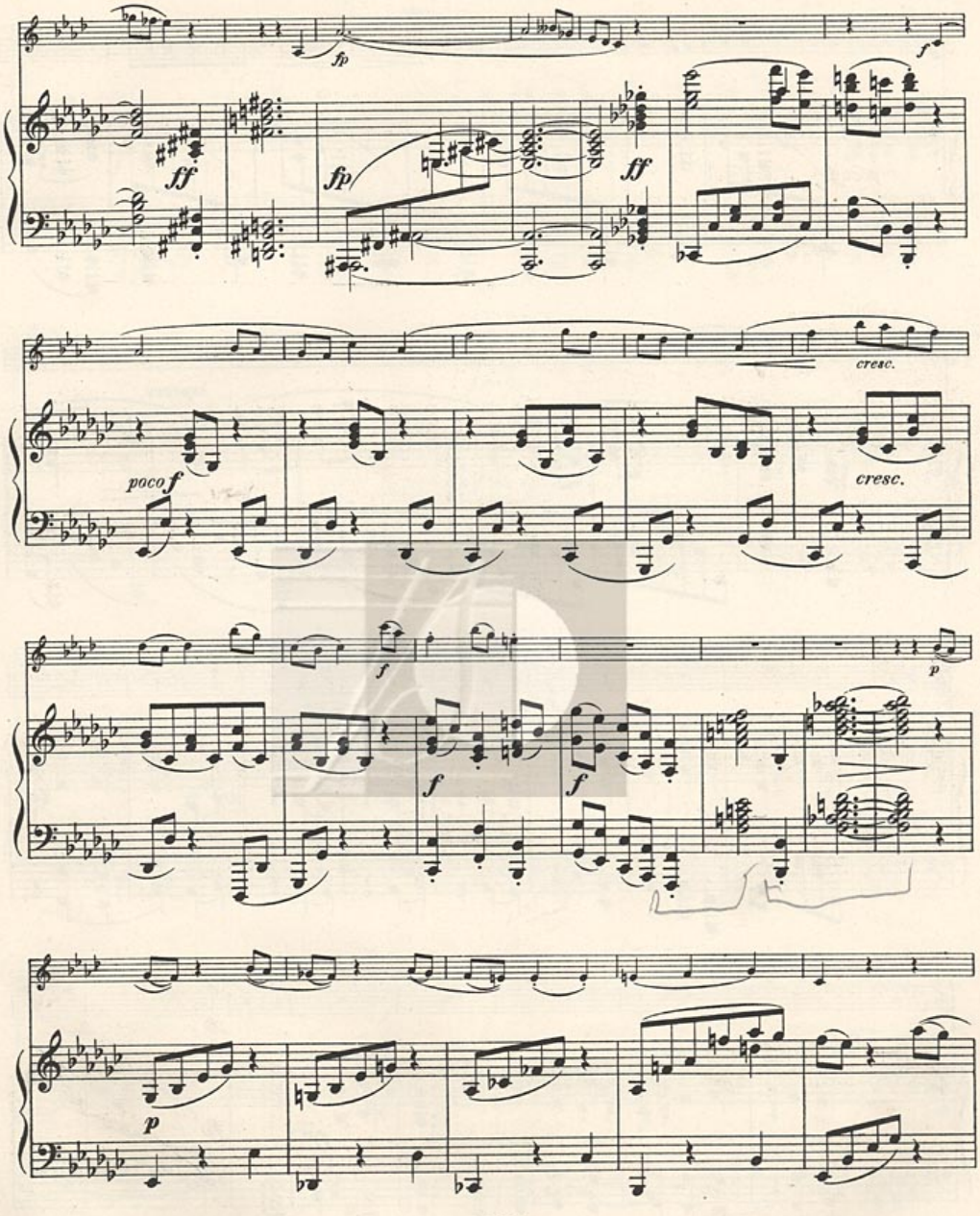
fp
f
ff
fp
ff
cresc.
poco f
cresc.
f
p
f
f
p

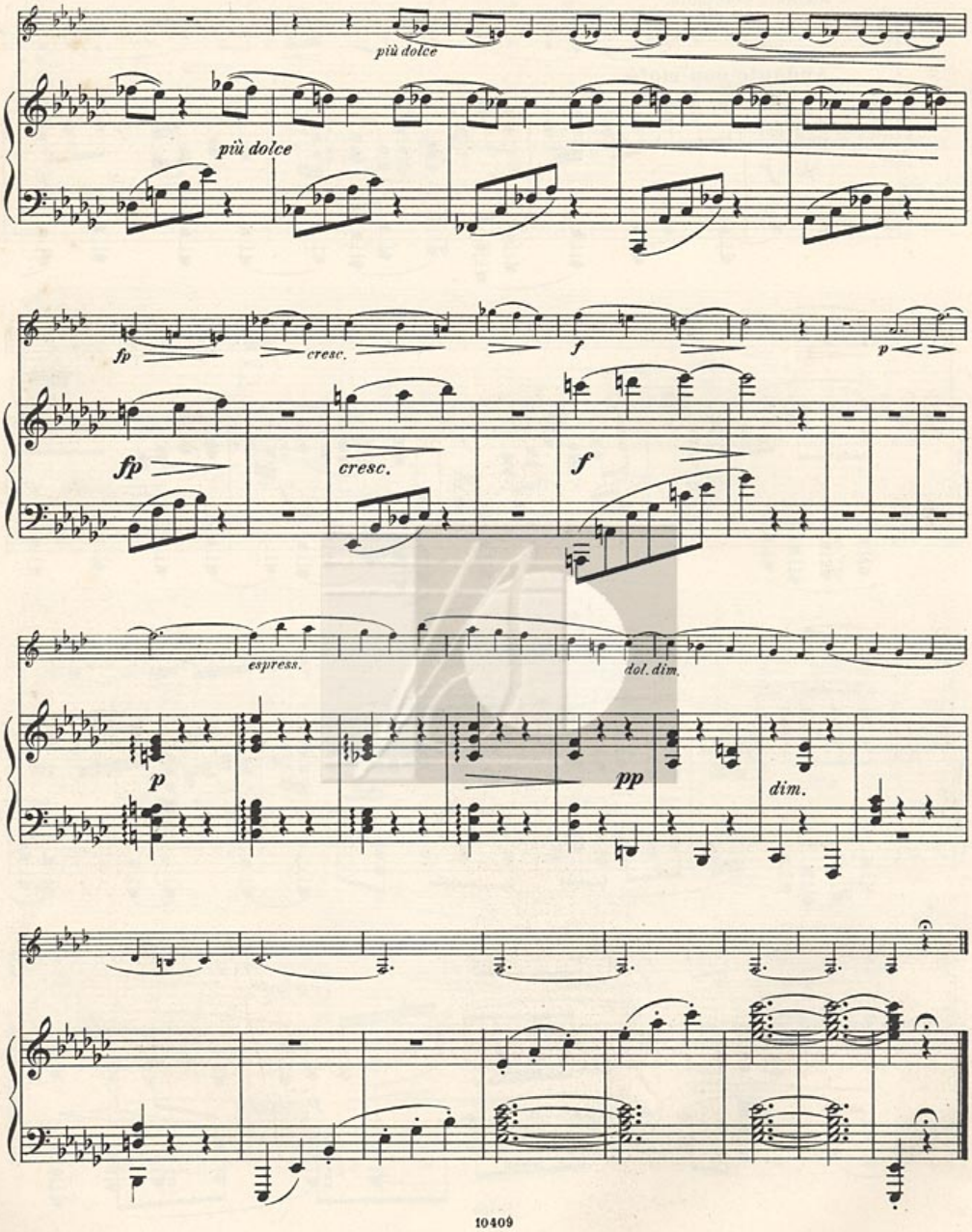
più dolce
più dolce
fp
cresc.
f
p
fp
cresc.
f
espress.
dol. dim.
p
pp
dim.

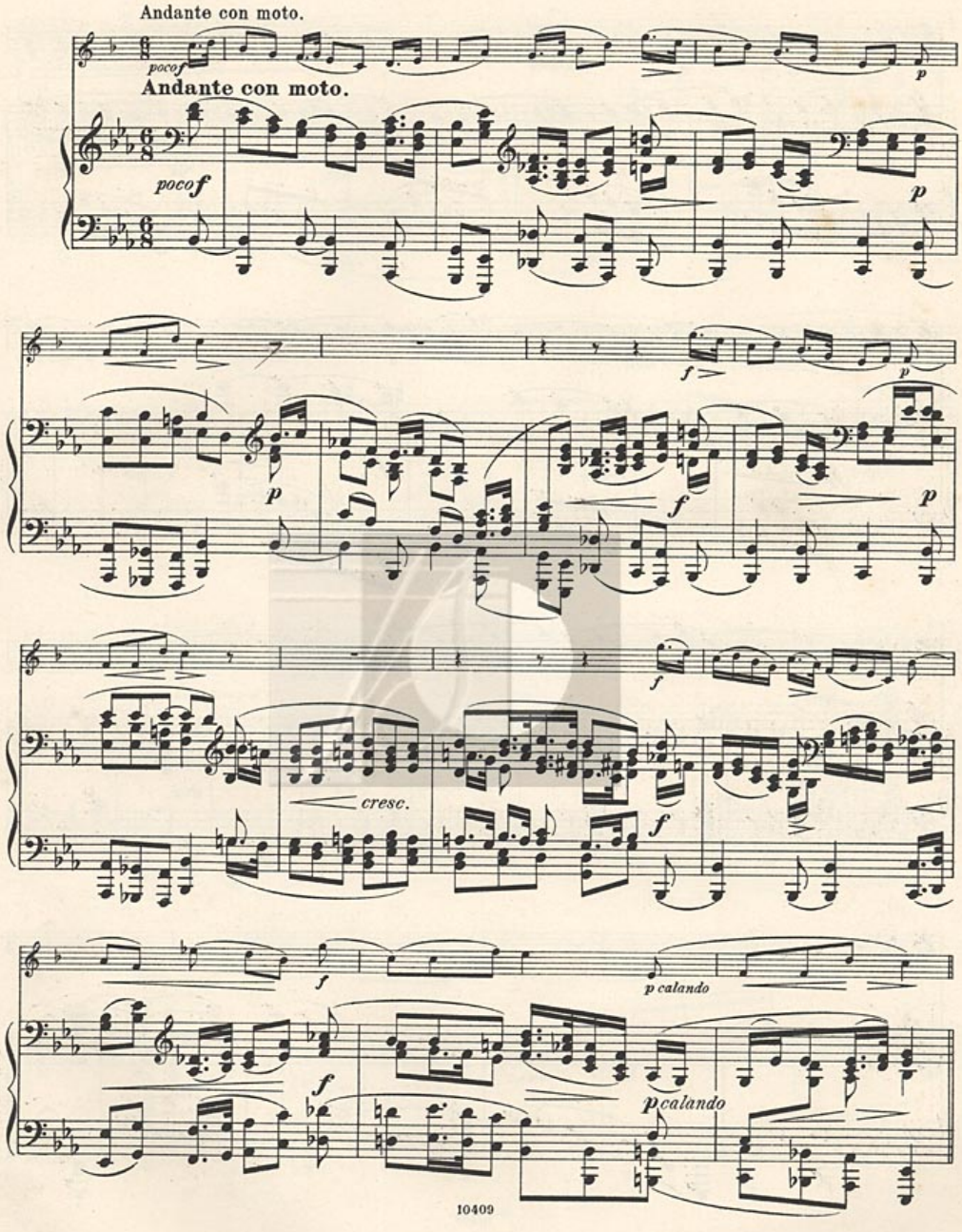
Andante con moto.
pocof
Andante con moto.
pocof
p
f
cresc.
p calando

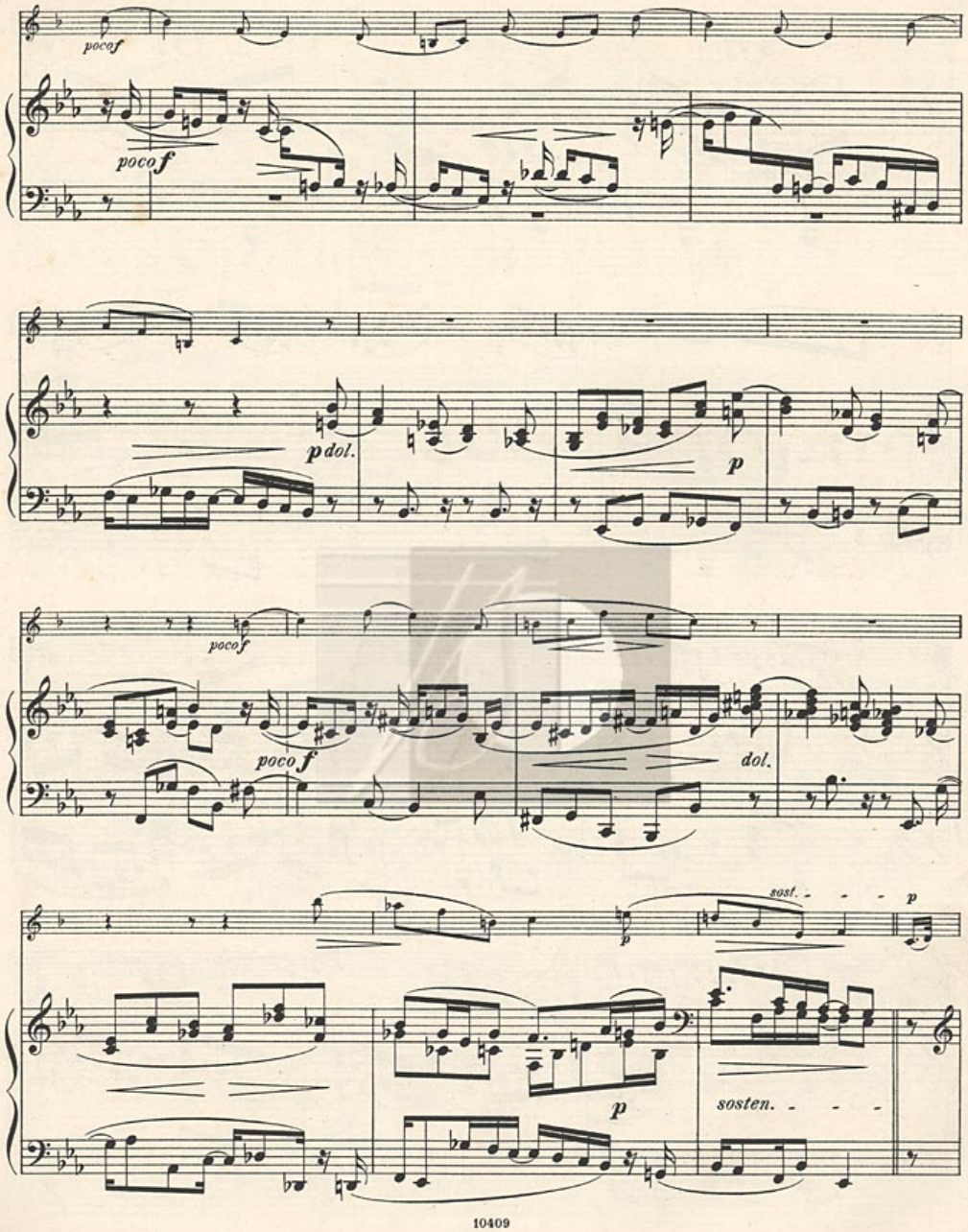
poco f
poco f
p dol.
p
poco f
poco f
dol.
sost.
p
p
sosten.

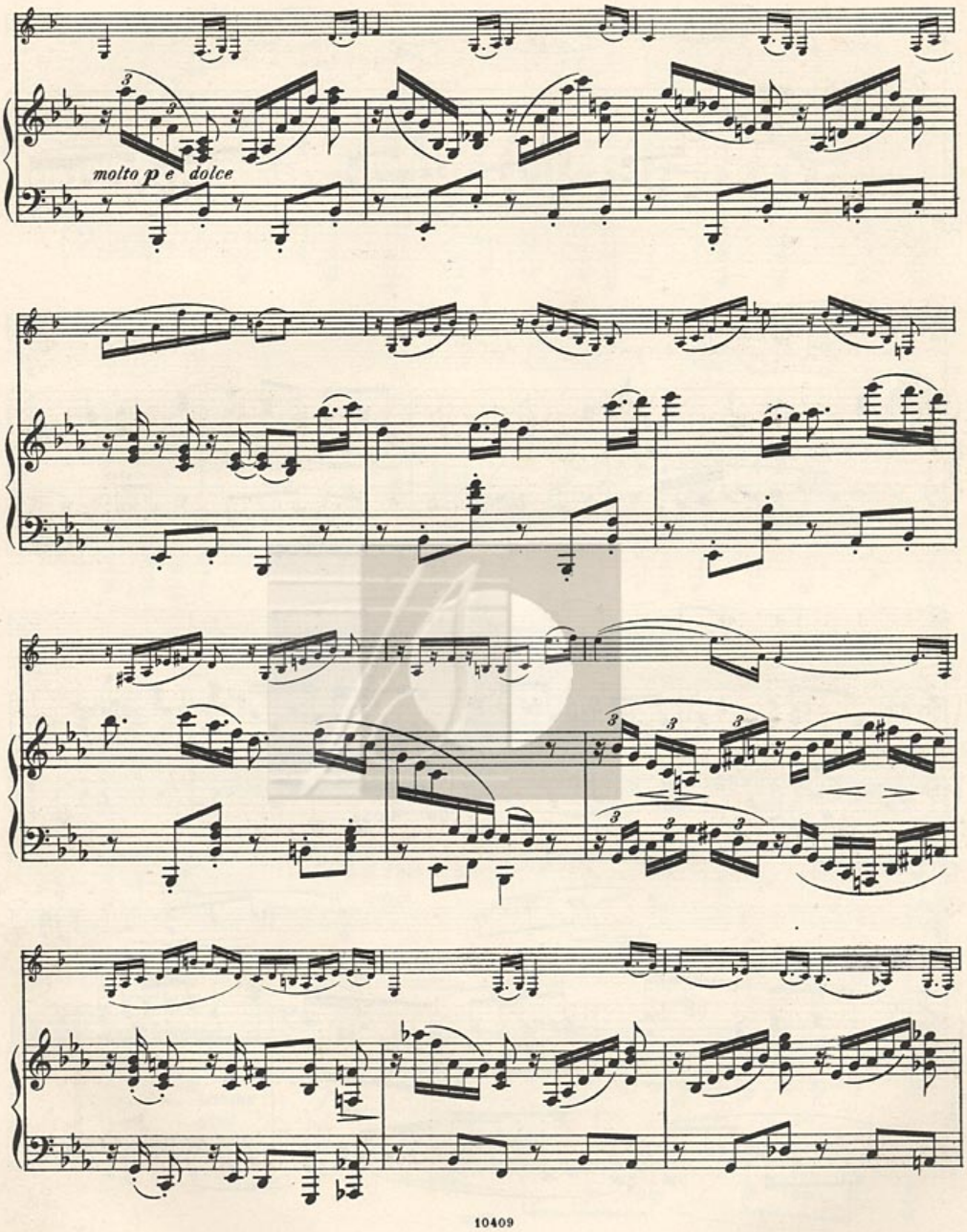
molto p e dolce

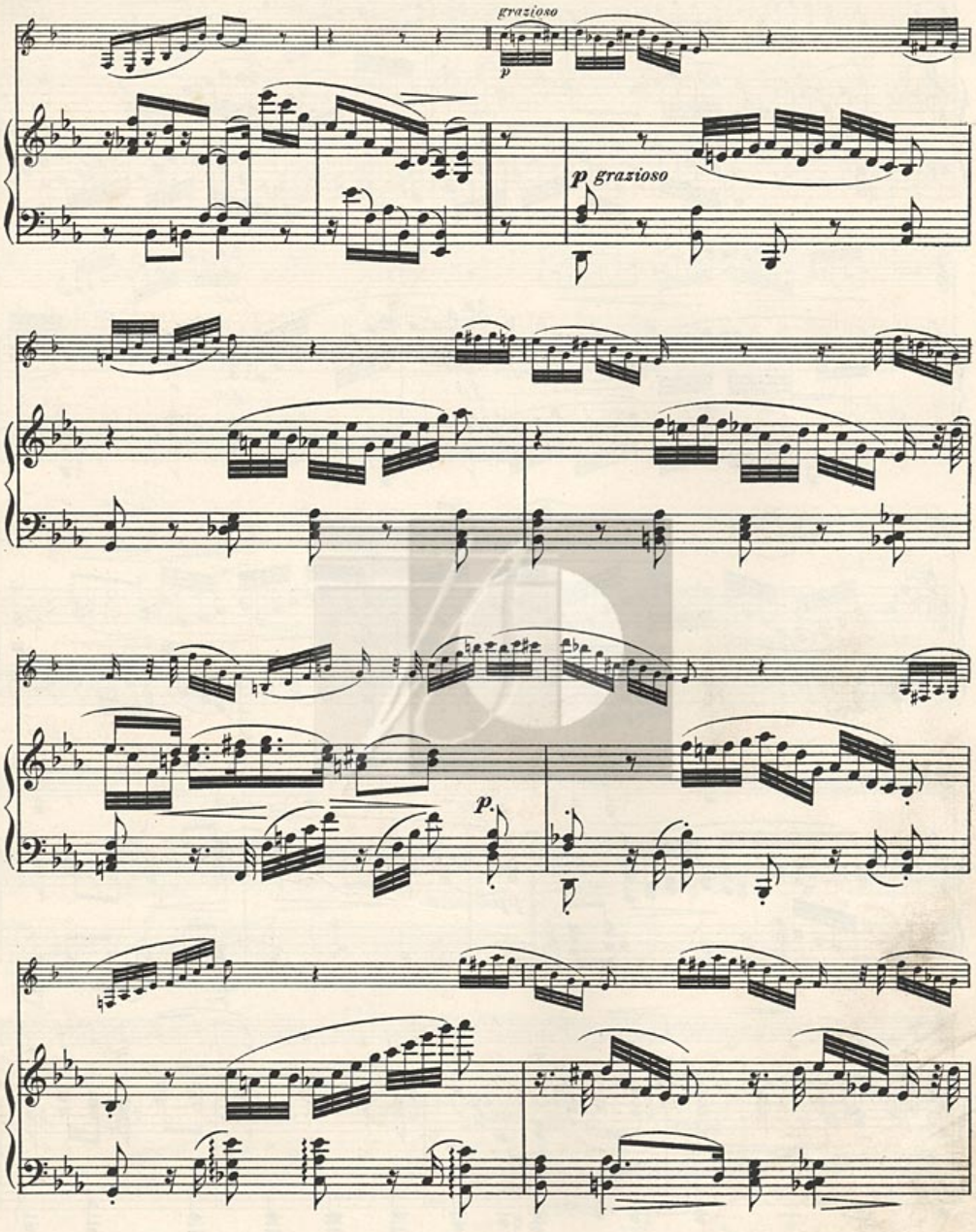
grazioso
p
p grazioso
p.

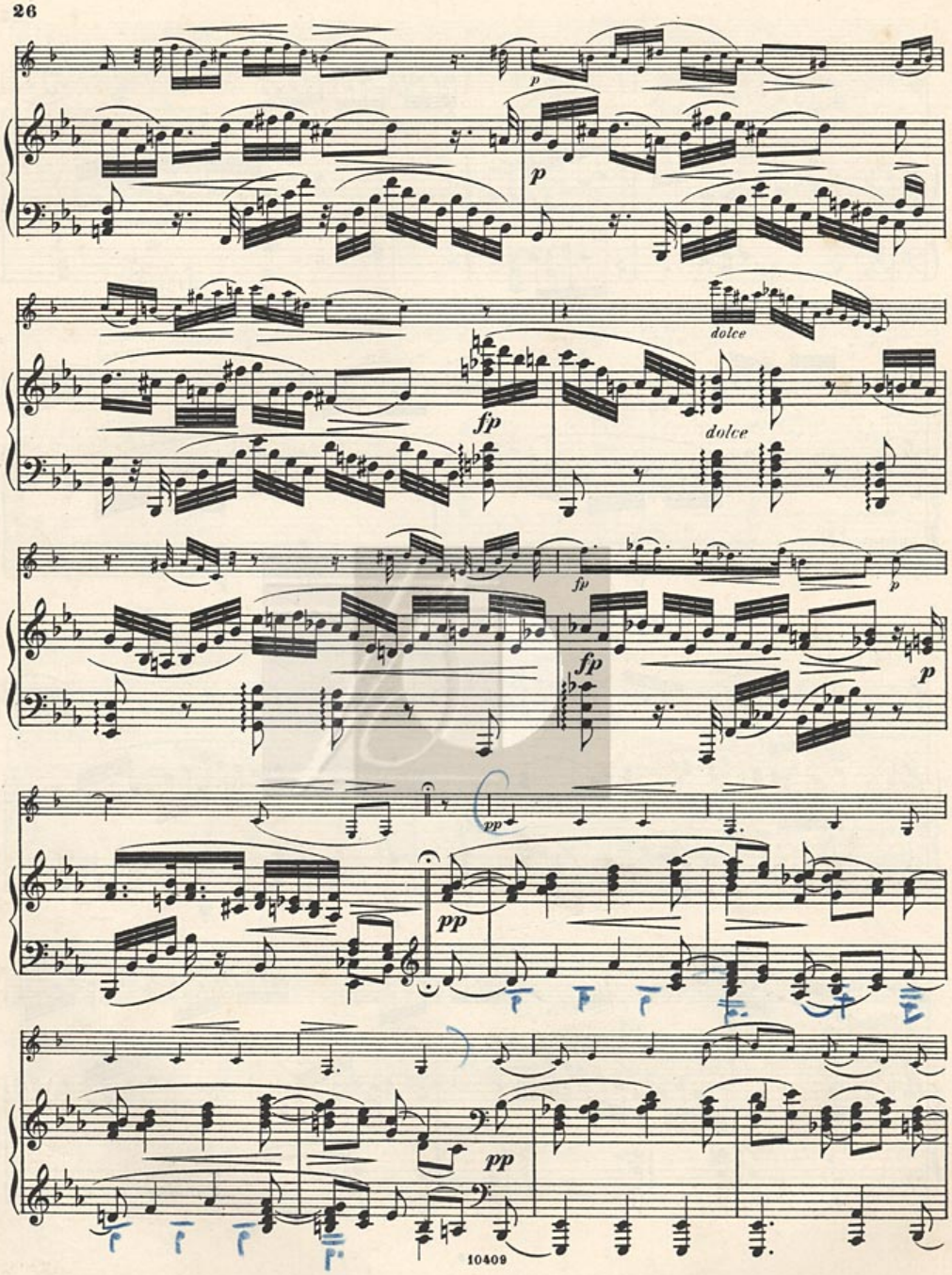
p
p
dolce
fp
dolce
fp
fp
p
p
pp
pp
pp

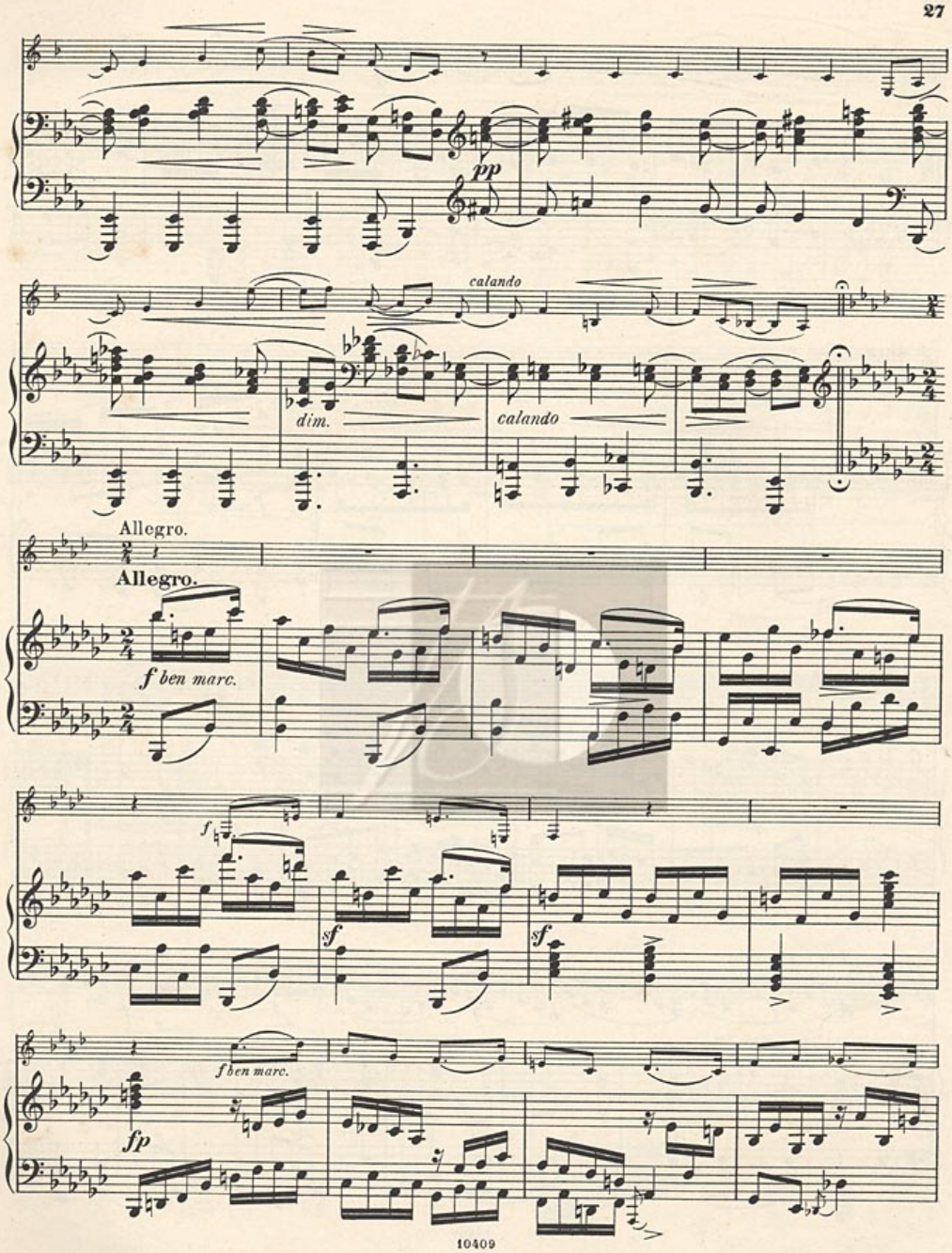
pp
calando
dim.
calando
Allegro.
Allegro.
f ben marc.
f
sf
sf
f ben marc.
fp

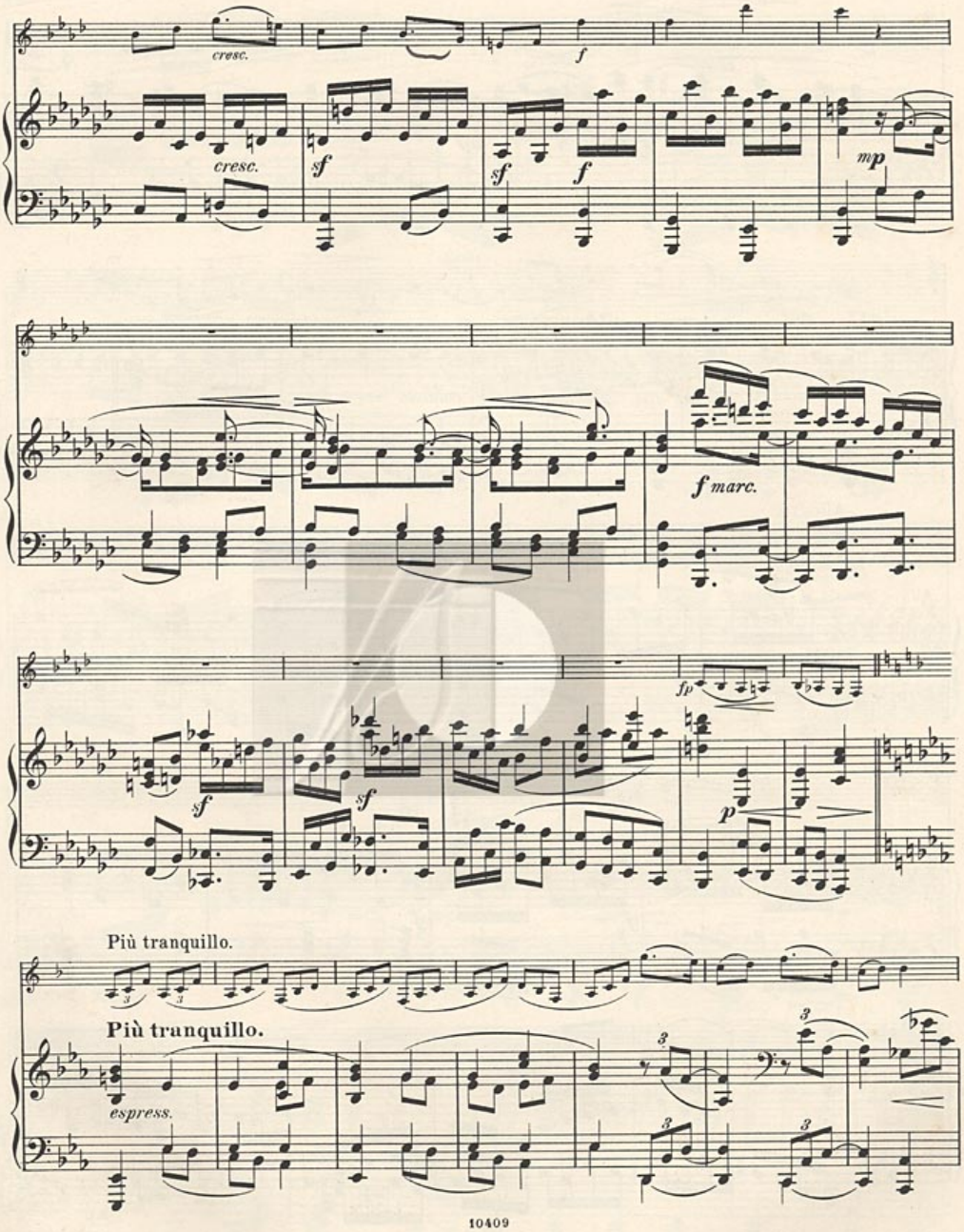
cresc.
cresc.
f
sf
sf
f
mp
f marc.
fp
sf
sf
p
Più tranquillo.
Più tranquillo.
espress.

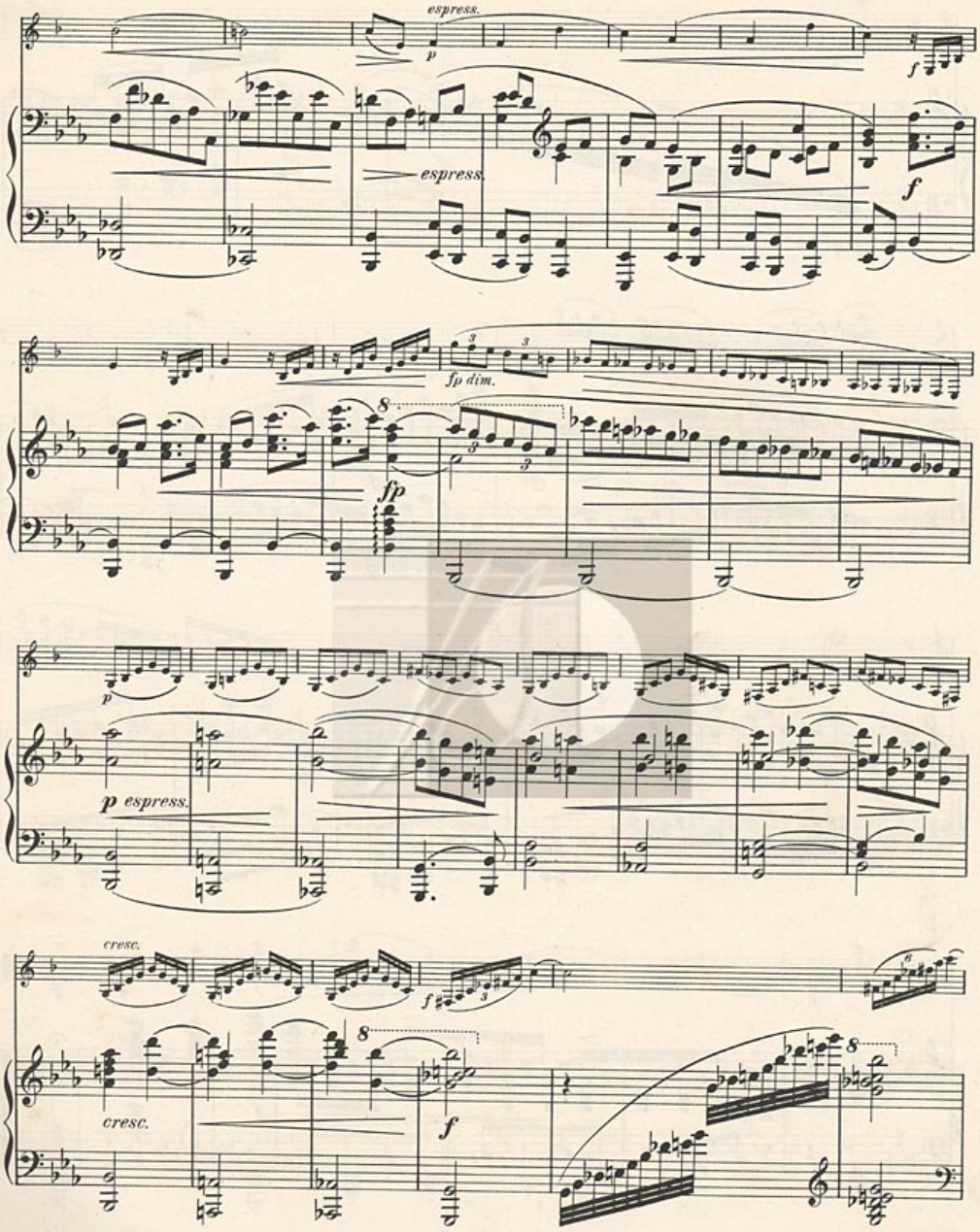
espress.
p
f
espress.
f
fp dim.
fp
p
p espress.
cresc.
f
cresc.
f

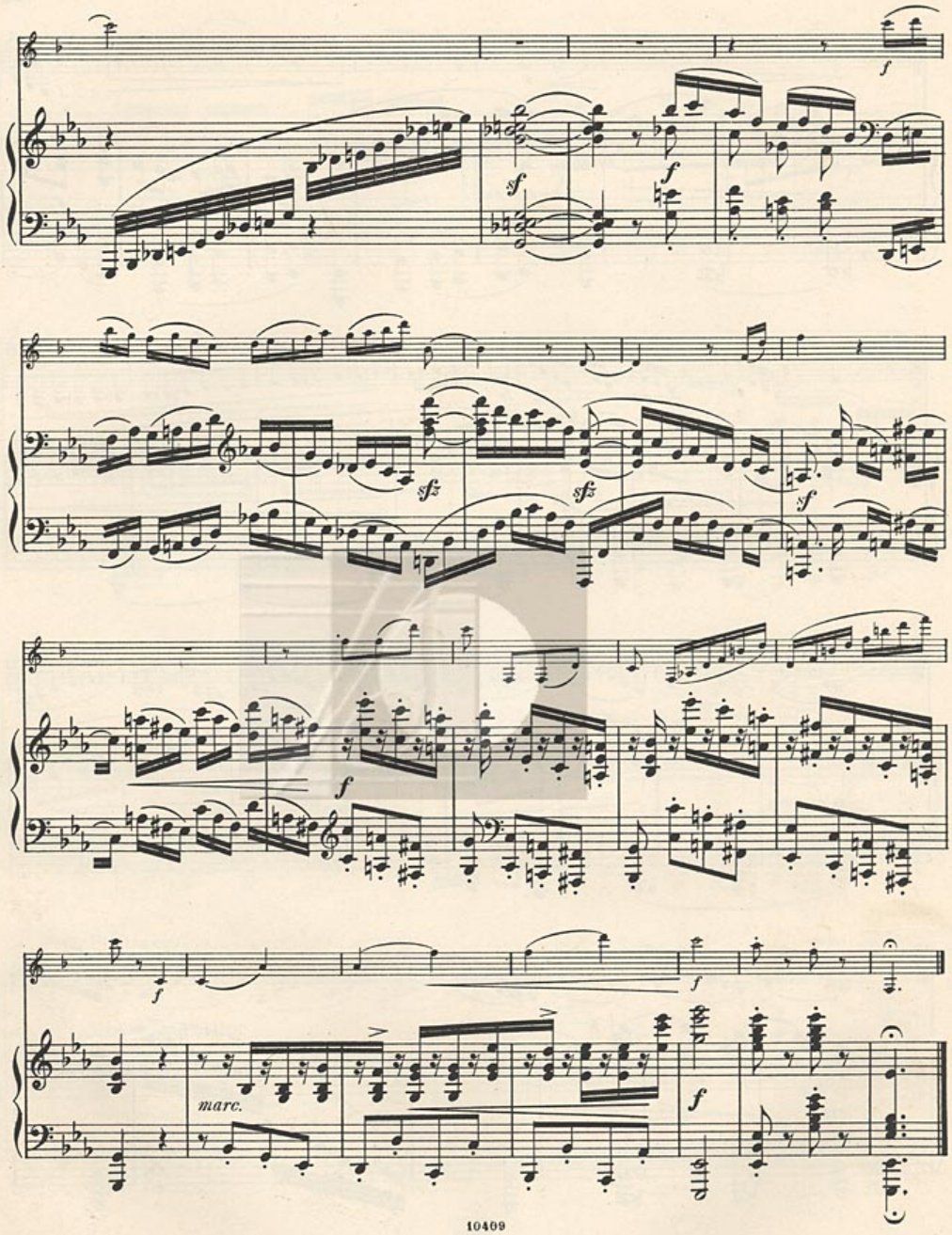
f
sf
f
sfz
sfz
f
f
f
f
marc.
f

KAMMERMUSIK
VON
Johannes Brahms.

Ungarische Tänze für Pianoforte, Violine und Violoncell:		
№ 1. G moll	(№ 1 der Original-Ausgabe)	2 —
№ 2. D moll	(№ 2 der Original-Ausgabe)	2 —
№ 3. F dur	(№ 3 der Original-Ausgabe)	2 —
№ 4. F moll	(№ 4 der Original-Ausgabe)	2 —
№ 5. Fis moll	(№ 5 der Original-Ausgabe)	2 —
№ 6. D dur	(№ 6 der Original-Ausgabe)	2 —
№ 7. A dur	(№ 7 der Original-Ausgabe)	1 50
№ 8. A moll	(№ 8 der Original-Ausgabe)	2 —
№ 9. D dur	(№ 13 der Original-Ausgabe)	1 50
№ 10. B dur	(№ 15 der Original-Ausgabe)	2 —
№ 11. F moll	(№ 17 der Original-Ausgabe)	2 —
№ 12. D dur	(№ 18 der Original-Ausgabe)	2 —
№ 13. E moll	(№ 20 der Original-Ausgabe)	2 —
№ 14. E moll	(№ 21 der Original-Ausgabe)	2 —
Op. 8. Trio	*(H dur) Erste Ausgabe*, für Pianoforte, Violine und Violoncell	12 —
Op. 8. Trio	*(H dur) Zweite Ausgabe*, für Pianoforte, Violine und Violoncell	12 —
a. Op. 11. Menuett	für Violine und Pianoforte von FR. HERMANN	1 50
Op. 18. Erstes Sextett	*(B dur)* für 2 Violinen, 2 Bratschen und Violoncell, *Partitur*	7 50
	Stimmen	10 —
Op. 18. Dasselbe als Trio	für Pianoforte, Violine und Violoncell	12 —
Op. 25. Erstes Quartett	*(G moll)* für Pianoforte, Violine, Bratsche und Violoncell	13 50
Op. 26. Zweites Quartett	*(A dur)* für Pianoforte, Violine, Bratsche und Violoncell	13 50
Op. 36. Zweites Sextett	*(G dur)* für 2 Violinen, 2 Bratschen und Violoncell, *Partitur*	7 50
	Stimmen	10 —
Op. 36. Dasselbe als Trio	für Pianoforte, Violine und Violoncell	12 —
Op. 38. Sonate	*(E moll)* für Pianoforte und Violoncell	5 —
Op. 40. Trio	*(Es dur)* für Pianoforte, Violine und Waldhorn (oder Bratsche, oder Violoncell)	10 —
Op. 51. Zwei Quartette	*(C moll, A moll)* für 2 Violinen, Bratsche und Violoncell, *Partitur* № 1 u. 2	à n. 4 50
	Stimmen № 1 u. 2	à n. 7 50
Op. 52. Liebeslieder-Walzer	als Streichquintett, Partitur	5 —
	Stimmen	7 50
Op. 60. Drittes Quartett	*(C moll)* für Pianoforte, Violine, Bratsche und Violoncell	13 50
Op. 67. Drittes Quartett	*(B dur)* für 2 Violinen, Bratsche und Violoncell, *Partitur*	n. 4 50
	Stimmen	n. 7 50
Op. 78. Sonate	*(G dur)* für Pianoforte und Violine	7 50
Op. 87. Trio	*(C dur)* für Pianoforte, Violine und Violoncell	12 —
Op. 88. Quintett	*(F dur)* für 2 Violinen, 2 Bratschen und Violoncell, *Partitur*	n. 6 —
	Stimmen	10 —
Op. 99. Zweite Sonate	*(F dur)* für Pianoforte und Violoncell	8 —
Op. 100. Zweite Sonate	*(A dur)* für Pianoforte und Violine	8 —
Op. 101. Trio	*(C moll)* für Pianoforte, Violine und Violoncell	12 —
Op. 102. Doppelconcert	für Violine und Violoncell mit Pianoforte	15 —
Op. 108. Dritte Sonate	*(D moll)* für Pianoforte und Violine	8 —
Op. 111. Zweites Quintett	*(G dur)* für 2 Violinen, 2 Bratschen und Violoncell, *Partitur*	n. 6 —
	Stimmen	10 —
Op. 114. Trio	*(A moll)* für Pianoforte, Clarinette (oder Bratsche) und Violoncell	n. 9 —
Op. 115. Quintett	*(H moll)* für Clarinette (oder Bratsche) 2 Violinen, Bratsche und Violoncell, *Partitur*	n. 6 —
	Stimmen	n. 9 —
Op. 115. Dasselbe als Sonate	für Violine und Pianoforte	8 —
Op. 120. Zwei Sonaten	für Clarinette und Pianoforte № 1. № 2.	à 8 —
Op. 120. Dieselben	für Bratsche und Pianoforte № 1. № 2.	à 8 —
Op. 120. Dieselben	für Violine und Pianoforte № 1. № 2.	à

Verlag und Eigenthum für alle Länder
von
N. SIMROCK in BERLIN.

M 52.

Richard Barth.

SONATE.

Clarinette in B.

Johannes Brahms, Op. 120. Nº 1.

Allegro appassionato.

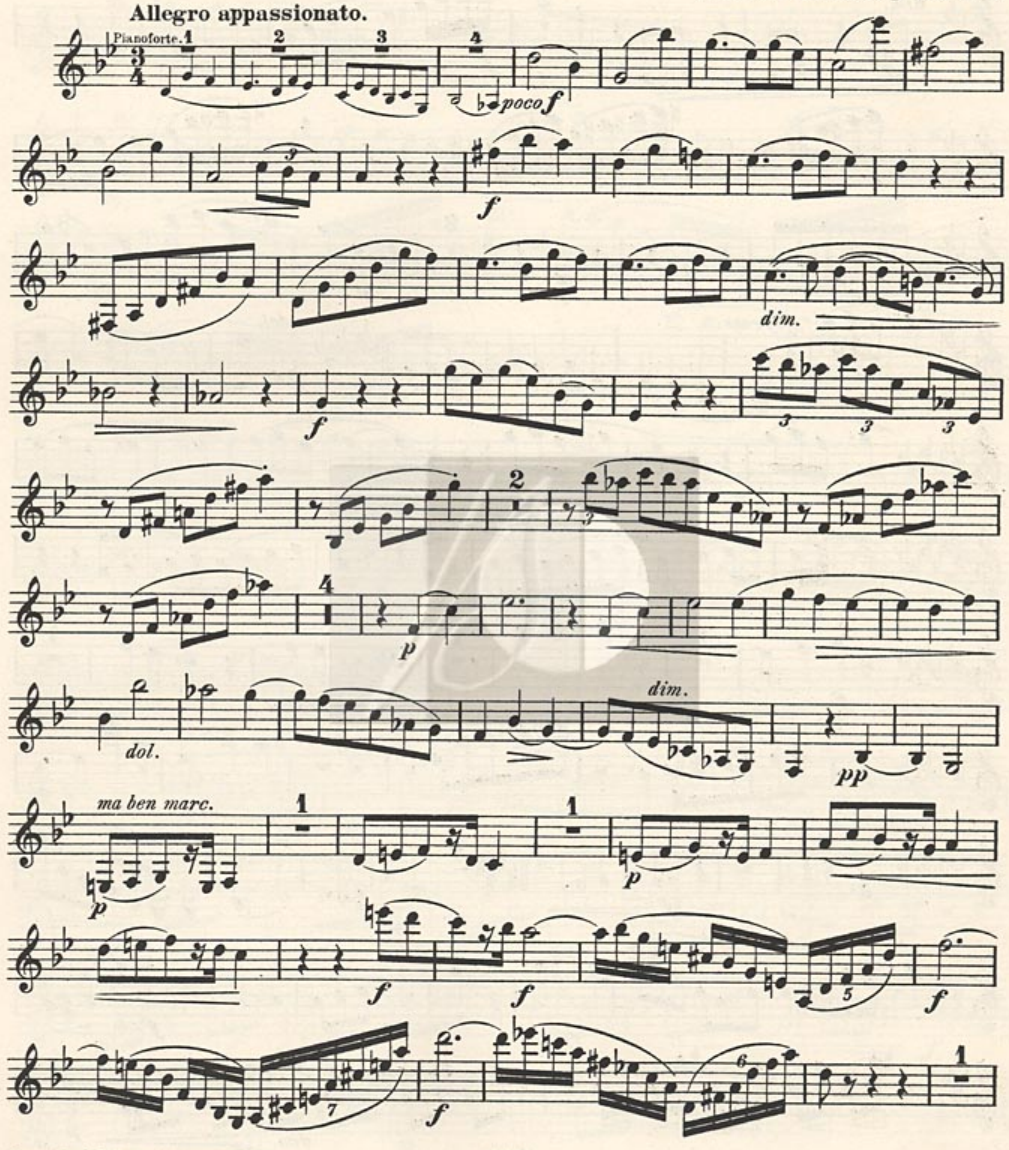

Copyright 1895 by N. Simrock, Berlin.

Clarinette in B.

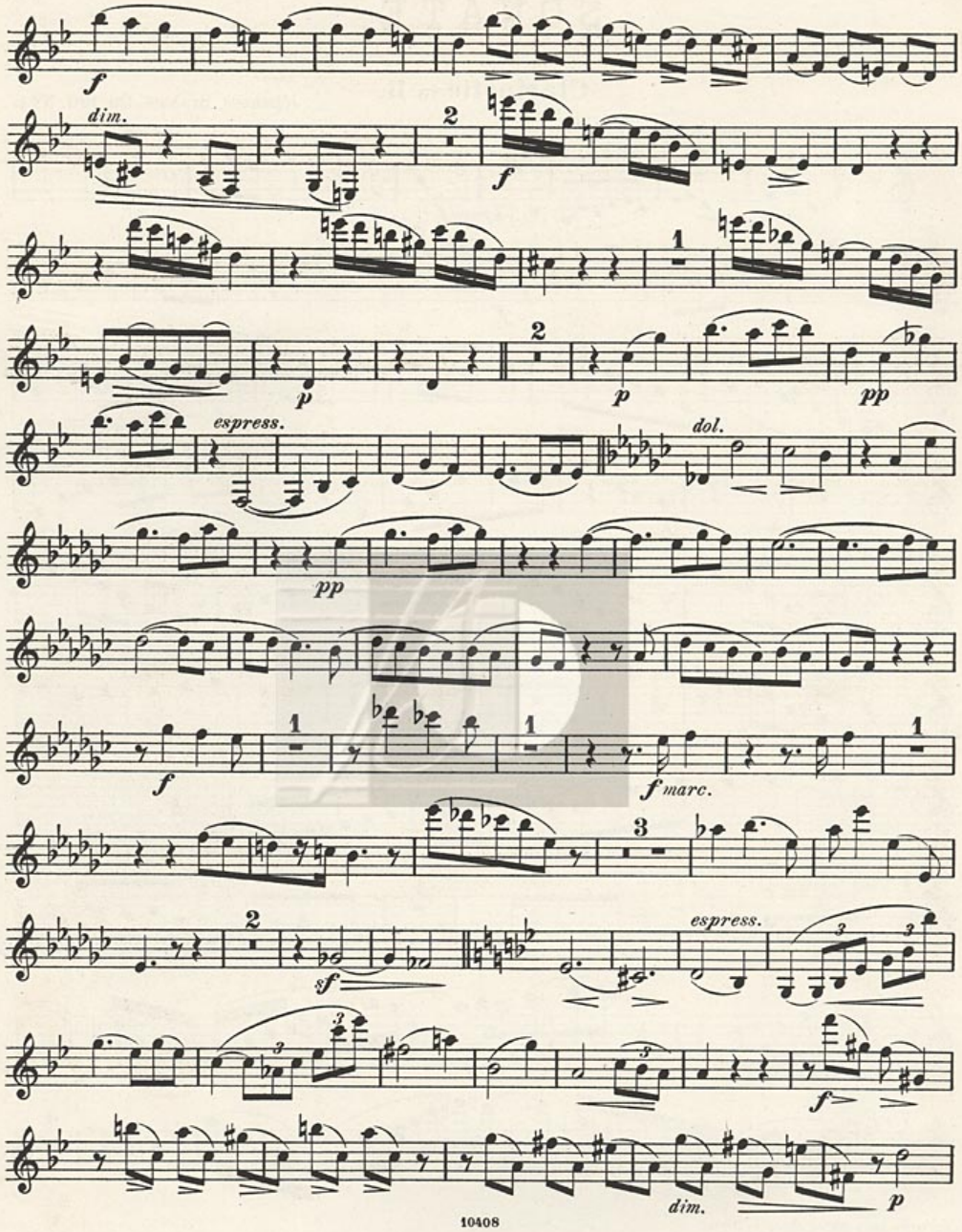

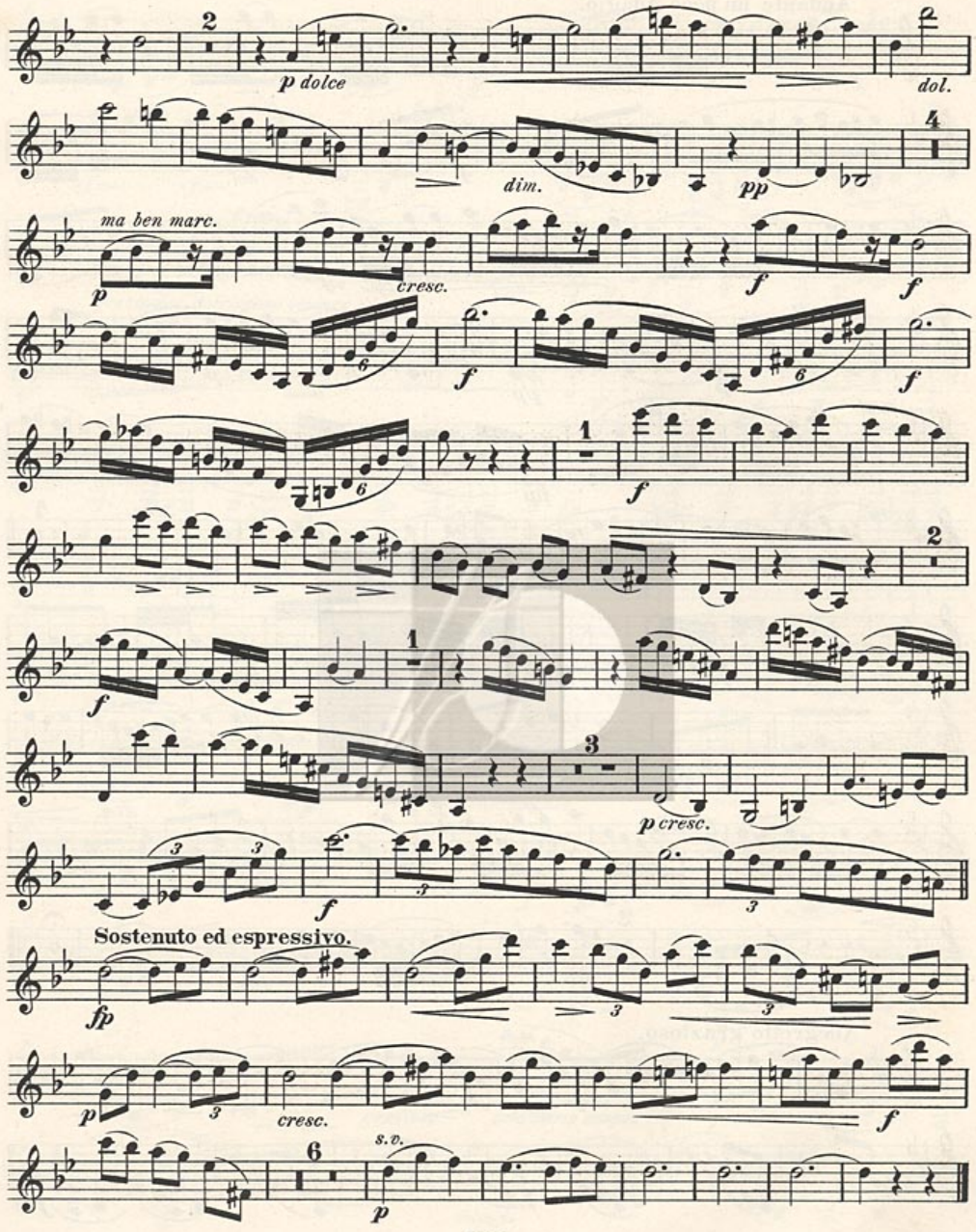
p dolce
dol.
dim.
pp
ma ben marc.
p
cresc.
f
p cresc.
Sostenuto ed espressivo.
fp
cresc.
s.v.

Clarinette in B.

Andante un poco Adagio.

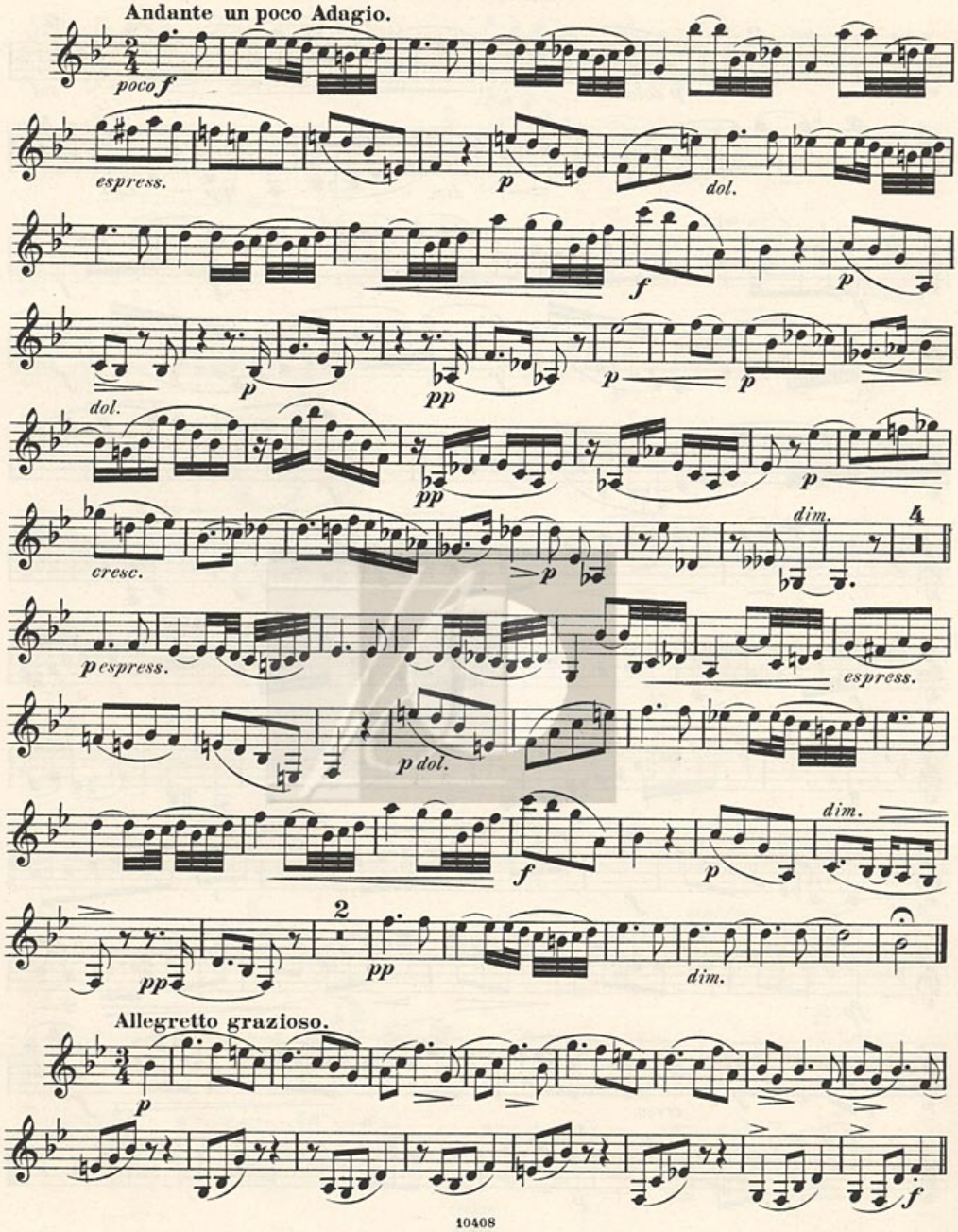

Allegretto grazioso.

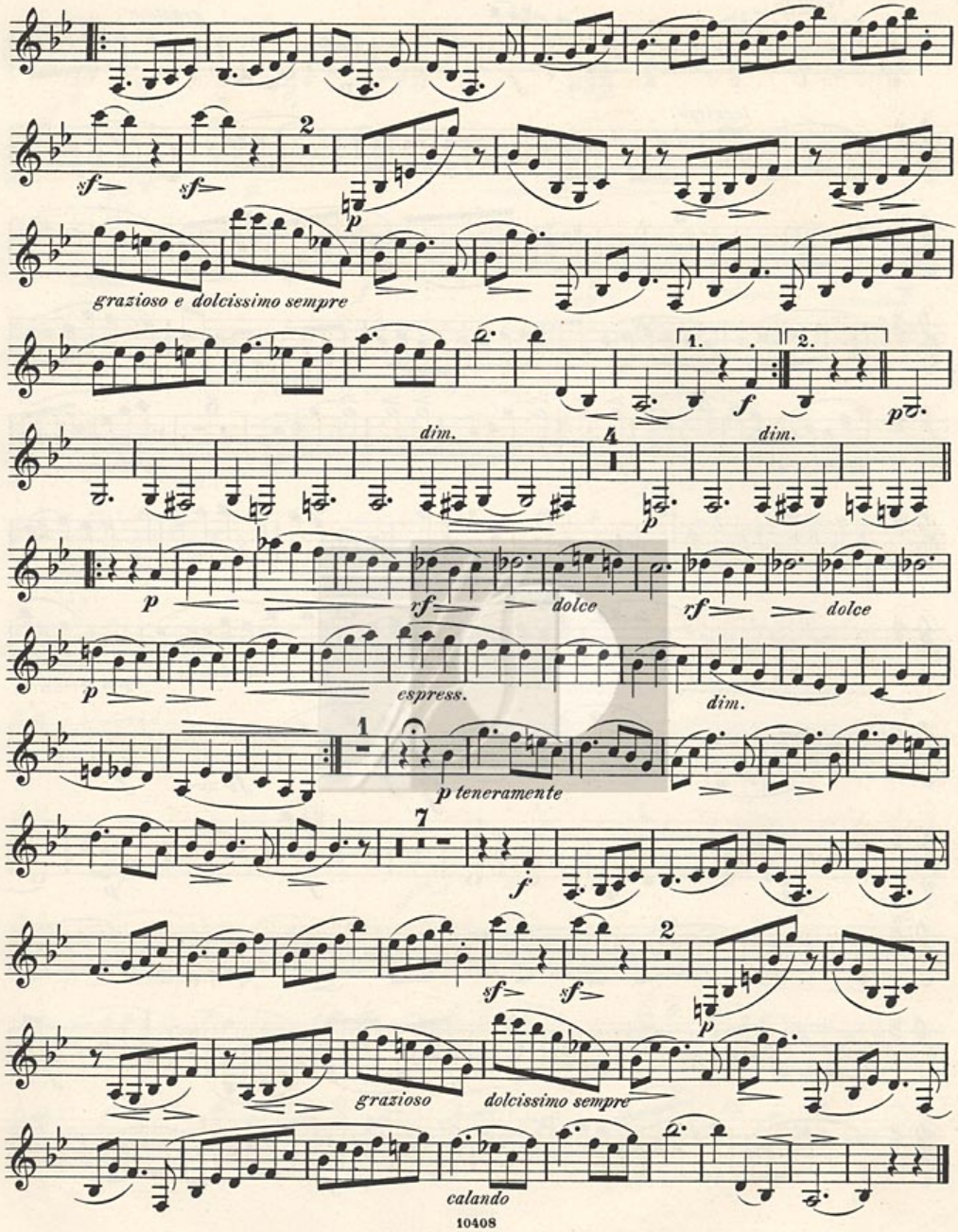
sf
sf
2
p
grazioso e dolcissimo sempre
1.
2.
f
p
dim.
4
dim.
p
p
rf
dolce
rf
dolce
p
espress.
dim.
1
p teneramente
7
f
sf
sf
2
p
grazioso
dolcissimo sempre
calando

Clarinette in B.

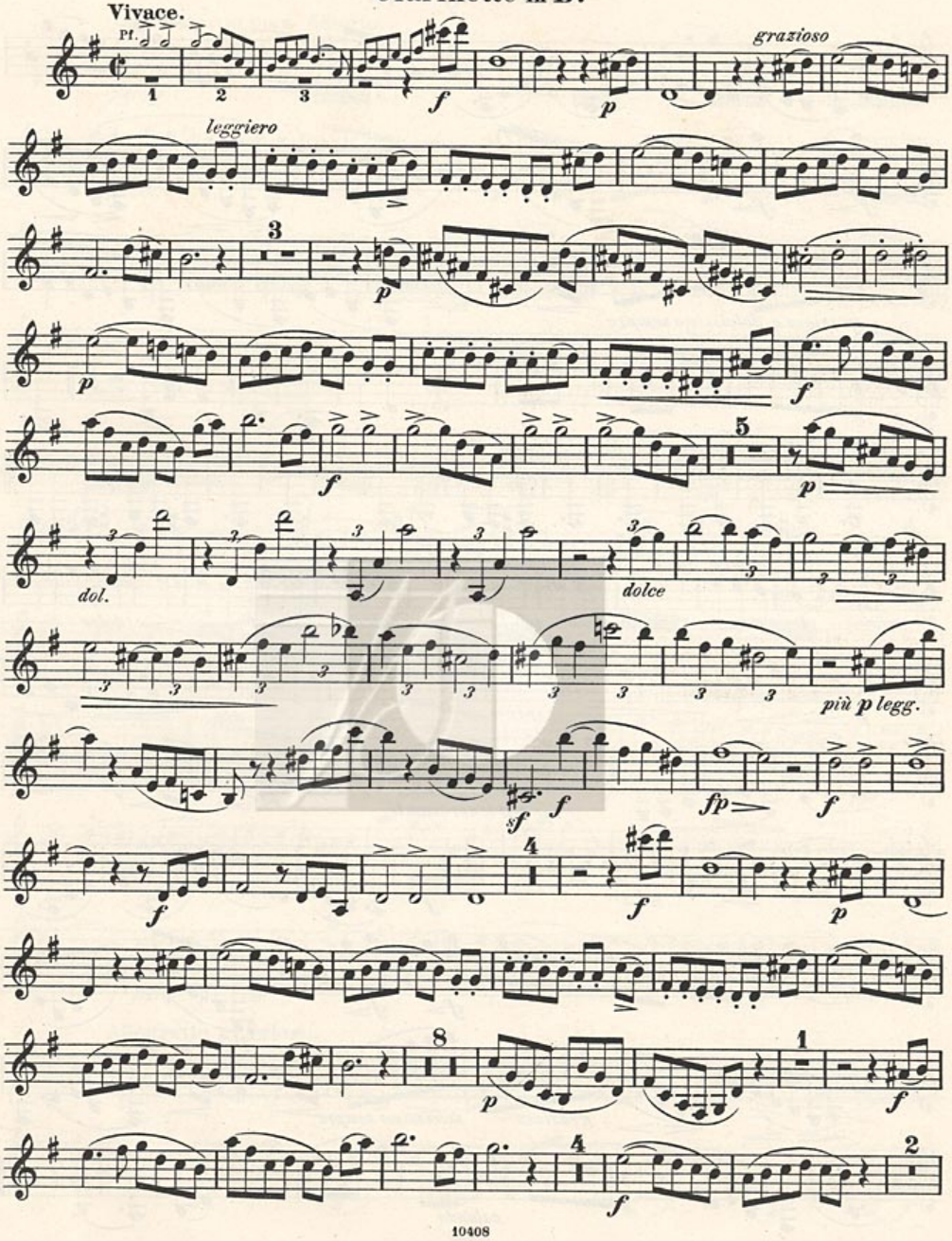

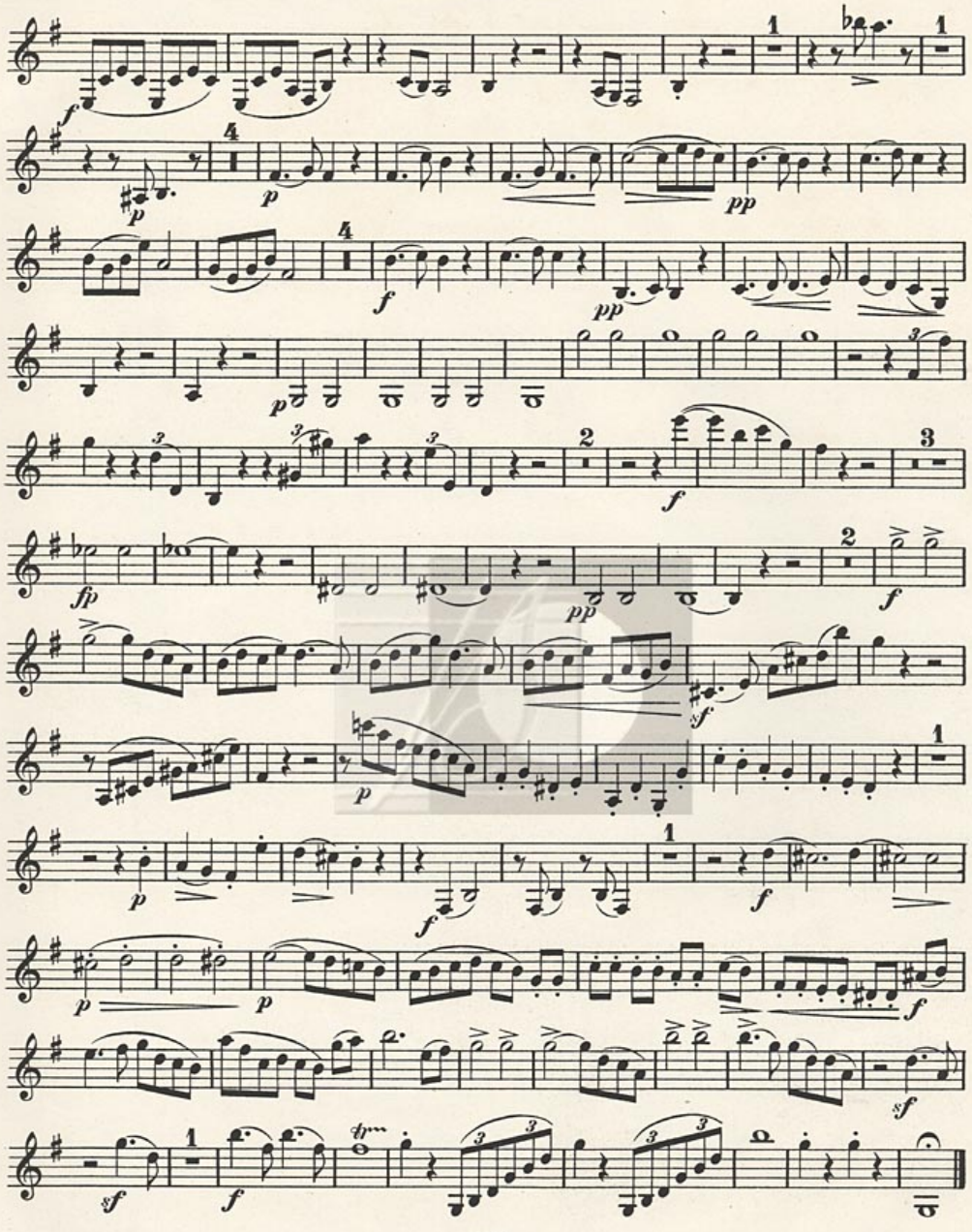

ABH 1.7.6.359a

Richard Barth.

SONATE.

Clarinette in B.

Allegro amabile.

Johannes Brahms, Op. 120. No 2.

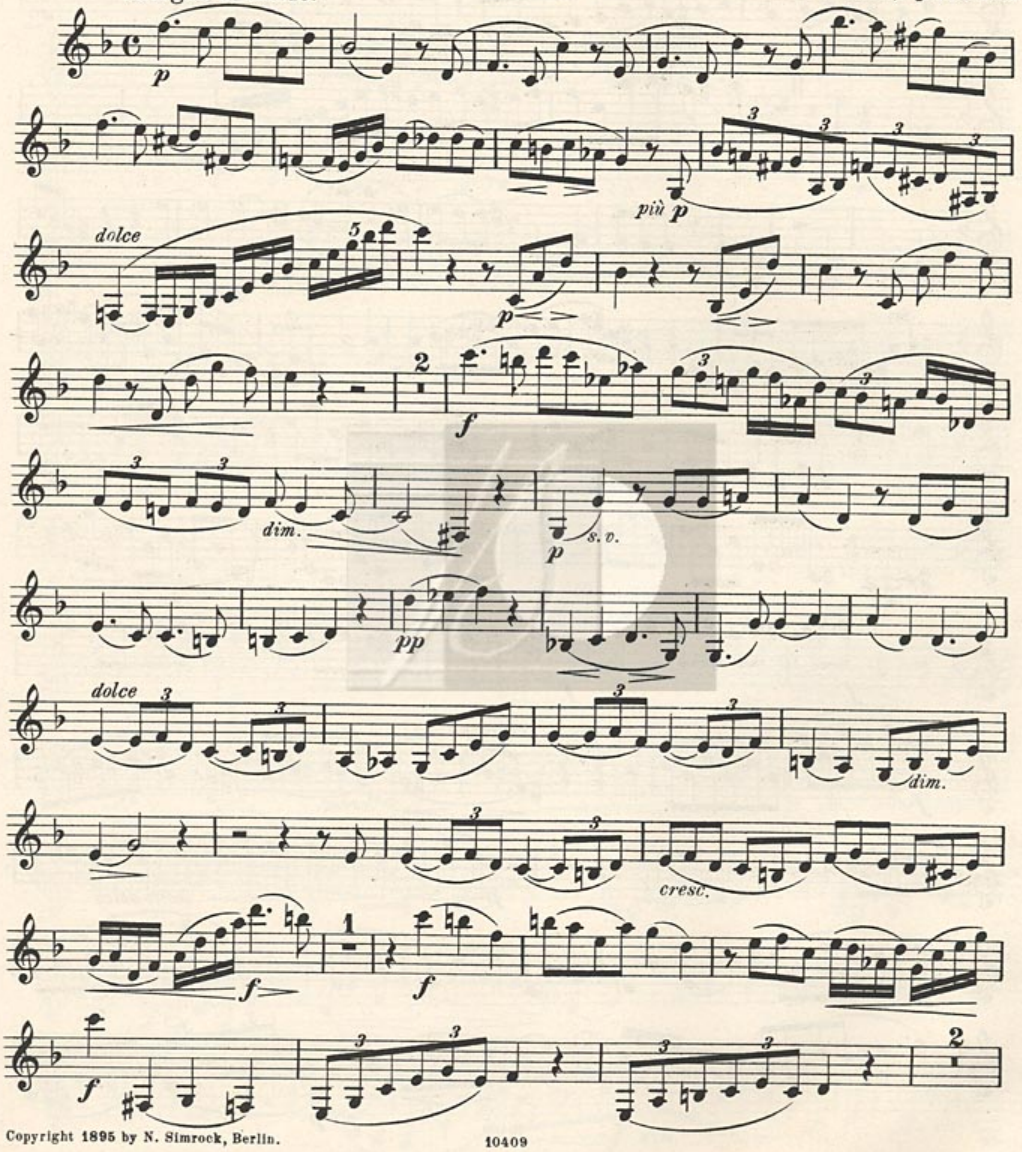

Copyright 1895 by N. Simrock, Berlin.

Clarinette in B.

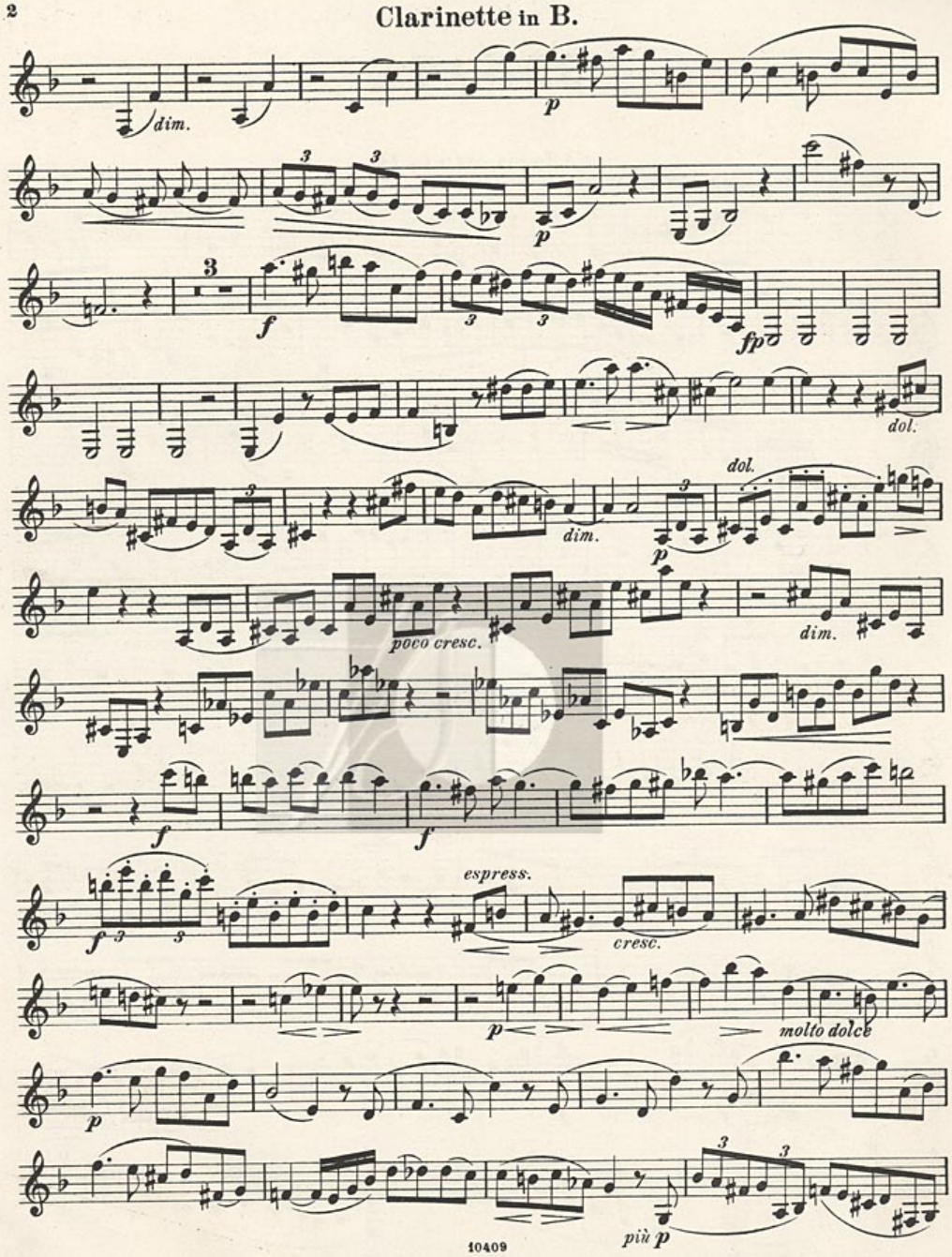

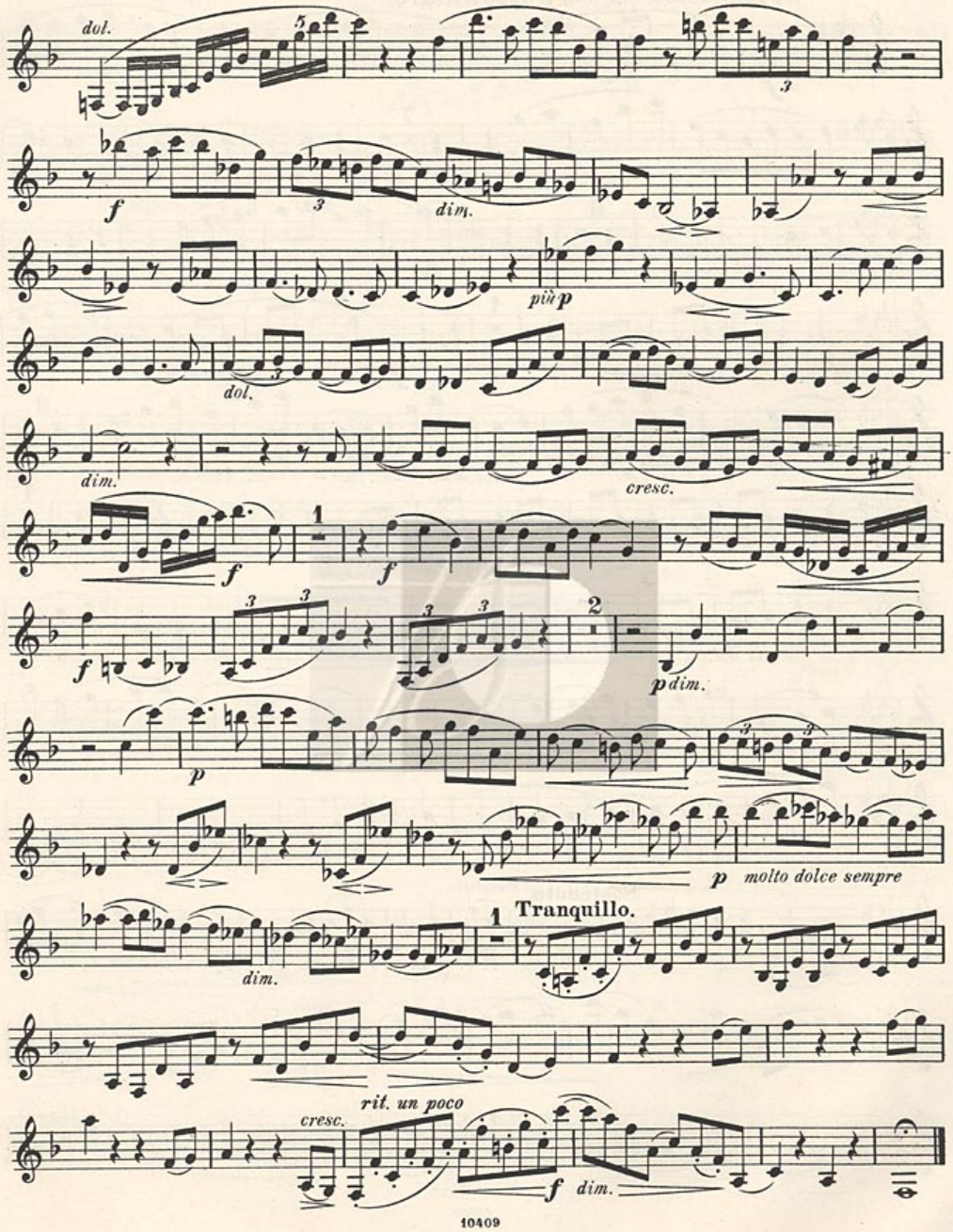
dol.
f
dim.
più p
dol.
dim.
cresc.
f
f
f
p dim.
p
p molto dolce sempre
Tranquillo.
dim.
rit. un poco
cresc.
f dim.

Clarinette in B.

Appassionato, ma non troppo Allegro.

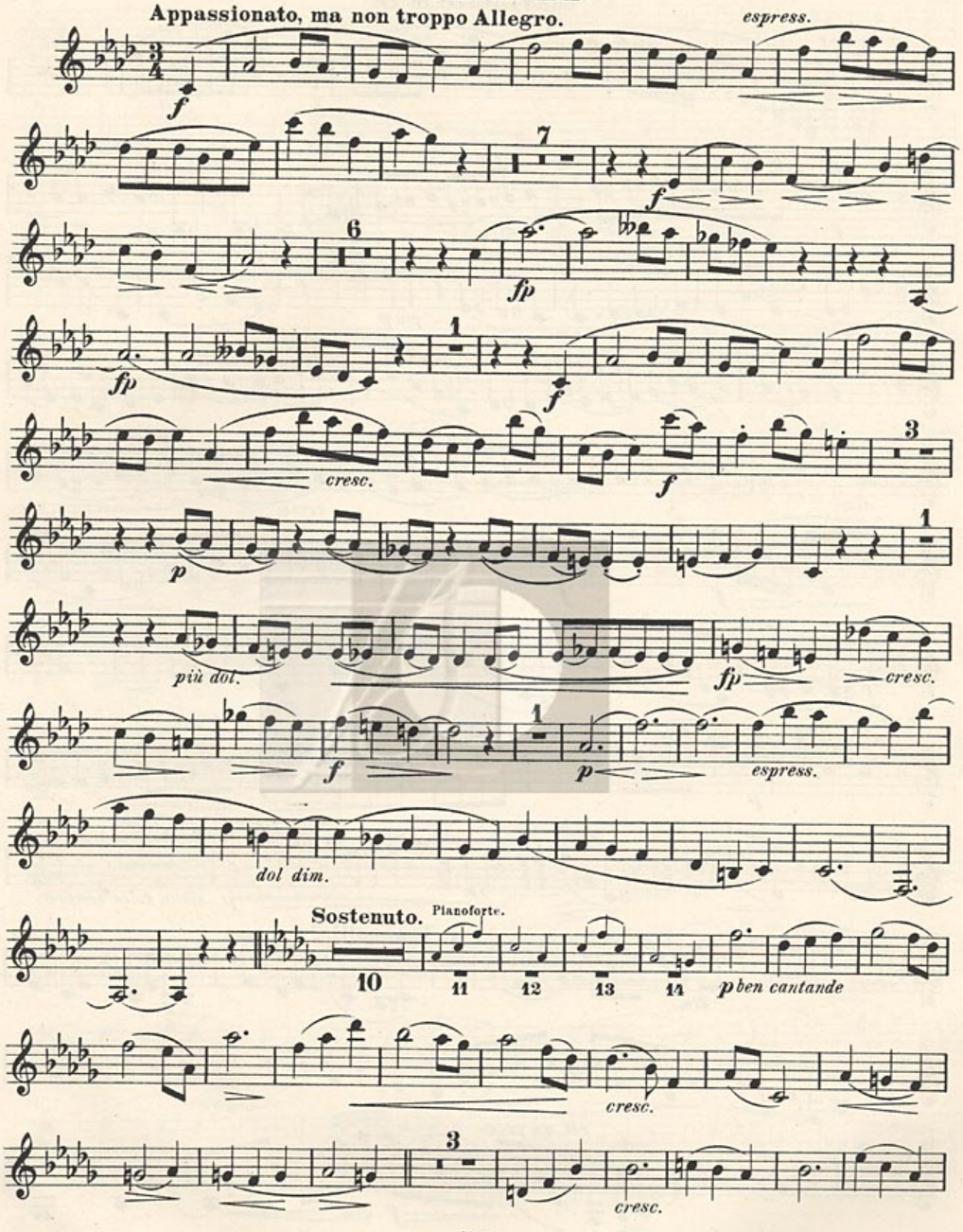

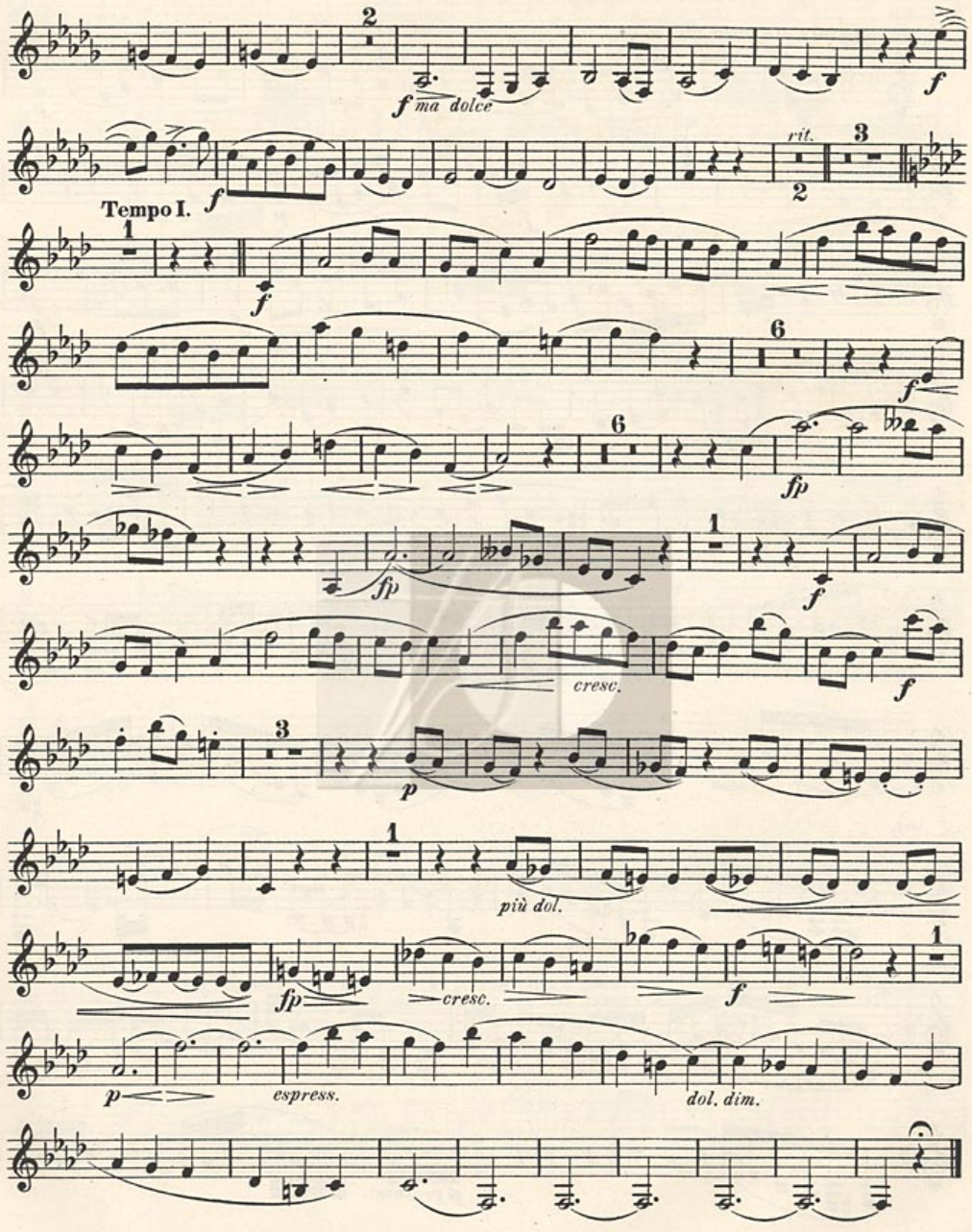
f ma dolce
rit.
Tempo I.
cresc.
più dol.
espress.
dol. dim.

Clarinette in B.

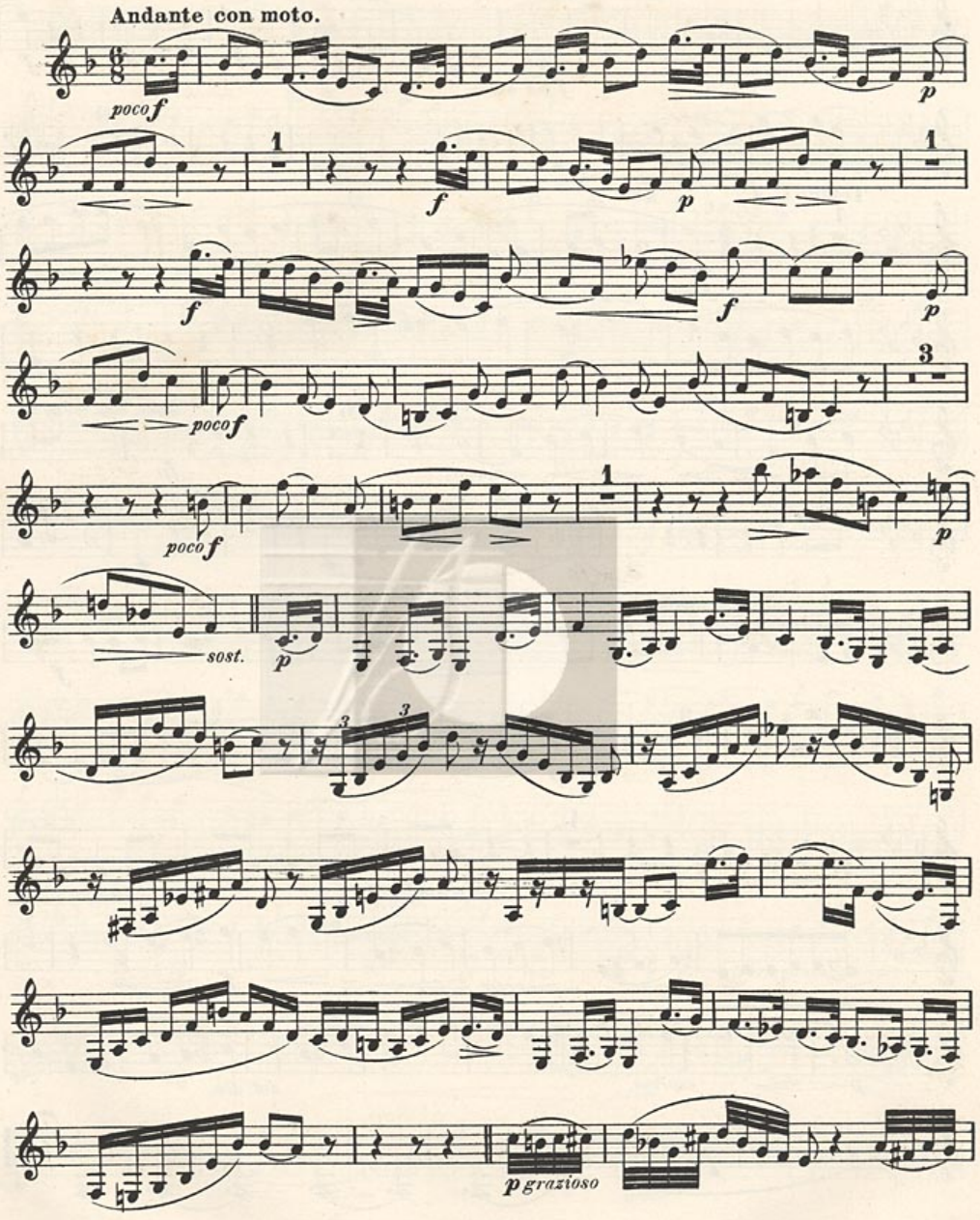

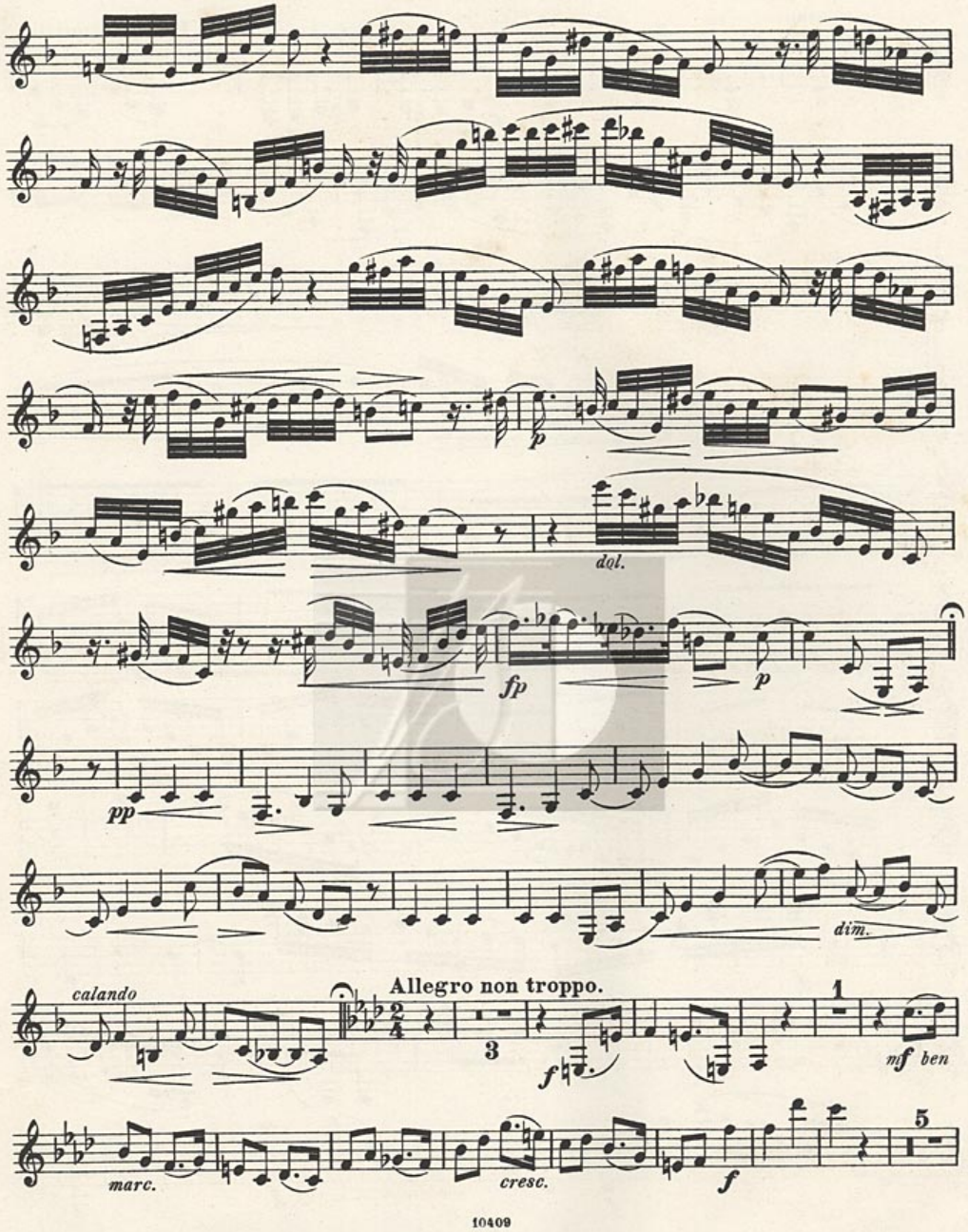
p
dol.
fp
p
pp
dim.
calando
Allegro non troppo.
3
f
1
mf ben
marc.
cresc.
f
5

Clarinette in B.

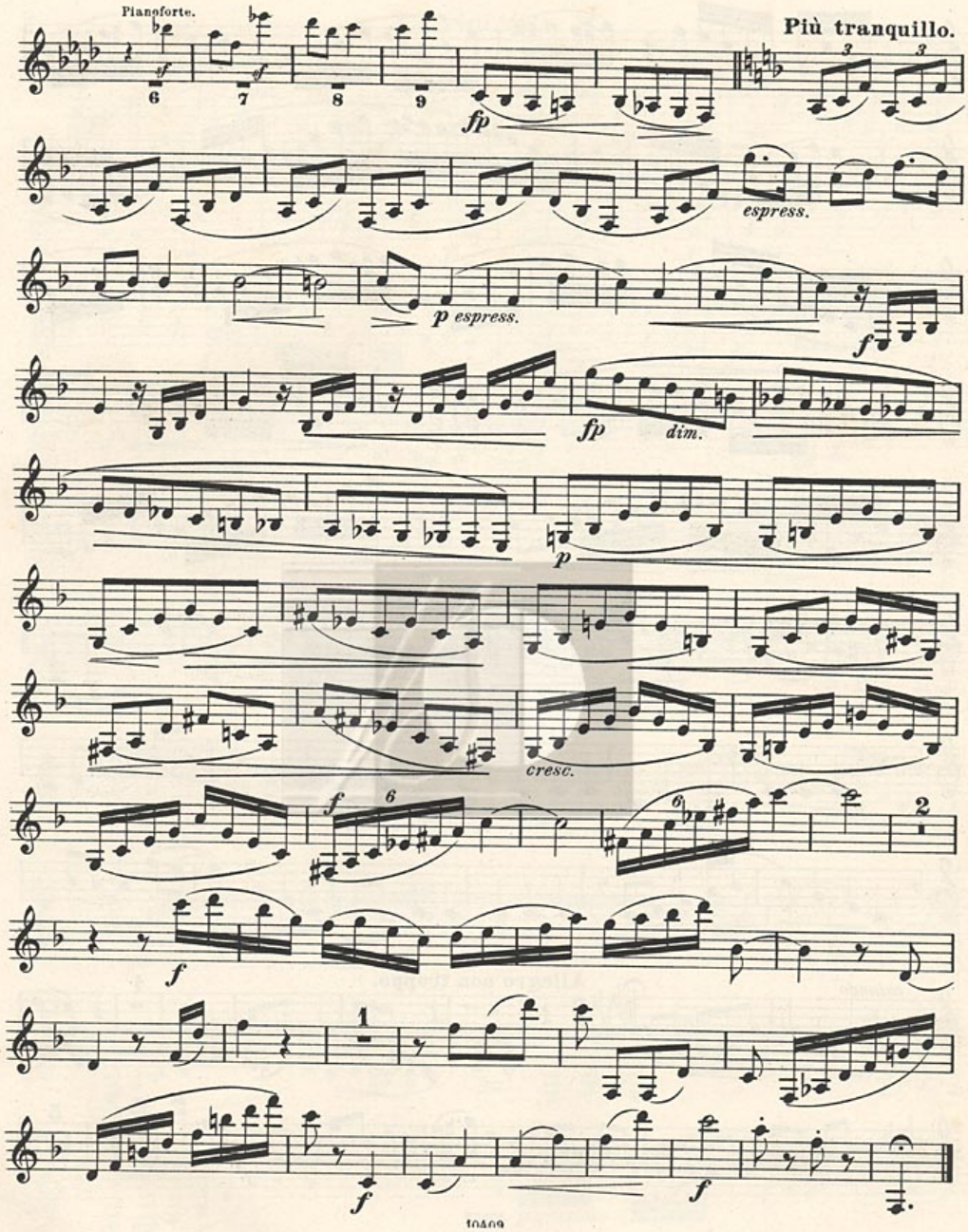

SONATE.

Bratsche.

(Preis Mk. 2.–)

Johannes Brahms, Op. 120. Nº 1.

Allegro appassionato.

Pianoforte.

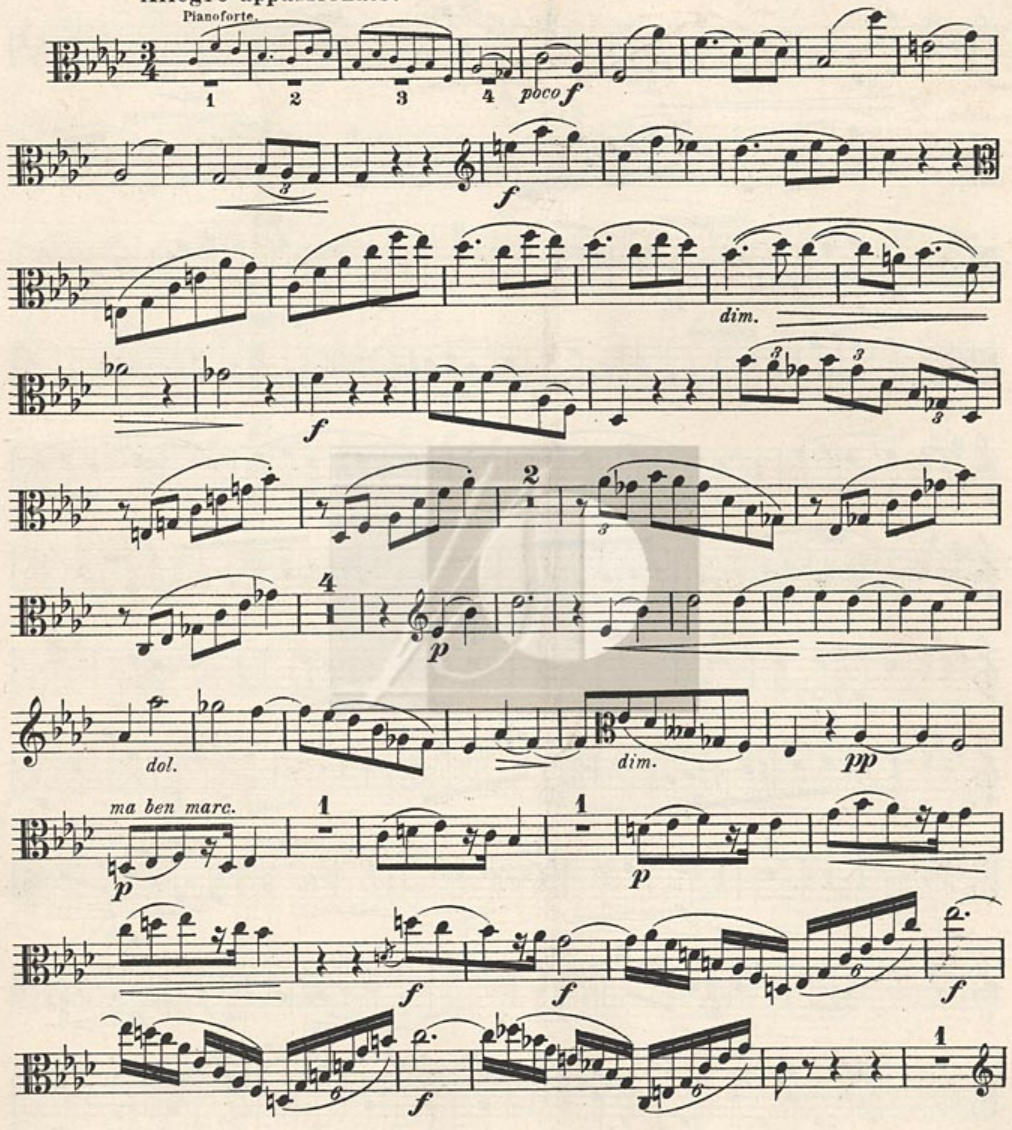

Copyright 1895 by N. Simrock, Berlin.

Bratsche.

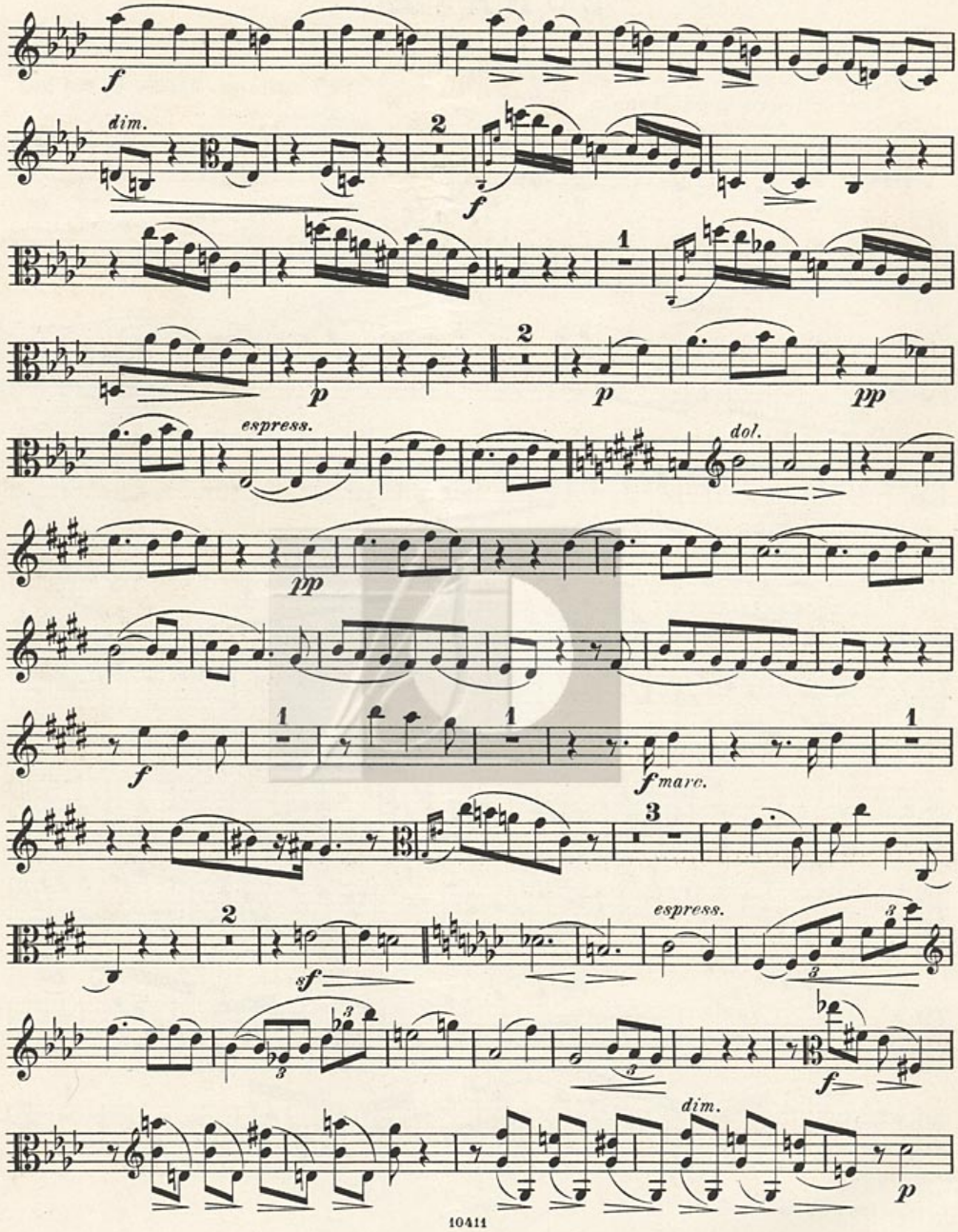
f
dim.
2
f
1
p
2
p
pp
espress.
dol.
pp
f
1
1
f marc.
1
3
2
sf
espress.
3
3
3
f
dim.
p

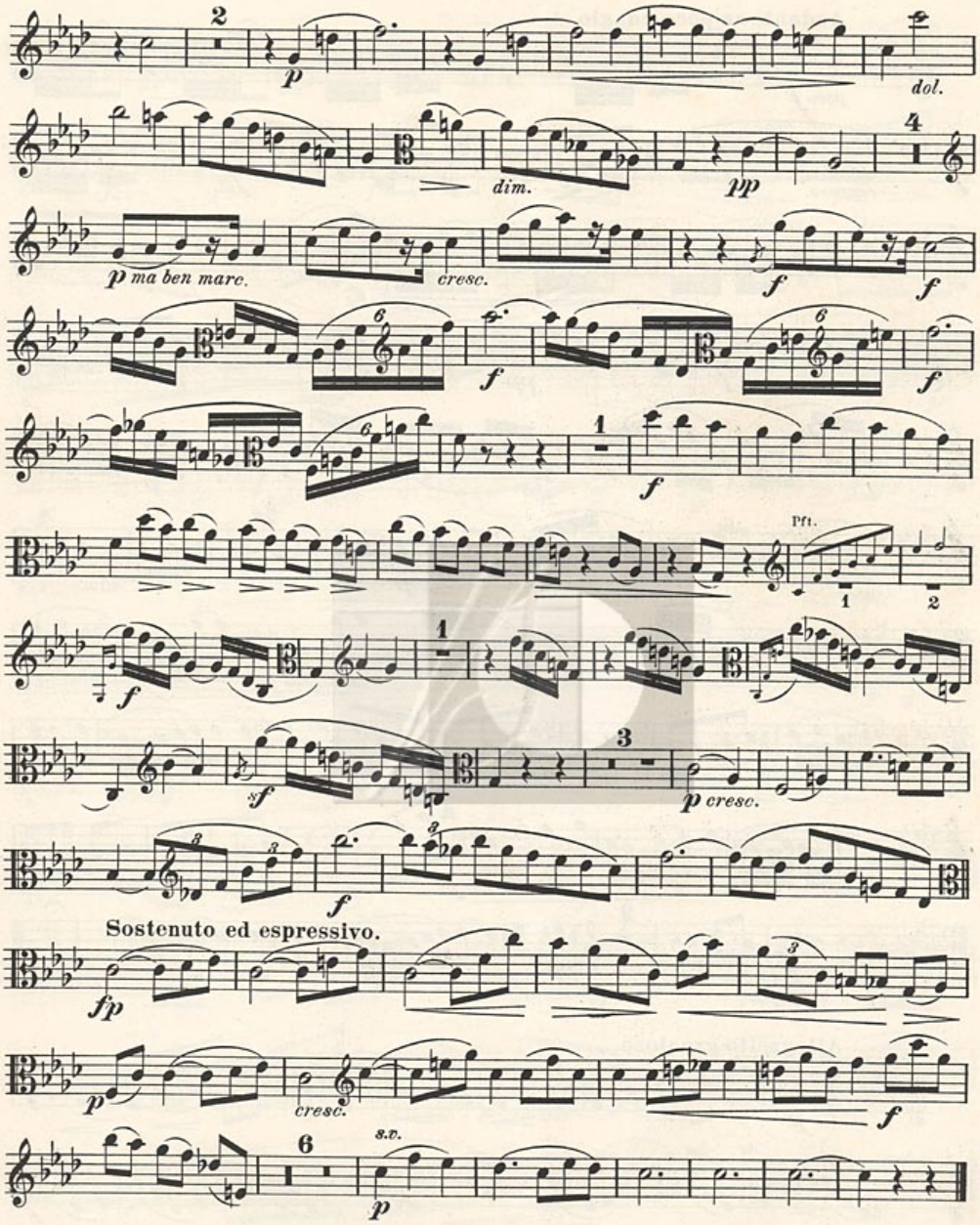
2
p
dol.
dim.
pp
4
p ma ben mare.
cresc.
f
f
f
f
1
f
Pft.
1
2
f
1
3
sf
p cresc.
f
Sostenuto ed espressivo.
fp
p
cresc.
f
6
s.v.
p

Bratsche.

Andante un poco Adagio.

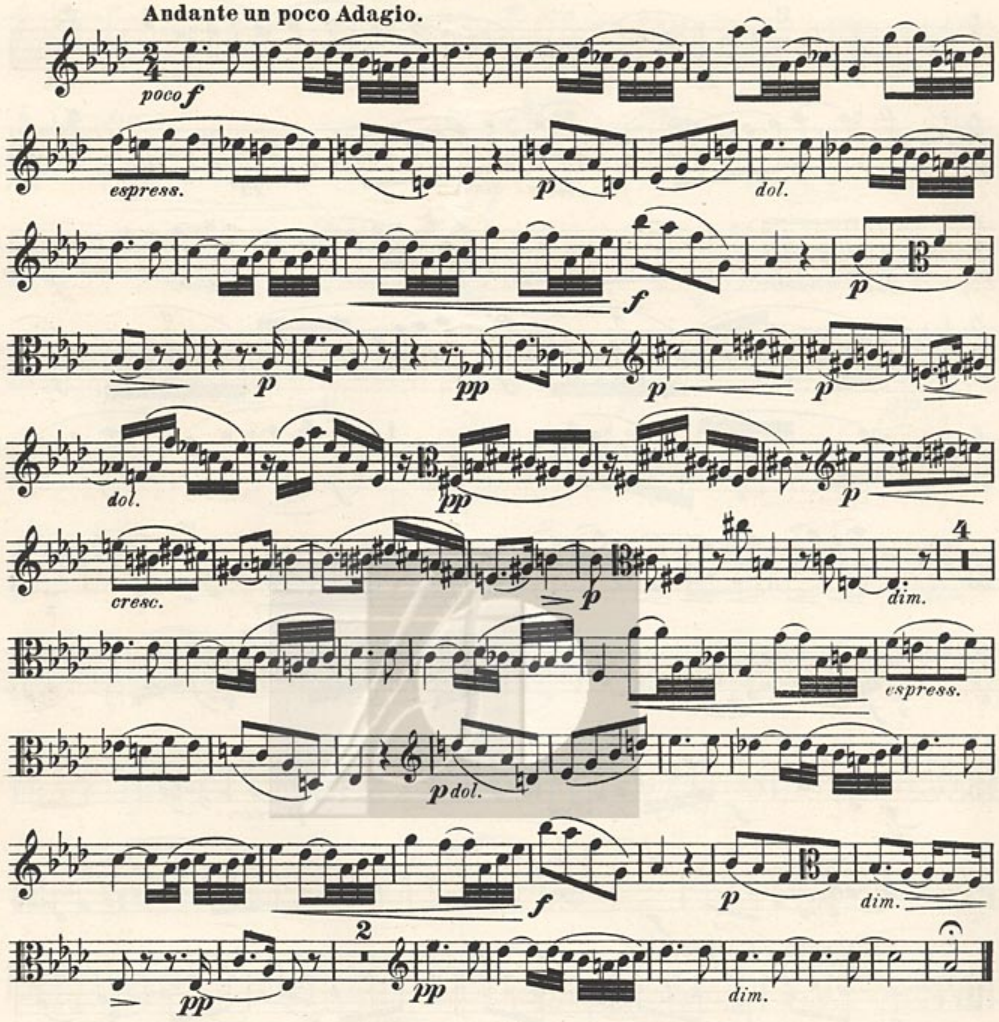

Allegretto grazioso.

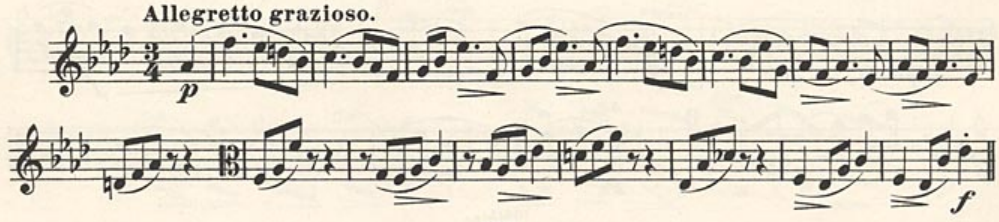

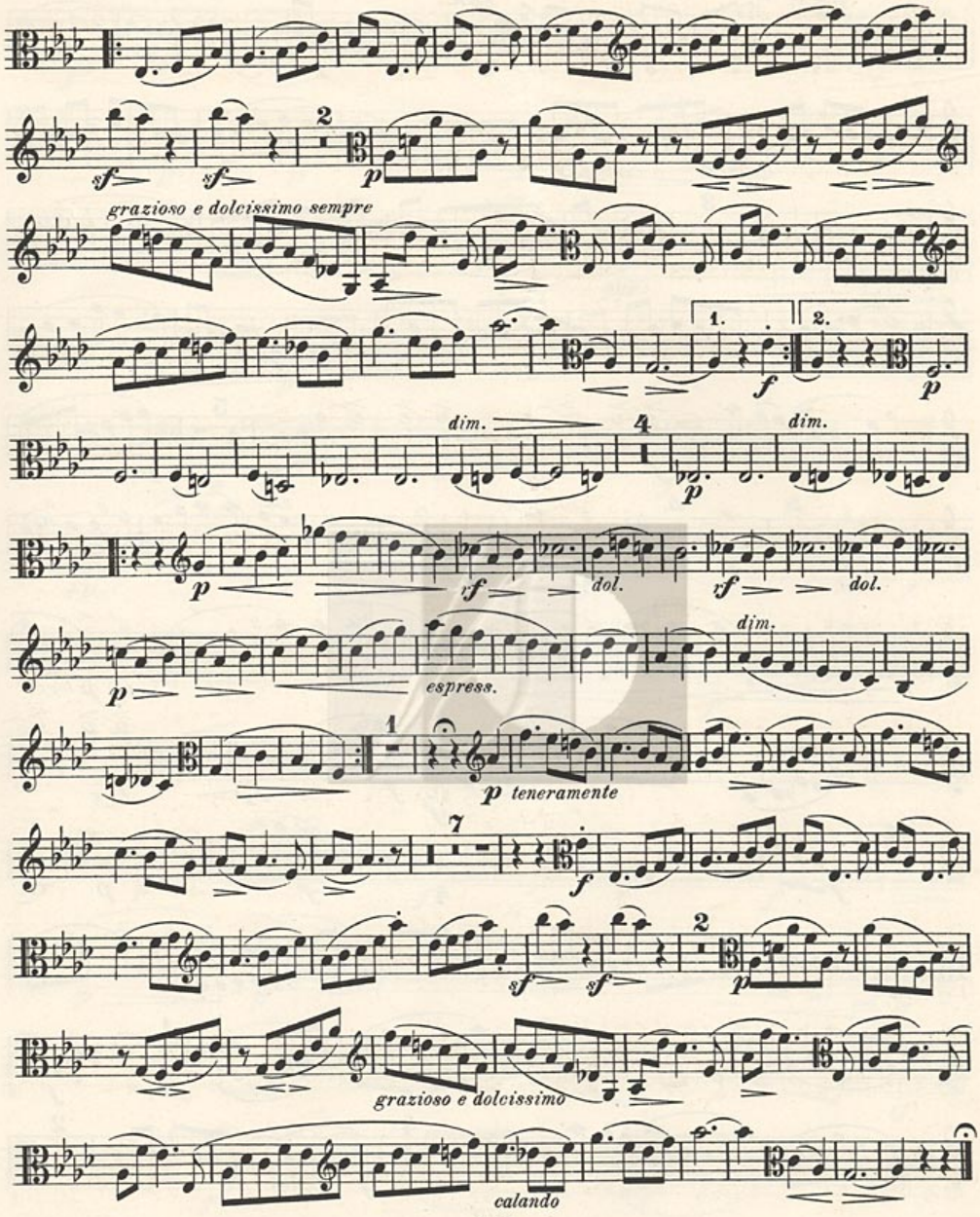
sf
sf
2
p
grazioso e dolcissimo sempre
1.
2.
f
p
dim.
4
p
dim.
p
f
dol.
sf
dol.
dim.
p
espress.
1
p teneramente
7
f
sf
sf
2
p
grazioso e dolcissimo
calando

Bratsche.

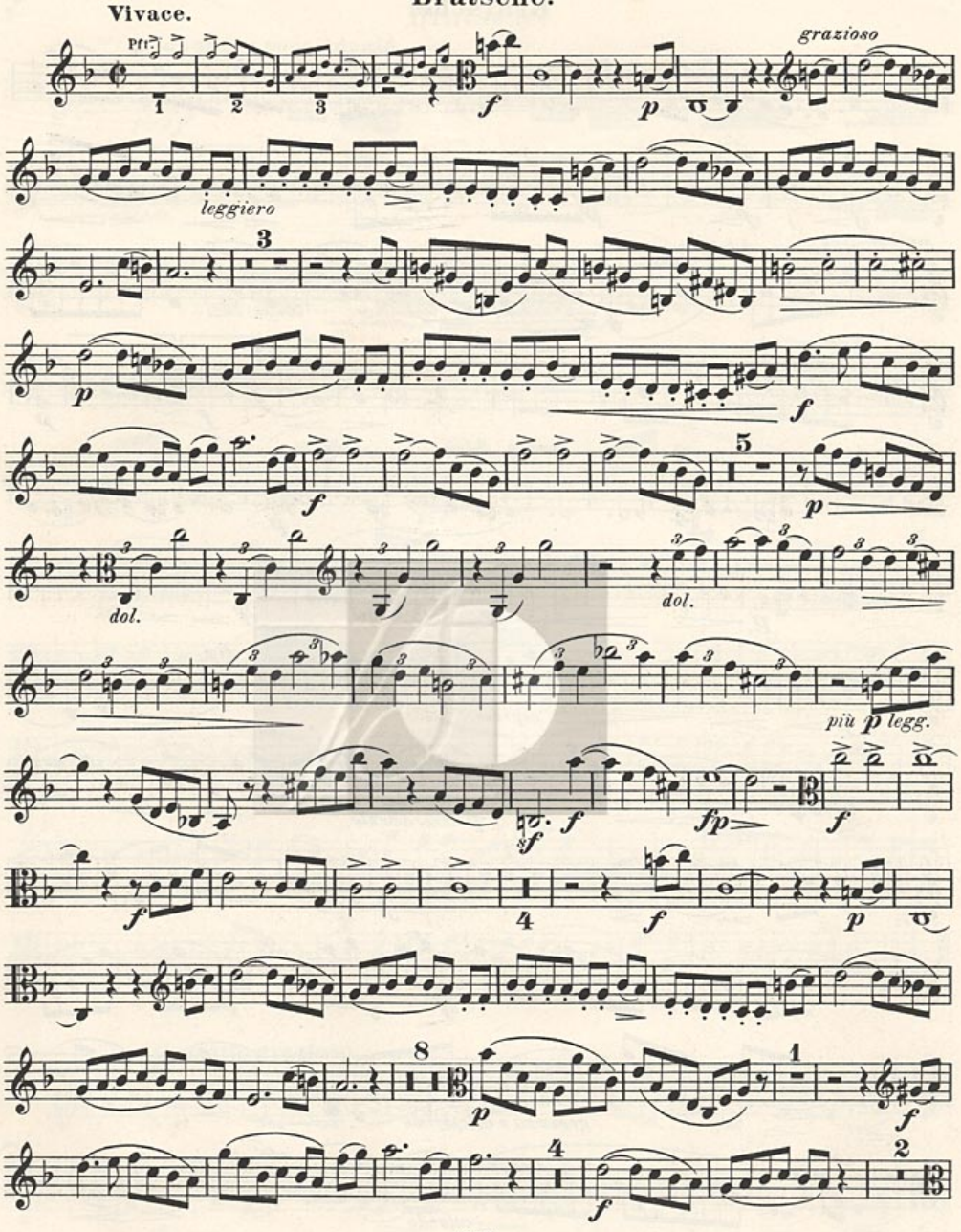

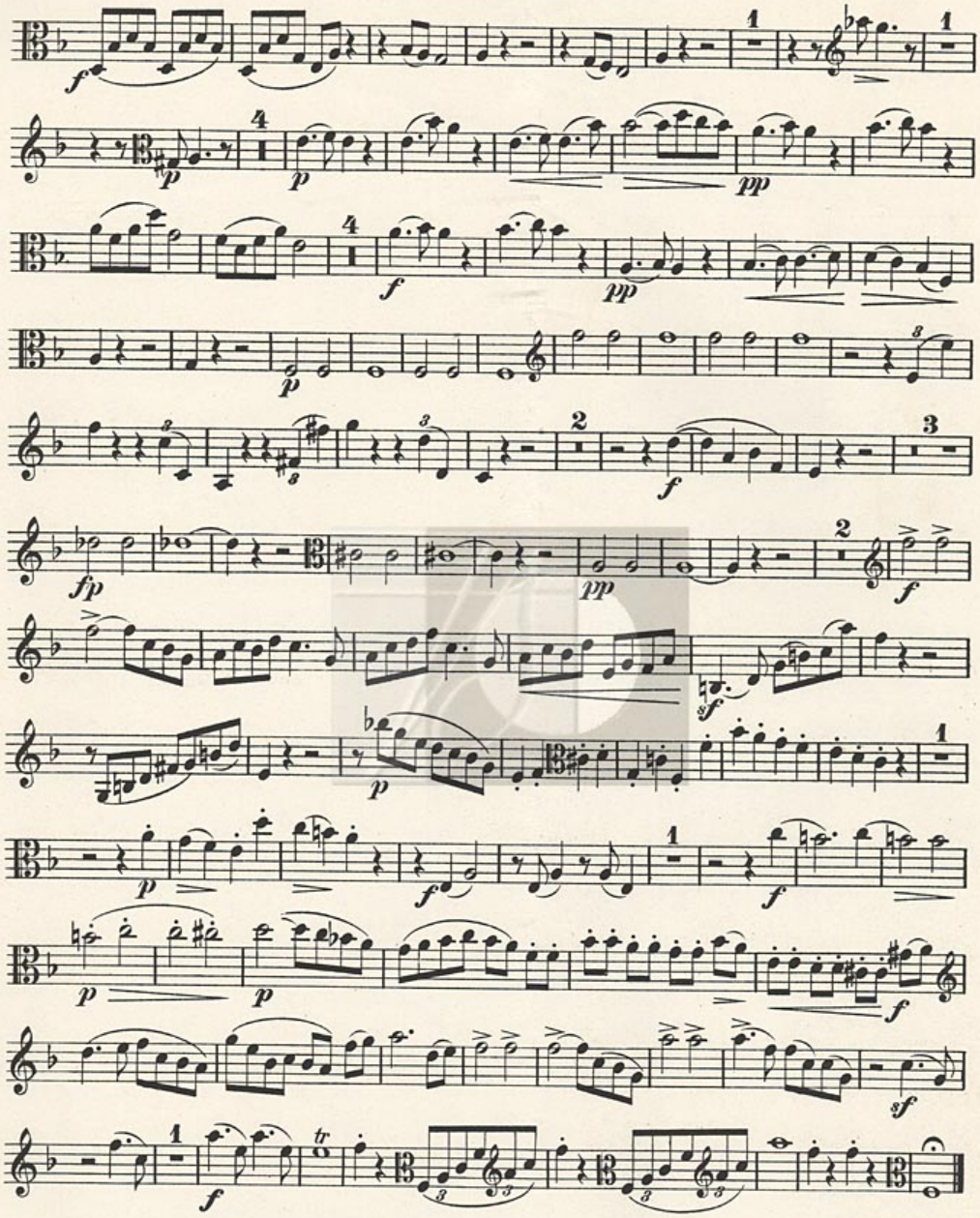

SONATE.

Bratsche.

(Preis: Mk 2.-)

Johannes Brahms, Op. 120. Nº 2.

Allegro amabile.

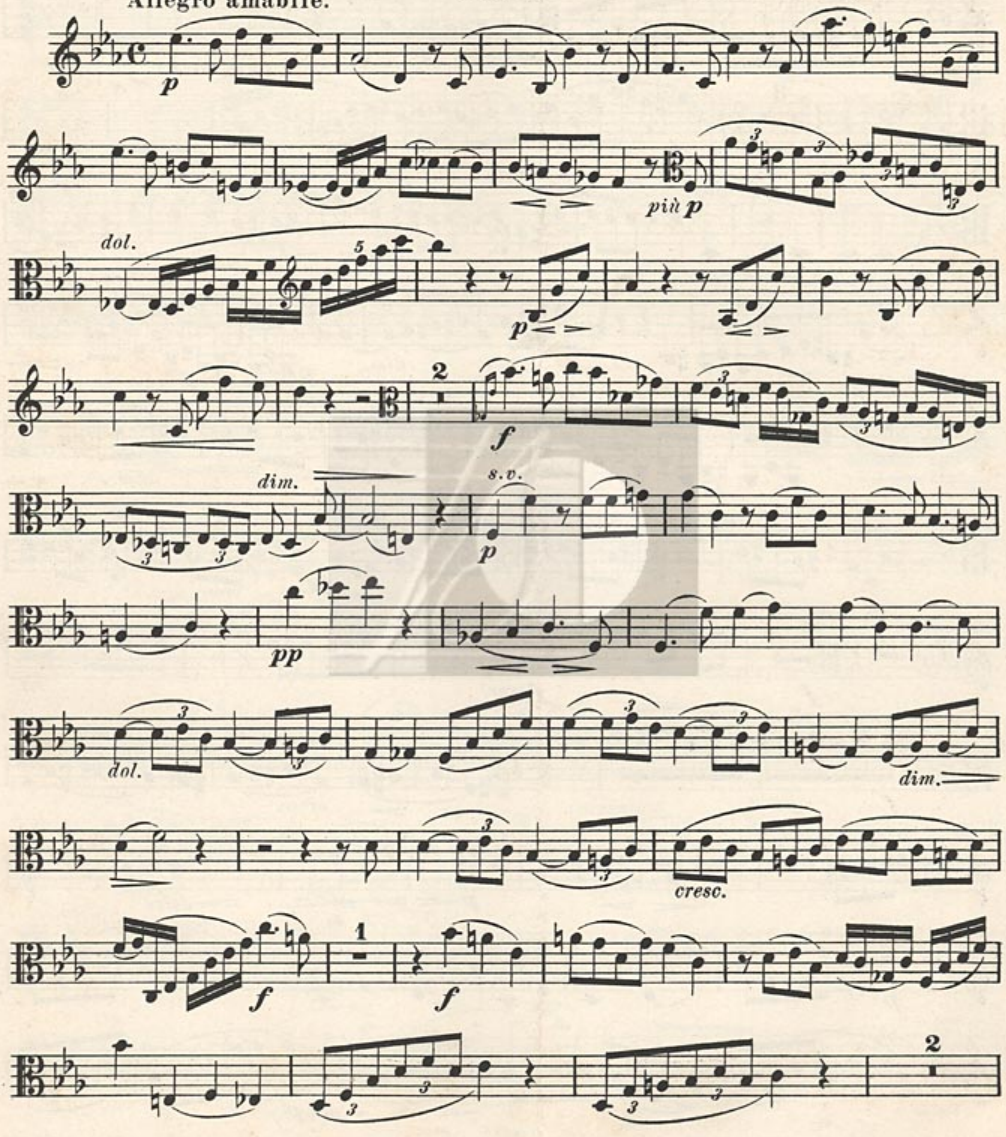

Copyright 1895 by N. Simrock, Berlin.

Bratsche.

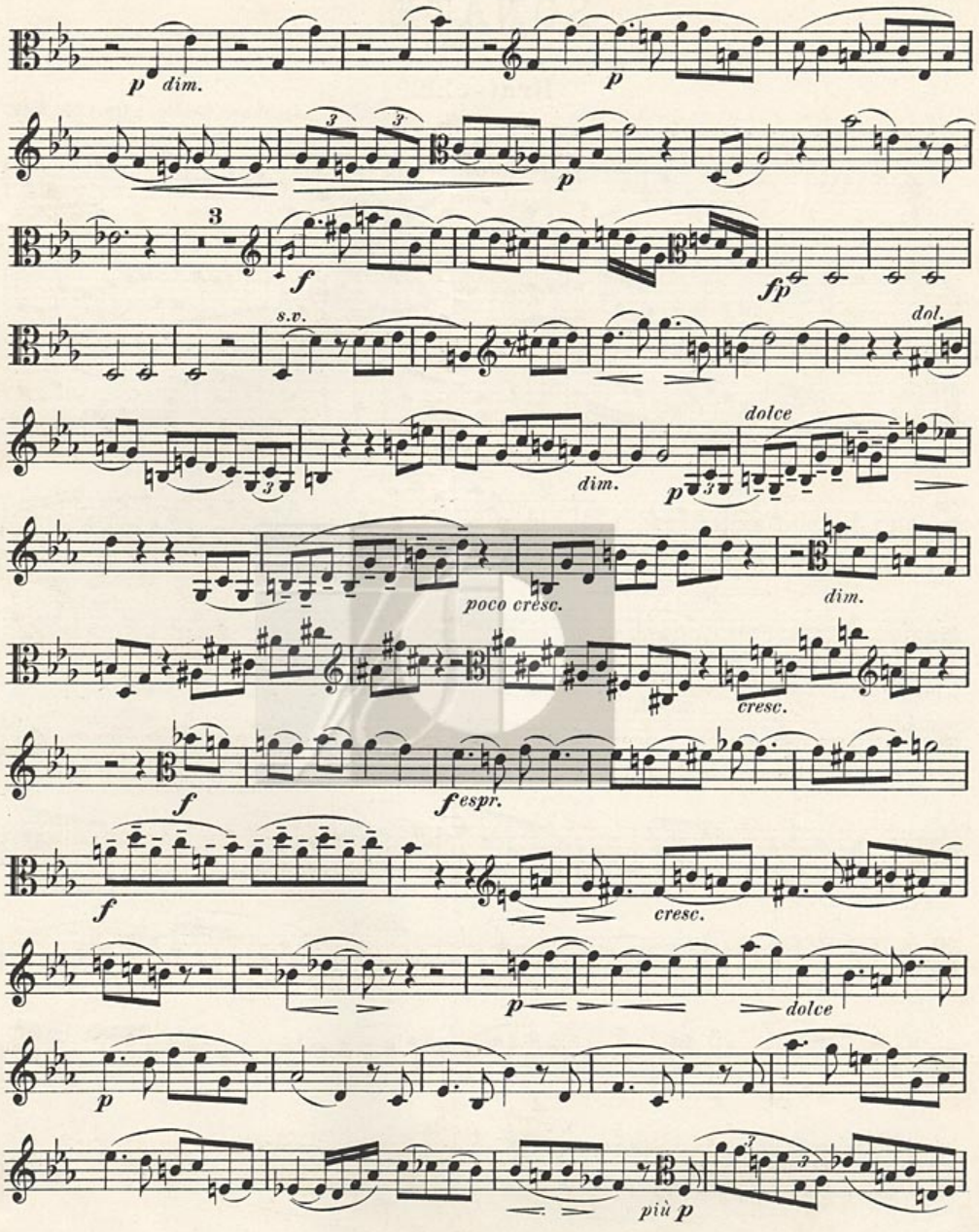
p dim.
p
p
3
f
fp
s.v.
dol.
dim.
p
dolce
poco cresc.
dim.
cresc.
f
f espr.
f
cresc.
p
dolce
p
più p

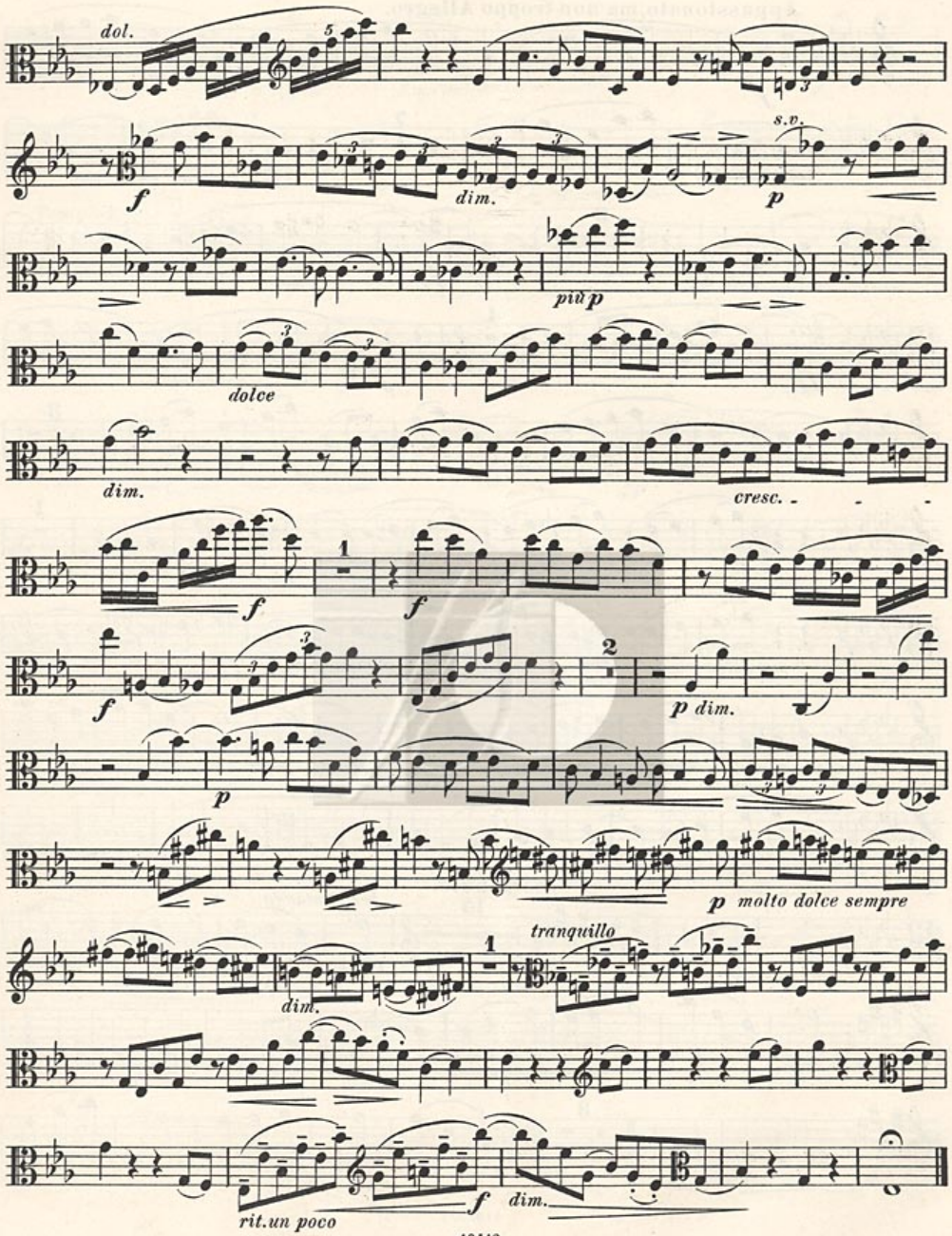
dol.
f
dim.
s.v.
p
più p
dolce
dim.
cresc.
f
1
f
2
p dim.
p
p molto dolce sempre
tranquillo
1
dim.
rit.un poco
f
dim.

Bratsche.

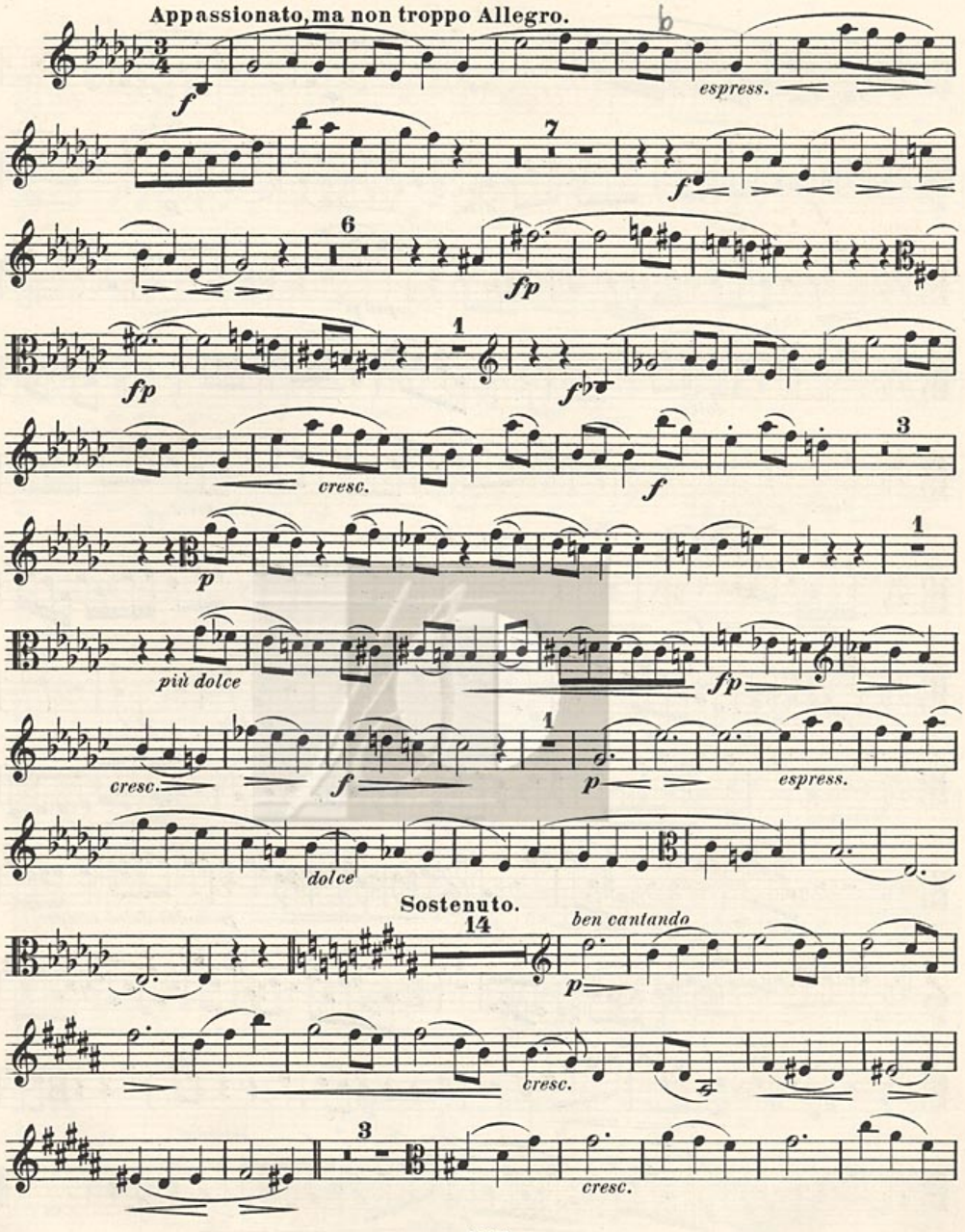
Appassionato, ma non troppo Allegro.
espress.
cresc.
più dolce
dolce
Sostenuto.
ben cantando

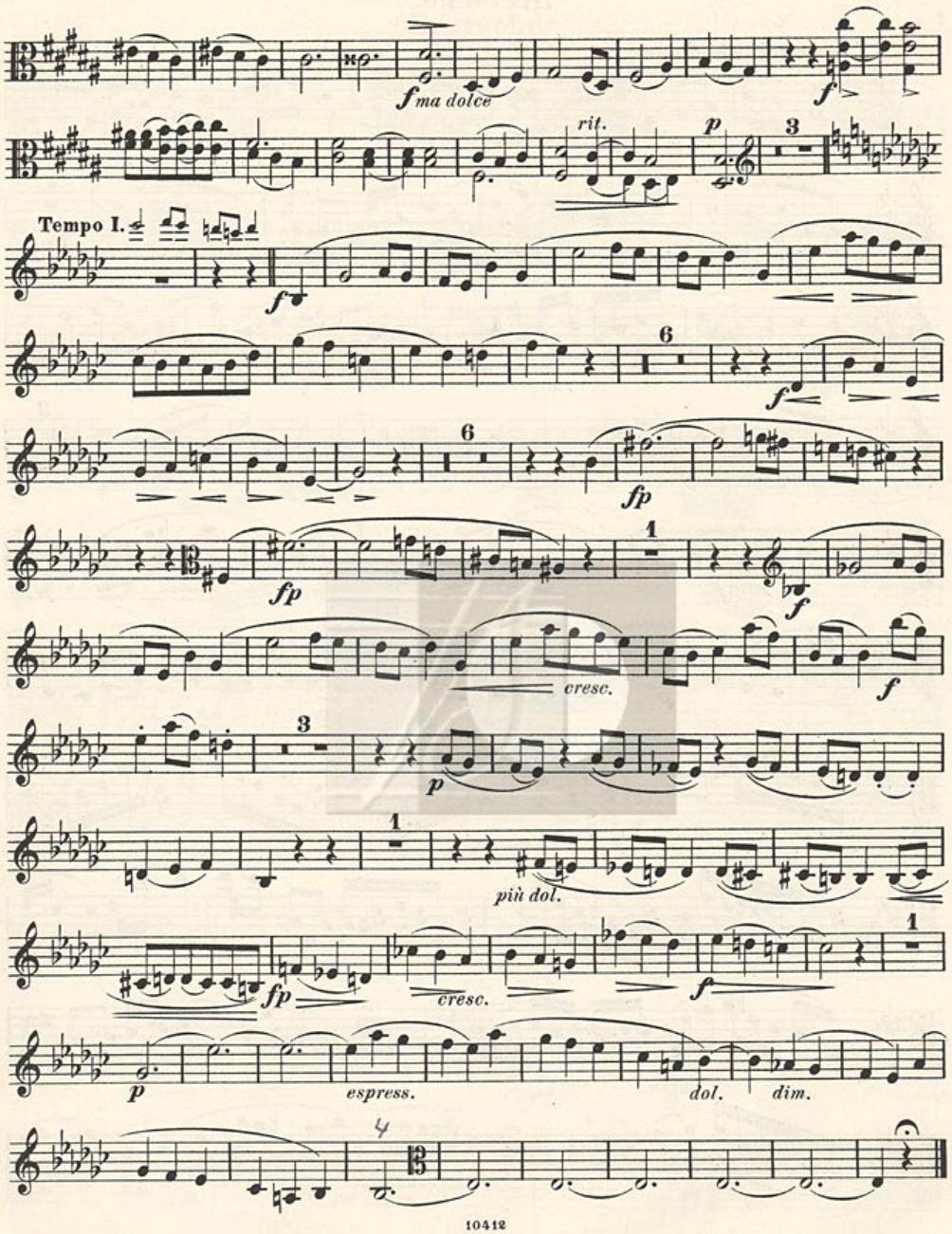
fma dolce
rit.
p
3
Tempo I.
f
6
f
6
fp
fp
1
f
cresc.
f
3
p
1
più dol.
fp
cresc.
f
1
p
espress.
dol.
dim.
4

Bratsche.

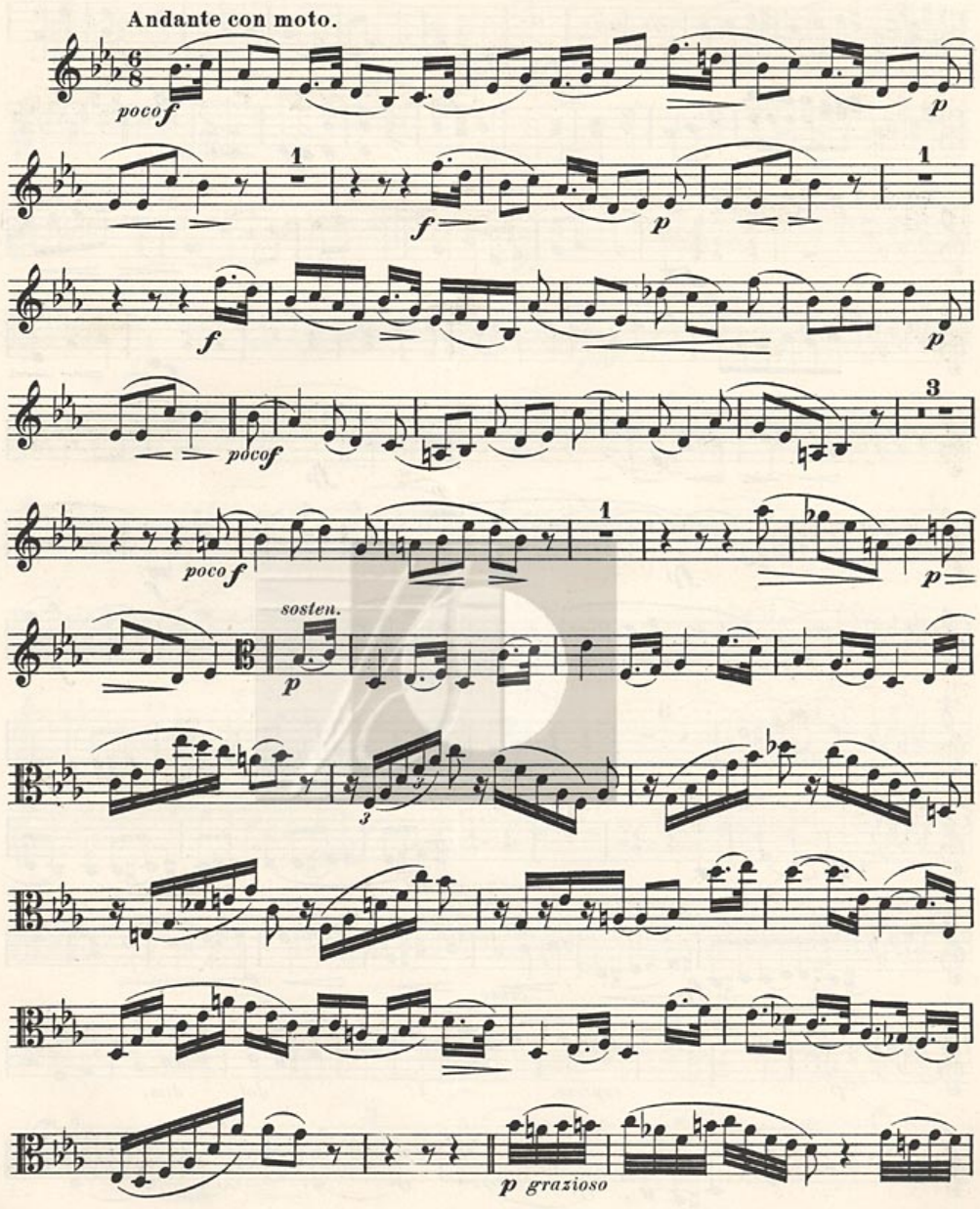
Andante con moto.
poco f
p
1
f
p
1
f
p
poco f
3
poco f
1
p
sosten.
p
3
p grazioso

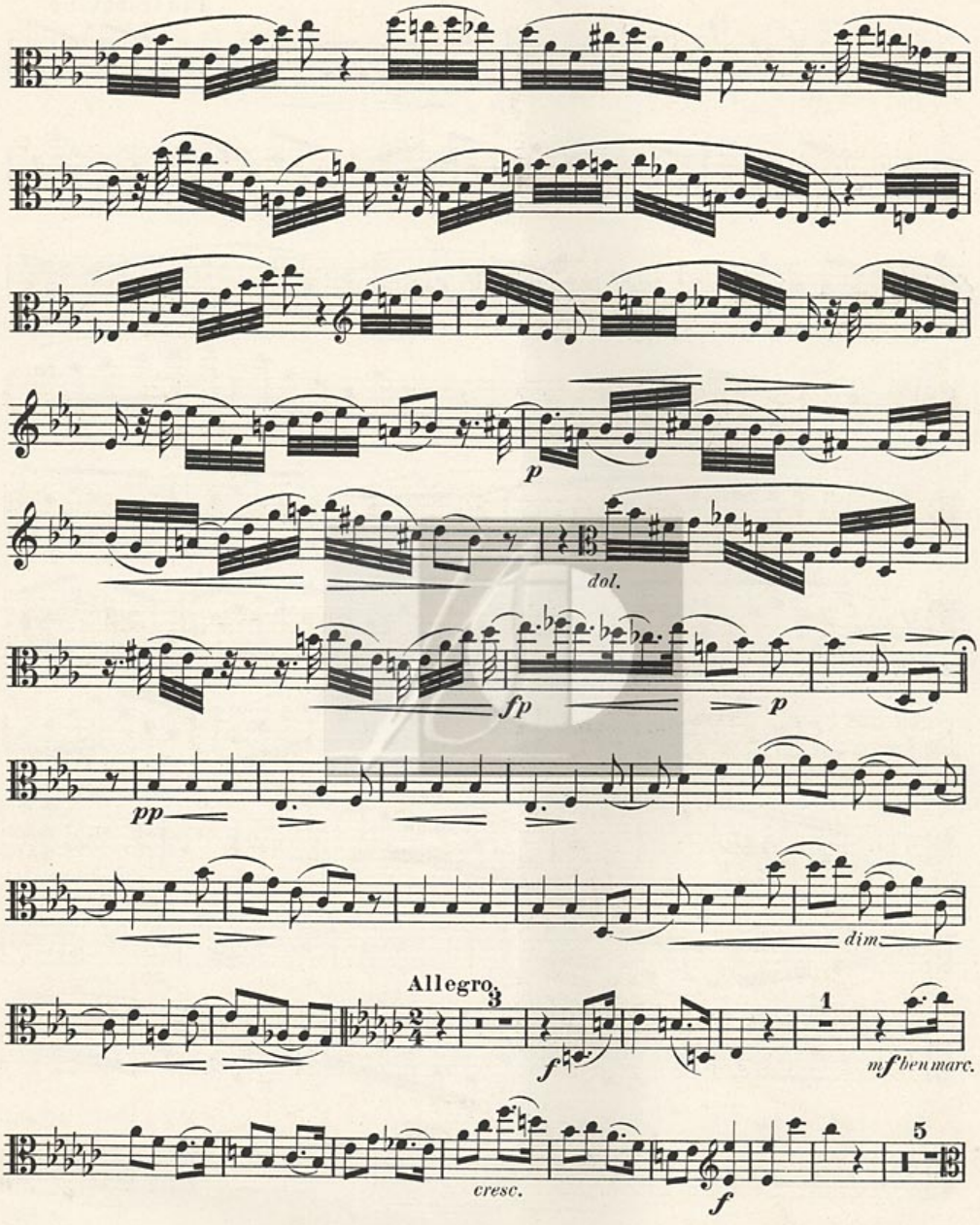
p
dol.
fp
p
pp
dim
Allegro.
3
f
1
mf ben marc.
cresc.
f
5

Bratsche.

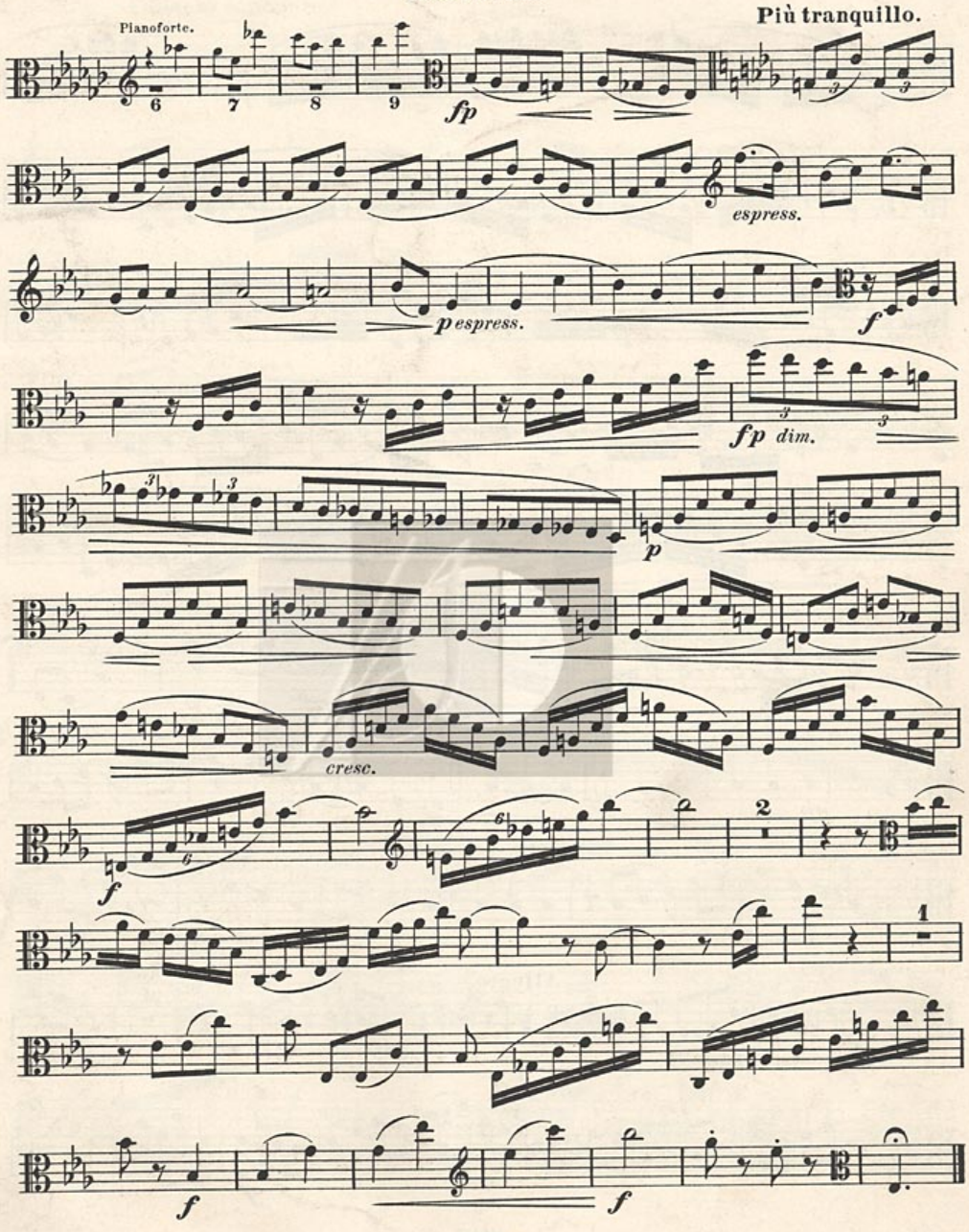
Più tranquillo.
Pianoforte.
6
7
8
9
fp
espress.
p espress.
f
fp dim.
p
cresc.
f
2
1
f
f