

2.00

П. ЧАЙКОВСКИЙ

Соч. 32

ФРАНЧЕСКА да РИМИНИ

ФАНТАЗИЯ ДЛЯ ОРКЕСТРА

переложение для фортепиано в 2 руки

(К. КЛИНДВОРТ)

2-е издание (300—1300)

**ГОСУДАРСТВЕННОЕ
МУЗЫКАЛЬНОЕ
ИЗДАТЕЛЬСТВО**

МОСКВА

1931

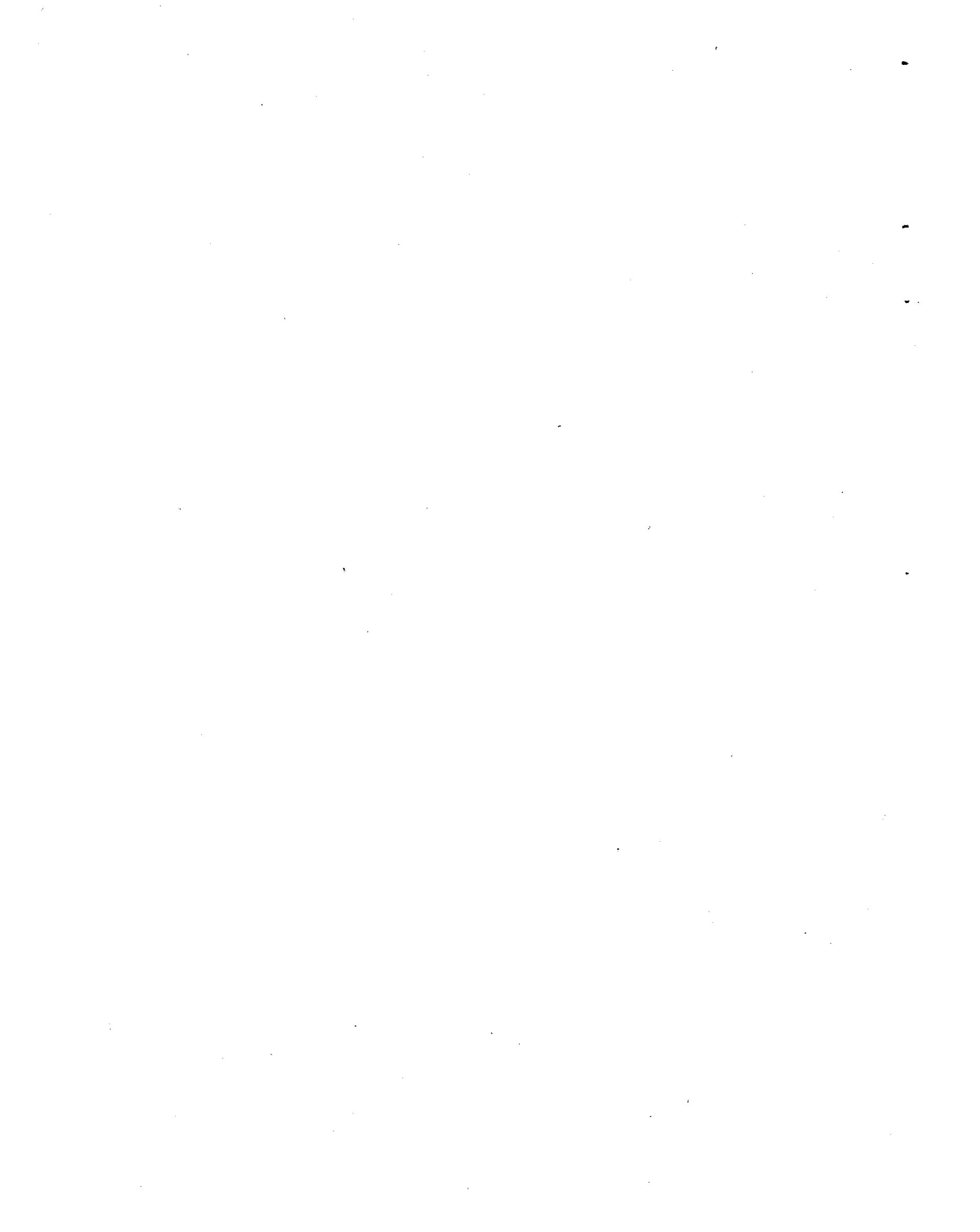

P. TSCHAÏKOWSKY

Op. 32

FRANCESCA da RIMINI

FANTAISIE POUR ORCHESTRE

Transcription pour piano à 2 mains

(Ch. KLINDWORTH)

EDITION DE MUSIQUE
DE L'ETAT R. S. F. S. R.
MOSCOU

P. TSCHAIKOWSKY.

FRANCESCA DA RIMINI.

transc. pour le Piano Solo.

Karl Klindworth.

Andante lugubre.

Più mosso. Moderato.

mf *cresc.*

f *ad. ** *ad. **

f

f *ad. **

marcato *p e poco a poco cresc.* *ad. ** *ad. **

8. *molto cresc.* *ff*

8. *ff largamente dim.*

p pesante rit. sf

Tempo I

fz mf sf p > pp

Allegro vivo.

pp p marcato

sempre *ff*

ff

sempre *ff*

Andante non troppo.

p dolce cantabile

u. c.

dim.

piu p

pp

p legato

(trem.)
sempre ad.

poco cresc.

mf

ten.

(trem.)

dim.

mf

cresc.

dim.

pp poco cresc. mf

p sempre p e tenuto

pp ppp

pp

espress. p dolce e legato sempre u. c.

Lo stesso tempo.

pp
 u. c.
 Ad. *

sempre pp e cantabile
 Ad. *

p
 poco cresc.
 Ad. *

pp (dolce)
 Ad. *

Ad. *

tenuto

f e marcato

*La. * La. * La. * etc.*

p dolce ed espress.

pp

La. u.c. La.* La.* p espress. La.**

p

p

p

poco cresc.

p

poco cresc.

ff

u.c.

* *

sempre ff

u.c.

* *

p legato

poco cresc.

u.c.

* *

mf

p

tenuto più p

u.c.

* *

pp

pp

u.c.

* *

Allegro vivace.

Allegro vivo.

mf

Cres. *

sempre

Cres. *

cresc. e marcato.

Cres. *

più cresc.

Cres. *

f *e sempre più cresc.*

marcato

5 3 4 4 1 2 8

ff

ff

Ad. * Ad. * Ad. *

Ad. * Ad. * Ad. *

sempre ff

5/8

Ad. * 3096 Ad. *

Poco più mosso.

pp mf

ca. *

cresc.

f più cresc.

ff

8

sempre ff

8

fz

8

8

8

U.S.S.R.
RUSSIA

НОТЫ- ПОЧТОЙ

**ЛЮБЫЕ НЕМЕДЛЕННО ВЫСЫЛА-
ЮТСЯ НАЛОЖЕННЫМ ПЛАТЕЖОМ
— БЕЗ ЗАДАТКА —**

На складе всегда имеется громадный выбор нот, педагогической, художественной, массовой литературы, музыкально-теоретических сочинений, музыкальных учебников и пособий, а также и книг по всем отраслям музыкального искусства.

КАТАЛОГИ БЕСПЛАТНО

ЗАКАЗЫ ШЛИТЕ ПО АДРЕСУ:

1. Москва, Центр, Неглинная, 14, **Ноты — почтой**
2. Ленинград, Просп, 25 Окт., д. 56. **Ноты — почтой**
3. Харьков, Улица 1 Мая, д. 5. **Ноты — почтой**
4. Ярославль, Углическая ул., д. 7/9. Нотный магазин ОГИЗа. **Ноты — почтой**
5. Саратов, Улица Республики, Музтехникум. Нотный магазин. **Ноты — почтой**
6. Киев, Улица Воровского, № 31. **Ноты — почтой**

Требуйте музыкальную литературу — революционную, массовую, классическую и книги по музыке во всех магазинах и отделениях Книгоцентра ОГИЗа.

КАТАЛОГИ БЕСПЛАТНО