

# CONCERTO in g

(for Flute, Strings and Continuo)

Cello

La notte - RV439

Antonio Vivaldi (1678-1741)

Arr. Michel Rondeau

Largo  $\text{♩} = 60$

6

13

19

25

Fantasi - Presto

30

33

37

40

43

47

50

Largo

7

Presto

61

67

73

79

85

91

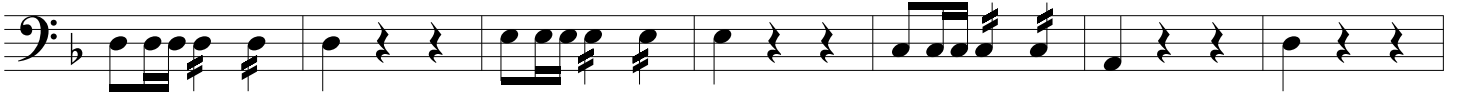

98

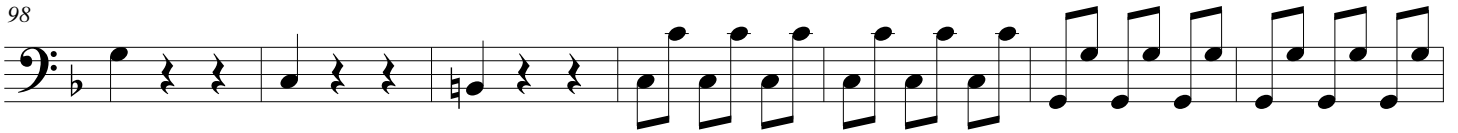

**Largo**

105

*Tutti gli Stromente Sordini*

115

125

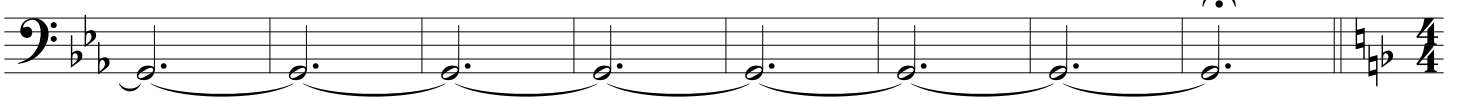

**Allegro**

133

*Senza sordino*

136

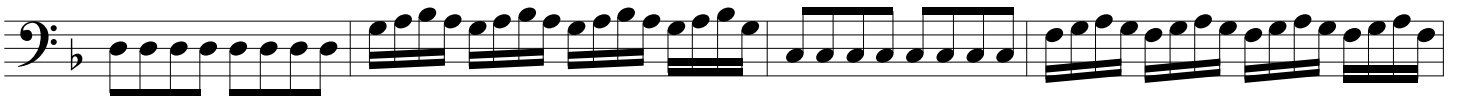

140

144

151

155

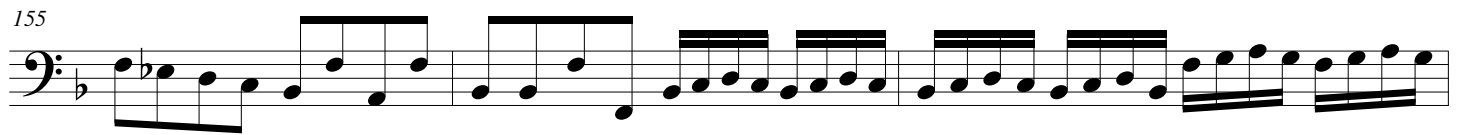

158

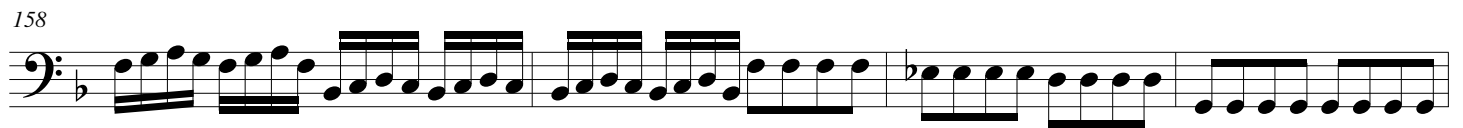

162

167

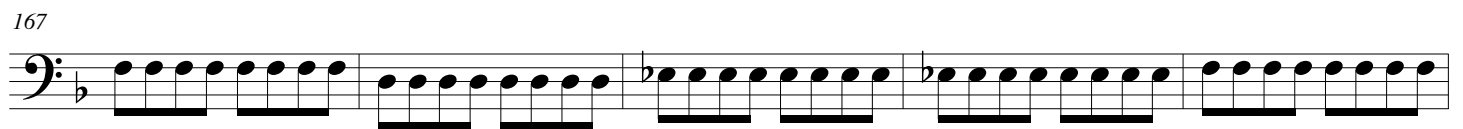

172

177

181

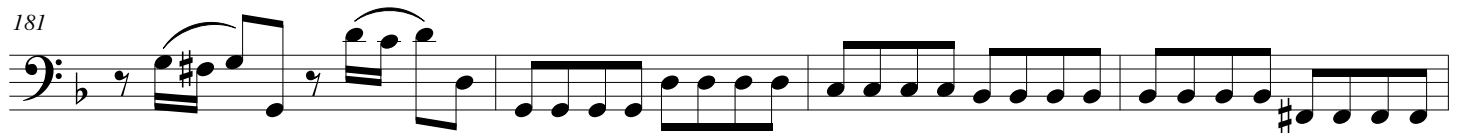

185

190

