

Trois
Quatuors
pour
deux Violons, Alto et Violoncelle.

Composés et dédiés

à
Son Ami L. SPOHR

maître de Concert à Gotha.

par
J. J. F. Dotzauer

Oeuvre 30.

Nº 228.

Mayence, chez B. Schott fils.

Pr. 4 f. 24 k.

4
QUARTETTO
I.

VIOLINO PRIMO.

Adagio.

The Adagio section begins with a treble clef, a key signature of one sharp (F#), and a common time signature (C). The first staff starts with a *pp* dynamic and includes a first ending bracket. The second staff features a *cres* (crescendo) and a *f* (forte) dynamic. The third staff starts with a *p* (piano) dynamic and includes a *cres* and a *decres.* (decrescendo) marking. The fourth staff begins with a *mf* (mezzo-forte) dynamic and a *decres.* marking.

Allegro.

The Allegro section begins with a treble clef, a key signature of two sharps (D major), and a 3/4 time signature. The first staff starts with a *pp* dynamic and includes a *ritard.* (ritardando) marking. The second staff begins with a *f* dynamic. The third staff starts with a *mf* dynamic and includes a *rit.* (ritardando) marking. The fourth staff begins with a *sf* (sforzando) dynamic and a *p* dynamic. The fifth staff starts with a *cres* and a *f* dynamic. The sixth staff begins with a *mf* dynamic and includes a *sf* dynamic. The seventh staff starts with a *f* dynamic and includes a *p* dynamic. The eighth staff begins with a *cres* and a *f* dynamic. The ninth staff starts with a *f* dynamic and includes a *p* dynamic. The tenth staff begins with a *cres* and a *f* dynamic. The eleventh staff starts with a *f* dynamic and includes a *decres.* marking. The twelfth staff begins with a *cres* and a *f* dynamic. The thirteenth staff starts with a *f* dynamic and includes a *decres.* marking.

VIOLINO PRIMO.

p *f* *sf* *mf* *decres.* *p* *mf* *sf* *p* *6* *V. S.*

VIOLINO PRIMO.

mf
p
f
p
cres.
f
deces.

Andante sostenuto.

p.dol.

mf
sf
p
f
Minore.
p

3
sf
f
sf
sf
deces.
p
mf
p. cres.
f

VIOLINO PRIMO.

Maggiore.

Tempo di Menuetto.

Fine.

Trio.

Men. D. C.

VIOLENO PRIMO.

8

Allegro.

VIOLINO PRIMO.

- Staff 1: *mf*, *decres.*
- Staff 2: *p*
- Staff 3: *cres.*, *ff*
- Staff 4: *1 mf*
- Staff 5: *f*, *p*, *f*
- Staff 6: *p*, *cres.*, *mf*, *sf*, *f*
- Staff 7: *sf*, *decres.*, *p*
- Staff 8: *sf*, *mf*
- Staff 9: *cres.*, *sf*, *f*, *sf*, *p*
- Staff 10: *p*, *cres.*, *f*, *sf*
- Staff 11: *mf*, *sf*, *decres.*, *p*
- Staff 12: *sf*, *ppp*, *sf*, *ppp*, *1*

QUARTETTO II.

VIOLINO PRIMO.
Allegro con espressione.

VIOLINO PRIMO.

Violino Primo musical score, first system (measures 1-12). The music is in G minor (two flats) and 4/4 time. It features a complex melodic line with many slurs and ornaments. Dynamics include *p* (piano), *f* (forte), and *decres.* (decrescendo). There are also markings for *cres.* (crescendo) and *tr* (trills).

Mennetto Allegro.

Mennetto musical score (measures 13-24). The tempo is *Allegro*. The music is in 3/4 time and G minor. It consists of a single melodic line with various dynamics: *f*, *p*, *mf*, and *f*. The piece concludes with a double bar line and the word *Fine.*

Trio.

Sempre *p.*

Trio musical score (measures 25-30). The tempo is *Sempre p.* (piano). The music is in 3/4 time and G minor. It features a melodic line with dynamics *dol* (dolce) and *f*. The piece ends with a double bar line and first/second endings.

VIOLINO PRIMO.

Adagio
Cantabile.

13

p.dol. *mf*

p *cres* *f*

p *mf* *f*

p *f* *pp* *p* *mf* *f*

p *f* *p* *f* *decres.*

p.dol. *cres* *f* *ff*

p *cres* *f* *p*

f *p* *f* *decres.* *p*

sf *sf*

f *p*

f *f* *p*

cres *f* *f*

p *pp*

f *decres.* *pp*

Finale
Allegro.

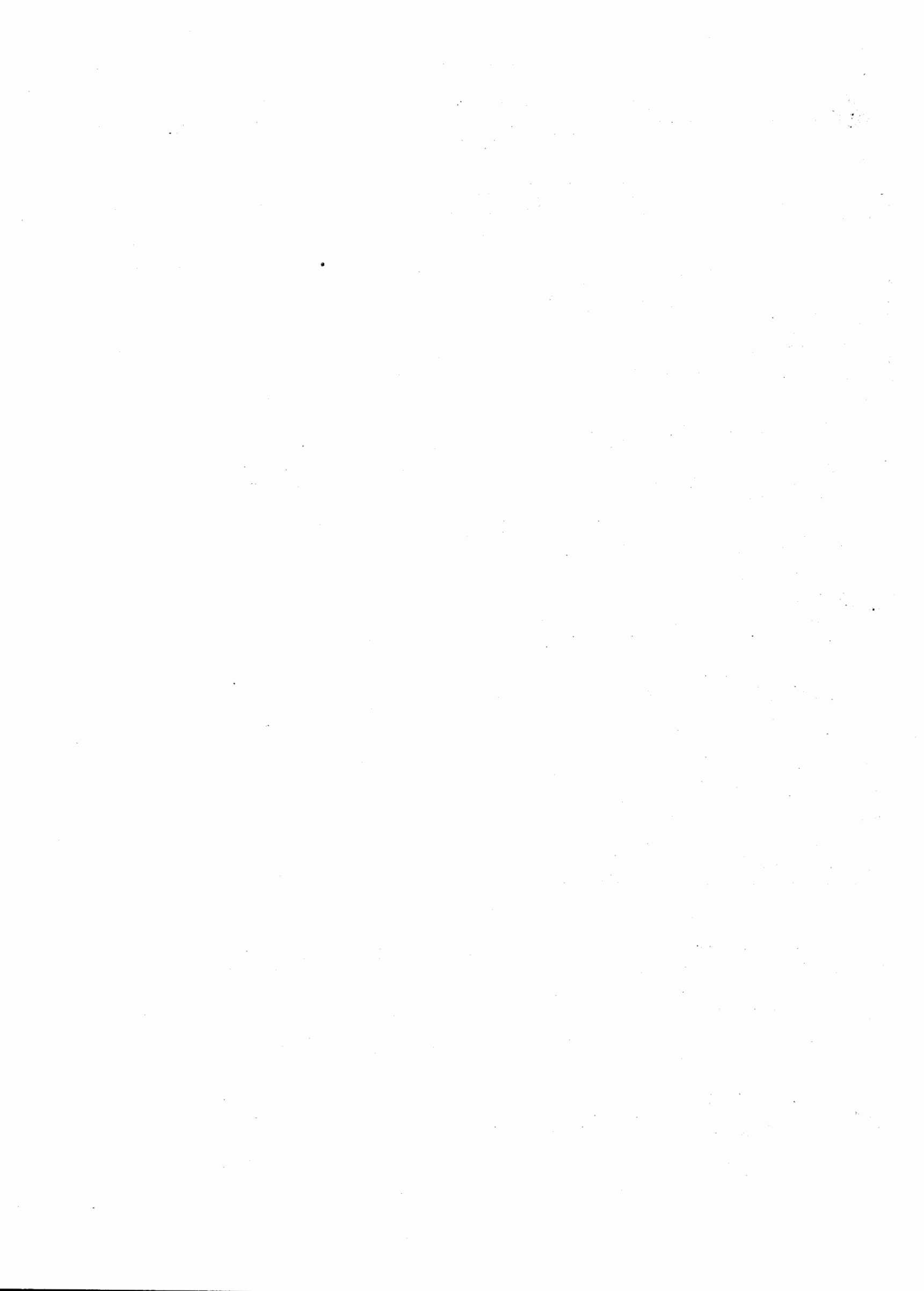

VIOLINO PRIMO.

Adagio
ma non troppo.

V. S.

VIOLINO PRIMO.

Mennetto Allegro.

Fine.

Trio.

M. D. C. senza replica.

Finale
Allegro.

VIOLINO PRIMO.

23

