

# Dances a un estrany

## I. Introducció

Salvador Sanchis

*Allegretto* ♩ = 100

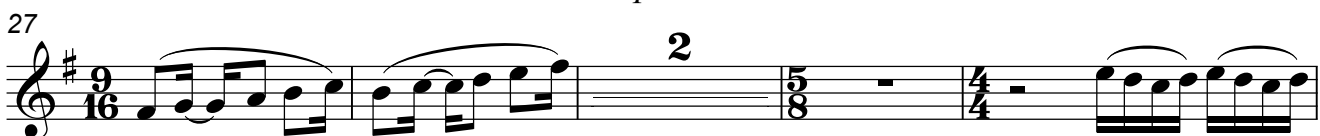
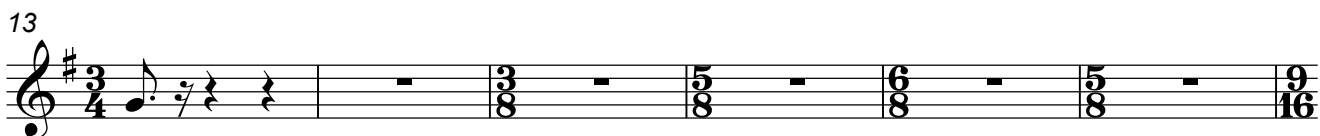

*cresc.*

V.S.

Horn I in F

47 *f*

51 *p*

58

66 *p*

73 *p*

77 *p*

82 *cresc.* *tr~*

89 *f*

93 *dim.*

99 *p*

Horn I in F

108

114

119

124

134

140

145

149

154

158

169 *mf dim.*

175 *Lento*  $\text{♩} = 42$  *con sord.* **5**

185 *nat.* *pp*

190

195 *cresc.* *f*

201

206 *cresc. molto* *ff*

211 **2** *p*

219 *poco accel.*

225

228 **Andante**  $\text{♩} = 74$

238 **mosso**

247 **Maestoso**

265

3

3/4

270 *Allegro*

17

2

*p*

292

*leggiero*

*pp*

297

302

40

346

*f*

353

2

362

368

2

3/4

IV. Final

*Andante molto*

375

*p*

380

387

392

*mp*

4

*con sord.*

3

400

*mp*

4

*senza sord.*

403

*cresc.*

*f*

**Maestoso** ♩=52

410

415

420

**Allegretto** ♩=120

8

## Horn I in F

431

435

440

445

450

455

*dim.*

461

2

467

*p*

473

*cresc.*

476

