

SO ANCH'IO LA VIRTU' MAGICA

(da "Don Pasquale")

per soprano e quintetto di fiati

G. Donizetti

(trascriz. Matteo Falloni)

Andante

Flauto
Oboe
Clarinetto (B)
Fagotto
Corno in FA
Soprano

espress.

Fl.
Ob.
Cl. (B)
Fg.
Cor. (F)
S.

10

Fl.

Ob.

Cl. (B)

Fg.

Cor. (F)

S.

p

p

p

Quel guar-do il ca - va - lie - re, _____ in mez-zo al cor tra - fis - - - se

15

Fl.

Ob.

Cl. (B)

Fg.

Cor. (F)

S.

mf

mf

mf

mf

p

mf

mf

pie-gò il gi-noc-chio e dis - se: "Son vo-stro ca - va - lier"³ E tan-to - e ra in quel

20

Fl.

Ob.

Cl. (B)

Fg.

Cor. (F)

S.

p

guar - do sa-por di Pa - ra - di - - - so, — che il ca-va-lier Ric - car-do — tutto d'amor con-

26

Fl.

Ob.

Cl. (B)

Fg.

Cor. (F)

S.

f *f*

f *f*

f *f* *mp*

f *f*

f *f*

qui - so, giu-rò che ad al - tra ma - i non vol-ge-ria il pen-sier Ah, ah Ah, ah!

32 **Allegretto**

Fl. *p*

Ob. *p*

Cl. (B) *p*

Fg. *p*

Cor. (F) *p*

S.

41

Fl.

Ob. *p*

Cl. (B) *p*

Fg. *p*

Cor. (F) *p*

S.

So anch'io la vir-tù ma - gica d'un guardo a tempo e lo - co, so an-ch'io come si bru-cia-no i

50

co - ri a len - to fo - co; d'un bre - ve sor - ri - set - to co - no - sco an - ch'io l'ef - fet - to, di men - zo - gne - ra

57

la - gri - ma, d'un su - bi - to — lan - guor. Co - no - sco i mil - le mo - di del' - l'a - mo - ro - se fro - di i vez - zi e l'ar - ti

65

Fl.

Ob.

Cl. (B)

Fg.

Cor. (F)

S.

fa - ci - li per a - de - scare un cor. D'un bre - ve sor - ri - set - to co - no - sco an - ch'io l'ef - fet - to, co - no - sco, co -

73

Fl.

Ob.

Cl. (B)

Fg.

Cor. (F)

S.

no - sco d'un su - bi - to lan - guor; so an - ch'io la vir - tù ma - gi - ca per in - spi - ra - re a - mor — co - no - sco l'ef -

81

Fl. *f*

Ob. *f*

Cl. (B) *f*

Fg. *f*

Cor. (F) *f*

S. *f*

fet-to, ah! _____ si, ah! _____ si, per in-spi-ra - re_a - mor.

88

Fl. *p*

Ob. *p*

Cl. (B) *p*

Fg. *p*

Cor. (F) *p*

S. *p*

Ho testa biz-zarra, son prorta e vi-vace, son prorta e vi - vace, brillare mi piace, mi piacescher-zar,

rall. ----- A tempo

96

Fl. *f* *f*

Ob. *f* *p* *f*

Cl. (B) *p*

Fg. *f* *f*

Cor. (F) *f* *p* *f*

S. *f* *p* *f*

mi piacescher-zar, semorto infu - rore di radosto al segno ma in ri-so lo sdegnafa presto acam-biar.

Fl. *p* *f*

Ob. *p* *f*

Cl. (B) *p* *f*

Fg. *p* *f*

Cor. (F) *p*

S. *p* *f*

Ho te-sta biz-zar - ra, ma core eccel-len te, ma core eccel-len - - -

Fl.

Ob.

Cl. (B)

Fg.

Cor. (F)

S.

te. Ah! So an-

Fl.

Ob.

Cl. (B)

Fg.

Cor. (F)

S.

ch'io co-me si bru-cia-no i co-ri a len-to fo-co; d'un bre-ve sor-ri - set - to co-no-sco an-ch'io l'ef-

Fl.

Ob.

Cl. (B)

Fg.

Cor. (F)

S.

fet - to, di men-zo-gne-ra la - gri-ma, d'un su - bi-to lan-guor. Co-no-sco i mil-le mo-di del' - l'a-mo-ro-se

Fl.

Ob.

Cl. (B)

Fg.

Cor. (F)

S.

fro-di i vez-zi e l'ar-ti fa-ci-li per a-de-sca-re un cor. D'un bre-ve sor-ri - set - to co - no - sco an-ch'io l'ef-

Fl.

Ob.

Cl. (B)

Fg.

Cor. (F)

S.

cresc.

cresc.

cresc.

cresc.

fet-to, co - no - sco, co - no - sco d'un su-bi-to lan-guor; so an-ch'io la vir-tù ma-gi-ca per in-spi-ra-re a - mor — co-

Fl.

Ob.

Cl. (B)

Fg.

Cor. (F)

S.

f

f

f

f

f

no - sco l'ef-fet-to, ah! — sì, ah! — sì, per in-spi-ra - re a -

Poco più

Musical score for the first system of 'Poco più'. The score includes parts for Flute (Fl.), Oboe (Ob.), Clarinet in B-flat (Cl. (B)), Bassoon (Fg.), Cor Anglais (Cor. (F)), and Soprano (S.). The Flute part features a melodic line with dynamics *f* and *f*. The Oboe, Clarinet, and Bassoon parts have dynamics *p* and *f*. The Cor Anglais part has dynamics *p* and *f*. The Soprano part has dynamics *p* and *f*. The lyrics are: mor. Ho te-sta biz-zar-ra, son pron-ta e vi - va-ce, bril-la-re mi

Fl. *f*

Ob. *f*

Cl. (B) *f*

Fg. *f*

Cor. (F) *f*

S.

pia - - - - ce, mi-pia - - - ce scher - zar, ho te - sta vi - va - ce, mi

Fl.

Ob.

Cl. (B)

Fg.

Cor. (F)

S.

pia - ce scher - zar, ho te - sta vi - va - ce, mi pia - ce scher - zar, mi

SO ANCH'IO LA VIRTU' MAGICA

(da "Don Pasquale")

Oboe

per soprano e quintetto di fiati

G. Donizetti

(trascriz. Matteo Falloni)

Andante

8 *p*

29 *mf* **Allegretto** *mf*

40 *f f p*

53 *p*

67

81 *p cresc.*

95 *f p* **A tempo**

109 *f p f p*

122 *f p*

135 *p*

149 *cresc. f p f* **Poco più**

162 *f p*

174 *p f p*

182 *f sf*

193 *ff*

SO ANCH'IO LA VIRTU' MAGICA

(da "Don Pasquale")

Clarinetto (B)

per soprano e quintetto di fiati

G. Donizetti

(trascriz. Matteo Falloni)

Andante

p

7

12

16

mf *p*

21

26

f *f* *mp*

32 **Allegretto**

39

p

51

63

p

75

cresc. *f* 2

Poco più

SO ANCH'IO LA VIRTU' MAGICA

(da "Don Pasquale")

Fagotto

per soprano e quintetto di fiati

G. Donizetti

(trascriz. Matteo Falloni)

Andante

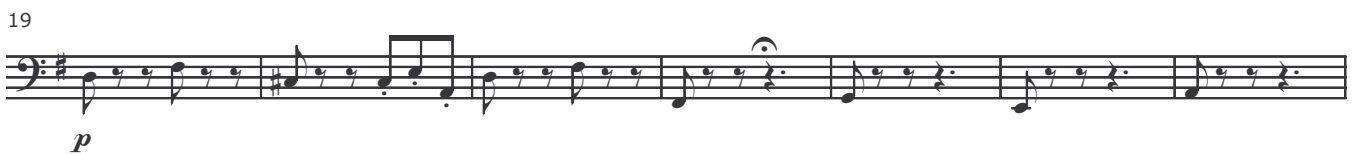

SO ANCH'IO LA VIRTU' MAGICA

(da "Don Pasquale")

Corno in FA

per soprano e quintetto di fiati

G. Donizetti

(trascriz. Matteo Falloni)

Andante

p

6

p

11

mf

18

p

26

f

32

Allegretto

p

43

p

53

p

64

p

76

cresc.

f

86

96

rall.----- A tempo

104

115

126

136

147

157

Poco più

167

178

186

192
