PRÄLUDIUM
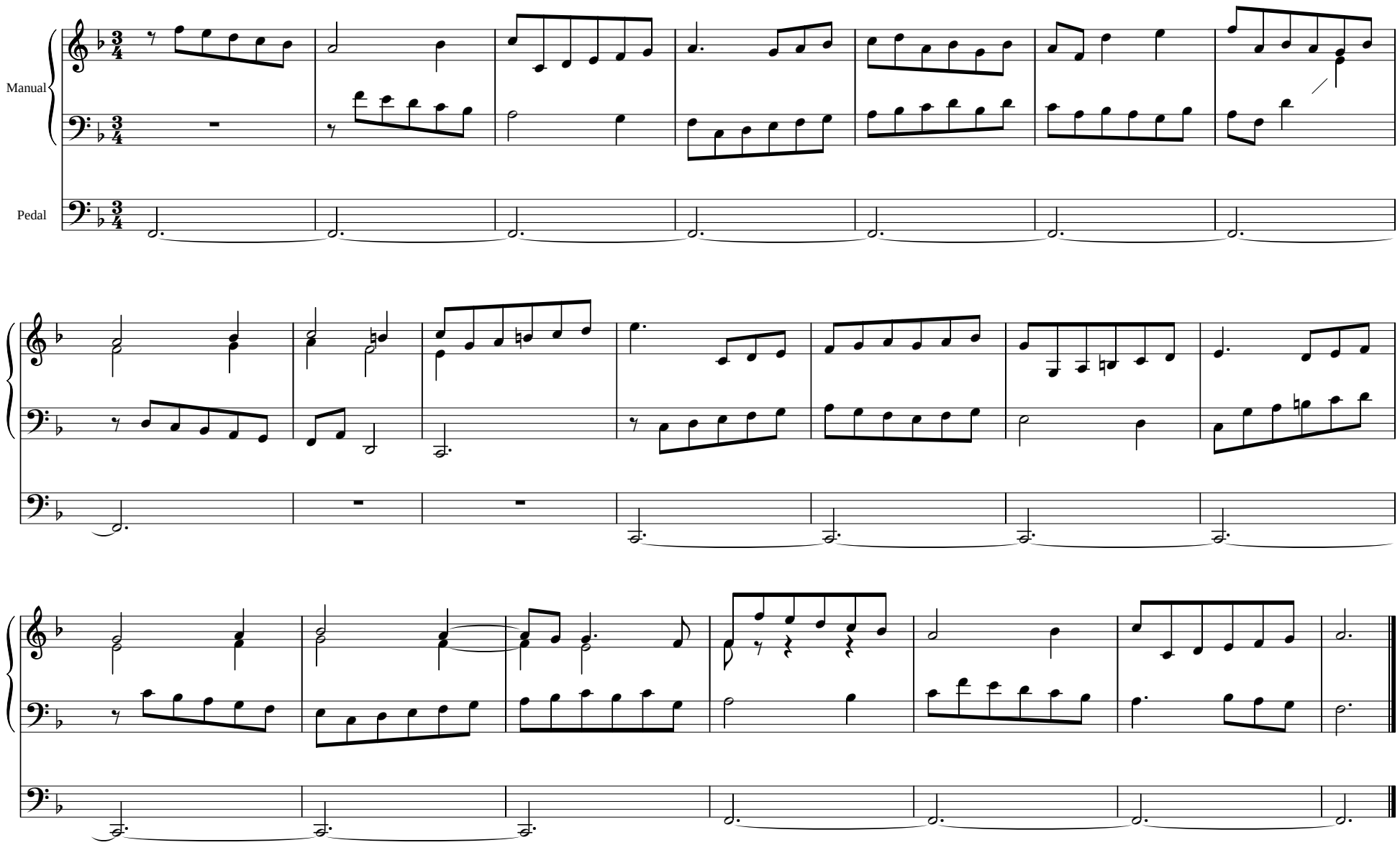
Joh.C.F.Fischer
1656-1746