

Quintet in F minor

Violoncello II

Brahms, reconstructed Antony Gray

ritard. **a tempo**

6

11

16

20

24

29

34

37

40

45

50

Violoncello II

49

52

3

poco cresc

56

61

66

pp *cresc* *f*

71

f *fp*

76

fp

81

p cresc poco a poco

85

f

89

1.

dim *p*

94

2.

99

104

109

114

119

124

129

133

137

141

145

148

151

154

157

160

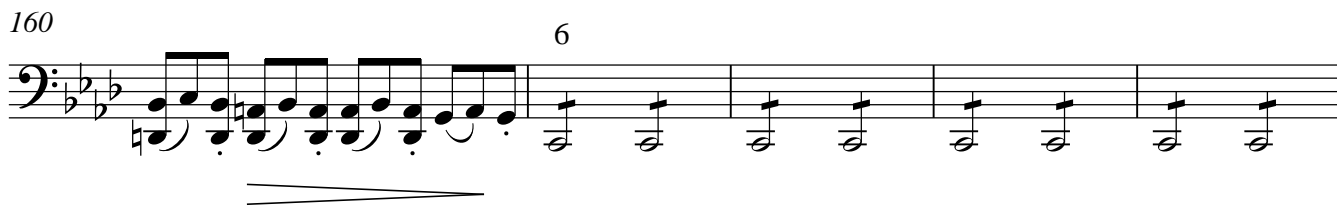

165

169

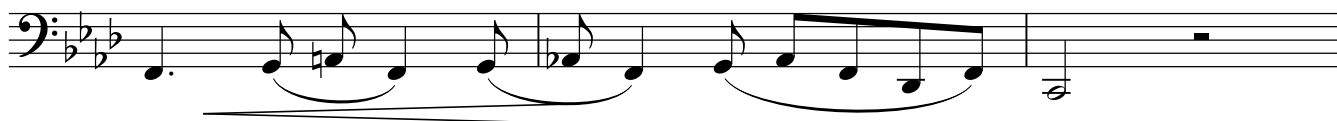

172

177

182

186

189

194

199

203

206

210

215

252

252 *cresc poco a poco* *f*

256

256 *dim* *p* *p* *cresce*

261

261

267

267 *dim e poco rit* *pp*

275

275 *pp legato ed espress*

282

282

286

286 *dim* *cresc ed un poco accel*

290

290 *f ed agitato*

294

294 *ff*

299

299

303

303

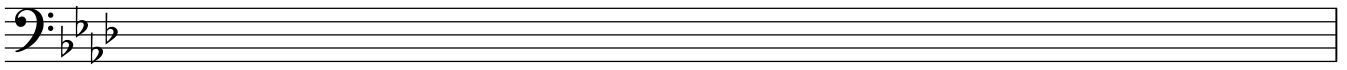

309 Andante, un poco adagio

314 *pp*

319

324

329 *f* *p* *pp* *pizz*

334 *arco* *poco accel*

339 *a tempo* *cresc* *f*

345 *dim* *p* *poco f* *pizz*

351 *pizz* *arco* *p*

357 *f* *cresc* *poco ritard* *dim*

363 *p* *a tempo* *dim*

369 *f* *f* *f* *pp*

375

381

386

391

396

401

405

410

415

421

426

430

Scherzo

Violoncello II

435 **Allegro**
pizz

440

445

454

461

468

474

480

485

490

495

500

507

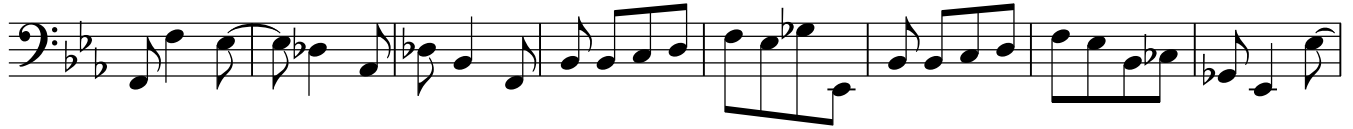

515

522

529

536

542

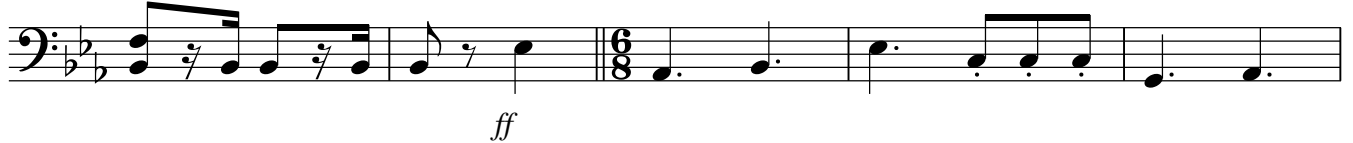

547

551

Finale

Poco sostenuto

710

716

721

728

734

739

Allegro non troppo

746

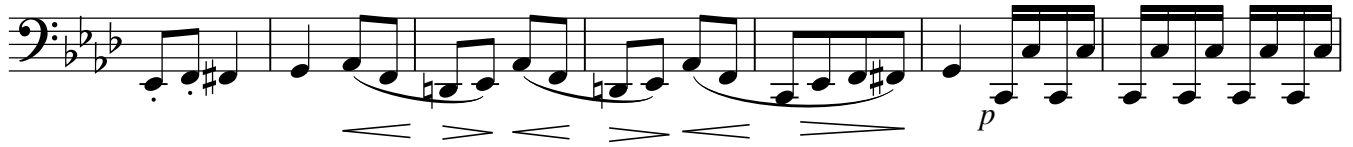

753

759

766

772

777

783

787

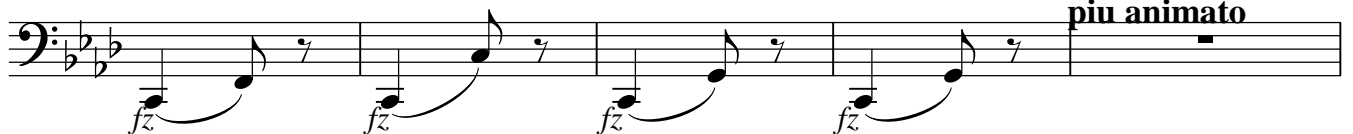

792

801

811

821

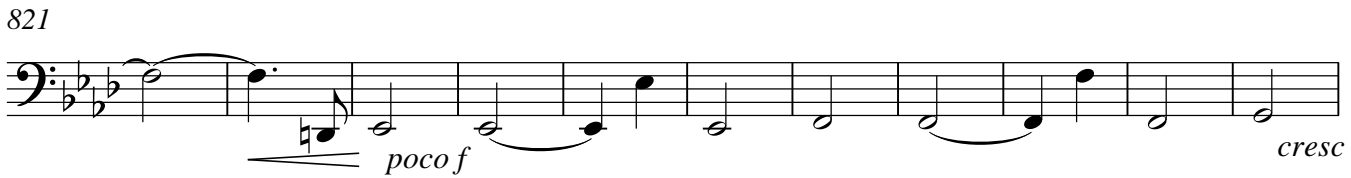

832

840

846

852

858

865

872

879

886

893

900

907

914

921

929

938

944

Violoncello II

950

p

959

p

969

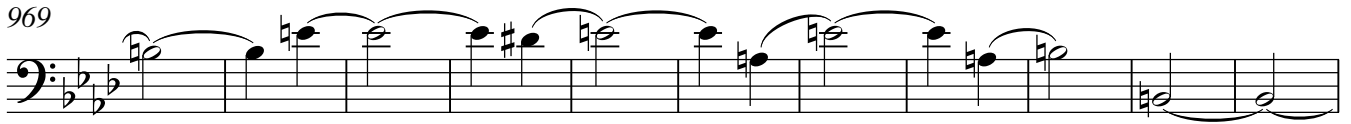

980

mf marcato

cresc

990

997

ben marcato

1003

f

1009

piu f

1015

dim

p

pp legato

1024

sempre dim e rit

1035

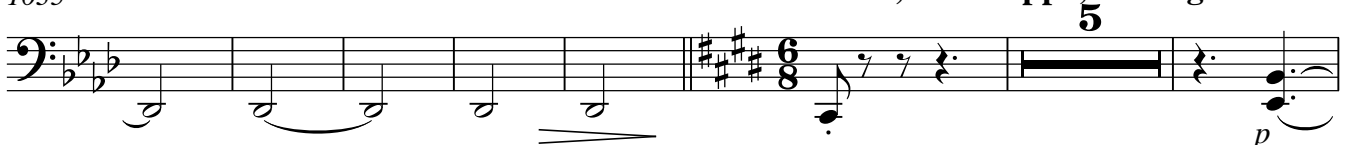

Presto, non troppo, non legato

pp dim

5

p

1047

1052

1058

1065

1070

1075

1080

1085

1088

1099

1107

1116

1122

1127

1132

1137

1144

