

Viola

Concertino

Franz Krommer

Finale Allegro

p *ff*

6

p

13

ff

19

p *p cresc.*

25

p *f*

30

fz fz p

36

fz fz p fz fz p

41

46

f

51

p

56

62

67

75

81

85

91

95

99

104

108

116

122

129

204

210

216

220

227

234

240

243

247

252

256

261

Menuetto Allegretto

5

265 *f* 3 3 3 3 3

273

281 *pp* *f*

290 2 *f*

299 2

308 3 3 3 3 3 3 3 *f*

314 3 3 3 3 3

321 *p* Trio *f*

331 *pp*

338

344 11 *fp*

360

7 Adagio quasi Andante

450

p

459

468

477

485

f

491

p *f*

498

pp

507

512

f *p*

519

527

532

536

544

552

558

563

568

576

587

591

596

601

608

614

623

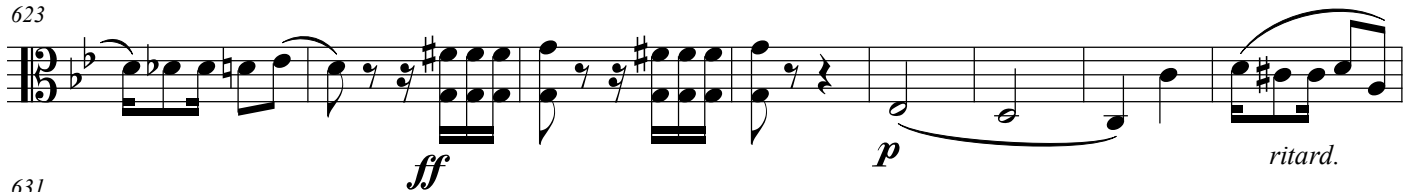

631

636

**Alla Pollacca**

639

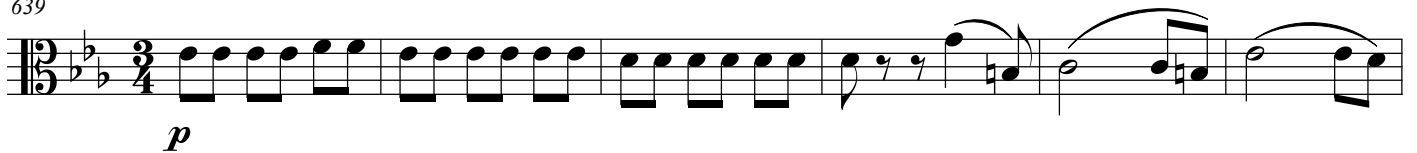

645

651

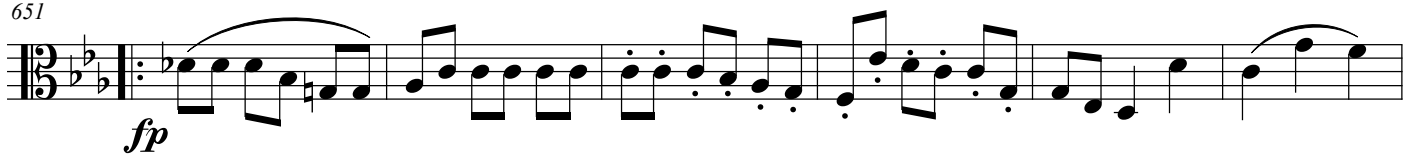

657

663

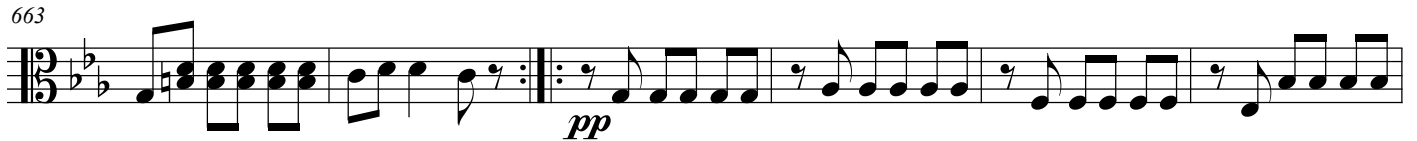

669

676

682

689

694

700

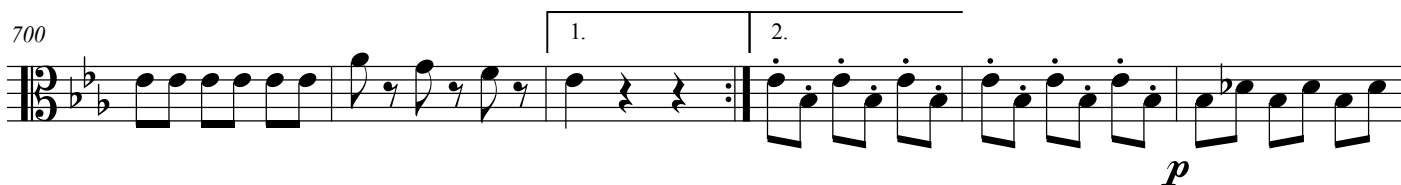

706

710

715

721

727

733

739

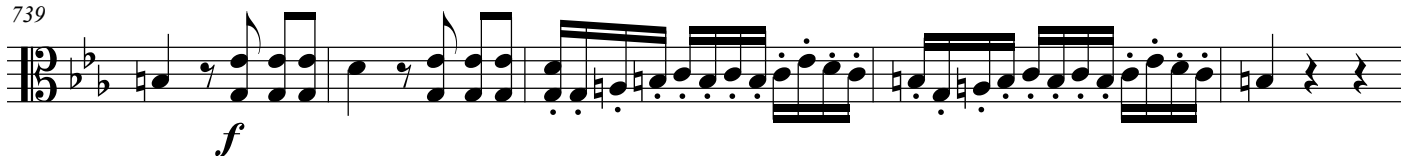

744

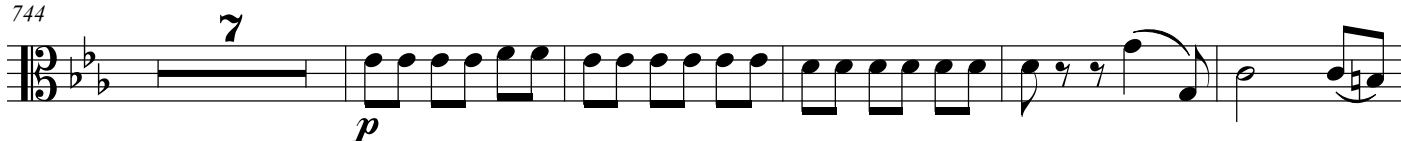

756

Finale Allegro

814 *p*

824 **2**

834

845 *f*

854

859 *fz*

868 *fz* *fz* *pp*

876 *f*

882 **3** *pp*

894

904

911

921

928

934

942

955

963

970

977

985

994

1001

1007

1016

p

1024

1032

ff

1041

ff 3 *p*

1051

1060

1070

2

1080

1092

f

1098

1106

1113

p

1120

f

1125

ff *p*

1137

ff

1149

ff

1157

ff

1169

ff

1177

p *ff*

1183

ff

1189

ff

1198

ff