

Telemann, Georg Philipp (1681-1767)

BRD DS Mus.ms 1034/49

Ouverture./Del Sigre Telemann./ (D-dur) [Kopftitel]

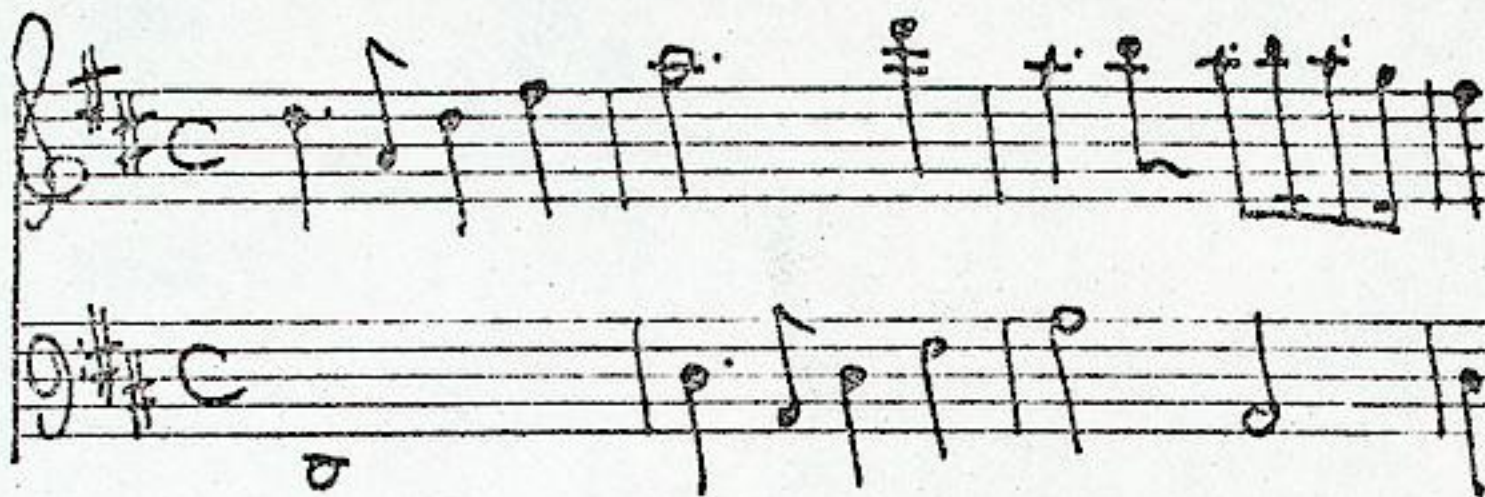

7 Sätze.  
vgl. Hoffmann.

Ms. 1. H. 18. Jh.

34,5 x 21 cm.

WZ: DS 13.

partitur [vl 1, 2, vla, b]: 2 Bl.

Alte Sign.: 3360.

Hoffmann, D 9.

Ouverture. 49.

1034  
3360/49.

Del Sigre Telemann. 1

Aut. (3)

Gandeshbibliothek  
Darmstadt

*Rigodon*

*Al. Loure.*  
*Al. Carabane*

*Brande.*

*Loure.*

Sarabande.
