

Duo pour 2 violoncelles op.50 n°5

Violoncelle II

Jacques OFFENBACH

(1819-1880)

Allegro non troppo

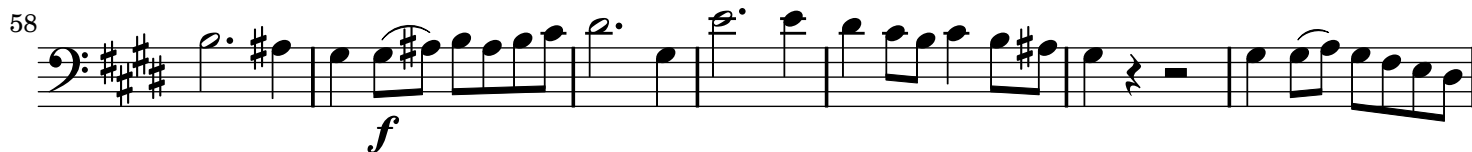
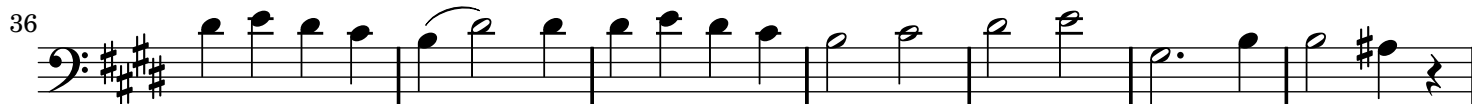

Allegretto

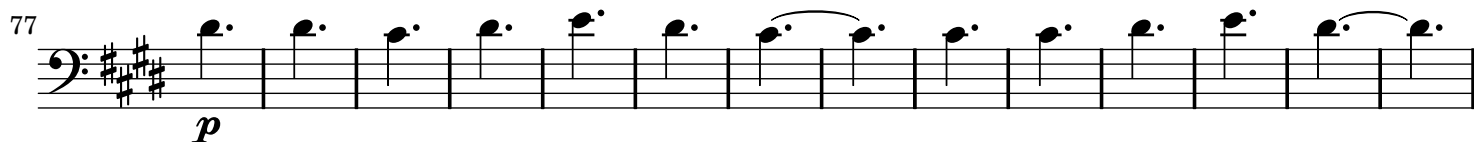
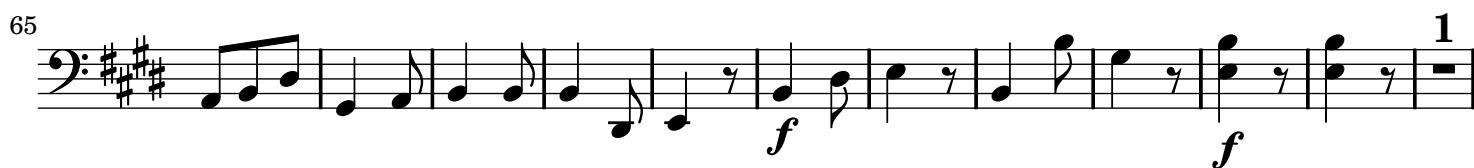

116  **f**

127  **f**

137  **p**

148  **f**

159  **f**

168  **f**

180  **f**

191  **f** *rall.* **a tempo**

201  **mf** **p**
