

# Concerto for String Bass

Lukas Florczak

Andante ♩ = 80

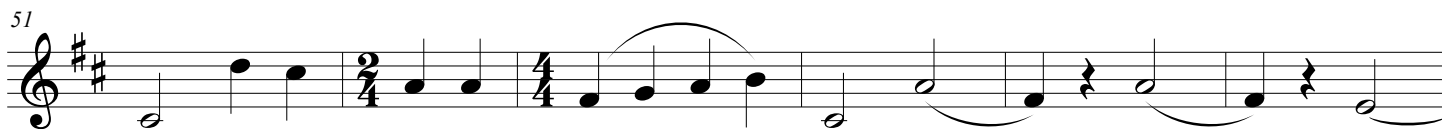
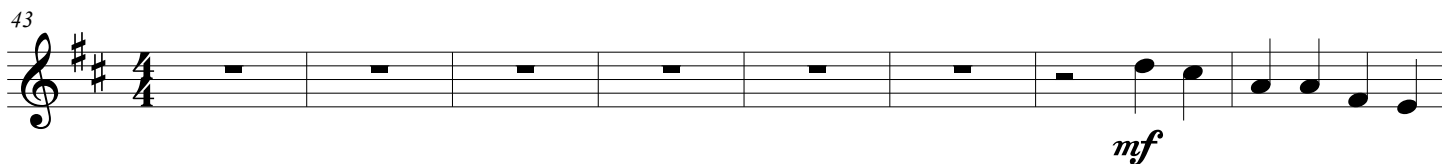
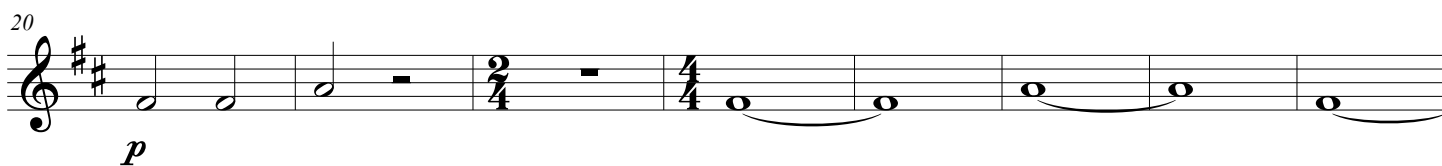
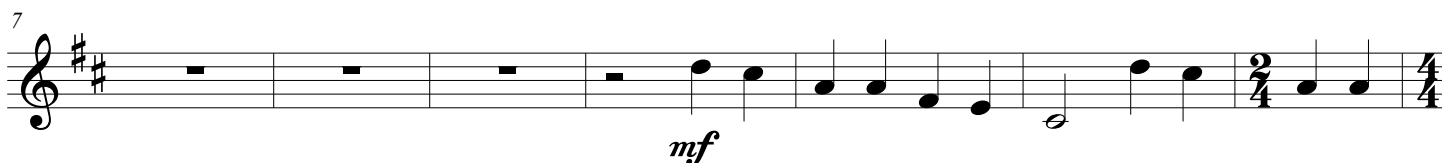
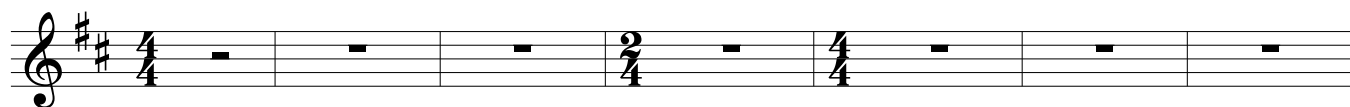

57

65

73

82

89

96

105

113

119
