

Molly on the Shore

Fast $\text{♩} = 120$

Percy Aldrige GRAINGER
arr. Jacques Larocque

Molly on the Shore

Percy Aldrige GRAINGER
arr. Jacques Larocque

Fast ♩ = 120

34

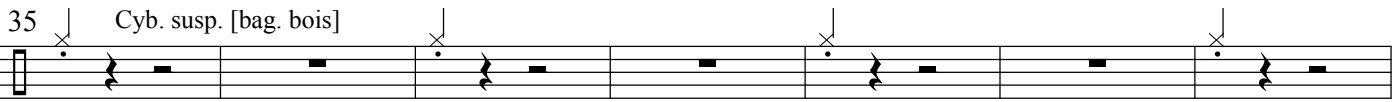
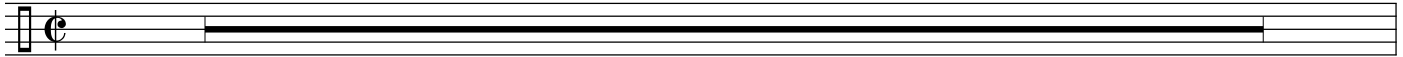

mf

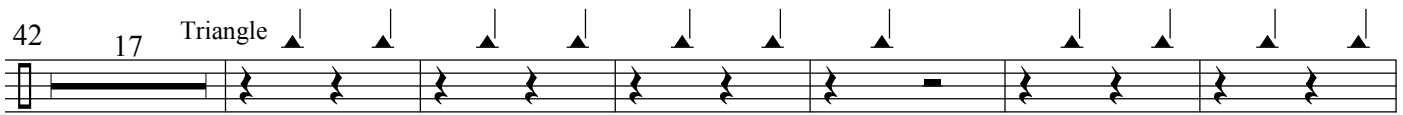

p

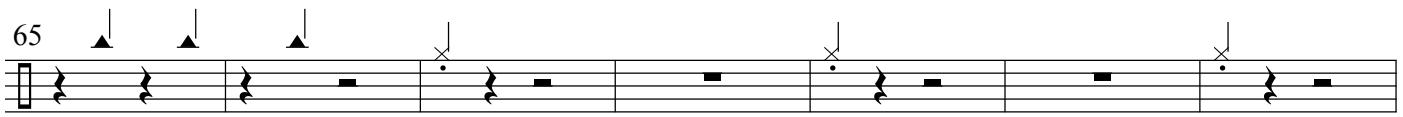

mf

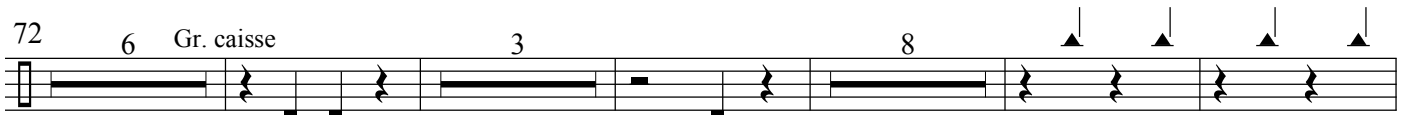

f

p

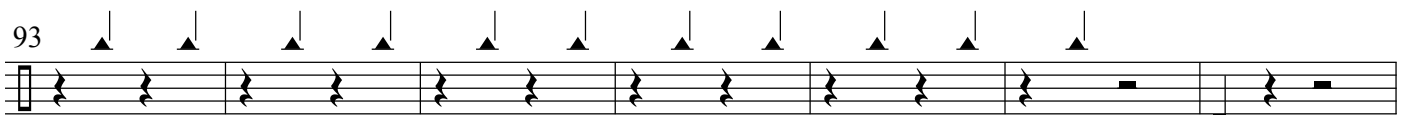

p

f

126

p *mf*

141

17

163

Cyb. susp. [bag. feutre]

p

171

179

187

Cyb. susp. [bag. bois]

f *mf* *p* *sfz*

Molly on the Shore

Fast $\text{♩} = 120$

Percy Aldrige GRAINGER
arr. Jacques Larocque

26 Cuillères

32 *p*

40 *mf*

47 *mf*

53 *f*

59

66 *p*

75 *mf*

82 *p*

88

94 *p*

100

106

112

118

124

130

138

144

150

156

162

168

174

183

189

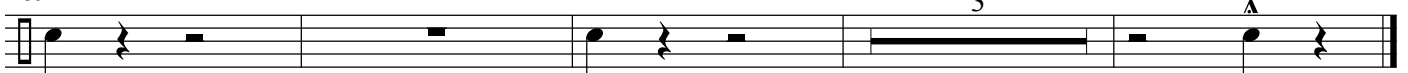

Molly on the Shore

Percy Aldrige GRAINGER
arr. Jacques Larocque

Fast $\text{♩} = 120$

33 Caisse cl. *mf*

39 25 Xylo *f*

69

74 7 Caisse cl. *mf* 3

86 3 3 3

91 16 *p*

112 8 *p*

124 *p* *f* *p*

130 Xylo
8
f

142 Caisse cl.
p

148 3 3 3

153 3
mf

159 3 16

179 3 3 4
p

187 Xylo
f *mf* *p*

193 2
sfz