

## WOODWIND TRIO NO. 2

M. Hedien

### Parts

Flute

Oboe

Bassoon

Suite in three short movements for flute, oboe, and bassoon. Players should feel free to adjust tempo, dynamics, and phrasing to their taste. (The 1<sup>st</sup> and 3<sup>rd</sup> movements are in G major, and the 2<sup>nd</sup> movement is in D major.)

License and copyright: this music is licensed under the Creative Commons license. You may freely play, perform, distribute, record, re-arrange, sample, and sell this music or recordings of it, or otherwise use this music for any purpose, commercial or non-commercial, provided that attribution is given to the composer.

# Woodwind Trio No. 2 - Flute

M. Hedien

I. Maestoso  $\text{♩} = 108$

2

II. Allegretto  $\text{♩} = 52$

37

**G** *f*

45

52

**H**

61

**I**

*mp*

69

**J**

*p*

**K**

76

*mf*

84

**L**

**M**

*mp*

*p*

*f*

93

**N**

101

**O**

108

**P**

III. Vivace  $\text{♩} = 174$

117 *f*

125 **Q**

133 **R**

141 **S**

149 **T**

157 **U**

165 **V**

173 **W**

4

**X**

179

**Y**

188

**Z**

196

**AA**

204

211

**BB**

218

**CC**

226

**DD**

234

**EE**

241

**FF**

249

257 **GG**

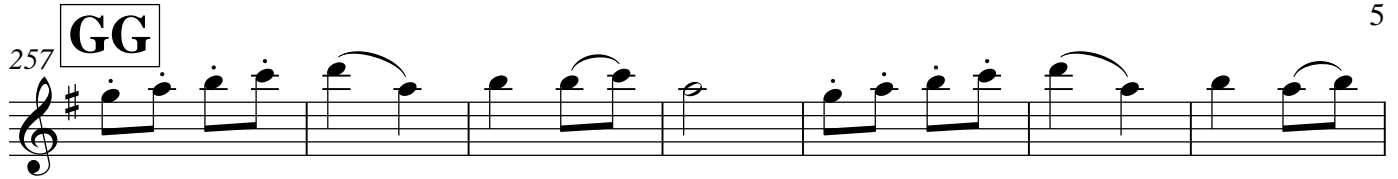

264 **HH**

273 **II**

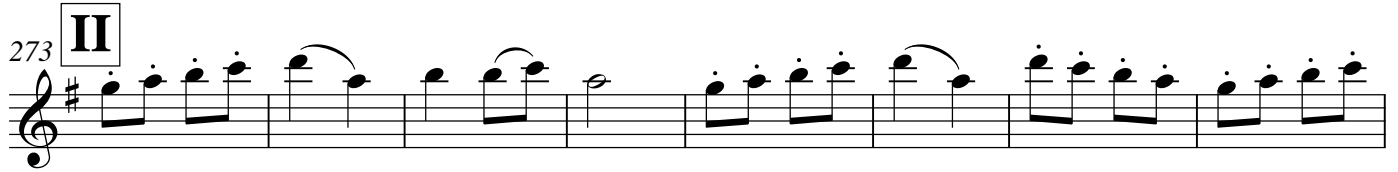

281 **JJ**

3

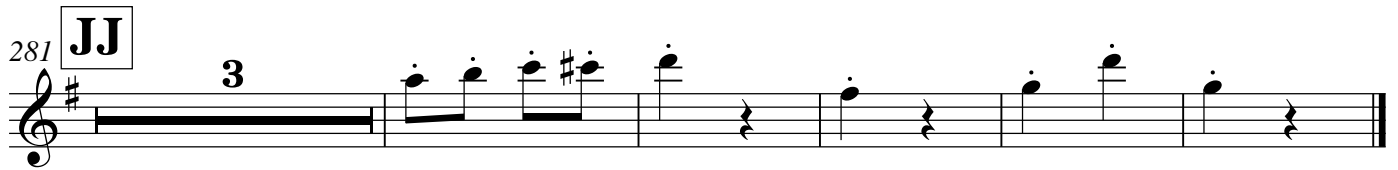

# Woodwind Trio No. 2 - Oboe

M. Hedien

I. Maestoso ♩ = 108

7

14

19

24

29

33

D.C. al Fine

2 II. Allegretto  $\text{♩} = 52$

37 *f*

45 **G**

52 **H**

59 **I**

67 **J** *p*

73 *f*

77 **K** *mp*

84 **L** *p*

88 **M** *f*

96 **N**

103 **O**

110 **P**

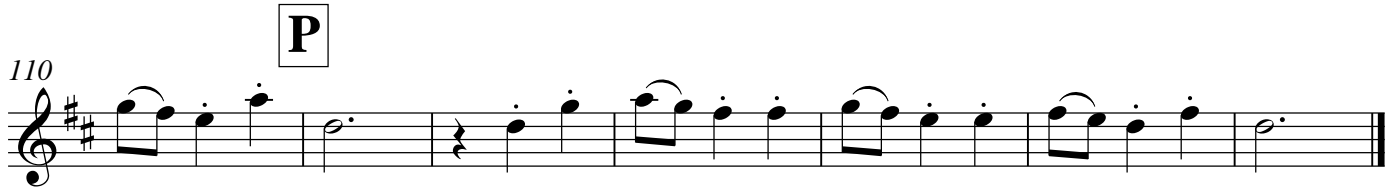

III. Vivace ♩=174

117 *f*

125 **Q**

133 **R**

141 **S**

149 **T**

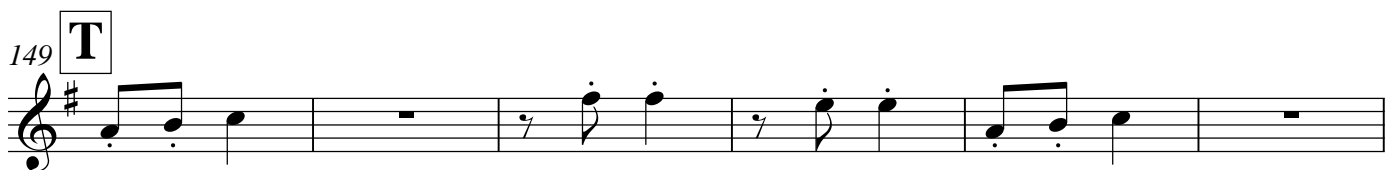

155 **U**

165 **V**

173 **W**

180 **X**

188 **Y**

196 **Z**

204 **AA**

211

218 **BB**

226 **CC**

234 **DD**

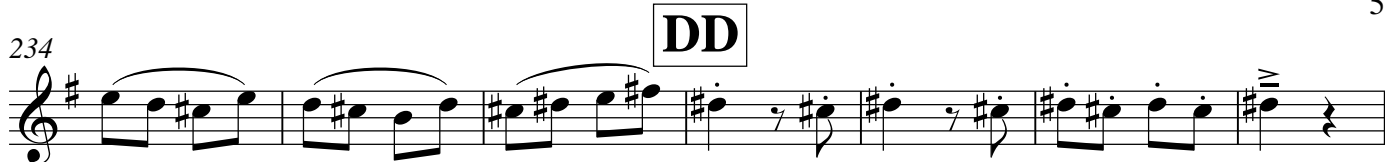

241 **EE**

249 **FF**

257 **GG**

264 **HH**

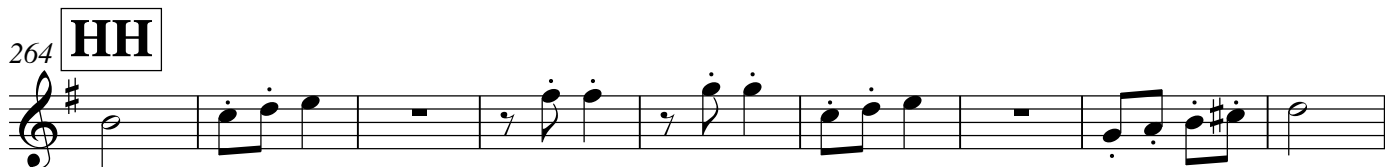

273 **II**

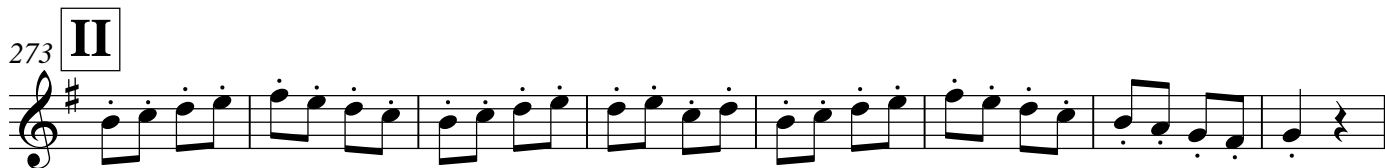

281 **JJ**

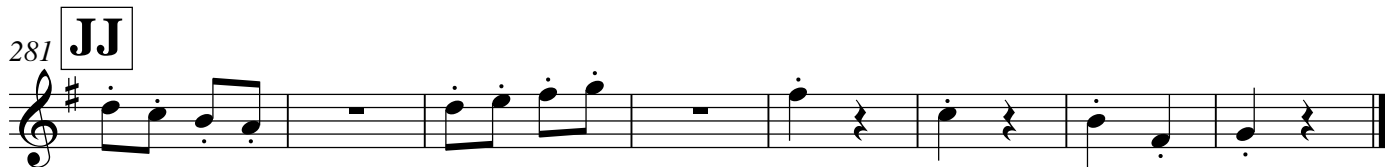

# Woodwind Trio No. 2 - Bassoon

M. Hedien

I. Maestoso ♩ = 108

8

8

**A**

*mp* *f*

14

Fine **B**

*mp*

19

**C**

*mf*

25

**D**

*p*

29

**E**

*mf*

33

**F**

D.C. al Fine

*f*

II. Allegretto  $\text{♩} = 52$

37

*f*

45

**G**

53

**H**

61

**I**

*mf*

69

**J**

*p*

*f*

77

**K**

*mp*

84

**L**

**M**

*p*

*f*

90

96

**N**

104 **O**

111 **P**

**III. Vivace** ♩=174

117

125 **Q**

133 **R**

141 **S**

149 **T**

4

155

U

165

V

173

W

180

X

188

Y

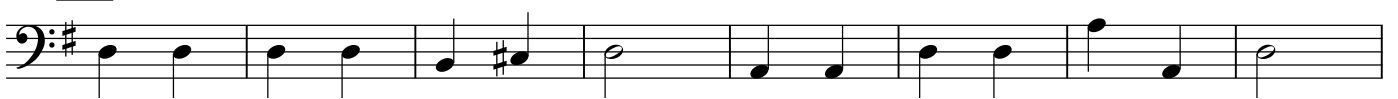

196

Z

204

AA

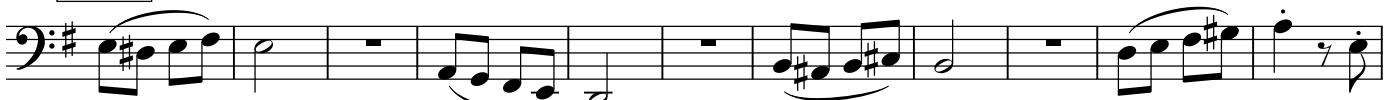

215

BB

226

CC

237 **DD**

**EE**

247 **FF**

257 **GG**

264 **HH**

273 **II**

281 **JJ**

