

Violin 1

# Allelujah

From Exultate, Jubilate K. 165

Wolfgang Amadeus Mozart

Molto Allegro ♩ = 116

arranged for string quartet by Elaine Fine

80 *tr.*

88

95 *p* *mf*

105

114 *p*

124

134 *f*

142

154

Violin 2

# Allelujah

From Exultate, Jubilate K. 165

Wolfgang Amadeus Mozart

arranged for string quartet by Elaine Fine

Molto Allegro ♩ = 116

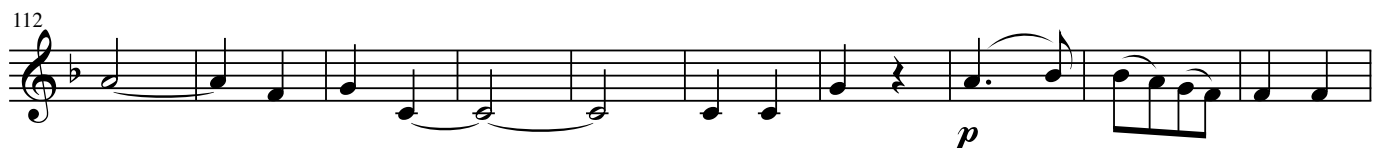

Cello

# Allelujah

From Exultate, Jubilate K. 165

Wolfgang Amadeus Mozart  
arranged for string quartet by Elaine Fine

Molto Allegro ♩ = 116

1

10

19

28

37

46

55

64

Viola

# Allelujah

From Exultate, Jubilate K. 165

Wolfgang Amadeus Mozart  
arranged for string quartet by Elaine Fine

Molto Allegro ♩ = 116

11

23

33

47

57

67

78

85

95

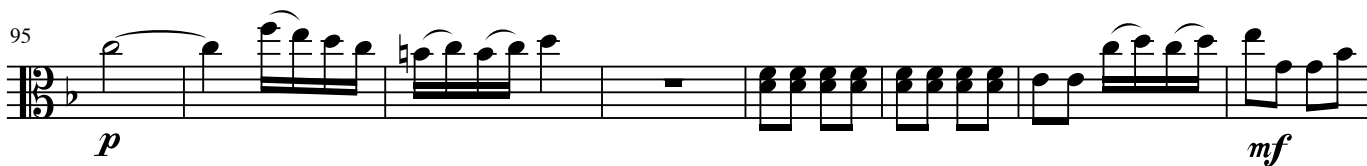

103

112

123

136

143

149

153

