

# The Hero's Homecoming

Daniel Léo Simpson  
Sunset Blvd.  
Pacific Palisades, California  
April 25, 1993

Andante ♩=76

*mp*

7

14 poco più mosso ♩=90

rit. . . . .

*mf*

20 **A** Tempo ♩=140

*f*

24

**B**

28

*mf*

32

36

**C**

40

V.S.

44

48

51

54

**D**

**E**

6

63

67

**F**

72

77

81

**G**

85

89

93

H

6

f

102

f

106

110

114

cresc.

117

120

ff

mf

124

rit.

//

meno mosso ♩=112

131 pizz.

mp

137

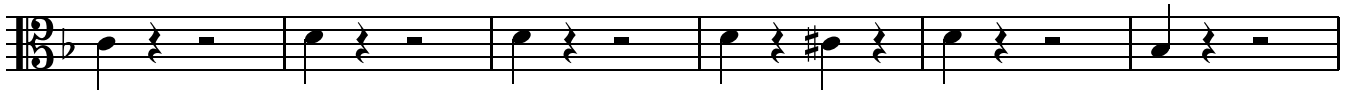

143

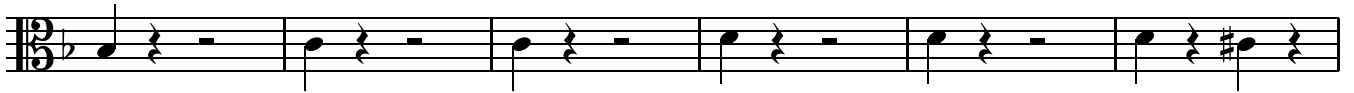

149

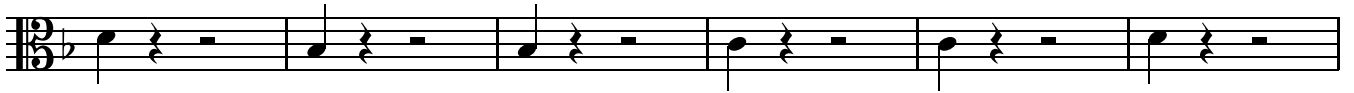

155

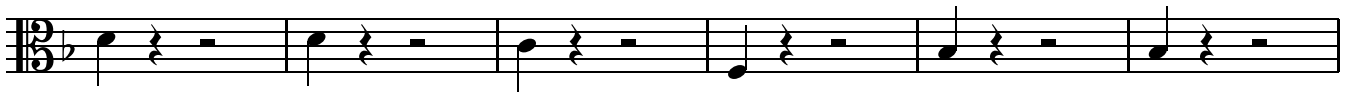

161 poco rit. . . a tempo ♩=112 8 a tempo ♩=112 arco

174

179 I meno mosso ♩=112

185

191

197

202

4

211 **J**

6 rit. . . Moderato ♩=96

224

rit. . . **K** Tempo ♩=140

229

233

**L**

237

242

246

**M**

251

255

257

260 **N**

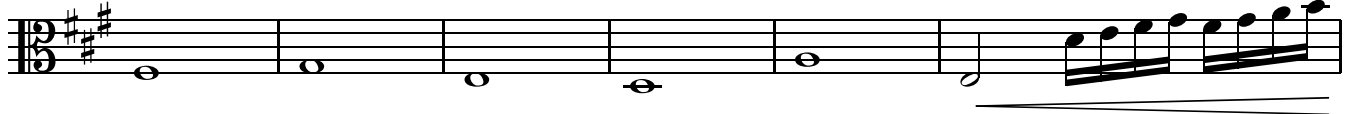

*mp*

266 **O**

*f*

270

*f*

274

*f*

278

*f*

282

284

