

19 - 20

HP  
3401

HP  
3401

SIX

# Pensées musicales

pour Violoncelle

*avec accompagnement*

DE

PIANO

# C. ERLANGER

*Op. 17*

Æ

*Nº 1*

Hp  
3401

SIX

PENSÉES MUSICALES

POUR

Violoncelle

avec accompagnement

DE

PIANO

PAR

G. ERLANGER

---

N° 1.	PRIX 5f	N° 4.	PRIX
N° 2.	" 5f	N° 5.	"
N° 3.	" 4f	N° 6.	"

PARIS.

*ALPHONSE LEDUC, éditeur, 35, rue Le Peletier.*

*Propriété réservée.*

Æ

*Handwritten signature or stamp*

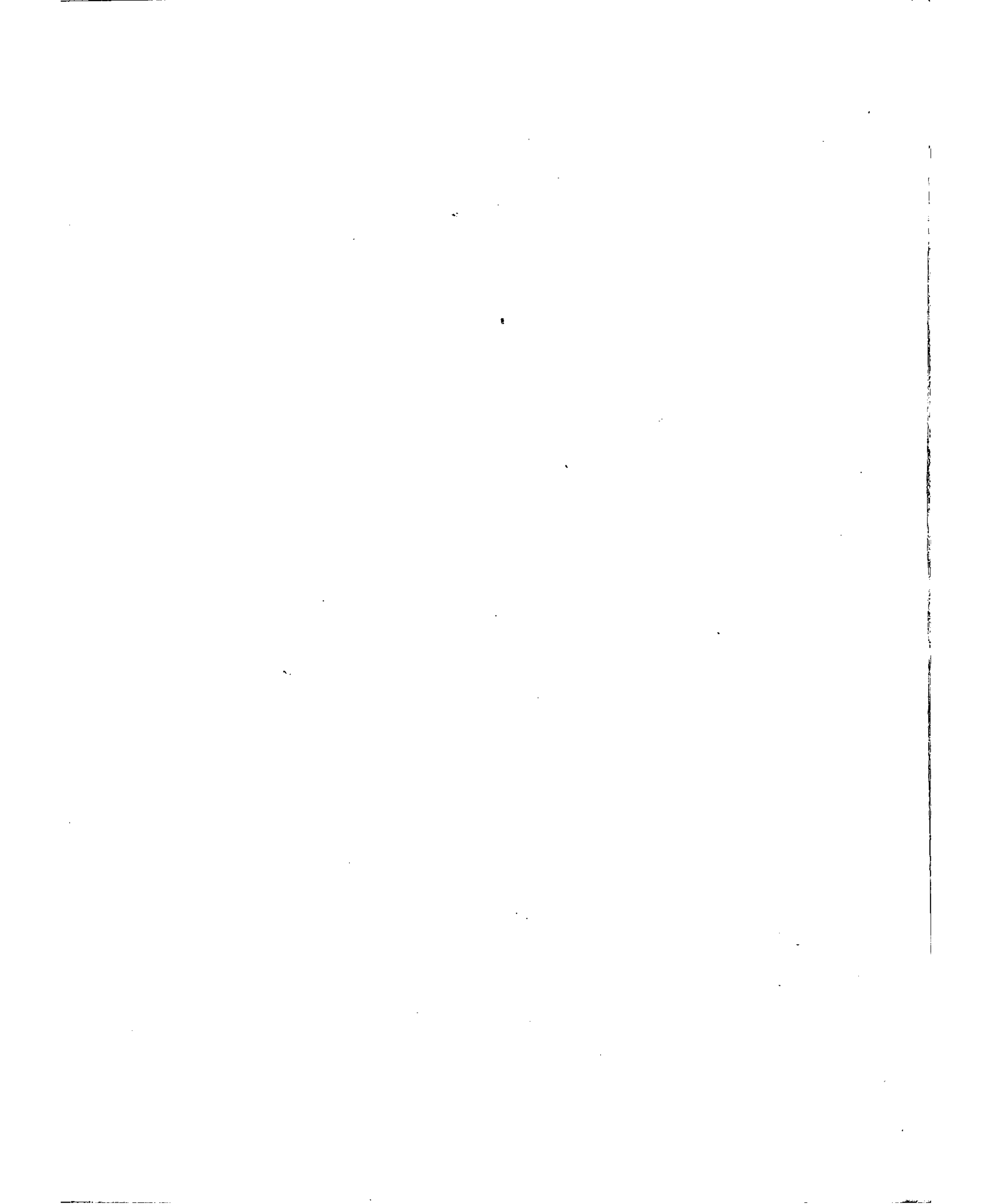

# SIX PENSÉES MUSICALES

N<sup>o</sup> 1.

POUR VIOLONCELLE AVEC ACCOMPAGNEMENT DE PIANO.

PAR GUSTAVE ERLANGER op. 17.

*Lentement.*

VIOLONCELLE. *mf*

*Lentement.*

PIANO. *p*

4

*largement.*

*f*

*p*

*p*

*ritenir.*

*pp*

*pp*

*lent.*

(J. Guillemand Graveur.)

A.L. 4106.

Imp: Micholet 6, r. du basard.

