

MP/388/19

IL BUFFONE

Galop

PER

PIANO FORTE

Composto da

G. LABITZKY

N°4169.

*Op. 4.
Prop. degli Editori*

Fr. 50.

*Milano presso F. Lucca dirimpetto all'I.R. Teatro alla Scala
Firenze, Fratelli Ducci Praga Hofmann Chiasso U. Butepe Ticinese*

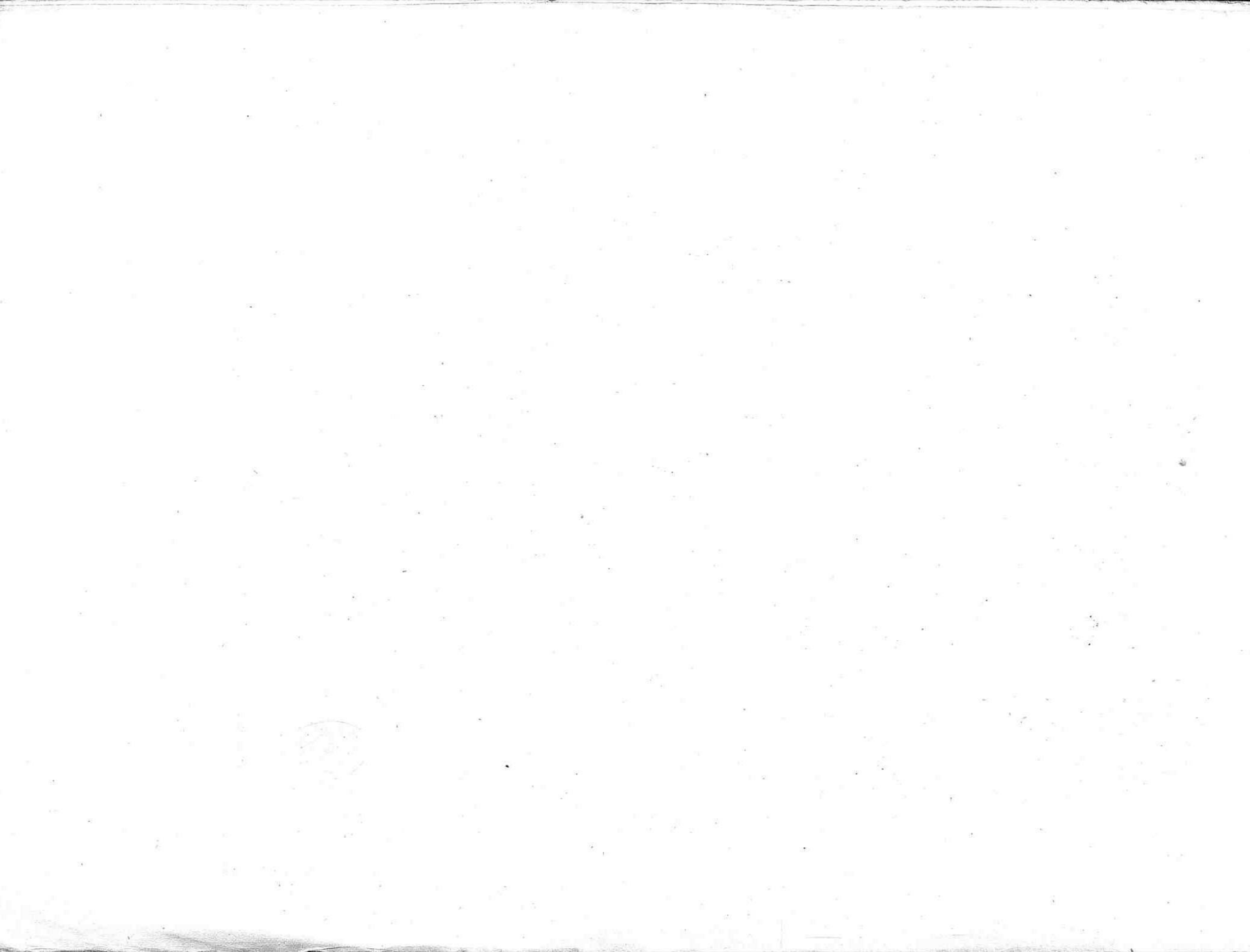

IL BUFFONE GALOPP.

J. LABITZKY. OP. 4.

GALOPP.
N^o 1.

TRIO.

N^o 2.

TRIO.

TRIO. Third system of music for N° 2. Treble and bass staves in 2/4 time, key of D major. Dynamics include *p*.

N^o 3.

N^o 3. First system of music for N° 3. Treble and bass staves in 2/4 time, key of D major. Dynamics include *p*.

1

Trills in the right hand and chords in the left hand. Dynamics: *ff*.

Trills in the right hand and chords in the left hand. Dynamics: *p*, *ff*.

Trills in the right hand and chords in the left hand. Dynamics: *ff*.

dimi - nu - en - do.

Trills in the right hand and chords in the left hand. Dynamics: *pp*, *p*.

Trills in the right hand and chords in the left hand. Dynamics: *ff*.

H 4169 H

