

(The Complete Suites)

BANCHETTO MUSICALE

for Brass Quintet

(Suite 1 - 4)

Trumpet in Bb 2

Johann Hermann Schein (1586 - 1630)

Arr. Michel Rondeau

Suite 1.1 - Padouana

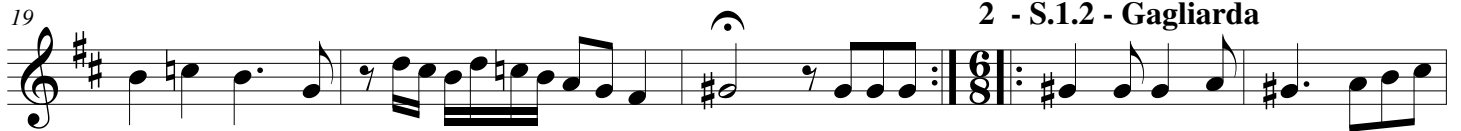

2 - S.1.2 - Gagliarda

S.1.3 - Courente

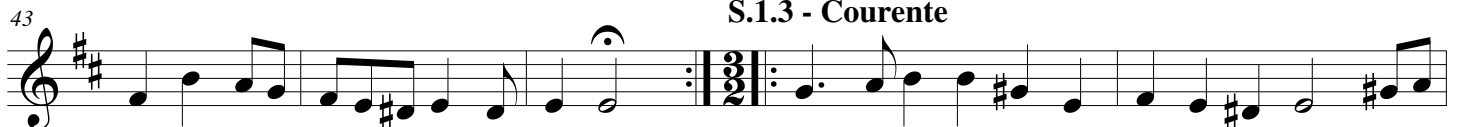

2 Schein - BANCHETTO MUSICALE - Suite 1-4 - Bb Trumpet 2

48

52

4 - S.1.4 - Allemande

57

64

70

Tripla

77

Play 1X only

88

Play 1X only

98

Suite 2.1 - Padouana

103

109

114

S.2.2 - Gagliarda

119

126

133

140

S.2.3 - Courente

148

155

S.2.4 - Allemande

Play 1X only

161

Play 1X only

168

Play 1X only

174

Schein - BANCHETTO MUSICALE - Suite 1-4 - Bb Trumpet 2

Tripla
Play IX only

179

186 *Play IX only* *Play IX only*

195 **Suite 3.1 - Padouana**

202

208

214

219 **S.3.2 - Gagliarda**

224

231

238 **S.3.3 - Courente**

245

251 **S.3.4 - Allemande**

257 *Play IX only*

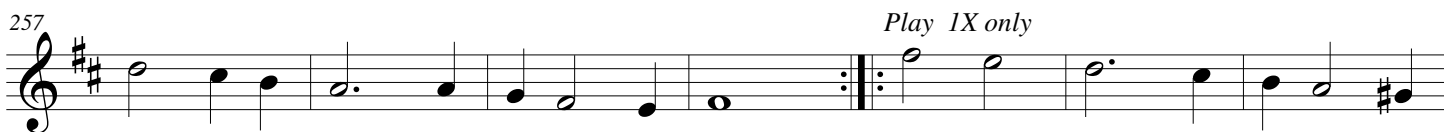

264 **Tripla Play IX only**

273 *Play IX only*

285 **Suite 4.1 - Padouana**

290

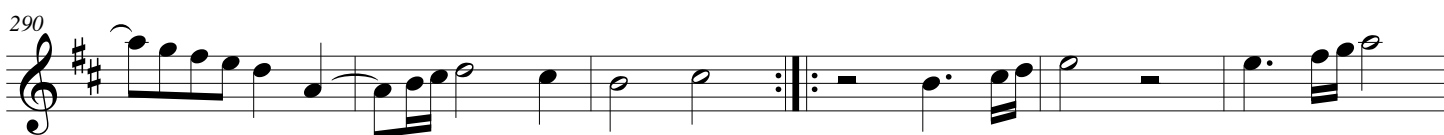

296

302

307 **S.4.2 - Gagliarda**

314

322

329

337 **S.4.3 - Courente**

344

350 **S.4.4 - Allemande**
Play 1X only

356 *Play 1X only*

366 **Tripla**
Play 1X only

377 *Play 1X only*

388 *Play 1x & 2X*

(The Complete Suites)
BANCHETTO MUSICALE

For Brass Quintet
Suite 5 - 8

Trumpet in Bb 2

Johann Hermann Schein (1586 - 1630)
Arr. Michel Rondeau

Suite 5.1 - Padouana ♩ = 90

54 S.5.3 - Courente

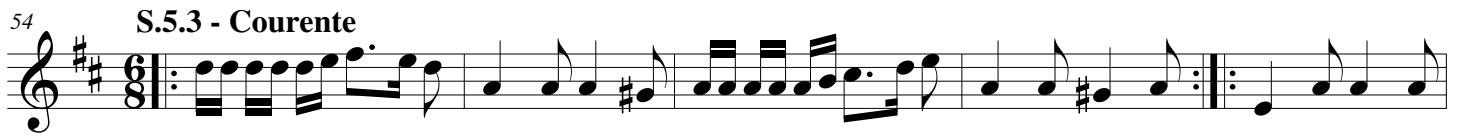

59

63 S.5.4 - Allemande

75

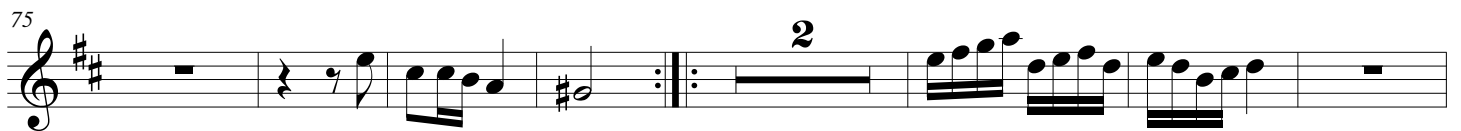

84 Tripla

95

106 Suite 6.1 - Padouana

114

119

124

130 $\text{♩} = \text{♩}$ $\text{♩} = \text{♩}$

137

141 **S.6.2 - Gagliarda**

148

155

162 **S.6.3 - Courente**

168

174

181 **S.6.4 - Allemande**
Play 1X

189

195 **Tripla Play 1X**

2

205 **Suite 7.1 - Padouana**

211

216

221

225 **S.7.2 - Gagliarda**

230

237

244

252 **S.7.3 - Courente**

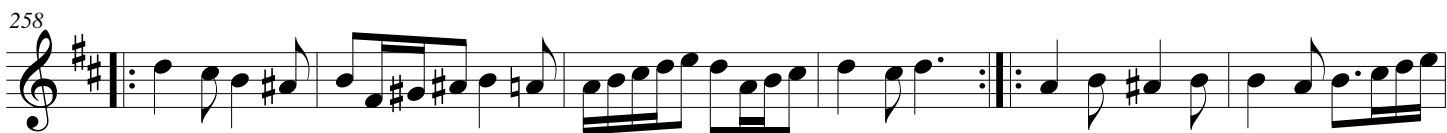
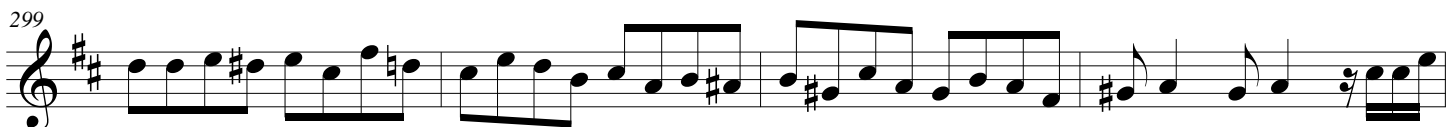
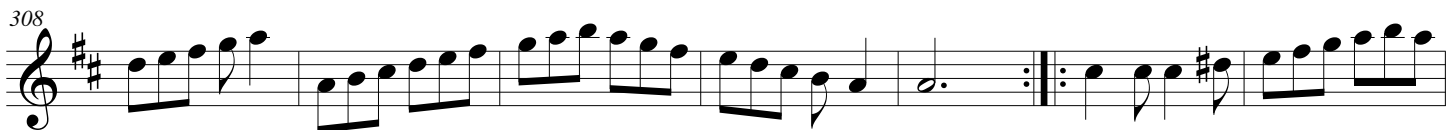
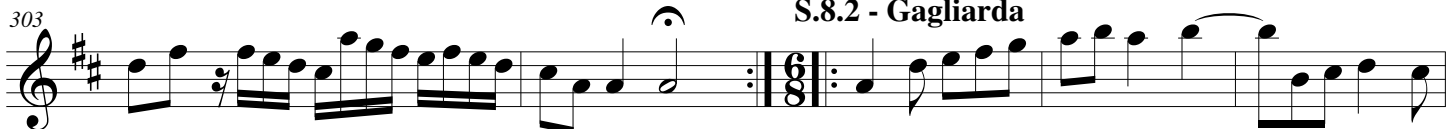
**S.7.4 - Allemande****Tripla
Play 1X****Suite 8.1 - Padouana****S.8.2 - Gagliarda**

315

S.8.3 - Courente

325

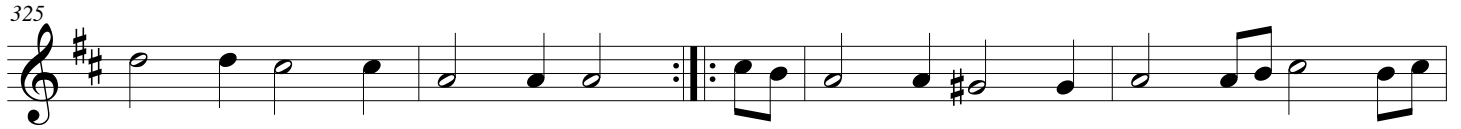

329

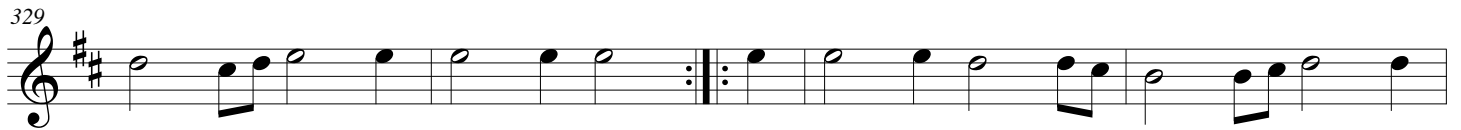

333

S.8.4 - Allemande

337

347

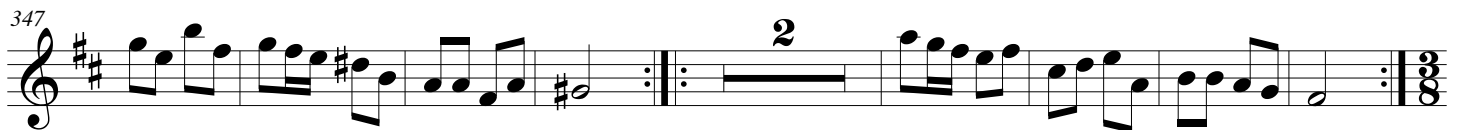

Tripla

357

369

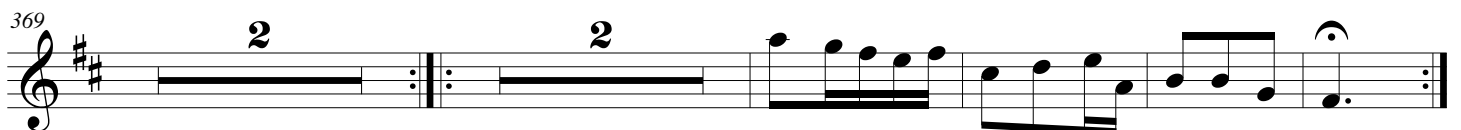

(complete Suites)
BANCHETTO MUSICALE
for Brass Quintet
(Suite 9 - 12)

Trumpet in Bb 2

Johann Hermann Schein (1586-1630)

Arr. Michel Rondeau

Suite 9.1 - Padouana ♩ = 120

Schein - BANCHETTO MUSICALE - Suite 9-12 - Bb trumpet 2

54

S.9.4. - Allemande
Play 1X

59

66

Play 1X

Play 1X

76

Tripla
Play 1X

Play 1X

Play 1X

86

Suite 10.1 - Padouana

92

97

103

S.10.2 - Gagliarda

110

121

132 S.10.3 - Courente

S.120.4 - Allemande

Suite 11.1 - Padouana

S.11.2 - Gagliarda

210

220

S.11.3 - Courente

228

235

241

S.11.4 - Allemande

253

Tripla

265

S.12.1 - Padouana

275

281

286

S.12.2 - Gagliarda

292

299

306

313

S.12.3 - Courente

320

326

332

S.12.4 - Allemande

341

341

(Complete suites)
BANCHETTO MUSICALE

for Brass Quintet

Suite 13 - 16

Trumpet in Bb 2

Johann Hermann Schein (1586-1630)

Arr. Michel Rondeau

Suite 13.1 - Padouana ♩ = 100

S.13.3 - Courente

S.13.4 - Allemande

59

66

74

82

Tripla

93

107

Suite 14.1 - Padouana

114

119

124

129 S.14.2 - Gagliardia

135

146 S.14.3 - Courente

153

157

S.14.4 - Allemande

3

170

Tripla

184

193 Suite 15.1 - Padouana

199

204

209

214 **S.15.2 - Gagliarda**

219 **S.15.3 - Courente**

228

234 **S.15.4 - Allemande**

241

249 **Tripla**

261

273 Suite 16.1 - Padouana

S.16.2 - Gagliardia

S.16.3 - Courente

330 S.16.4 - Allemande

337

346 Tripla

356

(Complete Suites)

BANCHETTO MUSICALE

for Brass Quintet

Suite 17-20

Johann Hermann Schein (1586-1630)

Arr. Michel Rondeau

Trumpet 2 in Bb

Suite 17.1 - Padouana

S.17.2 - Gagliarda

S.17.3 - Courente

S.17.4 - Allemande

59

67

75

83

93

Suite 18.1 - Padouana

98

104

109

115

S.18.2 - Gagliarda

122

129

S.18.3 - Courente

136

141

145

S.18.4 - Allemande

149

158

167

Suite 19.1 - Padouana

175

180

186

191

Schein - BANCHETTO MUSICALE Suite 17-20 - Bb Trumpet 2

199 **S.19.2 - Gagliarda**

206

214

222

229 **S.19.3 - Courente**

235

241 **S.19.4 - Allemande**

249

260 **Tripla**

273 **Suite 20.1 - Padouana**

280

286

291

301

311 **S.20.2 - Gagliarda**

319 **S.20.3 - Courente**

324

328

331 **S.20.4 - Allemande**

341 **Tripla**

349