

Trio Op.2 n°3

Alto

Hyacinthe JADIN
(1776-1800)

Allegro

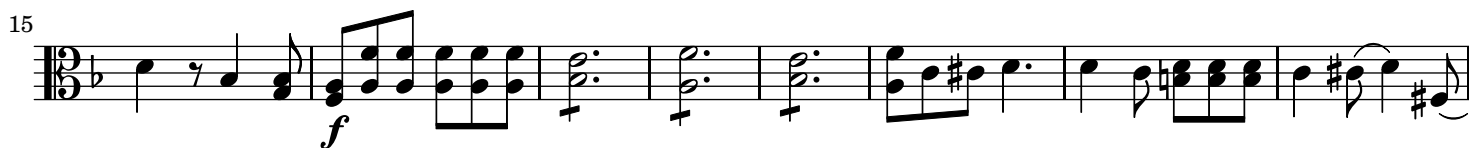

155

159

Menuet **Andante**

11 **Trio Allegro**

23

Adagio

11

22

31

39

47

54

Allegretto

Rondeau

6

12

18

26

32

38

46

52

58

65

72

78

p

f

p

f

p

1

84

92

98

106

113

121

128

135

142

149

156

163

169

f

p

f

p

f

p

dolce
