

Flute 1

# "Tractor"

- Concert for Horn -  
I

Demetrio Bonvecchio

Alla marcia ♩ = 100

Lo stesso tempo ♩ = 100

# "Tractor"

Flute 1

- Concert for Horn -

II

Maestoso  $\text{♩} = 60$

5

*mf*

10

*p*

Poco più mosso  $\text{♩} = 70$

20

*p*

25

*p*

Molto Veloce (in 1)  $\text{♩} = 75$

41

*f*

*rit.*

Tempo di Walzer (in 1)  $\text{♩} = 50$

58

*mp*

70

76

81

88

94

98

104

108

111

Flute 1

"Tractor"  
- Concert for Horn -  
III

Pesante, non lento ♩ = 75

(♩ = ♩.)

20 8 14

43 *mp*

47

51 9

Più lento, stentando ♩ = 60

Horn Cadenza

60 3 11

77 *p*

80 10

# "Tractor"

Flute 2

- Concert for Horn -

Demetrio Bonvecchio

I

Alla marcia ♩ = 100

Lo stesso tempo ♩ = 100

Flute 2

# "Tractor"

- Concert for Horn -

## II

Maestoso  $\text{♩} = 60$

5

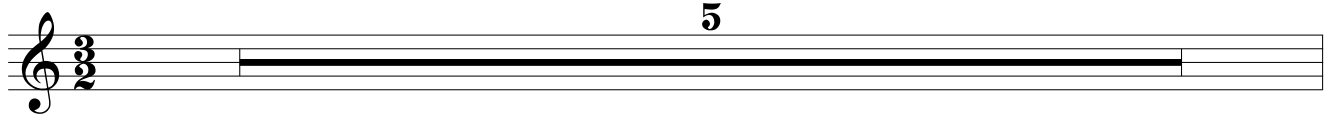

6

*mf*

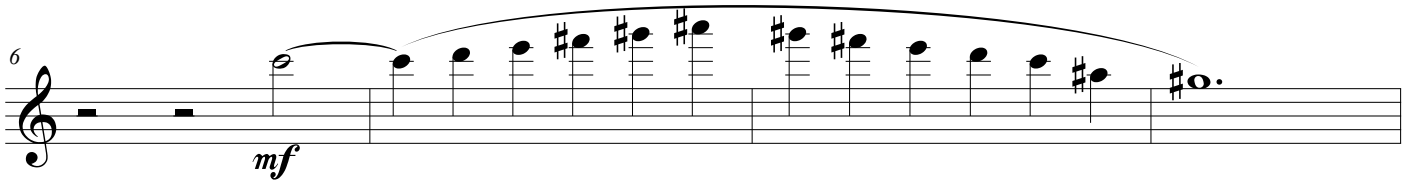

10

7

*p*

3 3 3

2

Poco più mosso  $\text{♩} = 70$

20

*p*

2

*p*

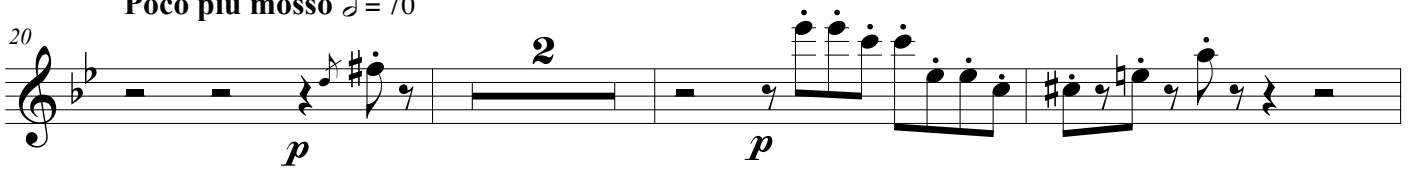

25

3

*p*

10

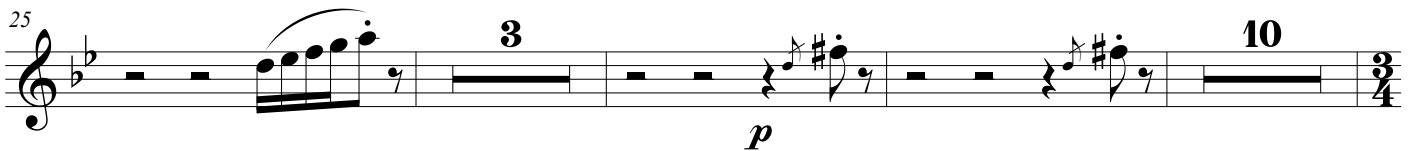

Molto Veloce (in 1)  $\text{♩} = 75$

41

7

*f*

3

*rit.*

8

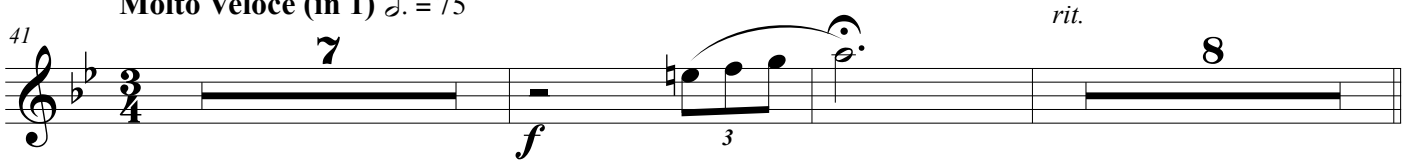

Tempo di Walzer (in 1)  $\text{♩} = 50$

58

30

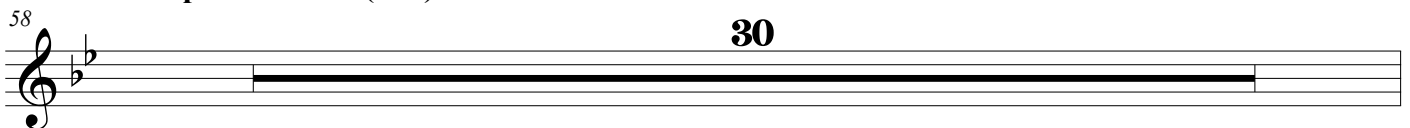

88 *mf*

94

99

103

106 **2**

108 *mp* *mf*

111 *ff*

Flute 2

"Tractor"  
- Concert for Horn -  
III

Pesante, non lento ♩ = 75

(♩ = ♩.)

20 8 31

Più lento, stentando ♩ = 60

60 4

Horn Cadenza

65 11 10

Allegro non troppo ♩ = 130

90 6

99 5 14

Più lento, stentando ♩ = 60

Allegro non troppo ♩ = 130

124 6 19

Tempo di quattro misure ♩ = 80

149 8

162 rit. ff fff

# "Tractor"

Oboe 1

- Concert for Horn -

Demetrio Bonvecchio

I

Alla marcia ♩ = 100

19

*pp*

Lo stesso tempo ♩ = 100

31

*p*

37

*mf*

40

*mf*

42

*p*

44

*f*

19

66

*mp* *p*

70

*mf*

74

4 4 4 6

**Horn Cadenza**

84

22

**Lento (in 6) ♩ = 80**

106

4 *f* 6

112

*ff* 4

Oboe 1

# "Tractor"

- Concert for Horn -

## II

Maestoso  $\text{♩} = 60$

2

*mp*

7

2

9

*f*

16

*p* *rit.*

Poco più mosso  $\text{♩} = 70$

20

*p*

31

*p*

34

*p* *rit.*

Molto Veloce (in 1)  $\text{♩} = 75$

41

*f*

Tempo di Walzer (in 1)  $\text{♩} = 50$

58

*mp*

69

72

2  
75

- II -

80

83

5

16

102

*mf*

105

108

*mp*

5

*mf*

111

*ff*

Oboe 1

"Tractor"  
- Concert for Horn -  
III

Pesante, non lento ♩ = 75

(♩ = ♩.)

20 8 6

35 *mp*

39 17

Più lento, stentando ♩ = 60

Horn Cadenza

60 4 11

77 13

Allegro non troppo ♩ = 130

90 *mf* 6 5

107 14

Più lento, stentando ♩ = 60

Allegro non troppo ♩ = 130

124 6 19

Tempo di quattro misure ♩ = 80

149 *f* 4 *f*

160 *rit.* *ff* *fff*

Oboe 2

# "Tractor"

- Concert for Horn -  
I

Demetrio Bonvecchio

Alla marcia ♩ = 100

Lo stesso tempo ♩ = 100

70

mf

4

4

4

4

74

4

4

4

4

6

Horn Cadenza

84

22

106

Lento (in 6) ♩ = 80

4

f

112

ff

# "Tractor"

- Concert for Horn -

Oboe 2

## II

Maestoso  $\text{♩} = 60$

Poco più mosso  $\text{♩} = 70$

Molto Veloce (in 1)  $\text{♩} = 75$

Tempo di Walzer (in 1)  $\text{♩} = 50$

Oboe 2

"Tractor"  
- Concert for Horn -  
III

Pesante, non lento ♩ = 75

(♩ = ♩.)

Più lento, stentando ♩ = 60

Horn Cadenza

Allegro non troppo ♩ = 130

Più lento, stentando ♩ = 60

Allegro non troppo ♩ = 130

Tempo di quattro misure ♩ = 80

Clarinet in B $\flat$  1

# "Tractor"

- Concert for Horn -  
I

Demetrio Bonvecchio

Alla marcia ♩ = 100

16

*p*

22

*p*

Lo stesso tempo ♩ = 100

28

*p*

35

*pp*

41

*mf*

43

*f*

23

70

*mf*

73

*fp*

77

*mf* 6

Horn Cadenza

84

22

Lento (in 6) ♩ = 80

106

4 *f* *pp*

112

*ff*

# "Tractor"

Clarinet in B $\flat$  1 - Concert for Horn -  
II

Maestoso  $\text{♩} = 60$

3

*mp*

7

3

*f*

12

*mp*

17

6

6

6

6

6

6

*p*

*rit.*

Poco più mosso  $\text{♩} = 70$

20

11

*p*

35

*accel.* 2

Molto Veloce (in 1)  $\text{♩} = 75$

41

8

*rit.*

8

*f*

Tempo di Walzer (in 1) ♩. = 50

58 28

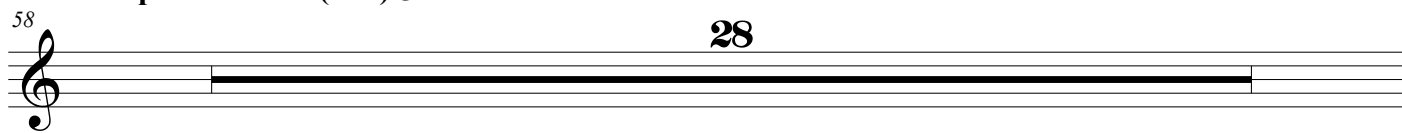

86 *mf*

92

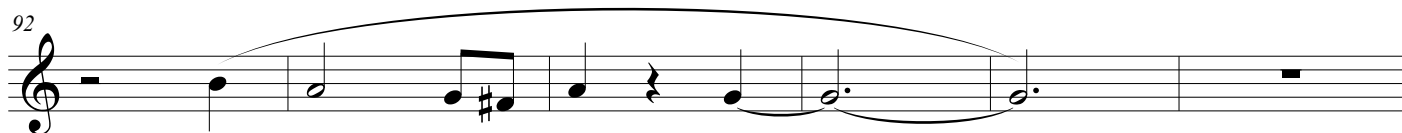

98

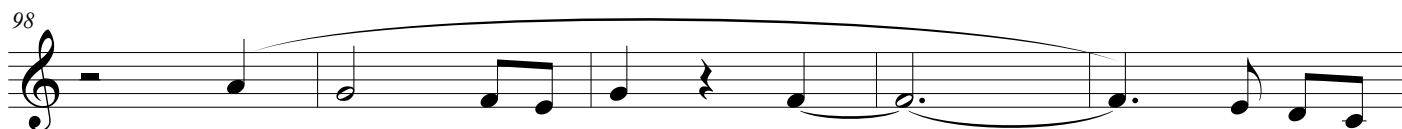

103

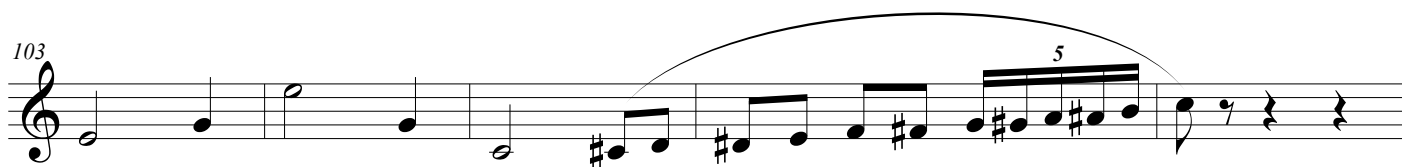

108 *mp* *mf*

111 *ff*

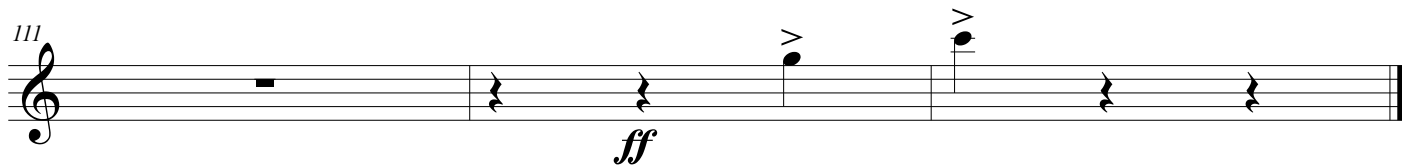

Clarinet in B $\flat$  1

"Tractor"  
- Concert for Horn -  
III

Pesante, non lento  $\text{♩} = 75$

( $\text{♩} = \text{♩}$ )

Più lento, stentando  $\text{♩} = 60$

Horn Cadenza

90 **Allegro non troppo** ♩ = 130

99

99. The staff continues with a quarter note G4 with an accent (>), a five-measure rest, a quarter note G4 with an accent (>), a quarter rest, a quarter note G4 with an accent (>), a 14-measure rest, and ends with a quarter rest.

124 **Più lento, stentando** ♩ = 60

124 **Più lento, stentando** ♩ = 60. The staff shows a treble clef, key signature of two sharps, and a 2/4 time signature. It contains a six-measure rest, followed by a 19-measure rest. Above the second rest is the tempo marking **Allegro non troppo** ♩ = 130.

149 **Tempo di quattro misure** ♩ = 80

149 **Tempo di quattro misure** ♩ = 80. The staff shows a treble clef, key signature of two sharps, and a 2/4 time signature. It begins with a four-measure rest, followed by a half note G4 with an accent (>) and a dynamic marking of *f*. A crescendo hairpin leads to a half note G4 with an accent (>) and a dynamic marking of *f*, followed by a quarter note G4 with an accent (>) and a dynamic marking of *f*.

158

162 *rit.*

70 *mf*

75 **6**

**Horn Cadenza**

84 **22**

**Lento (in 6) ♩ = 80**

106 **4** *f*

112 *ff*

Clarinet in B $\flat$  2

"Tractor"  
- Concert for Horn -  
III

Pesante, non lento  $\text{♩} = 75$

( $\text{♩} = \text{♩}$ )

Più lento, stentando  $\text{♩} = 60$

Horn Cadenza

Allegro non troppo  $\text{♩} = 130$

Più lento, stentando  $\text{♩} = 60$

Allegro non troppo  $\text{♩} = 130$

Tempo di quattro misure  $\text{♩} = 80$

rit.

# "Tractor"

Bassoon 1

- Concert for Horn -

Demetrio Bonvecchio

I

Alla marcia ♩ = 100

8

*p*

Lo stesso tempo ♩ = 100

15

*p*

35

*p*

37

*mf*

40

*mf*

42

*f*  
*p*

44 18

*f*

65

*mp* *p*

70

*mf*

75

4

79 Horn Cadenza

*mp* 3 22

Lento (in 6) ♩ = 80

106

*f*

110

*ff*

Bassoon 1

"Tractor"  
- Concert for Horn -  
II

Maestoso  $\text{♩} = 60$

4

*mp*

11

*f*

16

*p*

Poco più mosso  $\text{♩} = 70$

20

11

*p*

35

*accel. 2*

Molto Veloce (in 1)  $\text{♩} = 75$

41

8

*f*

Tempo di Walzer (in 1)  $\text{♩} = 50$

58

**26**

88

93

98

103

108

111

# Bassoon 1

## "Tractor" - Concert for Horn - III

Pesante, non lento ♩ = 75

**Più lento, stentando** ♩ = 60

60

*ff* 3 3

**Horn Cadenza**

65

11

13

2/4

**Allegro non troppo** ♩ = 130

90

*mf*

103

**Più lento, stentando** ♩ = 60 **Allegro non troppo** ♩ = 130

116

7

6

19

**Tempo di quattro misure** ♩ = 80

149

8

*f*

162

*rit.*

*fff*

*fff*

Bassoon 2

# "Tractor"

- Concert for Horn -  
I

Demetrio Bonvecchio

Alla marcia ♩ = 100

8

*p*

15

*pp*

21

26

Lo stesso tempo ♩ = 100

33

2

*p*

36

*mf*

39

41

*mf*

43

*f* *p*

45

*f* *mp* 18

67

*p*

70

*mf*

75

6

Horn Cadenza

84

22

Lento (in 6) ♩ = 80

106

*f*

110

*ff*

Tempo di Walzer (in 1)  $\text{♩} = 50$

58

26

88

94

100

106

108

111

# Bassoon 2

## "Tractor" - Concert for Horn - III

Pesante, non lento ♩ = 75

7 8 8 12

*ff*

(♩ = ♩.)

29 14

*mp*

45

49

52 7

*mp*

Più lento, stentando ♩ = 60

60

*ff*

Horn Cadenza

65 11 13 2

**Allegro non troppo** ♩ = 130

90

102

**Più lento, stentando** ♩ = 60 **Allegro non troppo** ♩ = 130

116

**Tempo di quattro misure** ♩ = 80

149

162 *rit.*  
*fff*

Horn in F 1

"Tractor"  
- Concert for Horn -

II

Maestoso  $\text{♩} = 60$

*f* 2

6 *fp fp fp* 6

16 *f p rit.*

Poco più mosso  $\text{♩} = 70$

20 11 *p*

33 *p*

37 *accel.* 3/4

Molto Veloce (in 1)  $\text{♩} = 75$

41 8 *f mp rit.* 8

Tempo di Walzer (in 1) ♩. = 50

58 **26**

*mp* *mf*

88

93

98

104

*ff*

111

*fp* *ff*

90 **Allegro non troppo** ♩ = 130 **33**

124 **Più lento, stentando** ♩ = 60 **6**

130 **Allegro non troppo** ♩ = 130 **18** **f**

149 **Tempo di quattro misure** ♩ = 80

153 **ff**

161 *rit.* **fff** **ffff**

# "Tractor"

Horn in F 2

- Concert for Horn -

Demetrio Bonvecchio

I

Alla marcia ♩ = 100

8

*p*

Lo stesso tempo ♩ = 100

15

15

12

8

41

*mp*

*fp*

*f*

47

19

*mp*

*p*

70

*mf*

*mf*

*mp*

7

Horn Cadenza

81

2

22

Lento (in 6) ♩ = 80

106

*f*

110

*ff*

# "Tractor"

Horn in F 2 - Concert for Horn - II

Maestoso  $\text{♩} = 60$

3  
*f* 2

6  
*fp* *fp* *fp* 6

16  
*f* *p* *rit.*

Poco più mosso  $\text{♩} = 70$

20  
11 *p*

33

37  
*accel.*

Molto Veloce (in 1)  $\text{♩} = 75$

41  
6 *f* *mp* *rit.* 8

Tempo di Walzer (in 1)  $\text{♩} = 50$

58 **26**

*mp* *mf*

88

93

98

104

111

# Horn in F 2

# "Tractor" - Concert for Horn - III

Pesante, non lento ♩ = 75

Più lento, stentando ♩ = 60

## Horn Cadenza

90 **Allegro non troppo** ♩ = 130 **33**

124 **Più lento, stentando** ♩ = 60 **6**

130 **Allegro non troppo** ♩ = 130 **18** **f**

149 **Tempo di quattro misure** ♩ = 80

153 **ff**

161 *rit.* **fff** **ffff**

# "Tractor"

Trumpet in B $\flat$  1

- Concert for Horn -

Demetrio Bonvecchio

I

Alla marcia  $\text{♩} = 100$  Lo stesso tempo  $\text{♩} = 100$

32 3

*p*

38

*p* *mp*

42

*mf* *f*

46 20

*p*

70 Horn Cadenza 11 22

*mf* *mf*

106 Lento (in 6)  $\text{♩} = 80$

*f*

110

*ff*

# "Tractor"

Trumpet in B $\flat$  1 - Concert for Horn -

Maestoso  $\text{♩} = 60$

## II

Poco più mosso  $\text{♩} = 70$

Molto Veloce (in 1)  $\text{♩} = 75$

Tempo di Walzer (in 1)  $\text{♩} = 50$

# Trumpet in B $\flat$ 1

# "Tractor"

## - Concert for Horn -

Pesante, non lento ♩ = 75

III

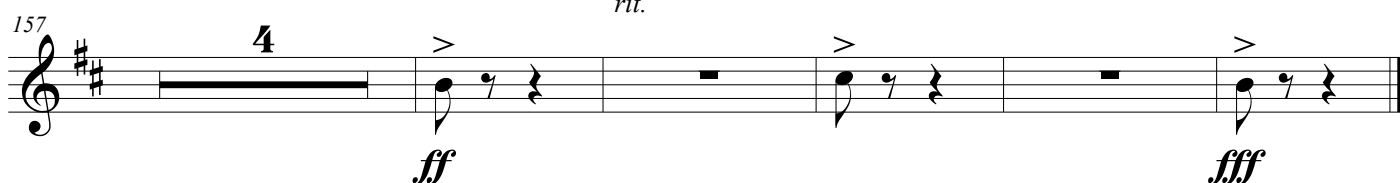
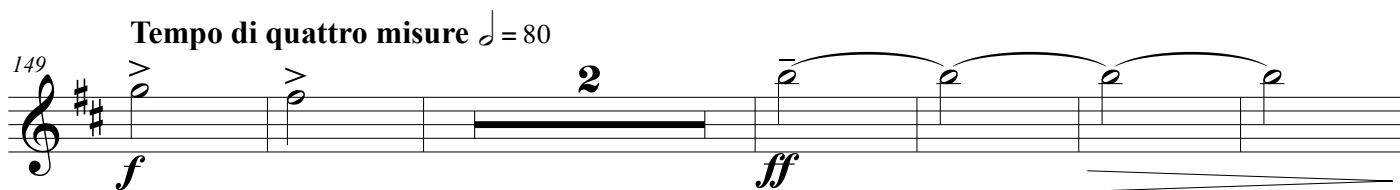
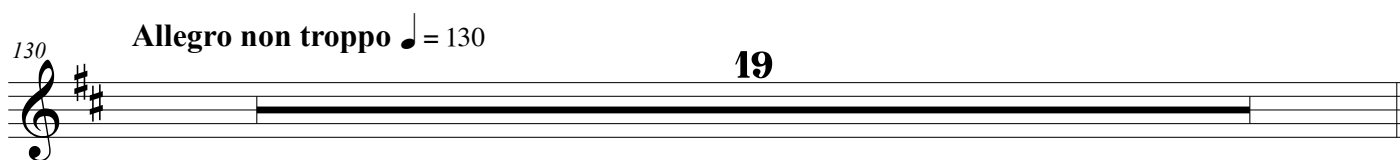
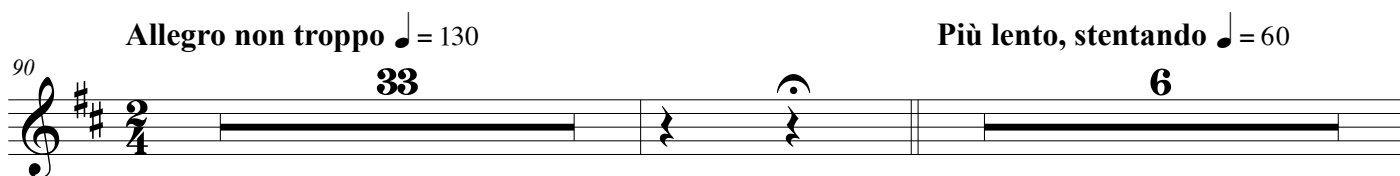
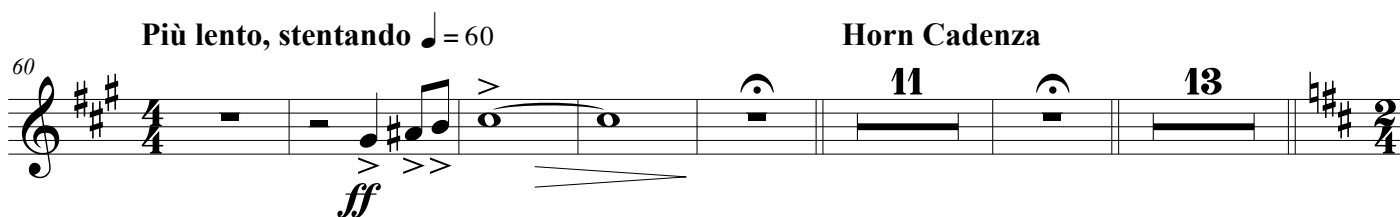
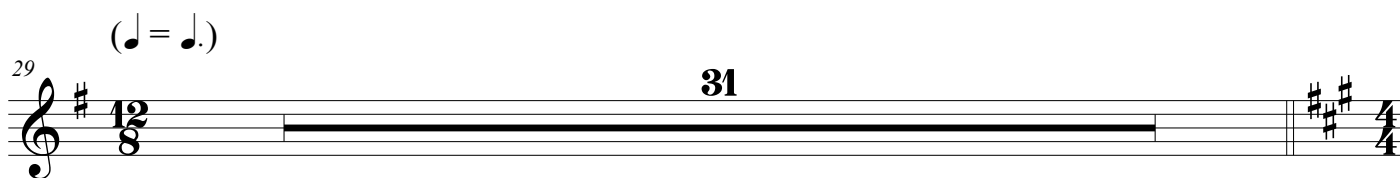
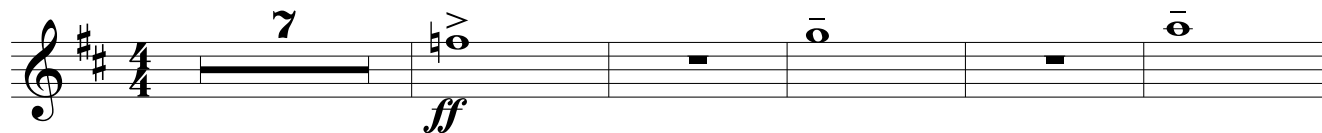

Trumpet in B $\flat$  2

# "Tractor"

- Concert for Horn -

Demetrio Bonvecchio

I

Alla marcia  $\text{♩} = 100$  Lo stesso tempo  $\text{♩} = 100$

32 3

*p*

38

*p* *mp*

42

*mf* *f*

46

23

70

*mf* *mf*

## Horn Cadenza

84

22

Lento (in 6)  $\text{♩} = 80$

106

*f*

110

*ff*

# "Tractor"

Trumpet in B $\flat$  2 - Concert for Horn -

Maestoso  $\text{♩} = 60$

II

# Trumpet in B $\flat$ 2

# "Tractor"

## - Concert for Horn -

### III

Pesante, non lento  $\text{♩} = 75$

7 ***ff***

13 8 8 12/8

( $\text{♩} = \text{♩}$ )

29 31 4/4

Più lento, stentando  $\text{♩} = 60$

Horn Cadenza

60 11 13 2/4

Allegro non troppo  $\text{♩} = 130$

90 33

Più lento, stentando  $\text{♩} = 60$

Allegro non troppo  $\text{♩} = 130$

124 6 19

Tempo di quattro misure  $\text{♩} = 80$

149 2 4

*rit.*

161 ***ff*** ***fff***

# "Tractor"

Trombone 1

- Concert for Horn -

Demetrio Bonvecchio

I

Alla marcia ♩ = 100

Lo stesso tempo ♩ = 100

32 12 2

35

*pp*

39

*mp*

43

*fp* *f* 23

70

*fp* *f* *fp* *f* 10

Horn Cadenza

84

21

Lento (in 6) ♩ = 80

*p* *f* 21

110

*ff*

# Trombone 1

## "Tractor" - Concert for Horn - III

Pesante, non lento  $\text{♩} = 75$

7 **ff**

13 8 8 **12/8**

29  $(\text{♩} = \text{♩})$  22 **fp fp fp**

56 **fp**

Più lento, stentando  $\text{♩} = 60$

60 **ff**

Horn Cadenza

Allegro non troppo  $\text{♩} = 130$

65 11 13 33

Più lento, stentando  $\text{♩} = 60$

Allegro non troppo  $\text{♩} = 130$

124 6 19

Tempo di quattro misure  $\text{♩} = 80$

149 **f** 4

157 **ff** *rit.* **fff**

# "Tractor"

Trombone 2

- Concert for Horn -

Demetrio Bonvecchio

I

Alla marcia ♩ = 100

Lo stesso tempo ♩ = 100

32 12 2

35

39

43

70

## Horn Cadenza

84

Lento (in 6) ♩ = 80

106

110

Trombone 2

# "Tractor"

- Concert for Horn -

## II

Maestoso  $\text{♩} = 60$

6

*f*

6

*fp* *fp* *fp*

16

*f* *p*

*rit.* **Poco più mosso**  $\text{♩} = 70$

41

*f* *mp*

**Molto Veloce (in 1)**  $\text{♩} = 75$

58

*mp* *mf*

91

98

107

*ff* *fp* *ff*

# Trombone 2

# "Tractor" - Concert for Horn - III

Pesante, non lento ♩ = 75

7

*ff*

13

8 8 12/8

(♩ = ♩.)

29

22 *fp fp fp*

56

*fp*

Più lento, stentando ♩ = 60

60

*ff*

Horn Cadenza

65

11 13 33

Più lento, stentando ♩ = 60

124

6 19

Tempo di quattro misure ♩ = 80

149

*f* 4

157

*ff ff fff*

*rit.*

# "Tractor"

Trombone 3

- Concert for Horn -

Demetrio Bonvecchio

I

Alla marcia ♩ = 100

Lo stesso tempo ♩ = 100

32 10

43 *fp*

45 *f* 23

70 *fp* *f* *fp* *f*

74 10

## Horn Cadenza

84 21 *p*

Lento (in 6) ♩ = 80

106 *f*

110 *ff*

Trombone 3 "Tractor" - Concert for Horn - II

Maestoso  $\text{♩} = 60$

3/2 *f* 2

6 *fp* 6

16 *f* *p* rit. Poco più mosso  $\text{♩} = 70$  21 3/4

41 *f* *mp* 6 8

58 *mf* 26

91

99

107 *ff* *fp* *ff*

# Trombone 3

## "Tractor" - Concert for Horn - III

Pesante, non lento ♩ = 75

7

*ff*

13

8 8 12/8

29

(♩ = ♩.)

22

*fp* *fp* *fp*

56

*fp*

Più lento, stentando ♩ = 60

60

*ff*

Horn Cadenza

Allegro non troppo ♩ = 130

65

11 13 33

Più lento, stentando ♩ = 60

Allegro non troppo ♩ = 130

124

6 19

Tempo di quattro misure ♩ = 80

*rit.*

149

8 *ff* *fff*

# "Tractor"

Timpani

- Concert for Horn -

Demetrio Bonvecchio

I

Alla marcia ♩ = 100

Lo stesso tempo ♩ = 100

15 15 12 2

*pp*

35

*pp*

41

*mf* *fp*

45

22

*f* *mf*

70

3

## Horn Cadenza

78

6 19 rit.

*pp*

Lento (in 6) ♩ = 80

106

*ff*

112

*ff* *mp*

Timpani

# "Tractor"

- Concert for Horn -

## II

Maestoso  $\text{♩} = 60$

5 11

*f* >

Poco più mosso  $\text{♩} = 70$

20 21

Molto Veloce (in 1)  $\text{♩} = 75$

41 17

Tempo di Walzer (in 1)  $\text{♩} = 50$

58

*p*

62 22

*f* >

86 26

*ff* >

# Timpani

## "Tractor" - Concert for Horn - III

Pesante, non lento ♩ = 75

19

(♩ = ♩.)

22

7

32

25

Più lento, stentando ♩ = 60

Horn Cadenza

60

2

10

10

Allegro non troppo ♩ = 130

88

23

Più lento, stentando ♩ = 60 Allegro non troppo ♩ = 130

117

6

6

19

Tempo di quattro misure ♩ = 80

149

3

rit.

159

# "Tractor"

Violin I

- Concert for Horn -

Demetrio Bonvecchio

I

Alla marcia ♩ = 100

8 pizz. *p*

13 arco *p*

19

26

Lo stesso tempo ♩ = 100

33 *p* 2 *mp*

39

41 *mf*

42

43

*p*

45

*f* *mp* arco

49

52

55

58

61

64

*mp* 3

70 *mf*

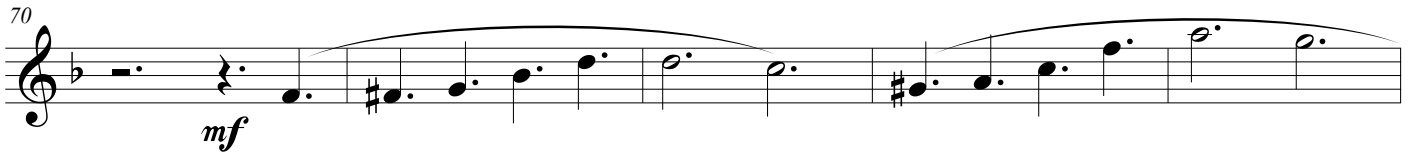

75 *fp* *mf* *p*

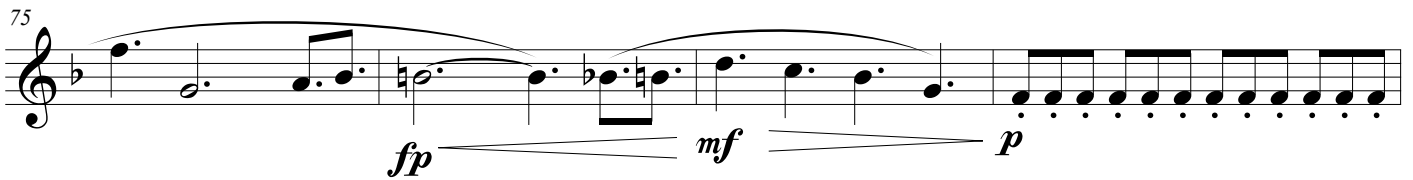

79

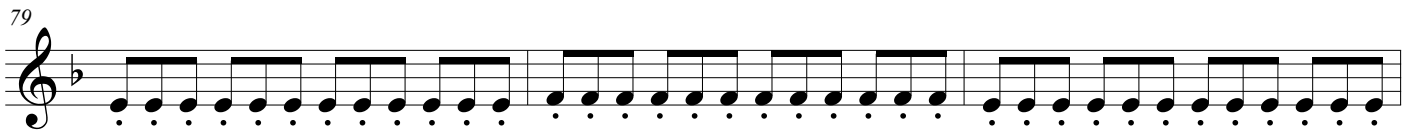

Horn Cadenza

82 **21**

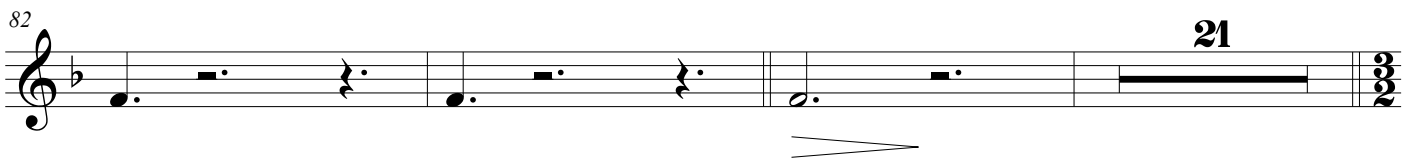

Lento (in 6) ♩ = 80

106 *f*

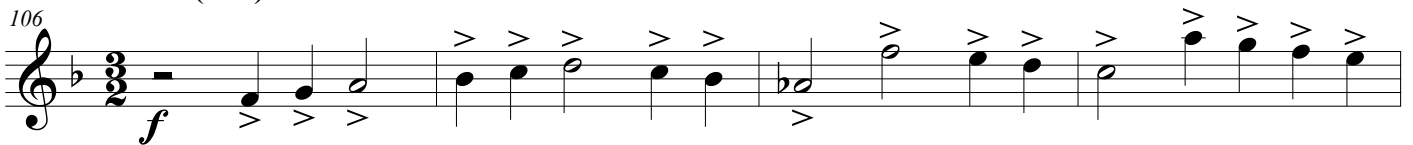

110 *ff*

# "Tractor"

## - Concert for Horn -

### Violin 1

### II

**Maestoso**  $\text{♩} = 60$

5 *fp* *fp* *fp* *rit.* 6

16 *f* *p*

**Poco più mosso**  $\text{♩} = 70$

20 *mp*

23

26

29

32

35

38 *accel.*

41 **Molto Veloce (in 1)**  $\text{♩} = 75$

*p* *rit.*

49 *f* *p*

5

*mp*

68

75

82

*f* arco

88

96

102

108

*mp* *mf* *ff*

Violin 1

"Tractor"  
- Concert for Horn -  
III

Pesante, non lento ♩ = 75

pp

7

13

21

pp p mp

12/8

(♩ = ♩.)

29 22

f

53

57

2

- III -

Più lento, stentando ♩ = 60

60

*ff* *p*

Horn Cadenza

65

71

77

*pp* 10

Allegro non troppo ♩ = 130

pizz.

90

*mf*

99

110

*mf* *p* arco

120

*mf* *sfz*

124 **Più lento, stentando** ♩ = 60 **Allegro non troppo** ♩ = 130 *rit.*

6 13 ♩ *ffff* 5

149 **Tempo di quattro misure** ♩ = 80 *arco* 2

153 *mf*

157

161 *rit.* *fff*

# "Tractor"

Violin 2

- Concert for Horn -

Demetrio Bonvecchio

I

Alla marcia ♩ = 100

8 pizz. *p*

13 16 12/8

Lo stesso tempo ♩ = 100

33 2 *p* *mp*

39

41 *mf*

42

43 *p*

45 *f* arco *mp*

49

52

55

58

61

64 **3**

70

*mf*

73

76

*fp* *mf* *p*

79

Horn Cadenza

82

21

Lento (in 6) ♩ = 80

106

*f*

109

*ff*

# "Tractor"

- Concert for Horn -

Violin 2

## II

Maestoso  $\text{♩} = 60$

Poco più mosso  $\text{♩} = 70$

Molto Veloce (in 1)  $\text{♩} = 75$

Tempo di Walzer (in 1)  $\text{♩} = 50$

58 **5** pizz. *mp*

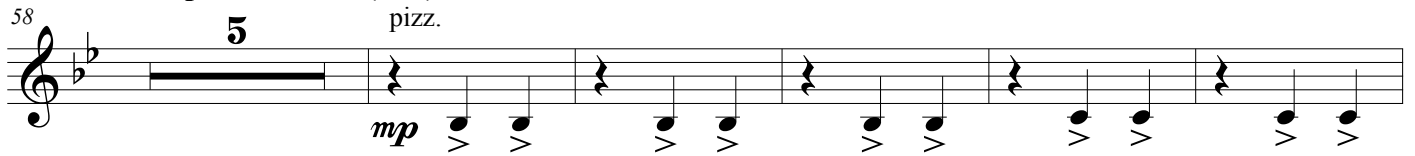

68

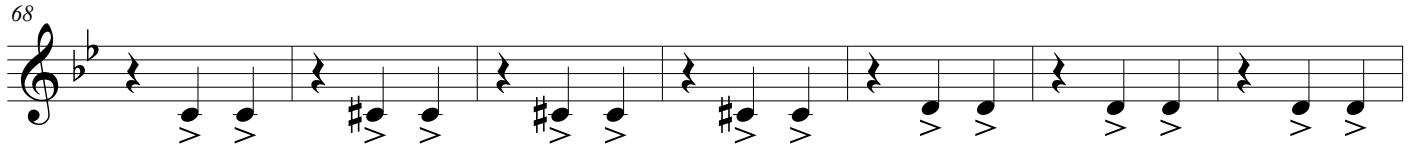

75

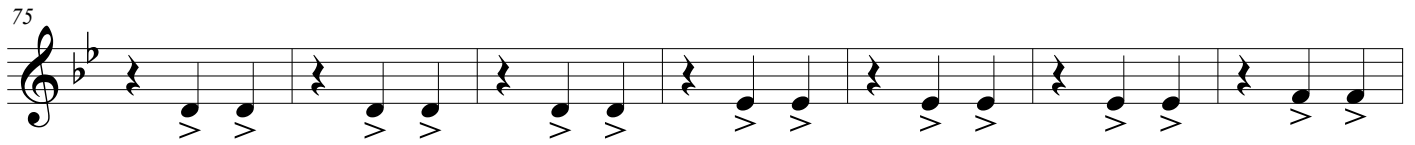

82 arco *f*

88

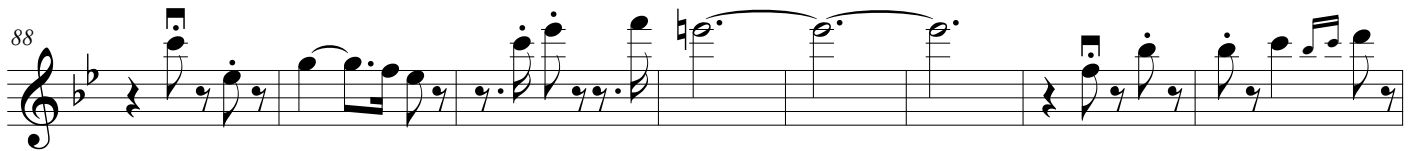

96

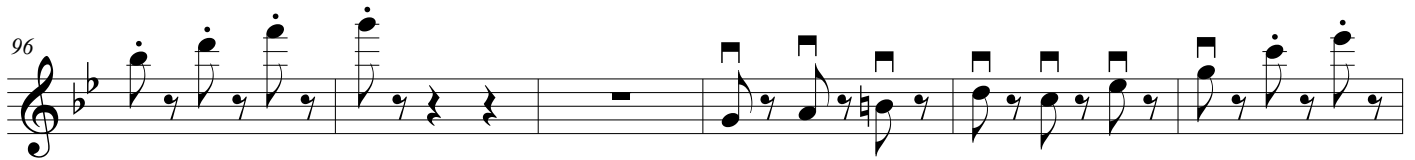

102

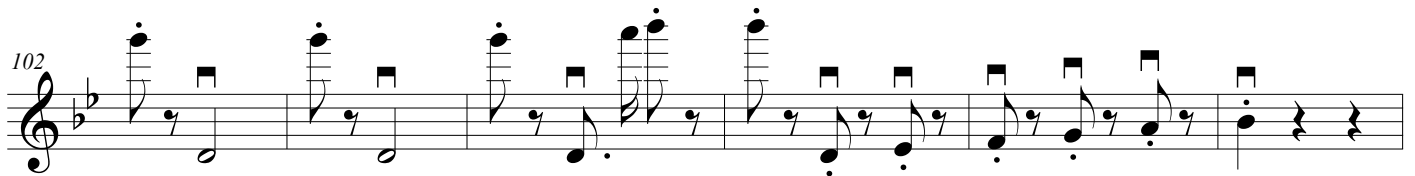

108 *mp* *mf* *ff*

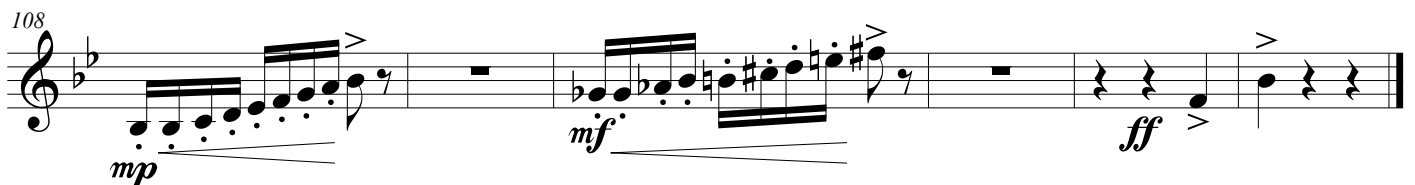

Violin 2

"Tractor"  
- Concert for Horn -  
III

Pesante, non lento ♩ = 75

pp

7

10

18

21

pp p mp

(♩ = ♩.)

29

22

f

53

57

Più lento, stentando ♩ = 60

60

ff

p

Horn Cadenza

65

74

pp

10

Allegro non troppo ♩ = 130  
pizz.

90

mf

100

111

arco

119

sffz

124 **Più lento, stentando** ♩ = 60 **6** **Allegro non troppo** ♩ = 130 **13** ♩ *rit.* **5**

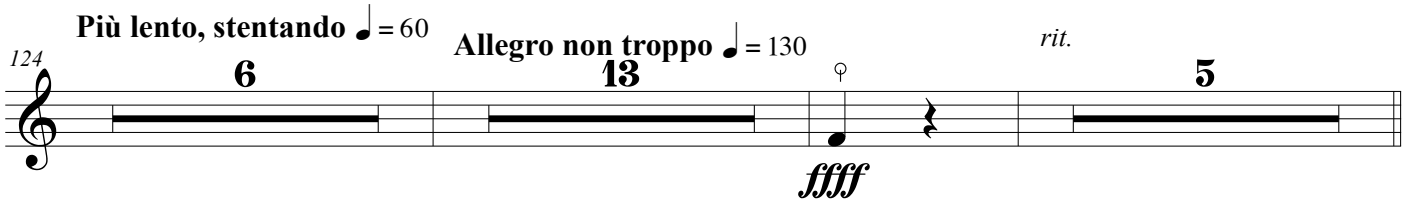

149 **Tempo di quattro misure** ♩ = 80 arco **2**

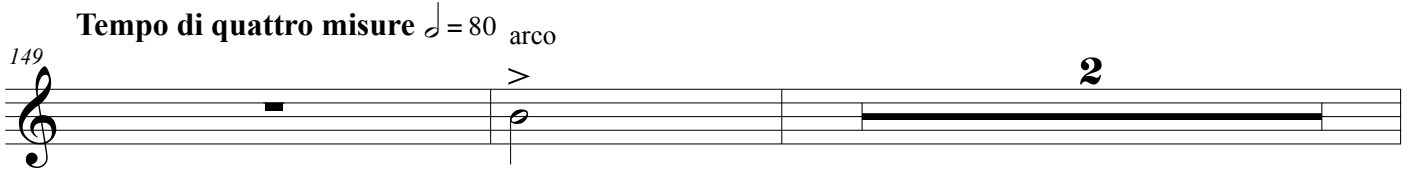

153 *mf*

157

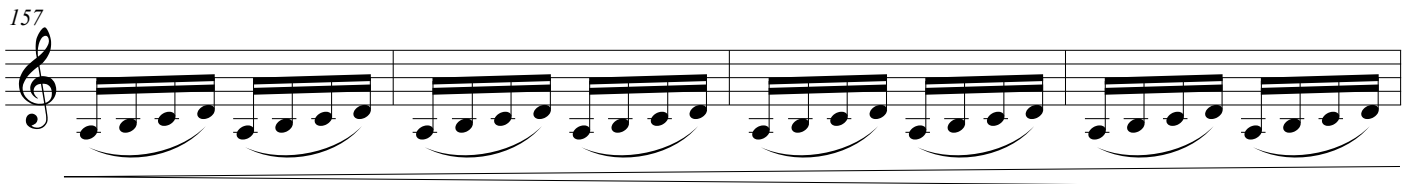

161 *rit.*

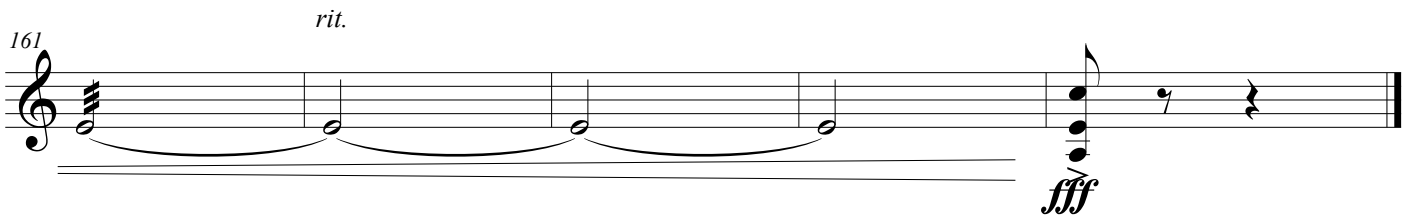

# "Tractor"

Viola

- Concert for Horn -

Demetrio Bonvecchio

I

Alla marcia ♩ = 100

8 pizz.

12

17 arco

21

25

30

Lo stesso tempo ♩ = 100

33

*p* *p* *p*

37

*mp*

41 *mf*

42

43 *p*

44 *f* 5

52 arco *mp*

55

58

61

64

67 *pizz.*  
*p*

70 *arco*  
*mf*

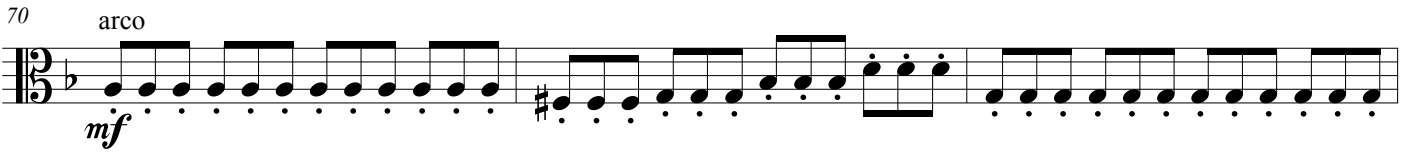

73

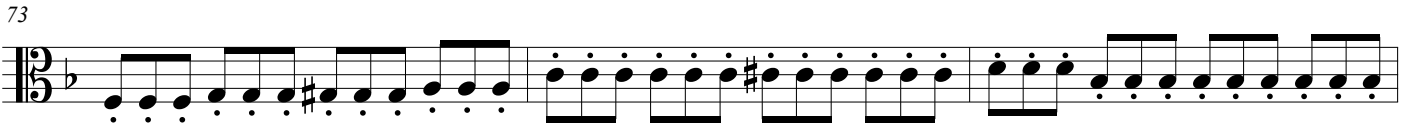

76  
*fp* *mf* *p*

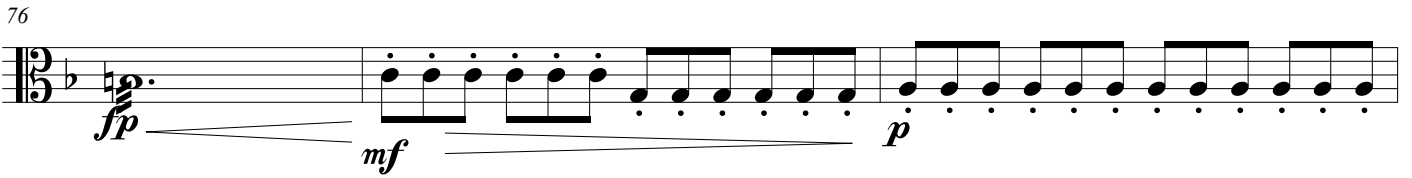

79

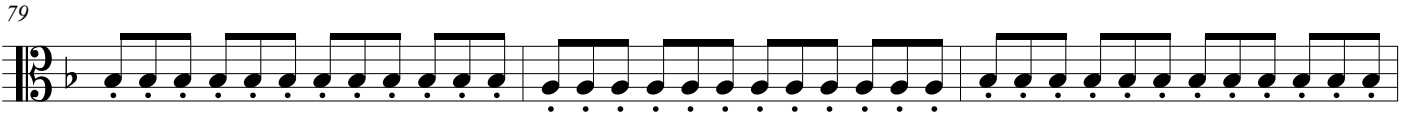

82

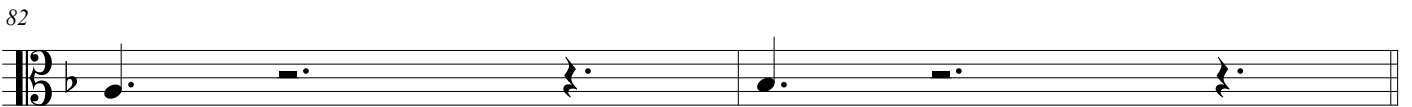

**Horn Cadenza**

84 **21**

**Lento (in 6)** ♩ = 80

106 *arco*  
*f*

110  
*ff*

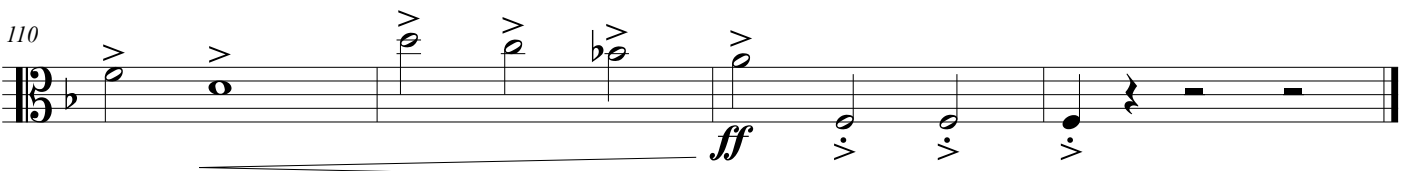

Viola

# "Tractor"

- Concert for Horn -

## II

Maestoso  $\text{♩} = 60$

5 ***fp*** ***fp*** ***fp*** 10

Poco più mosso  $\text{♩} = 70$

20 ***mp***

23

26

29

31 ***p***

34

37 ***f*** *accel.* *pizz.*

Molto Veloce (in 1)  $\text{♩} = 75$

41 ***mp*** **3**

49 *arco* ***f*** *rit.*

53 ***mp*** ***p***

58

5

pizz.

66

73

82

85

arco

mf

93

101

108

mp

mf

112

ff

Viola

"Tractor"  
- Concert for Horn -  
III

Pesante, non lento ♩ = 75

7 *pp*

13

21

29 (♩ = ♩.) *pp* *p* *mp*

22 *f*

53

57 *Più lento, stentando* ♩ = 60

60 *Horn Cadenza*

65 *11*

77 *pp*

80 *10*

2 **Allegro non troppo** ♩ = 130  
90 pizz.

- III -

*mf*

99

108

117 arco

120

*ffz*

**Più lento, stentando** ♩ = 60 **Allegro non troppo** ♩ = 130

124

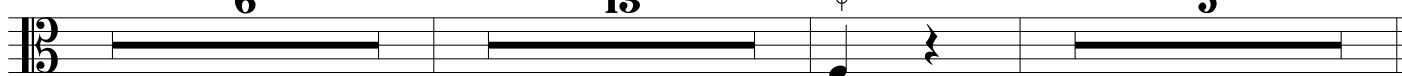

6

13

5

*fff*

*rit.*

**Tempo di quattro misure** arco = 80

149

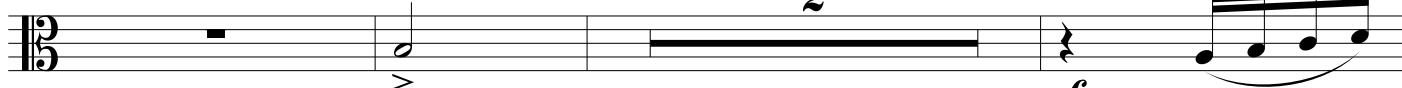

2

*mf*

154

158

*rit.*

*fff*

# "Tractor"

Cello

- Concert for Horn -

Demetrio Bonvecchio

I

**Alla marcia** ♩ = 100

*pizz.*

6

11

16

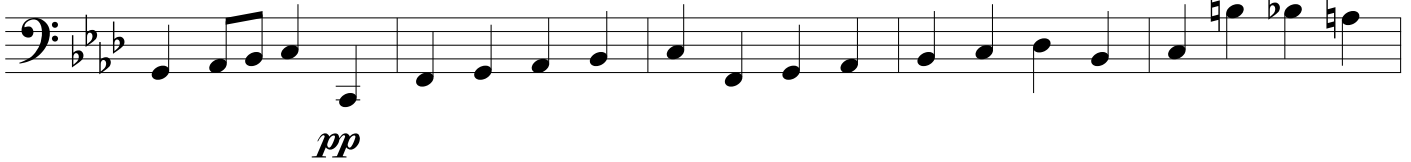

21

26

**Lo stesso tempo** ♩ = 100

32

38 arco *mf* pizz.

43 arco *p*

44 *f*

48 pizz. *mp*

54

60

66 *mp* 2

70 arco  
*mf*

73

77 pizz.  
*mf* *p*

81 arco

**Horn Cadenza**

84 **21**

106 Lento (in 6) ♩ = 80 arco  
*f*

110 *ff*

Cello

"Tractor"  
- Concert for Horn -

II

Maestoso  $\text{♩} = 60$

5 10

Poco più mosso  $\text{♩} = 70$

20

23

26

29

32

35

38

accel.  
pizz.

Molto Veloce (in 1)  $\text{♩} = 75$

41

3

46

arco  
*f*

50

*rit.*

*mf* *p*

58

**Tempo di Walzer (in 1)  $\text{♩} = 50$**

27

arco

*mf*

88

*mf*

95

*mf*

103

*mf*

108

*mp* *mf*

111

*ff*

Cello

"Tractor"  
- Concert for Horn -  
III

Pesante, non lento ♩ = 75

pp

7

13

21

pp p mp

(♩ = ♩.)

29

32

35

38

41

7

51

*f*

54

57

Più lento, stentando ♩ = 60

60

*ff*

Horn Cadenza

65

*ff* *pp*

Allegro non troppo ♩ = 130

90

*mf* pizz.

98

106

117 arco

121 **Più lento, stentando** ♩ = 60

**6**

*sfz*

130 **Allegro non troppo** ♩ = 130

**13**

*ffff*

144 *rit.*

**5**

149 **Tempo di quattro misure** arco = 80

*mf*

154

158

161 *rit.*

*fff*

# "Tractor"

Double Bass

- Concert for Horn -

Demetrio Bonvecchio

I

Alla marcia ♩ = 100

*pizz.*

6

17

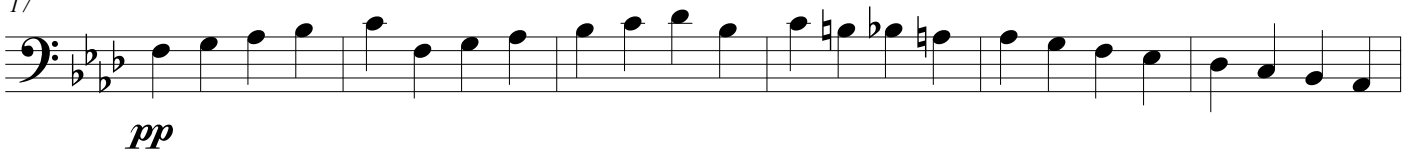

23

28

Lo stesso tempo ♩ = 100

33

40

43

46

51

56

61

70 arco

*f*

75 pizz.

*mf* *p*

80

Horn Cadenza

84

21

106 Lento (in 6) ♩ = 80 arco

*f*

110

*ff*

# "Tractor"

Double Bass - Concert for Horn -

## II

Maestoso  $\text{♩} = 60$

5 ***fp*** ***fp*** ***fp*** 10

Poco più mosso  $\text{♩} = 70$   
pizz.

20 ***mp***

23

26

29

32

35

38 *accel.*

Molto Veloce (in 1)  $\text{♩} = 75$

41 ***f*** **3**

46 *arco* *rit.*

51 ***mf*** ***p***

58 **4** pizz. *mf*

65

72

79

86

93

100

108 arco *mp* *mf*

111 *ff*

# Double Bass

# "Tractor" - Concert for Horn - III

Pesante, non lento ♩ = 75

20

pizz.

pp

24

3

mp

29

(♩ = ♩.)  
arco

mf

32

35

mp

38

41

7

51

*f*

54

57

Più lento, stentando ♩ = 60

60

*ff*

Horn Cadenza

65

11 10

*pp*

Allegro non troppo ♩ = 130

90

pizz.

*mf*

98

106

117 arco

121

130 Allegro non troppo ♩ = 130

149 Tempo di quattro misure ♩ = 80

157

161
