

1st Trombone

Symphony in Eb

Daniel Leo Simpson
May-August 1985
Chandler-Showlow, Arizona

Allegro ♩=112

14

f *ff*

19 rit. . . **A** Poco meno mosso ♩=104

f *ff* *f*

28

dim. *mp* *mf* *dim.*

34 ritardando **B** Moderato ♩=108

p *f*

46 accelerando **C** Più mosso ♩=120

mf *f* *mf*

51 **D**

f

56

f *f*

60 meno mosso ♩=112

f

62 *mf* *cresc.*

67 *ff*

70 **Moderato** ♩=112
15 *mf*

89 **E** **più mosso** ♩=126
accelerando *natural* *mf*

95 **3** *mp* *mf* *f*

101 **poco rit.. moderato** ♩=120 **rall.**
4 **4** *dim.* *mp*

112 **F** **moderato** ♩=96 *mp* *poco cresc.*

117 *f*

122 *accel.* **G** Allegro ♩=120
mf

128 *accel.* **H** più allegro ♩=126

133 *f*

137

142 **I**
cresc. *cresc.* *ff*

147

151 *f* *mf*

157 *ritardando* **6**

J Allegro ♩=126

1st Trombone

163 *f* *f* *f* **5**

172 **K** *cresc.* *ff*

177 **L** *2*

183

188 **M** *mf* *cresc.* *f* *cresc.* **5** **4**

201 **N** *ff*

205 **O** *mf* *cresc.* *mf* *cresc.* *accel.*

210 **P** Molto allegro ♩=165 *ff* *f*

214

2nd Trombone

Symphony in E♭

Daniel Leo Simpson
May-August 1985
Chandler-Showlow, Arizona

Allegro ♩=112

52

D

56

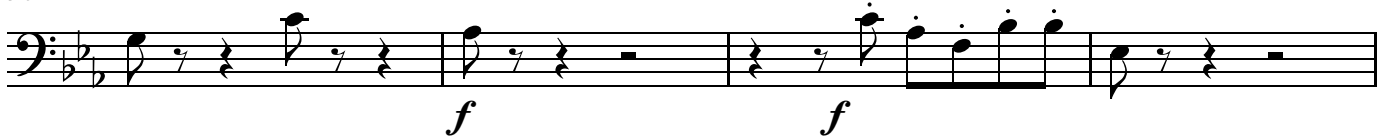
60 *meno mosso* ♩=112

2

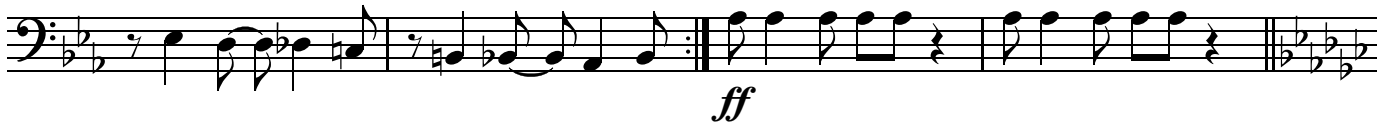

66

70 *Moderato* ♩=112

15

89 *accelerando***E** *più mosso* ♩=126

natural

95

3

101 *poco rit.* *moderato* ♩=120 *rall.* 4 4

dim. *mp*

112 **F** *moderato* ♩=96

mp *poco cresc.*

117

f

122 *accel.* **G** *Allegro* ♩=120

mf

128 *accel.* **H** *più allegro* ♩=126

f

133

f

137

142 **I**

cresc. *ff*

147

152

f *mf*

157 ritardando **J** Allegro ♩=126

f *f* *f*

172 **K**

cresc. *ff*

177 **L**

2

183

188 M

5 4

mf *cresc.* *f* *cresc.*

201 N

ff

205 O *accel.*

mf *cresc.* *mf* *cresc.*

210 P **Molto allegro** ♩=165

ff *f*

214

Bass Trombone

Symphony in E \flat

Daniel Leo Simpson
May-August 1985
Chandler-Showlow, Arizona

Allegro ♩=112

18

f *f*

23 **A** Poco meno mosso ♩=104

3

ff *f* *dim.*

31 **B** Moderato ♩=108

2 2 7

f

44

47 **C** Più mosso ♩=120

mf *f* *mf*

D

52

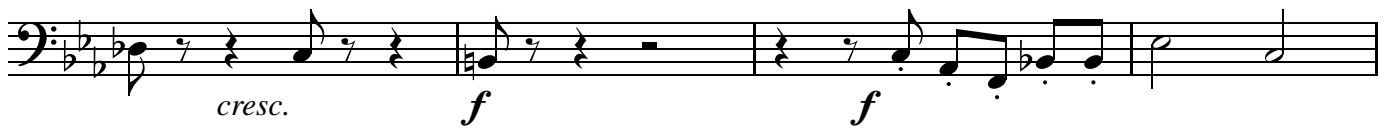

56

60 *meno mosso* ♩=112
6

68

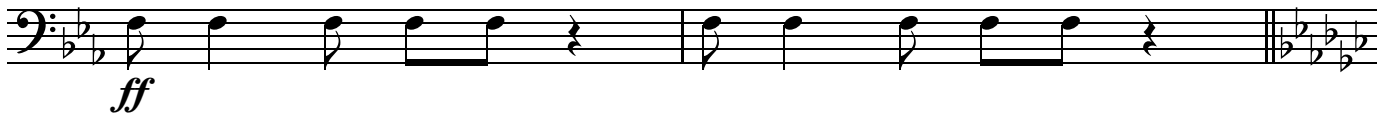
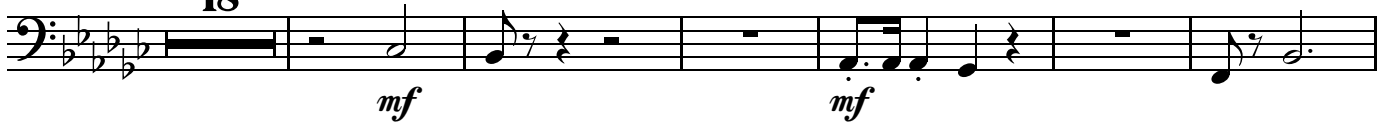
70 *Moderato* ♩=112 *accelerando* **E** *più mosso* ♩=126
18

94

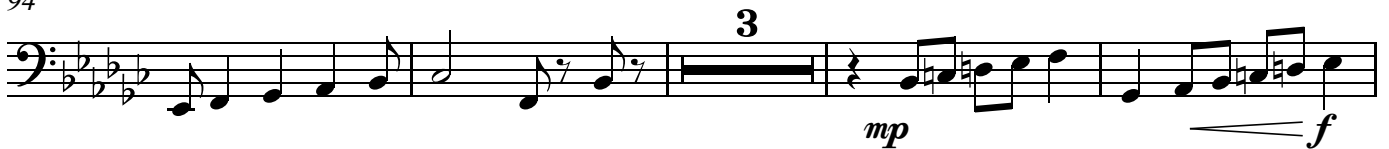

101

112

F *moderato* ♩=96

117

122

accel.

G Allegro ♩=120

128

accel.

H più allegro ♩=126

133

138

142

I

cresc.

ff

147

151

157 **J** **ritardando** Allegro ♩=126

6 **5**

f *f*

172 **K**

cresc.

176

ff

180 **L**

184

188 **3**

194 **M** **4**

mf *cresc.* *cresc.*

202 **N**

ff

206 **O** accel.

210 **P** Molto allegro ♩=165

214

Tuba

Symphony in E♭

Daniel Leo Simpson
May-August 1985
Chandler-Showlow, Arizona

Allegro ♩=112

18

A **Poco meno mosso** ♩=104

23

30

ritardando

2

B **Moderato** ♩=108

35

47 **accelerando** **C** **Più mosso** ♩=120

mf **f** **mf**

D

52

56

60 **meno mosso** ♩=112

2

66

70 **Moderato** ♩=112

15

89 **accelerando** **E** **più mosso** ♩=126

95

3

101 *poco rit.* . . . *moderato* ♩=120 *rall.* . . .

dim. *mp*

112 **F** *moderato* ♩=96

mp *poco cresc.*

117

f

122 *accel.* **G** *Allegro* ♩=120

mf

128 *accel.* **H** *più allegro* ♩=126

mf cresc. *f*

133

f

138

f

142 **I**

cresc. *ff*

147

152

f *mf* *dim.*

157 **ritardando** **J** **Allegro** ♩=126

5

f *f*

167 **K**

5

cresc.

176

ff

180 **L**

v

184

188

194

M

198

202

N

206

O

accel.

210

P

Molto allegro ♩=165

214
