

Suite No.1

(from: Album for the Young Op.68 No.1 - 5)
for Wind Quartet

Bassoon

Robert Schumann (1810 - 1856)

Arr. Michel Rondeau

1. Melodie - Gehend ♩ = 120

1. Soldatenmarsch - Munter und straff

3. Trällerliedchen - Nicht schell

56

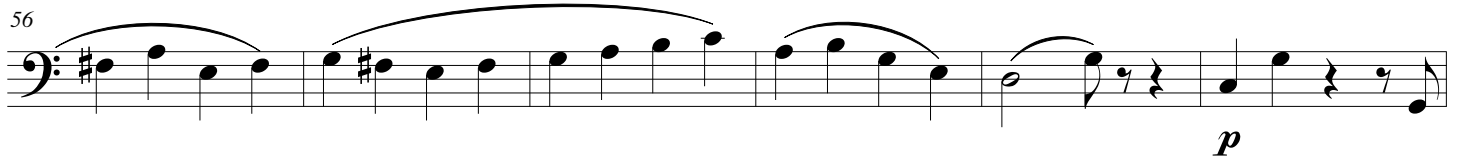

p

62

4. Choral (Freue dich, o meine Seele) - Maestoso

68

75

82

5. Stückchen - Nicht schnell

mf

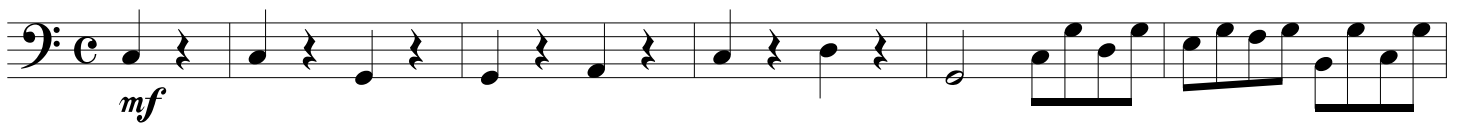

93

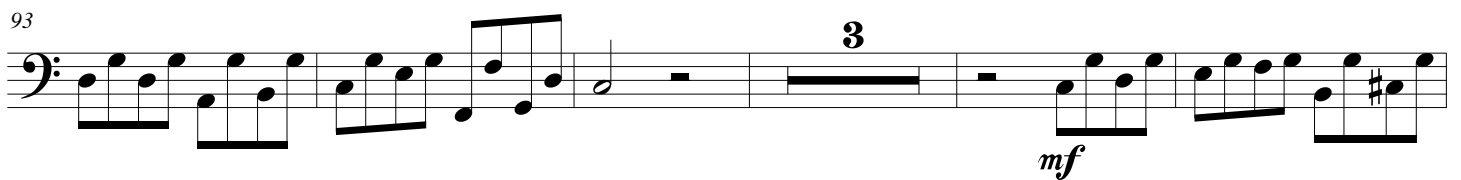

101

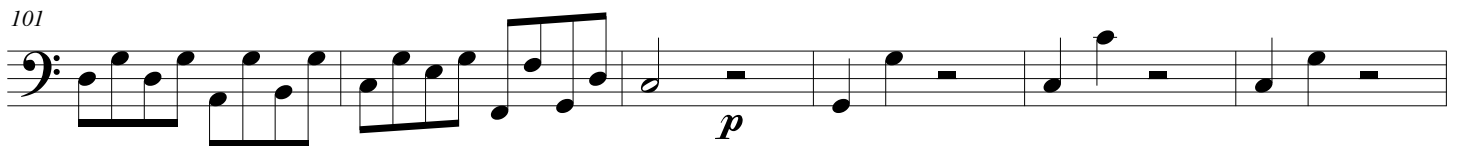

107

SUITE No. 2

(from: Album für die Jugend, Opus 68 No. 6 - 10)
for Wind Quartet

Bassoon

Robert Schumann (1810 - 1856)

Arr. Michel Rondeau

6. Armes Waisenkind - Langsam $\text{♩} = 110$

10

19

27

p

rit.

a tempo

rit.

a tempo

7. Jägerliedchen - Frisch und fröhlich

34

40

47

54

f

p

ff

p

f

p

f

8. Wilder Reiter - Presto

61

67

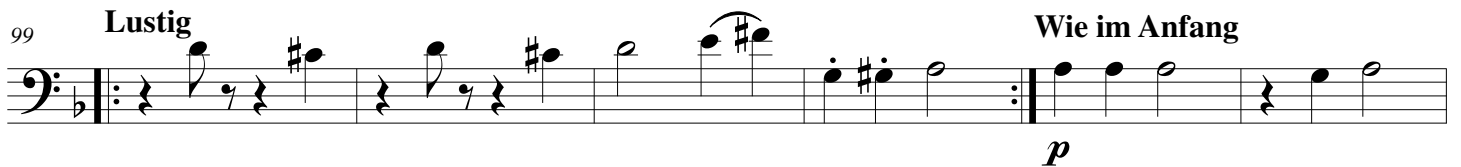
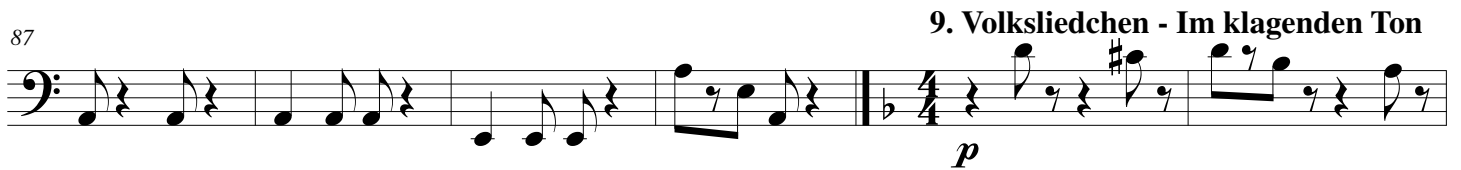
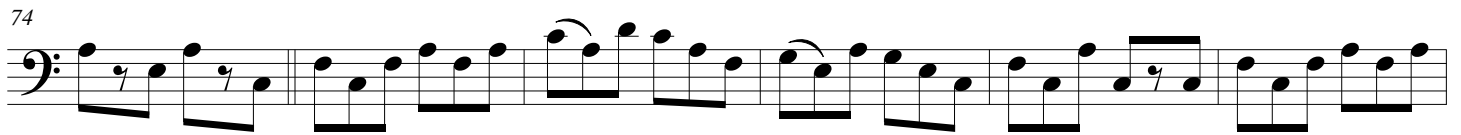

10. Fröhlicher Landmann - Frisch und munter

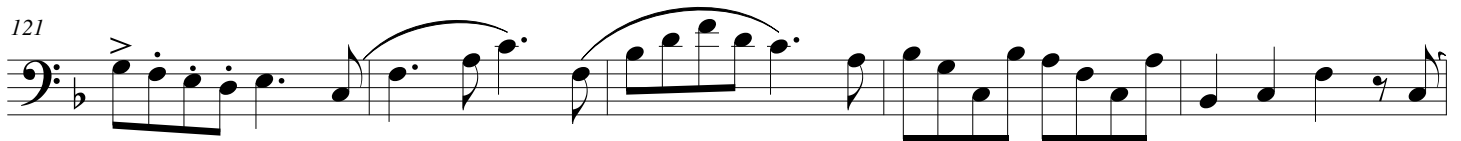
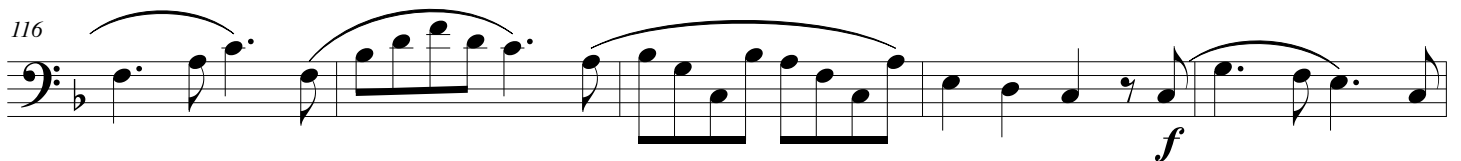

SUITE 3

(From Album for the Young, Opus 68 No.11 -15)
for Wind Quartet

Bassoon

Robert Schumann (1810 - 1856)

Arrr. Michel Rondeau

11. Sizilianisch - Schalkhaft $\text{♩} = 96$

p

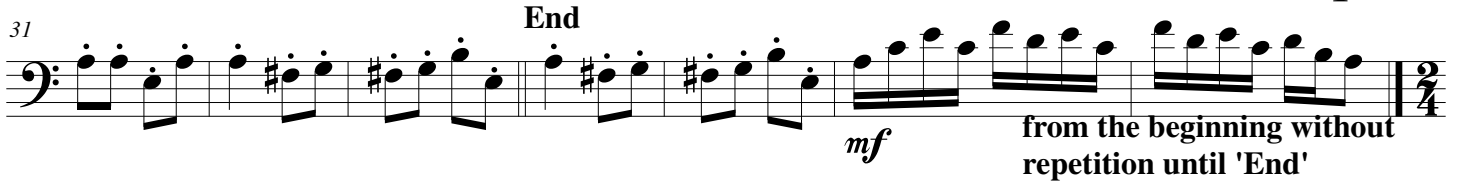
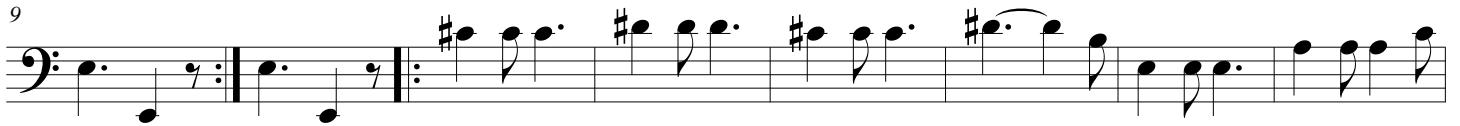

12. Knecht Ruprecht - Polternd, ungefüge

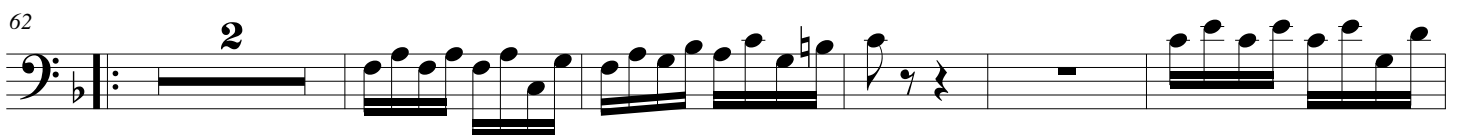
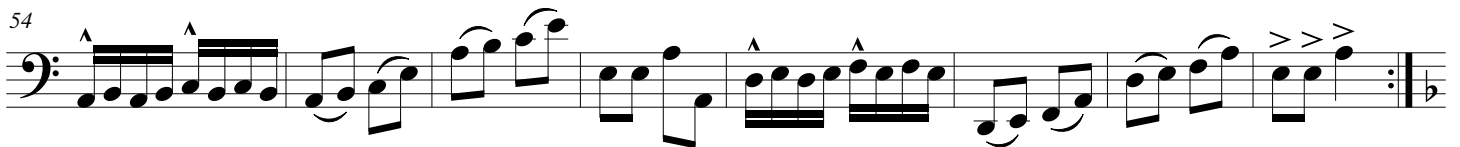
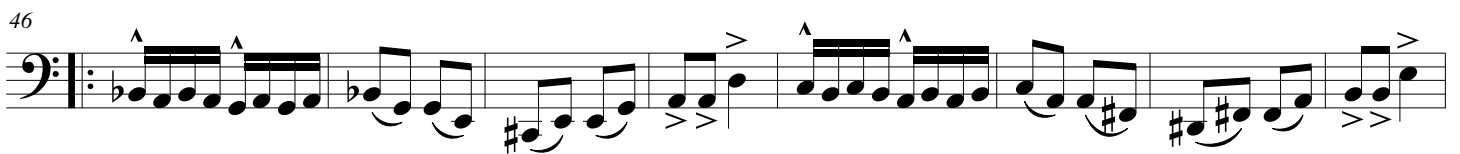

69

78

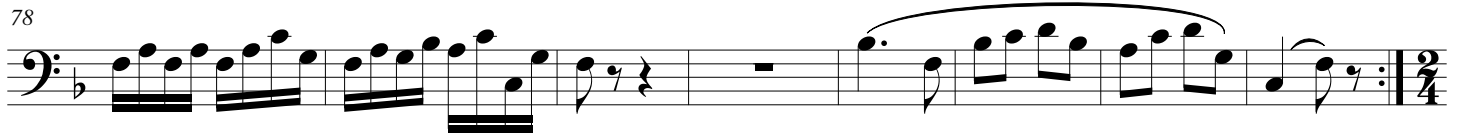

13. Mai, lieber Mai, Bald bist du wieder da! - Nicht schell

86

94

101

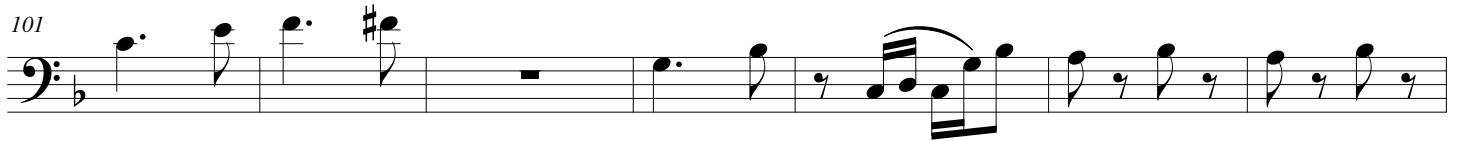

108

14. Kleine Studie - Leise und sehr egal zu spielen

115

123

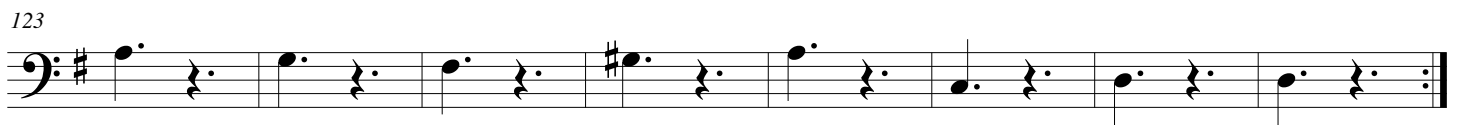

131

140

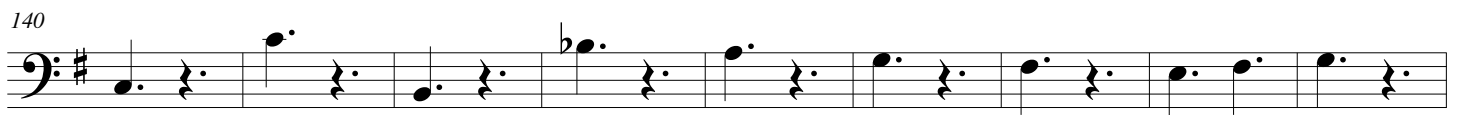

149

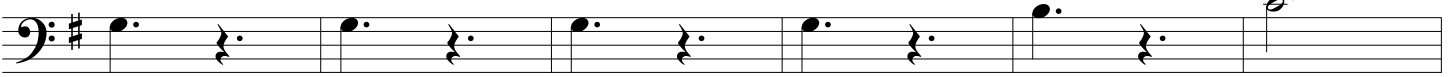

155

15. Frühlingsgesang - Innig zu spielen

164

170

179

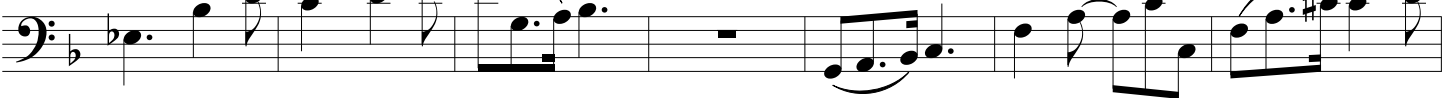

186

195

