

**Christoph  
Graupner**

**Bass-Arien**

**mit**

**obligatem Fagott**

**herausgegeben von**

**Werner Jaksch**

# Wie wunderbar ist Gottes Gü't'

## GWV 1103/17

### Aria 1

Christoph Graupner

Oboe d'amore

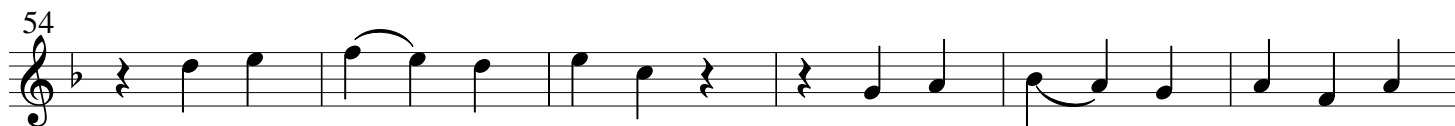
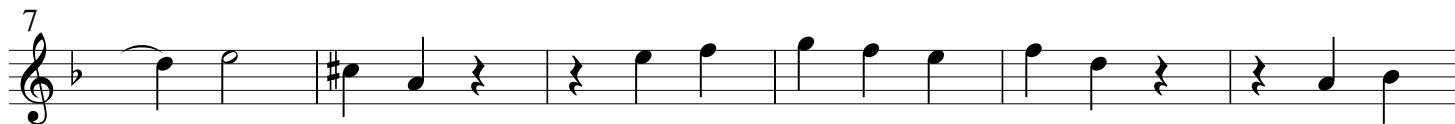

60

68

76

80

85

95

104

108

da capo

# Groß sind des Herren Wunder

## Aria 2

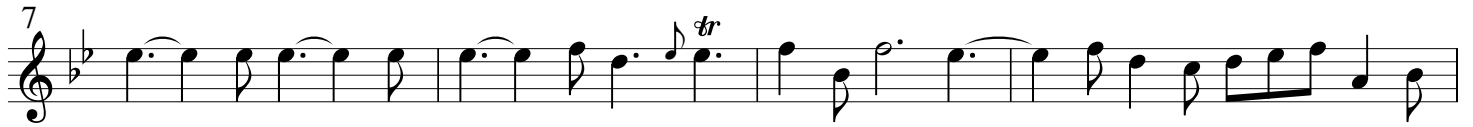
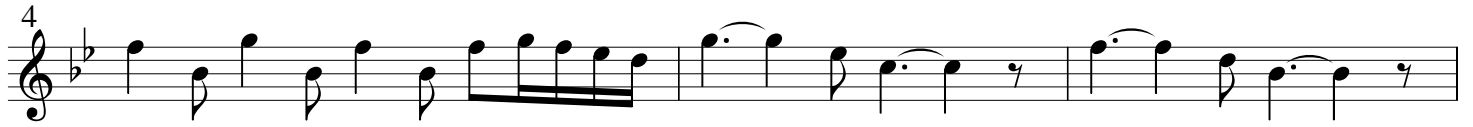

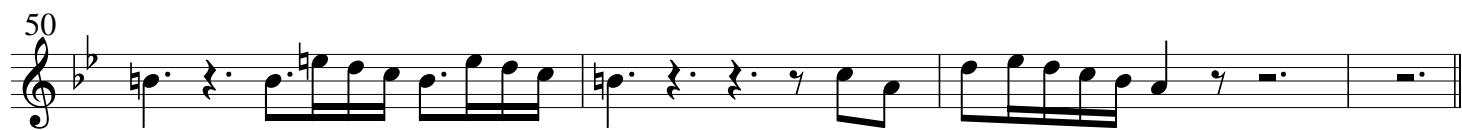

da capo

## Choral

Measures 1-33:

- Measure 1: Rest
- Measure 2: Rest

