L'Embarras de Paris

fin.

fin.

fin.

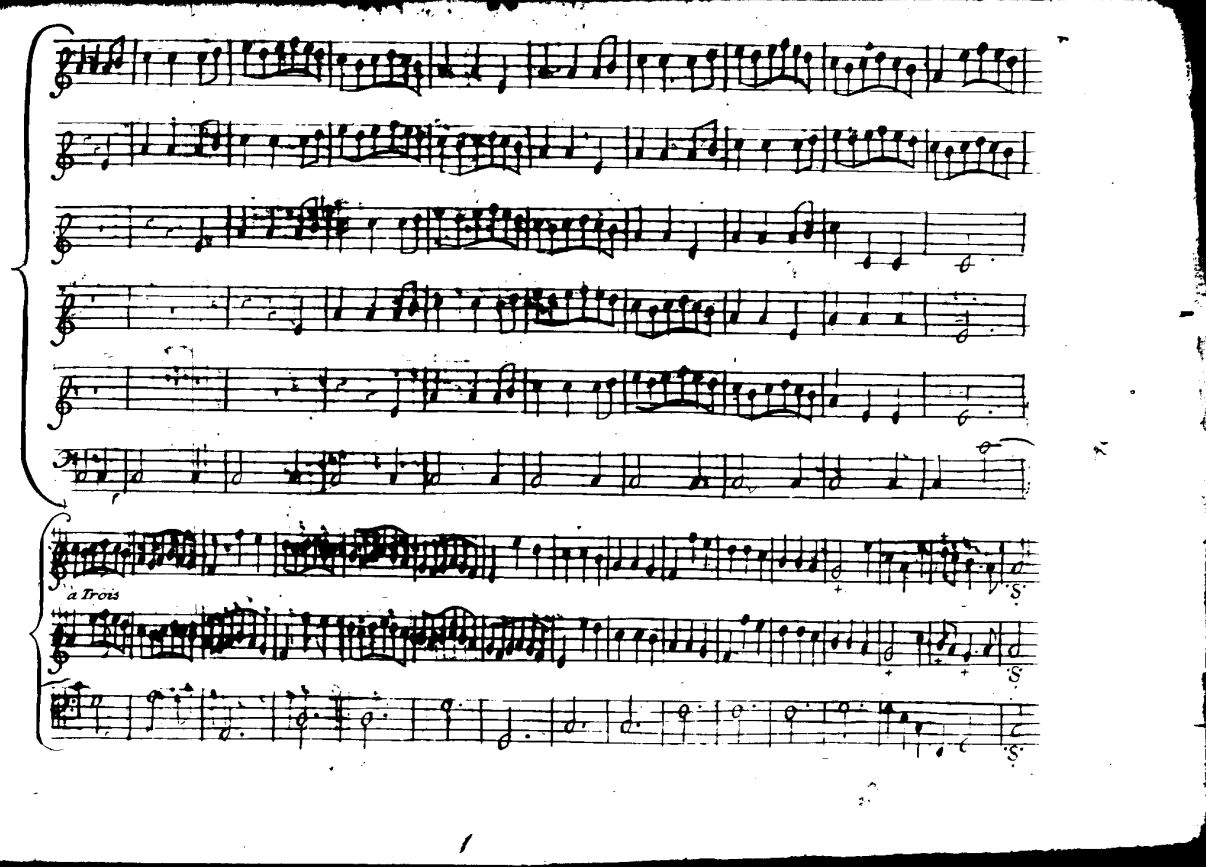
a Trois