

B

a

CELLO SUITES

BWV 1007 - 1012

*without slurs*

edited by

YOKOYAMA Shin-Itchiro

28,03,2017

e

h

1 <sup>re</sup> suite en Sol majeur - - - - -	2
2 <sup>de</sup> suite en Ré mineur - - - - -	8
3 <sup>me</sup> suite en Ut majeur - - - - -	16
4 <sup>me</sup> suite en Mi bémol majeur - - - - -	26
5 <sup>me</sup> suite en Ut mineur - - - - -	36
6 <sup>me</sup> suite en Ré majeur - - - - -	45

## Appendice

5 <sup>me</sup> suite en notation normale - - - - -	56
6 <sup>me</sup> suite arrangée en Sol majeur - - - - -	65

The Structure of the Prélude from the 1st Cello Suite of J.S. Bach: "Calendar"

1 2 3 4 5 6 7

8 15 22 29 36

14 14 14 14

7 7 7 7 7 7

8 8 8 8 8 8

88 88 88 88 88 88

42

6

*Suites a  
Violoncello Solo*

*senza*

*Basso.*

*composées*

*par*

*Sr. J. S. Bach.*

*Maitre de Chapelle.*

# Suite 1re.

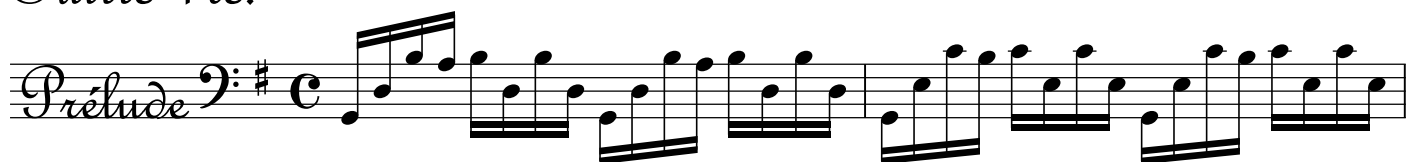

21

23

25

27

29

31

33

I

II  
(a corde doppia)

35

37

39

41

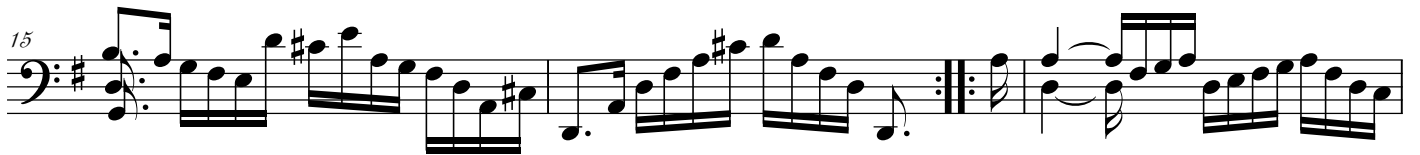
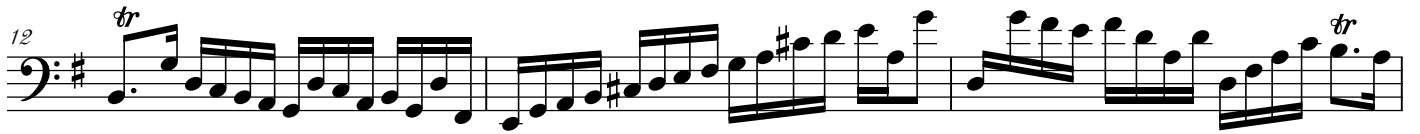
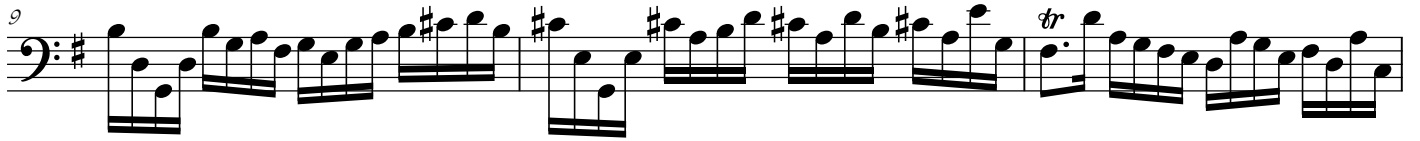

*Courante* 

4

8 *tr*

12 *tr*

15 *tr*

/19

23 *tr*

27

31

35 *tr*

39

Sarabande *Basso*  $\#$   $\frac{3}{4}$

4 *tr*

7 *tr*

11 *tr*

14

Menuet *Basso*  $\#$   $\frac{3}{4}$   
1er

5

10

15

20

Menuet *Basso*  $\flat$   $\frac{3}{4}$   
2nd

5

9

13

17

21

*Menuet*  
1<sup>re</sup>. Da Capo

Gigue

5

9

13

17

22

27

31/

*Fine*

## Suiite 2de.

31

34

37

40

43

46

49

52

55

58

61

*Allemande*

3

5

7

9

11

/13

15

17

19

21

23

Sarabande

1 2 3 4

4

5 6 7 8

8

9 10 11 12

12

13 14 15 16

16

17 18 19 20

20

21 22 23

23

24 25 26

26

27 28 29 30

Menuet

1er

1 2 3 4 5

5

6 7 8 9

9

13

17

21

*Musical* *Musical*  
Muset *Musical* *Musical*  
2nd

5

9

13

17

21

*Musical* *Musical*  
Mus 1re.  
Da Capo

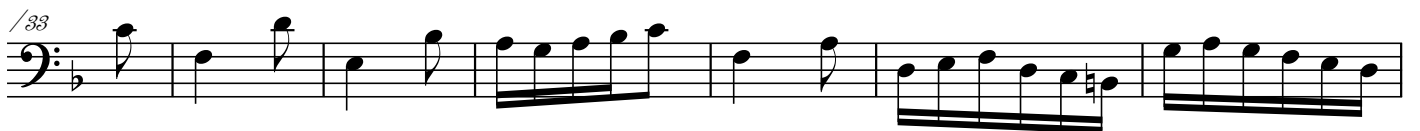
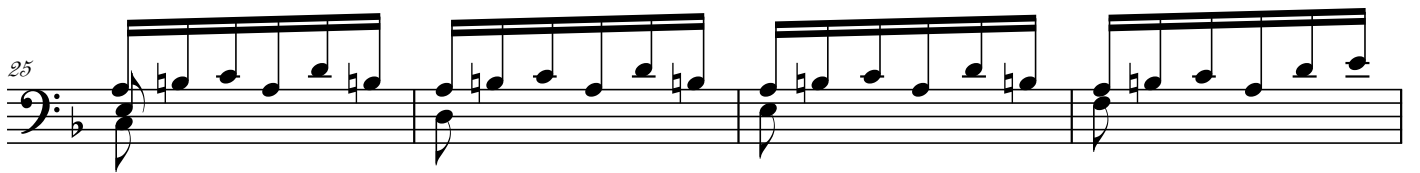
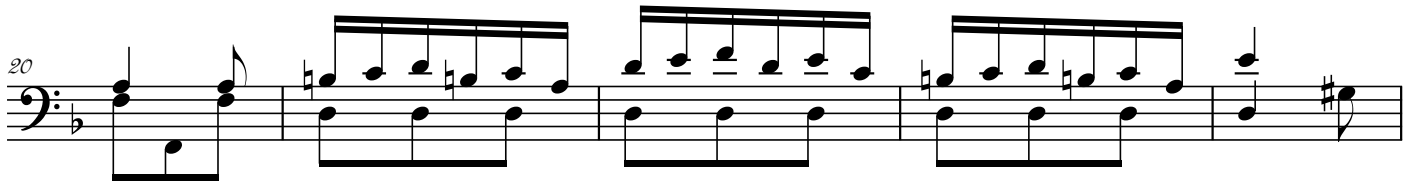
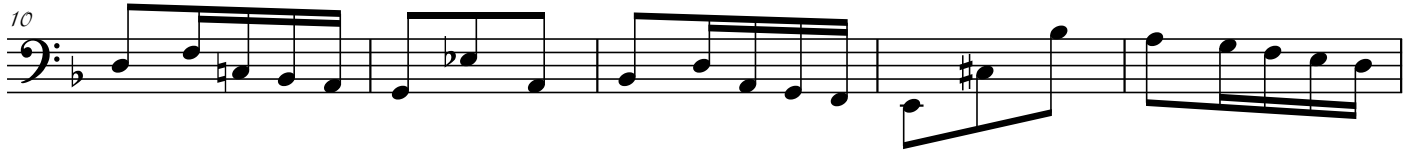

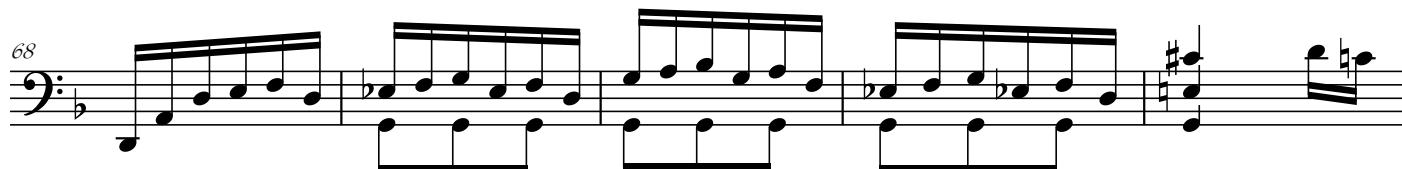
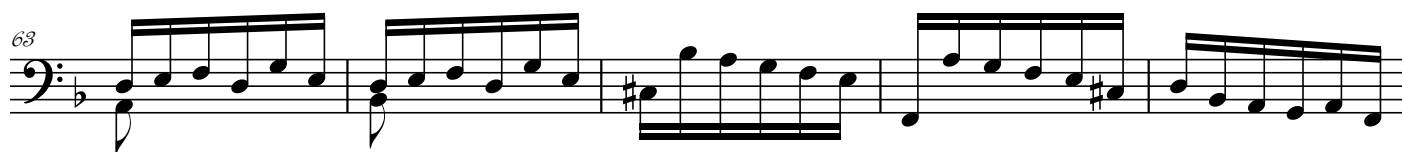
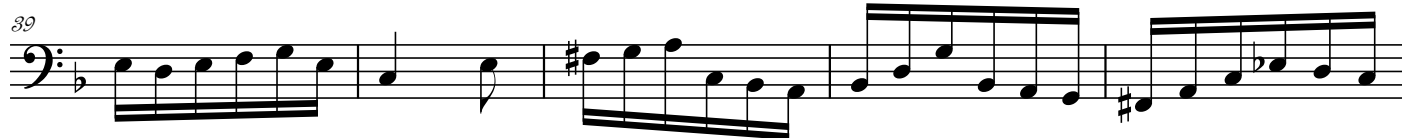

Suite 3  
(Presto)

Prélude

4

7

10

13

17

21

24

27

30

33

37

41  Musical notation for measures 41-44 in bass clef. Measure 41 starts with a treble clef and a sharp sign. The piece features a complex rhythmic pattern with eighth and sixteenth notes.

45  Musical notation for measures 45-48 in bass clef. The rhythmic pattern continues with eighth and sixteenth notes.

49  Musical notation for measures 49-52 in bass clef. The rhythmic pattern continues with eighth and sixteenth notes.

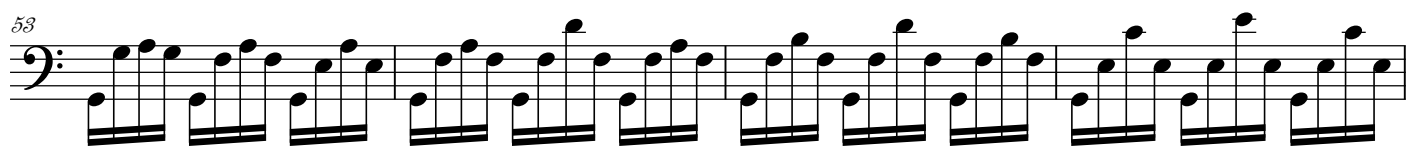
53  Musical notation for measures 53-56 in bass clef. The rhythmic pattern continues with eighth and sixteenth notes.

57  Musical notation for measures 57-60 in bass clef. Measure 57 includes a flat sign. The piece features a complex rhythmic pattern with eighth and sixteenth notes.

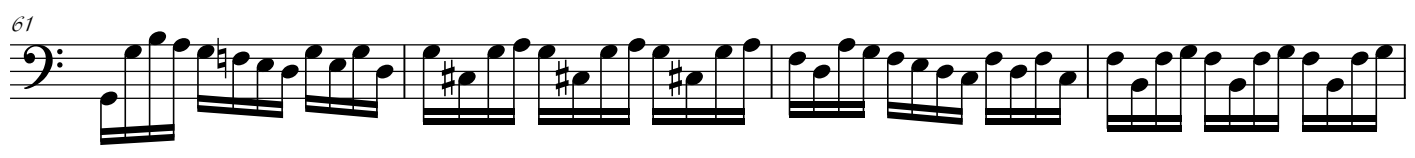
61  Musical notation for measures 61-64 in bass clef. The piece features a complex rhythmic pattern with eighth and sixteenth notes.

65  Musical notation for measures 65-68 in bass clef. The piece features a complex rhythmic pattern with eighth and sixteenth notes.

69  Musical notation for measures 69-72 in bass clef. Measure 72 includes a flat sign. The piece features a complex rhythmic pattern with eighth and sixteenth notes.

73  Musical notation for measures 73-76 in bass clef. The piece features a complex rhythmic pattern with eighth and sixteenth notes.

77  Musical notation for measures 77-81 in bass clef. Measure 77 includes a flat sign. The piece features a complex rhythmic pattern with eighth and sixteenth notes.

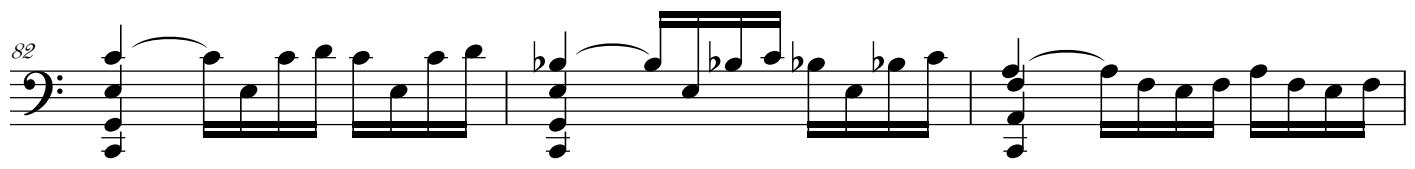
82  Musical notation for measures 82-84 in bass clef. Measure 82 includes a flat sign. The piece features a complex rhythmic pattern with eighth and sixteenth notes.

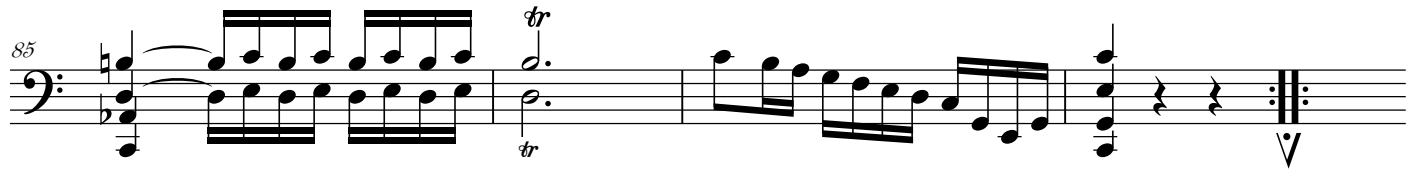
85  Musical notation for measures 85-88 in bass clef. Measure 85 includes a trill sign (tr). The piece features a complex rhythmic pattern with eighth and sixteenth notes.

*Allemande*  $\text{bass clef}$   $\text{C}$

2 *tr*

3/ *tr*

5/

7

8/

10

11/

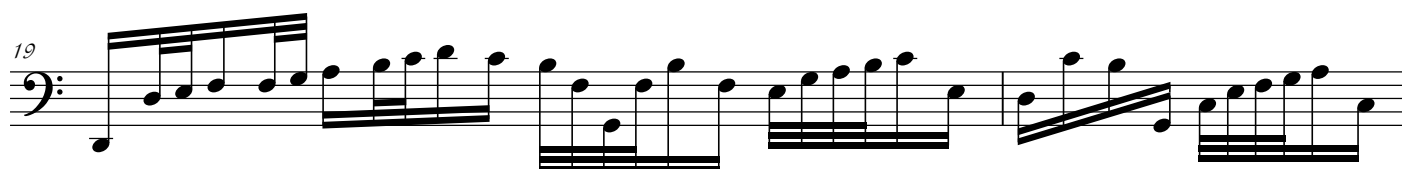
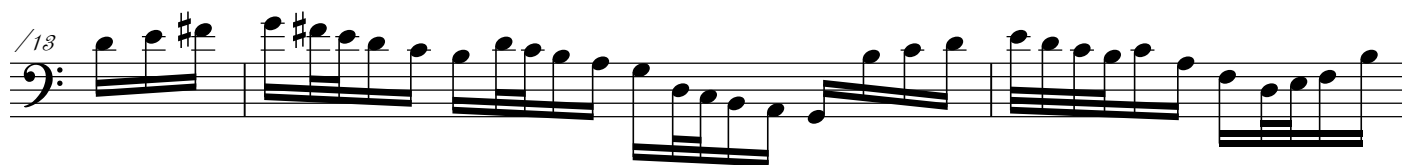

*Courante*  $\text{bass clef}$   $3/4$

5

10

15

20

25

30

35

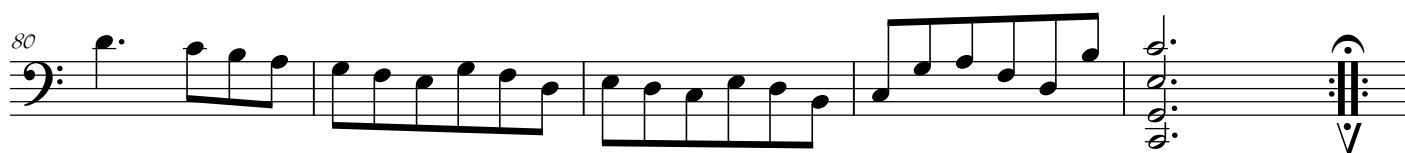
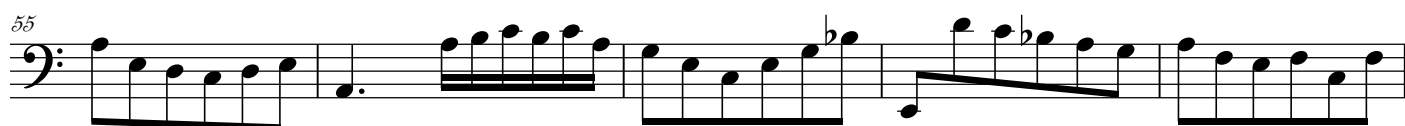
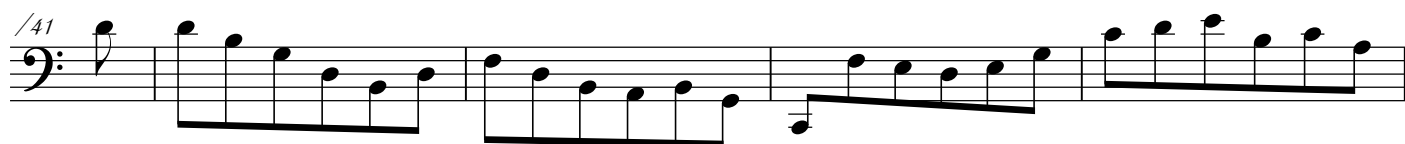

*Sarabande*  $\text{B}^{\flat}$   $\frac{3}{4}$

4

7

10

13

17

21

*Bourrée*  $\text{B}^{\flat}$   $\text{C}$   
1<sup>re</sup>

5

19

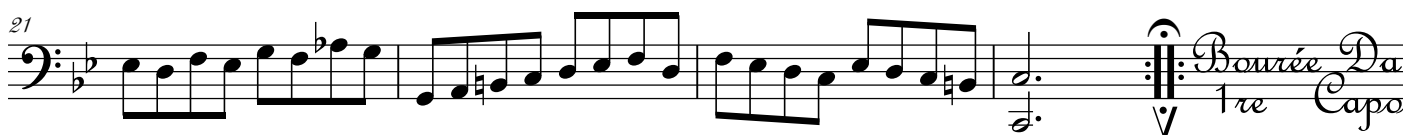
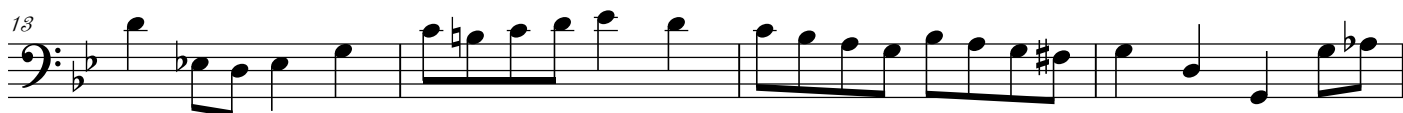
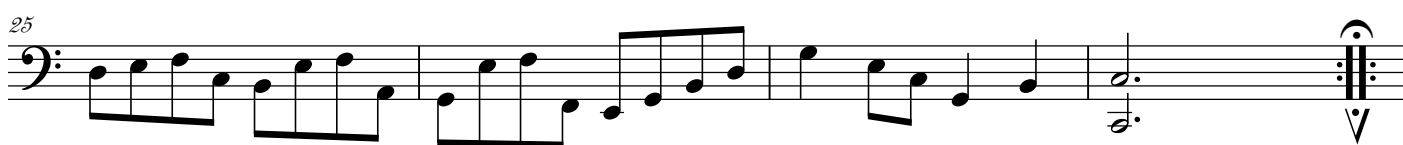
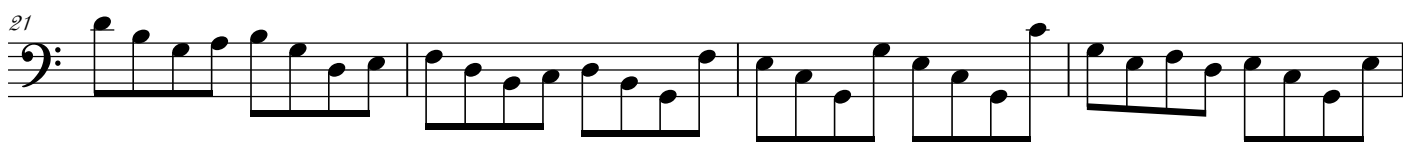

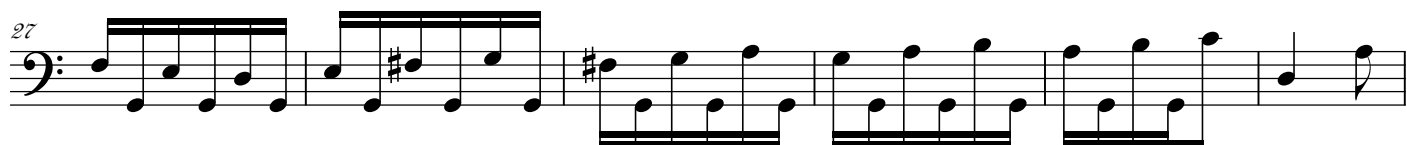
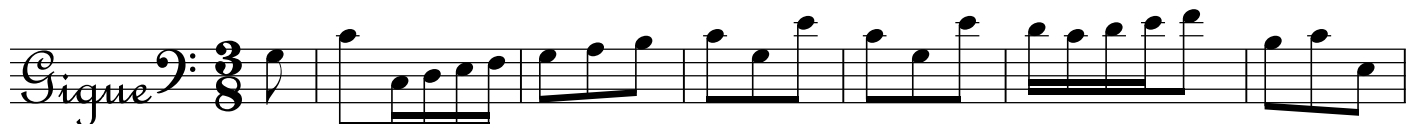

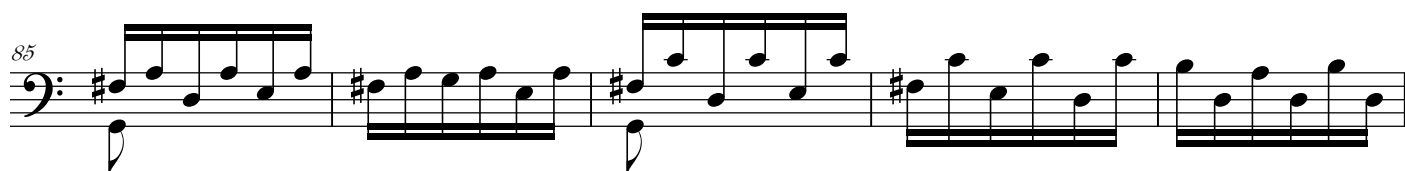

## Suite 4

*Preludium*

4/

9

13

17

21

25

29

33

37

41

45

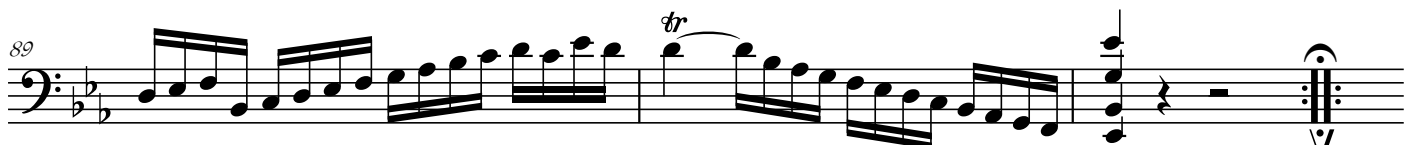

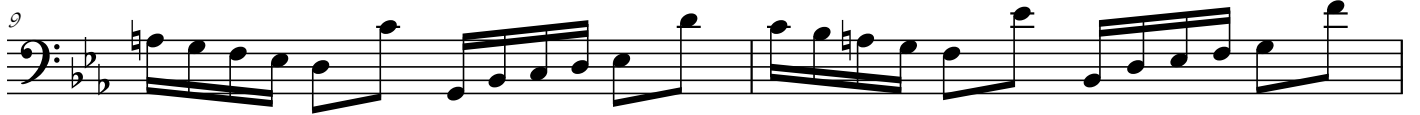

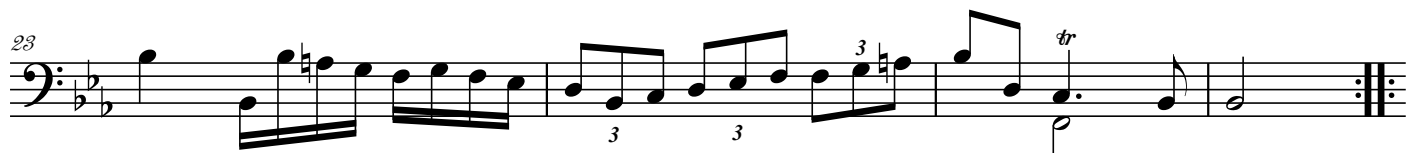
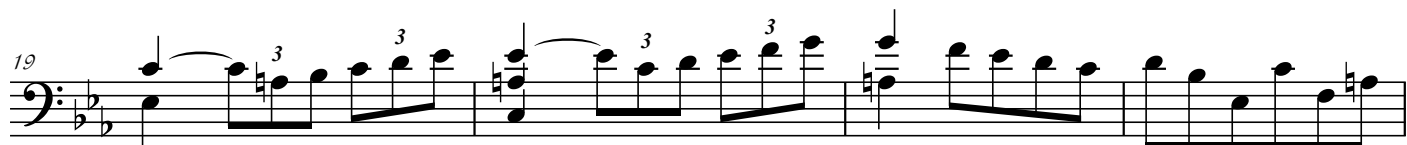
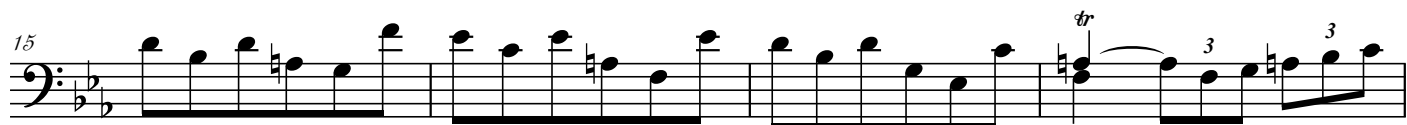

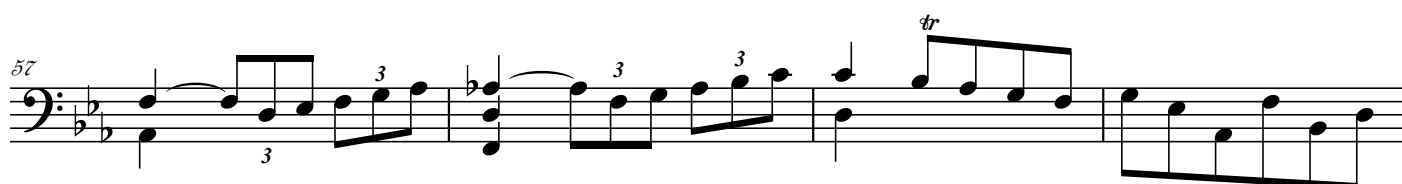
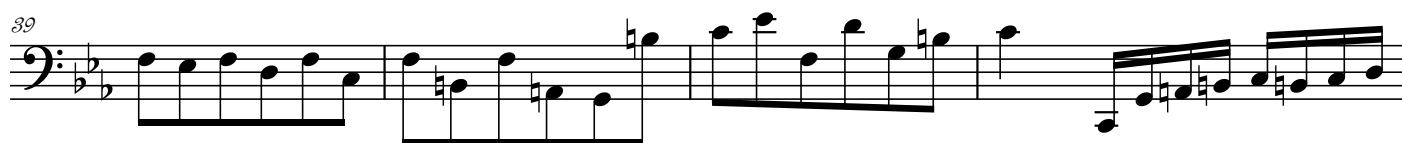
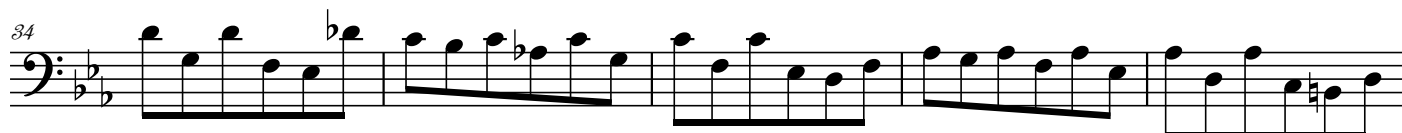

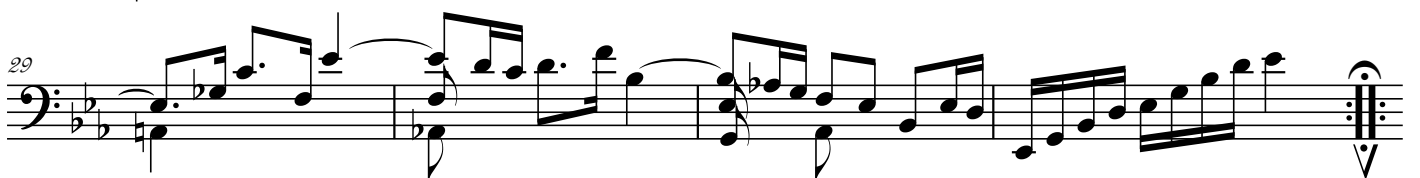
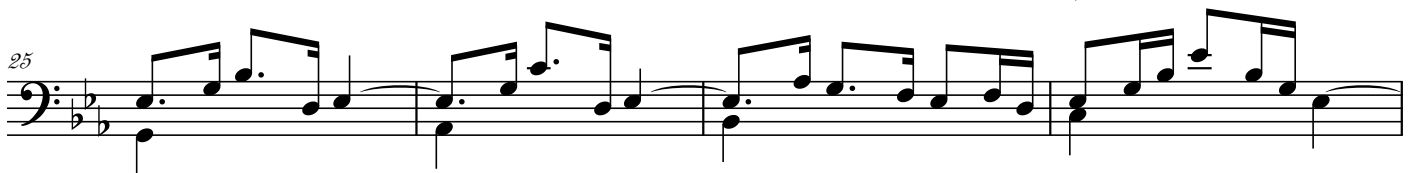
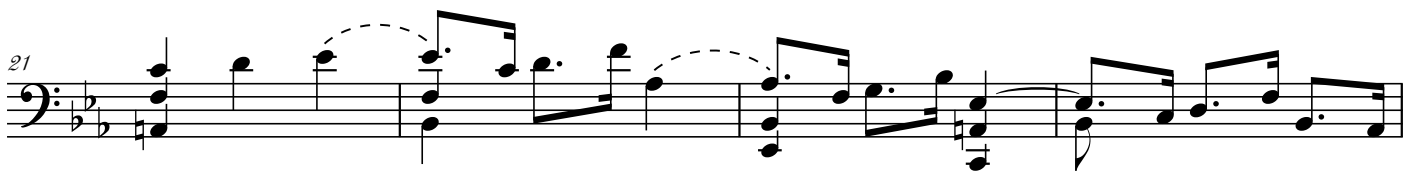
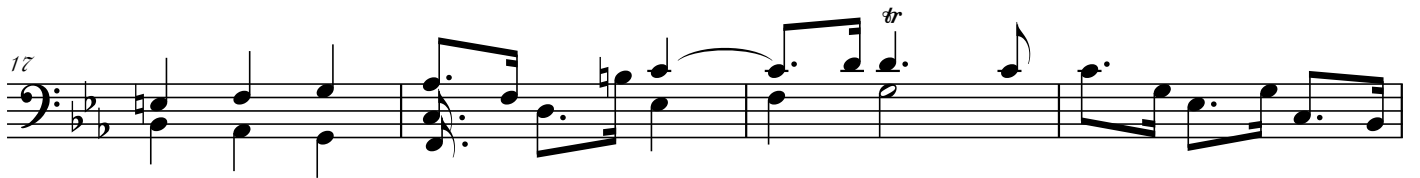
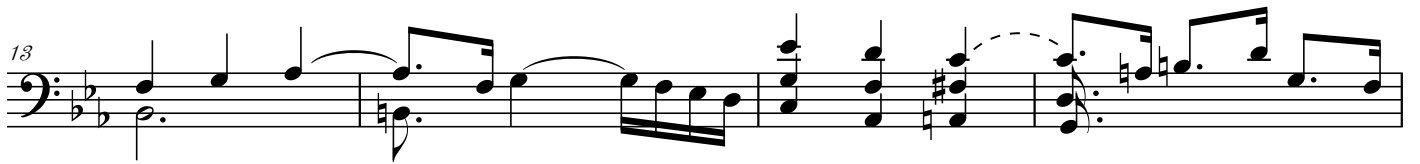
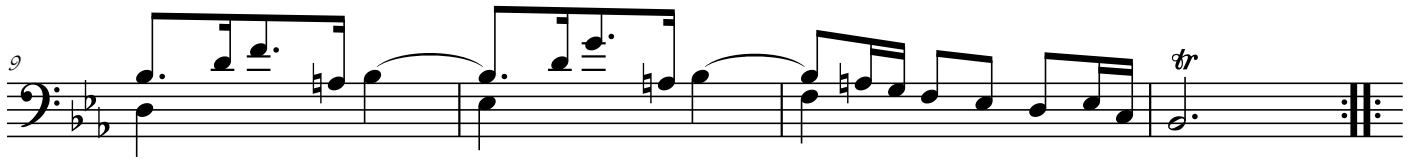

Bourée Da  
1re Capo

Valli

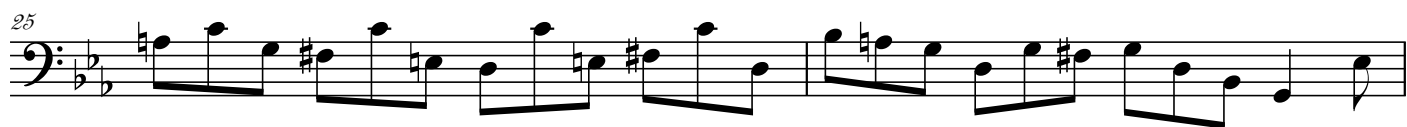

*Suite discordable accord* *Prélude*

2

6

9 *tr*

12

15 *tr*

18

21

23/

26 *tr*

32 *tr*

(tres siste.)

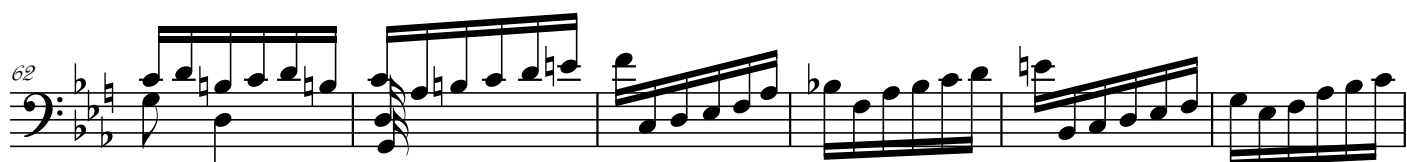

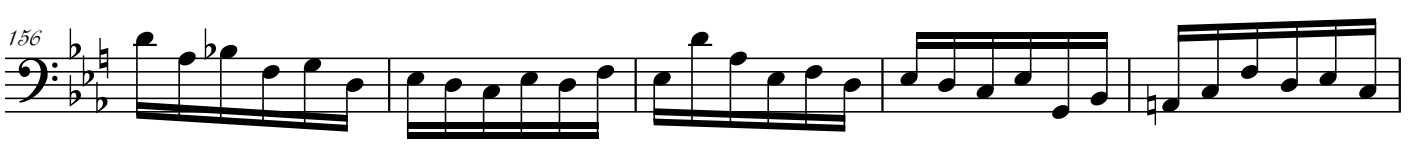
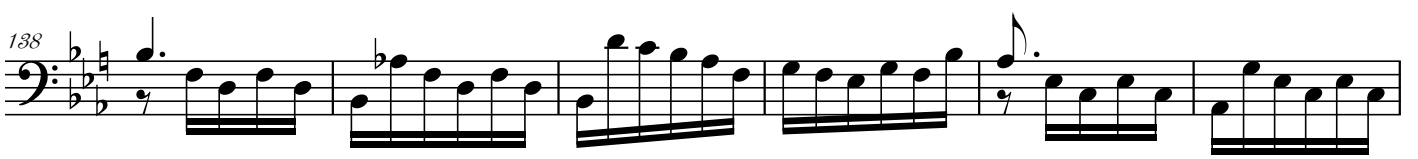
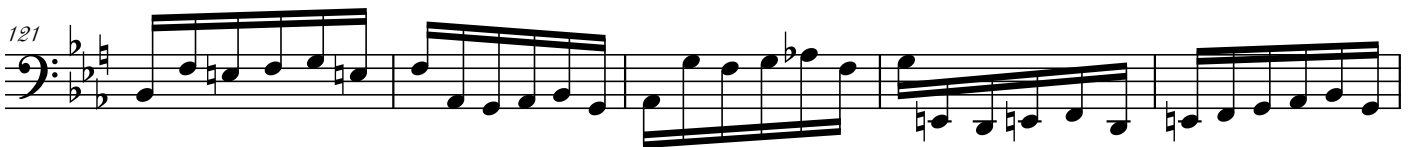

171

176

183

187

192

197

203

209

214

220

*Allemande*

3

6

9

12

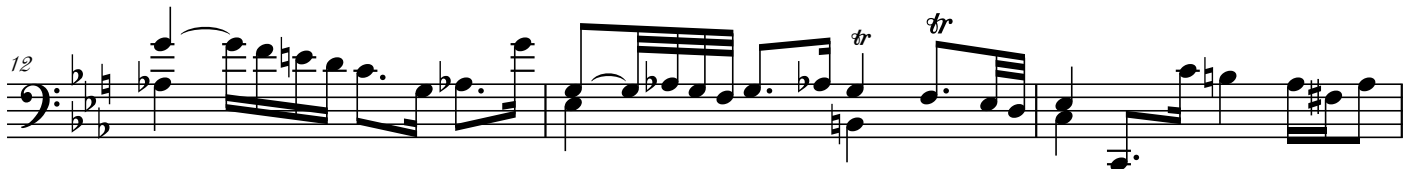

15

18

21

24

27

30

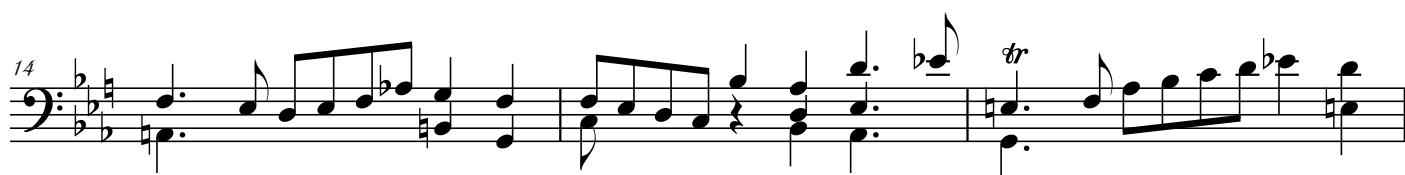
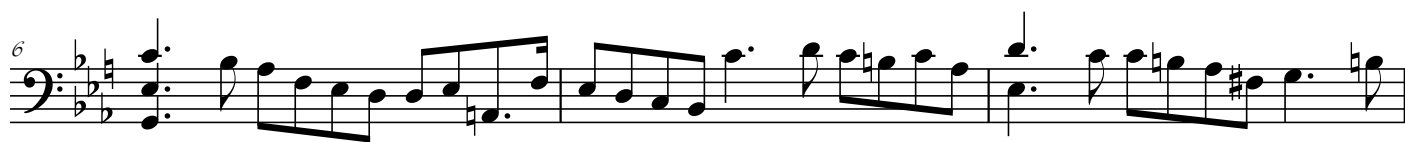

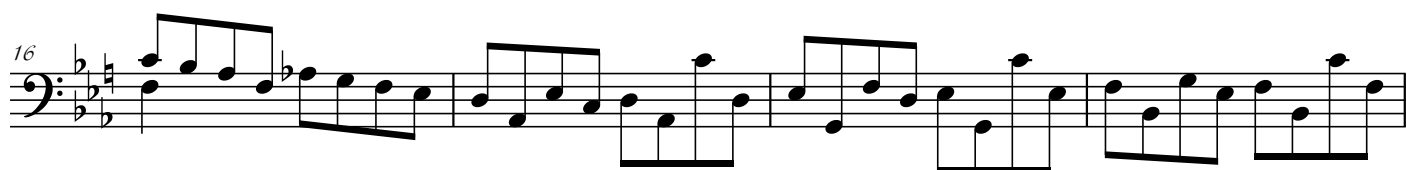
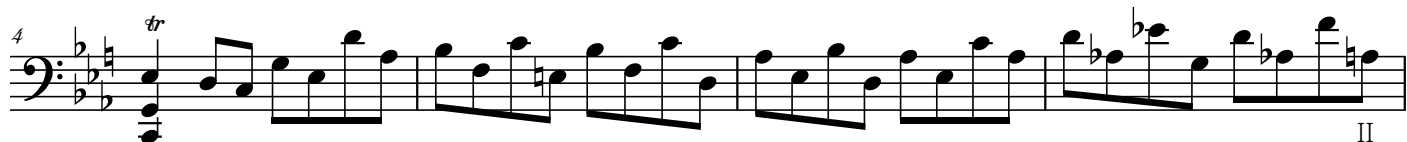
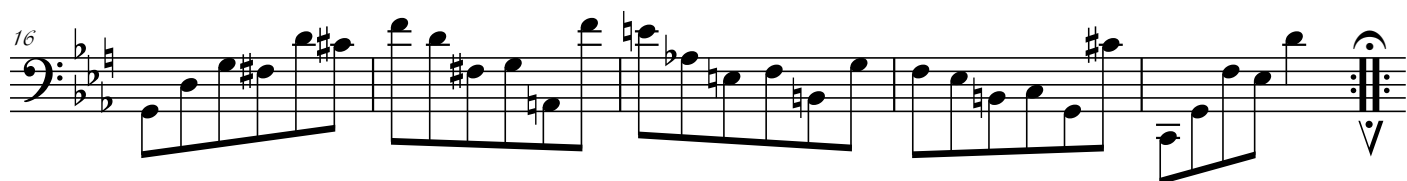
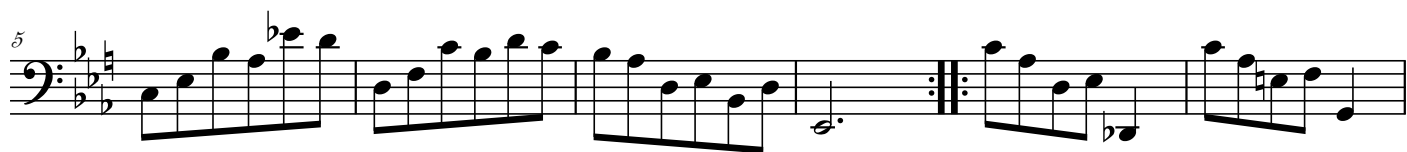

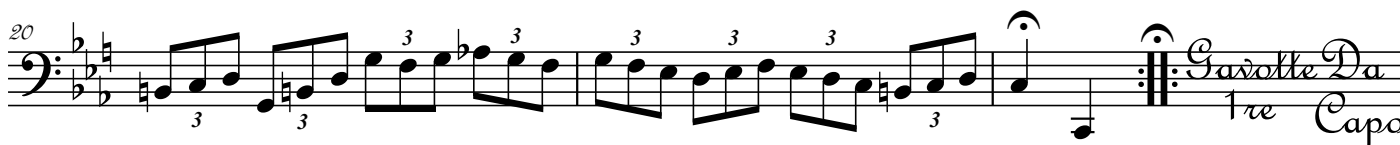
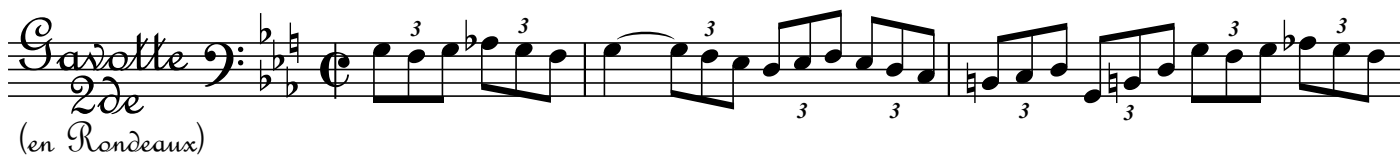
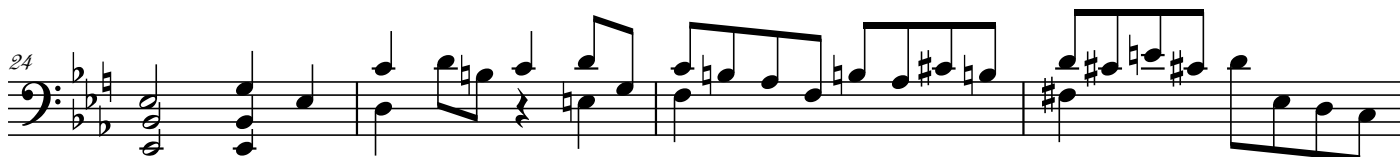

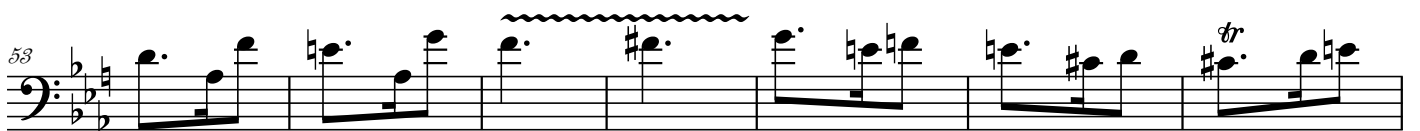
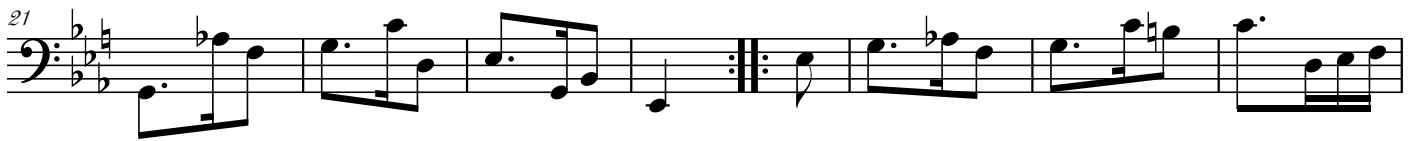

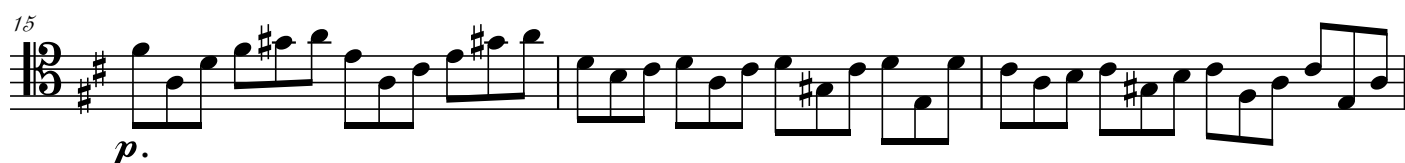
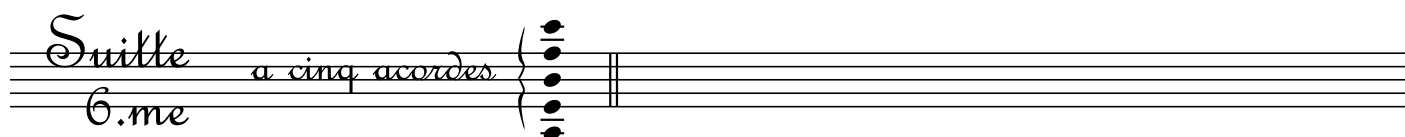

*Volli Subito*

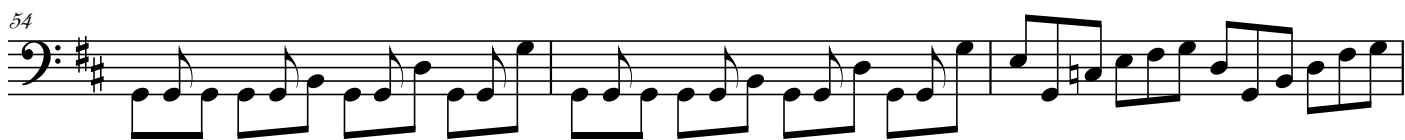

72

75

78

80

83

85

87

89

91

94

96

99

102

(Adagio)

Allemande

2

3

4

5

6

7

8

/9

10

11 *tr*

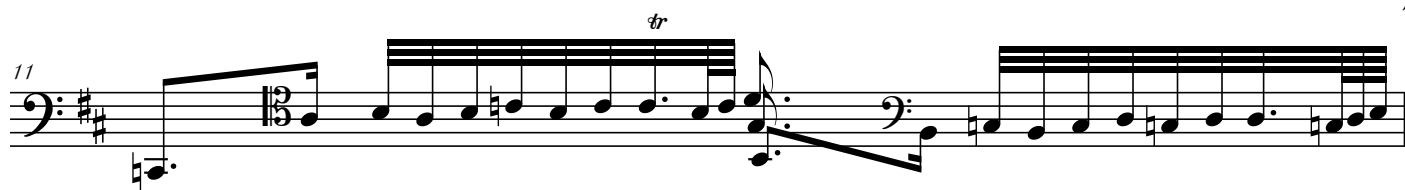

12

13 *tr*

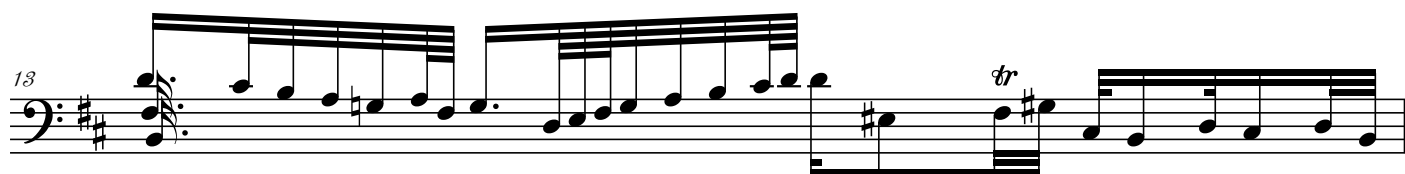

14 *tr*

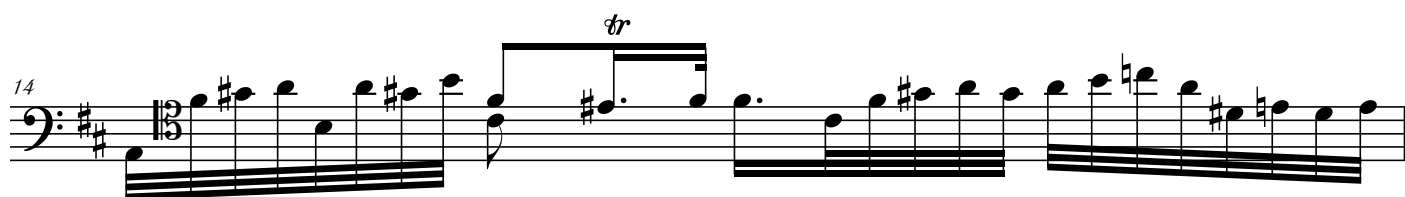

15 *tr*

16

17

18

19

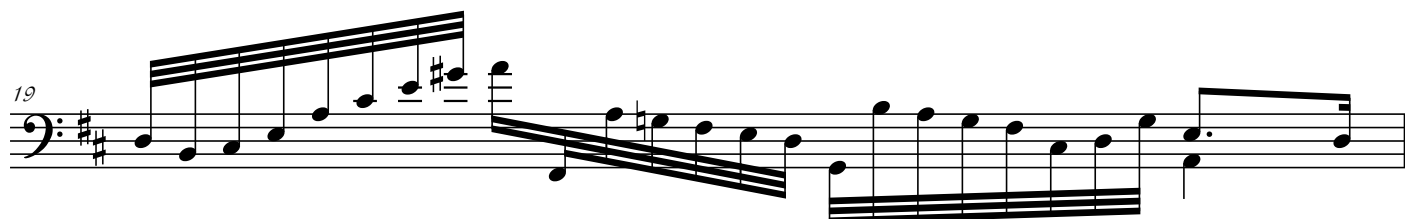

20 *tr*

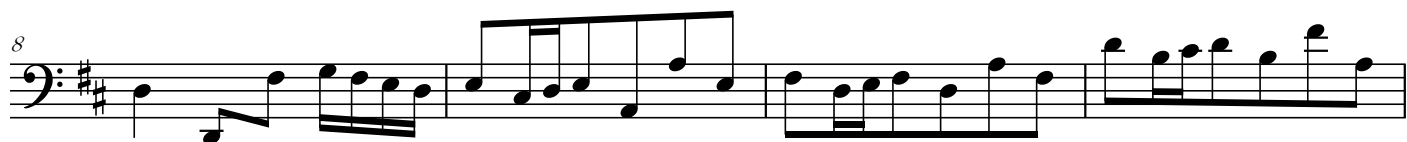

*Sarabande*  $\text{3/8}$   $\text{D major}$

5

9

13

17

21

25

29

*Gavotte*  $\text{3/8}$   $\text{D major}$

*1re*

4

8/

13

17

21

25

*Gavotte* 2de

4/

8/

13

17

*Gavotte Da 1re Capo*

*Gigue*  $\text{3/8}$   $\text{6/8}$

5

10

13

17

22

25/

/29

33

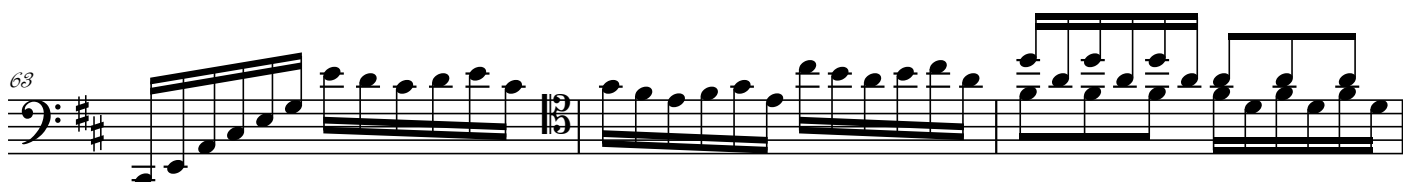
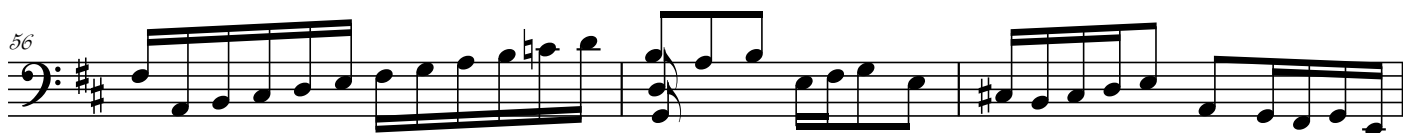
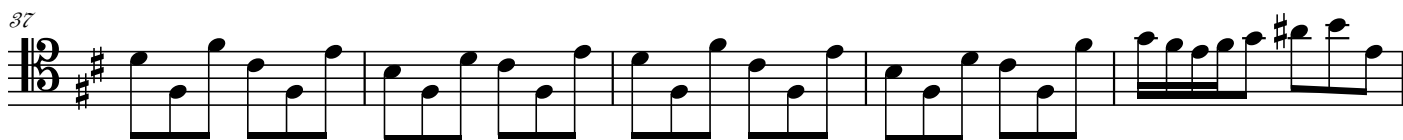

La Fin des Suites

## Suiite 5me (notation normale)

*Prélude*

3/

7

10

13

16

19

22

24/

27

(res siste.)

34

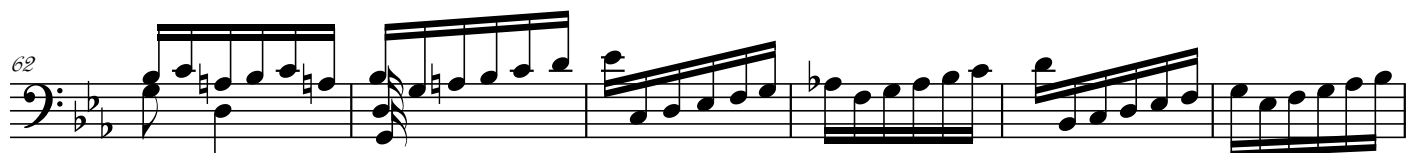
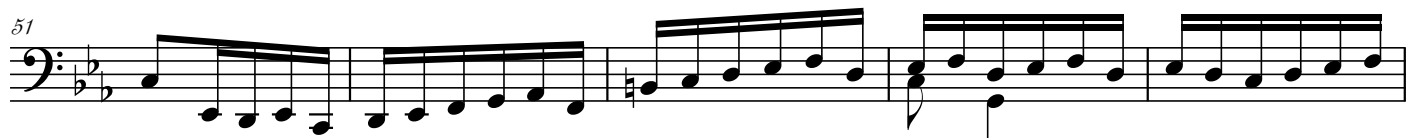
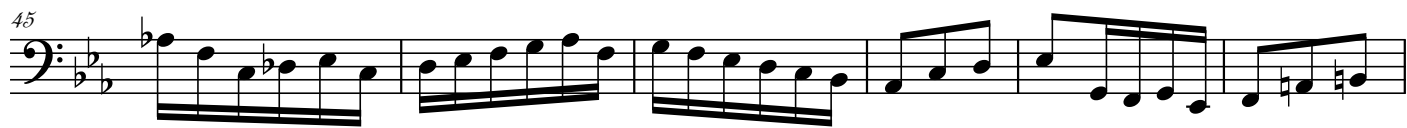
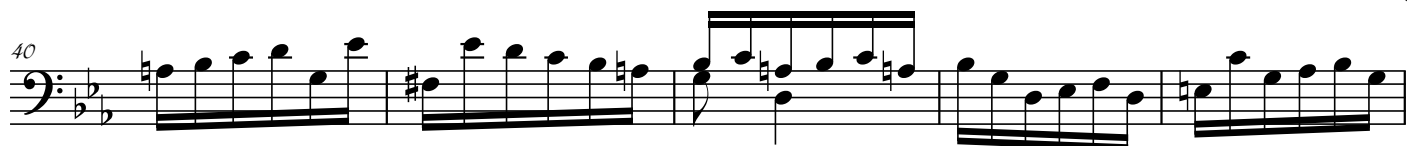

*Volli Subito*

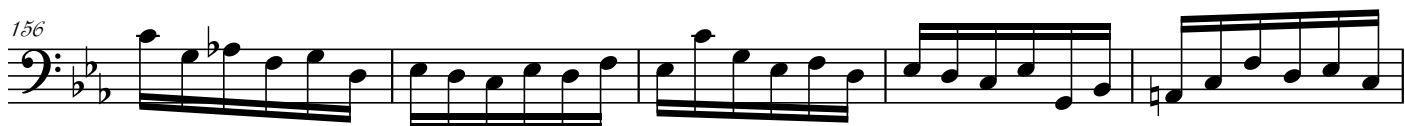
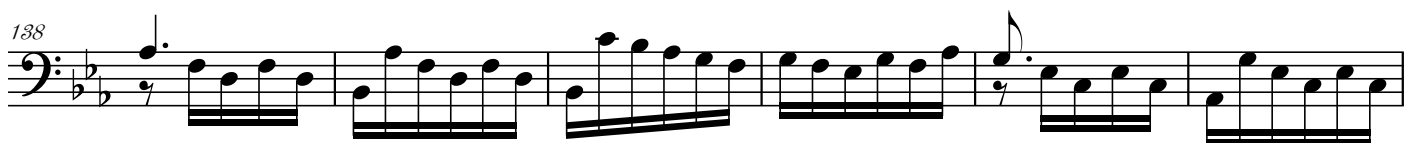

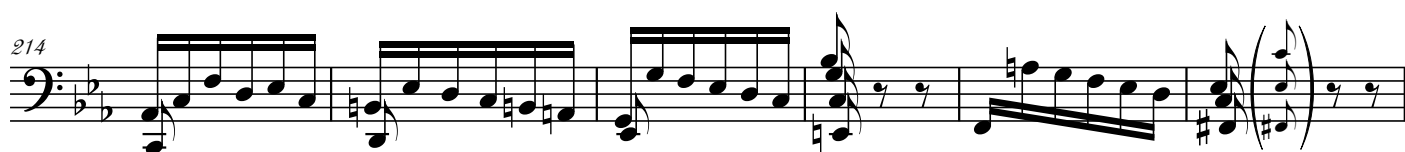
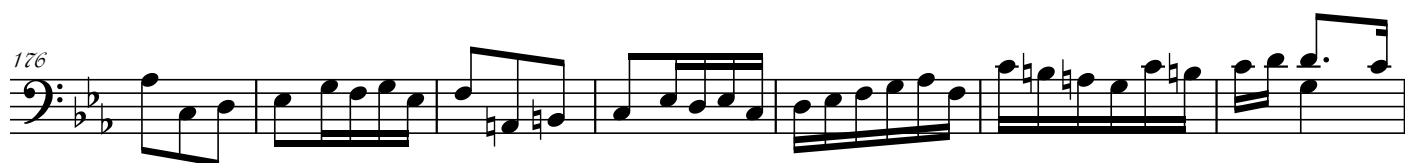

*Allemande*

3

6

9

12

15

18

21

24

27

30

32 *tr*

34

*Courante*

3 *tr*

6

9 *tr*

12

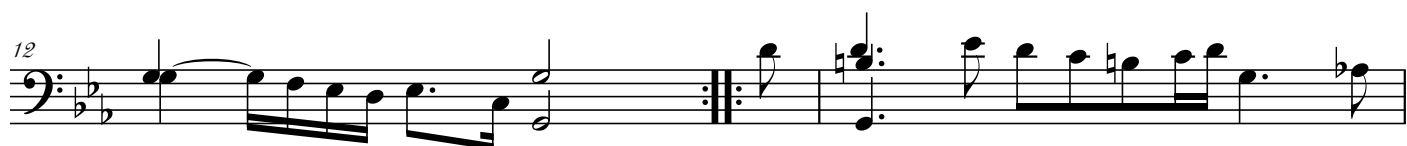

14 *tr*

17

20 *tr*

23 *tr* *tr*

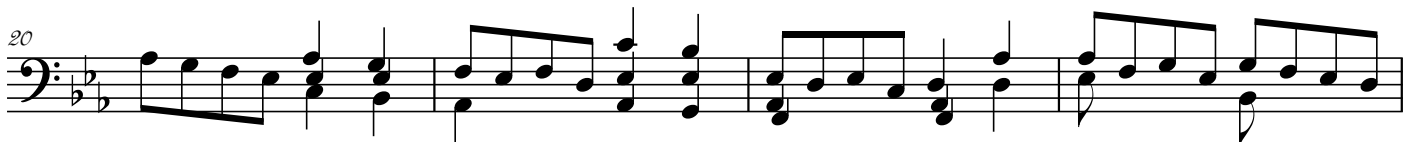
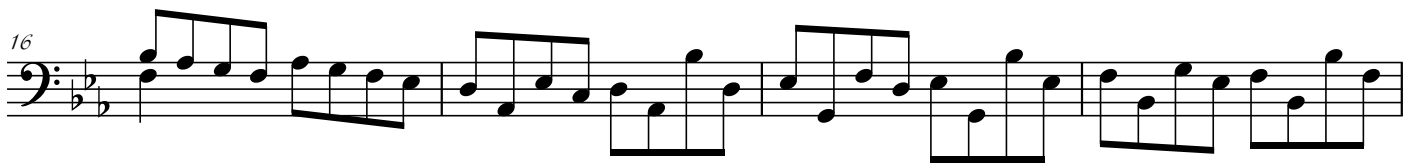
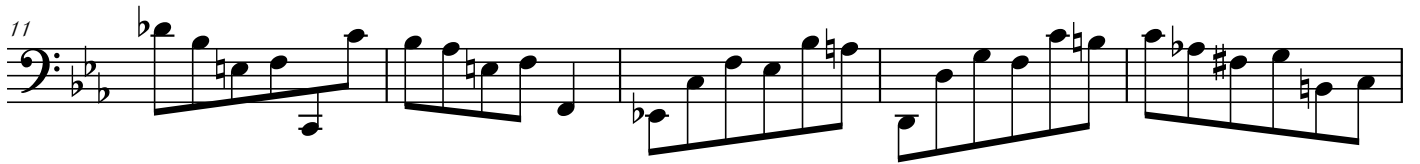
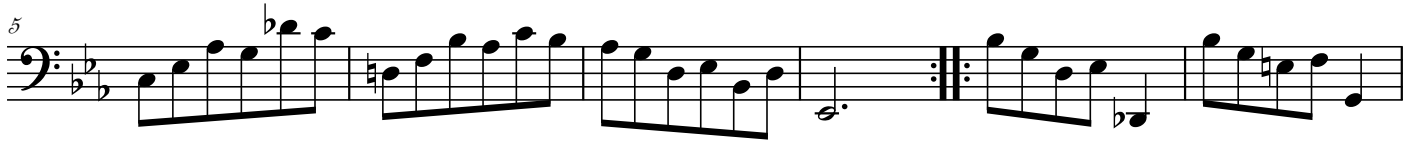
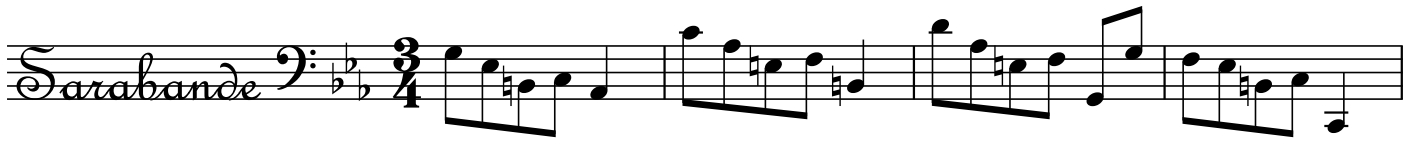

24

28

32

*Gavotte*  
2de  
(en Rondeaux)

3

6

9

12

15

17/

20

*Gavotte 2de*  
1re Capo

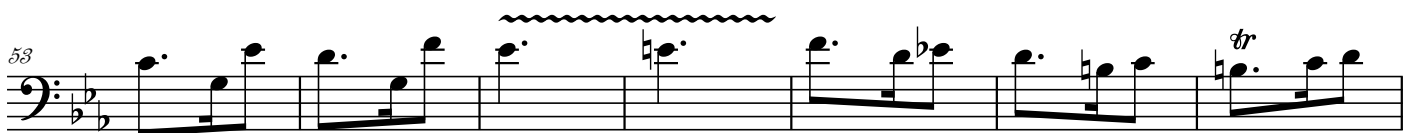
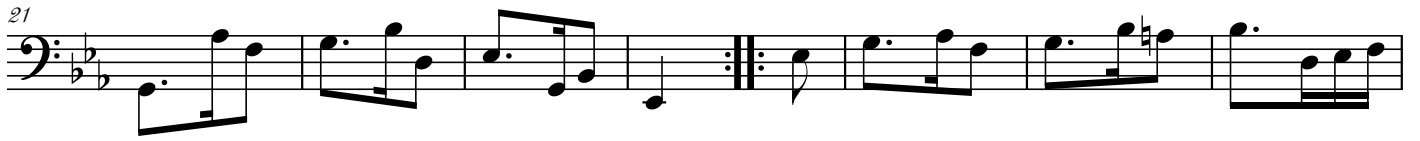
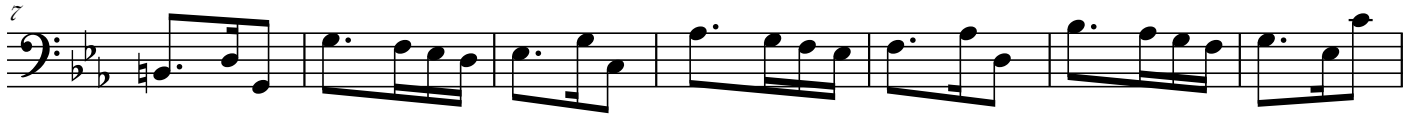

## Suitte 6me

Transcription en Sol majeur  
pour Violoncelle à 4 cordes  
par Yokoyama Shin-Itchiro

a Violoncello Solo senza Basso.

J.S. Bach

Prélude

3

6

9

12

15

18

21

24

27

30

*Volli Subito*

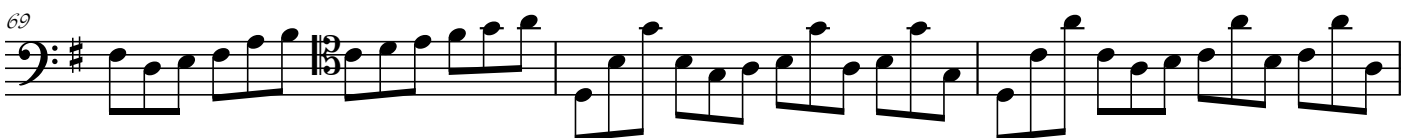
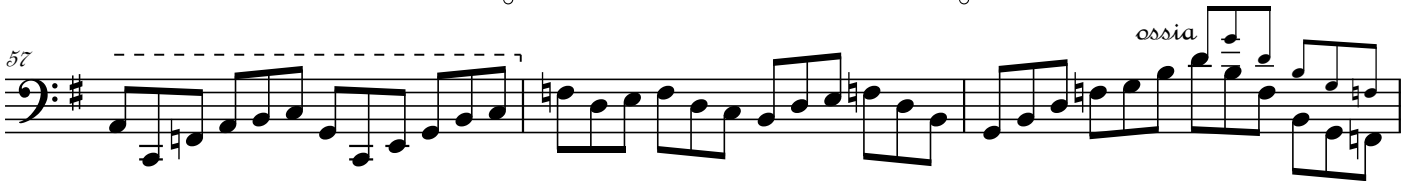
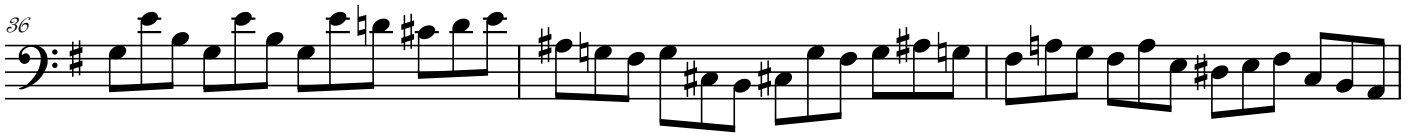

72

75

78

80

83

85

87

89

91

94

96

99

102

*ossia*

*ossia*

(Adagio)

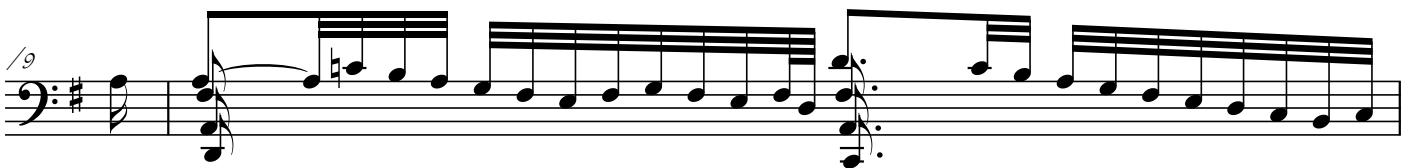
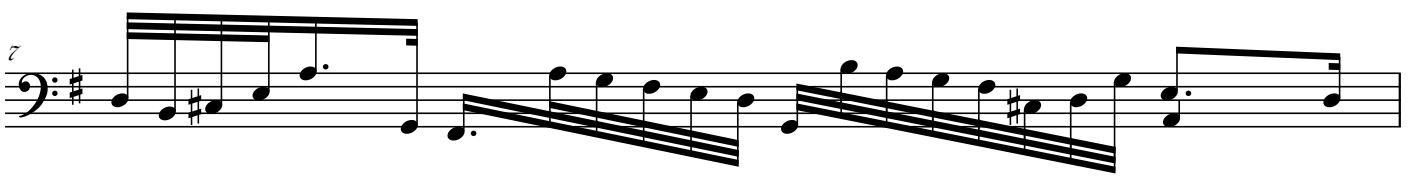
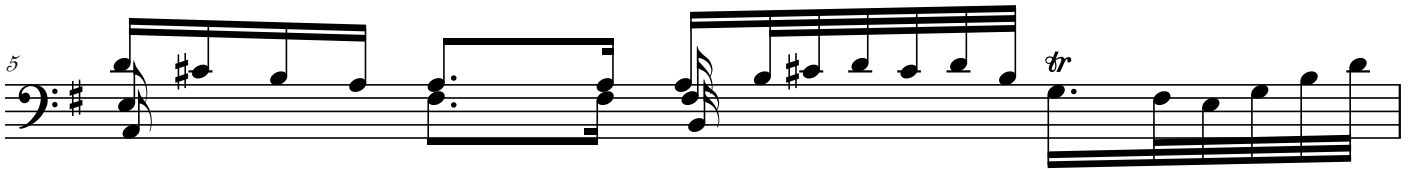
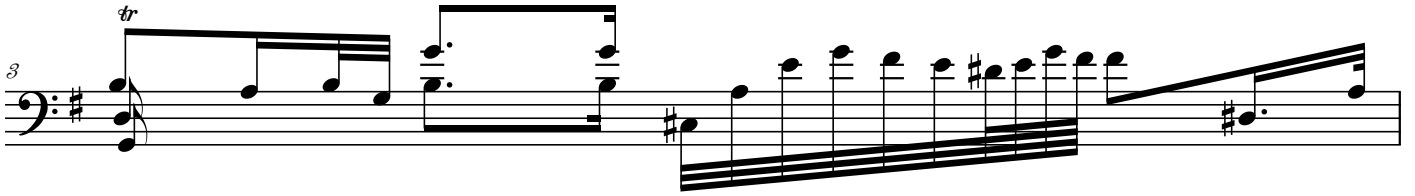
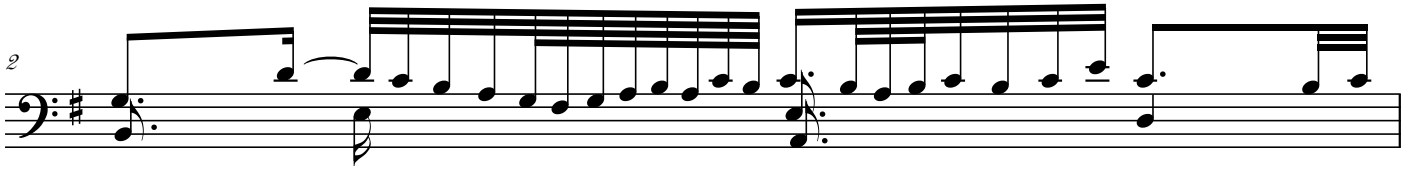
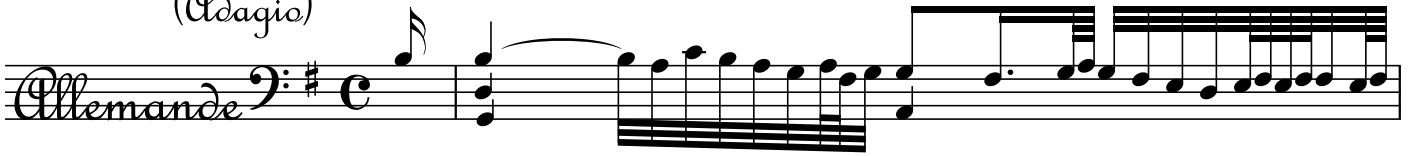

11 *tr*

12

13 *tr*

14 *tr*

15 *tr*

16

17

18

19 *8va ad lib.*

20 *tr*

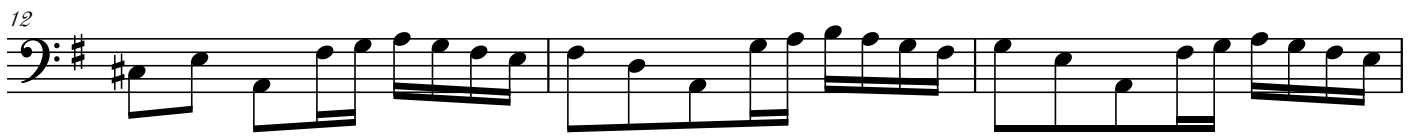

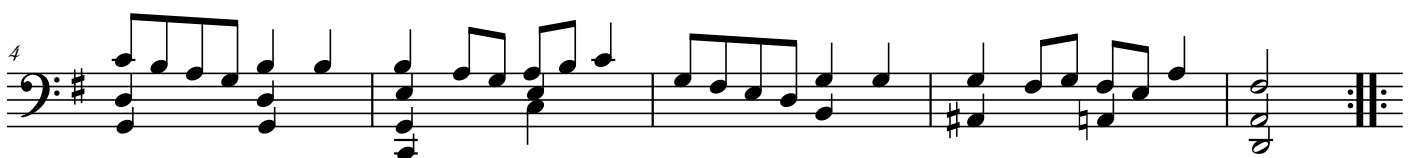
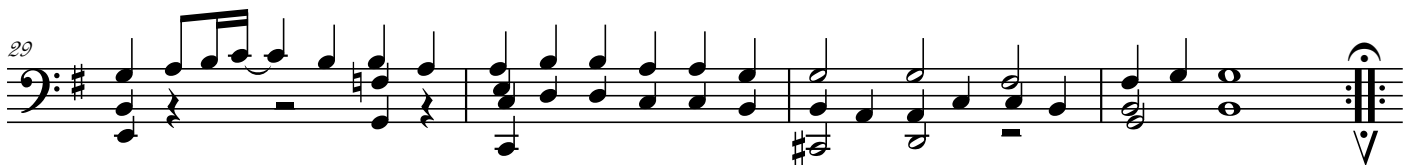
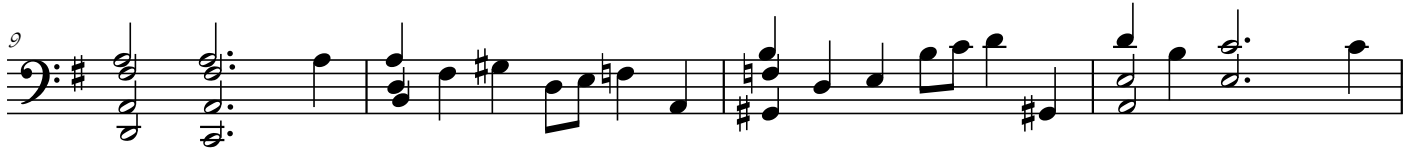

8/

13

17

21

25

*Gavotte*  
2de

4/

8/

13

17

*Gavotte Da 1re Capo*

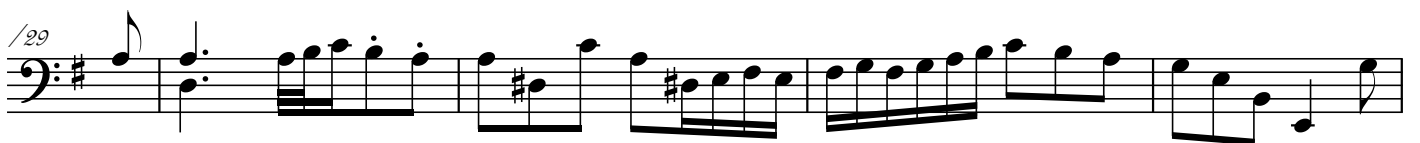
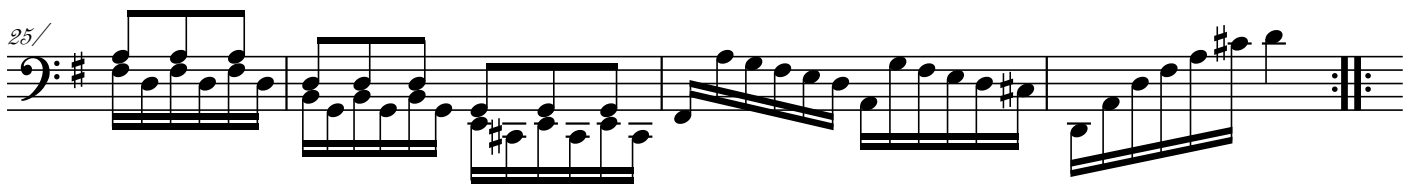
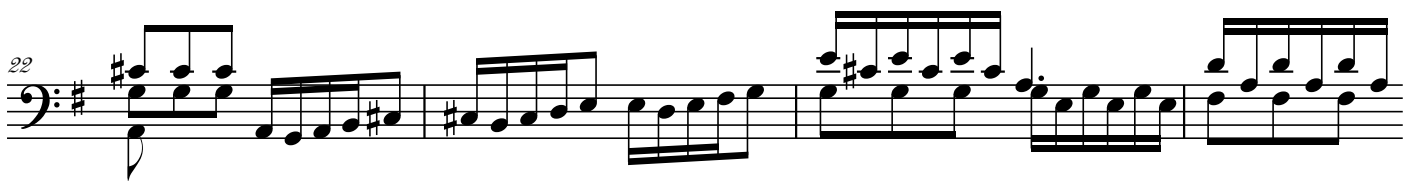
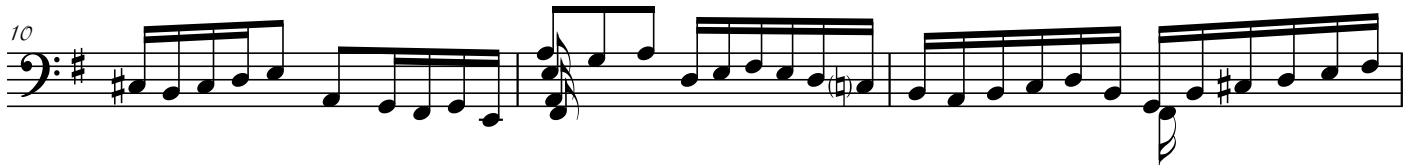
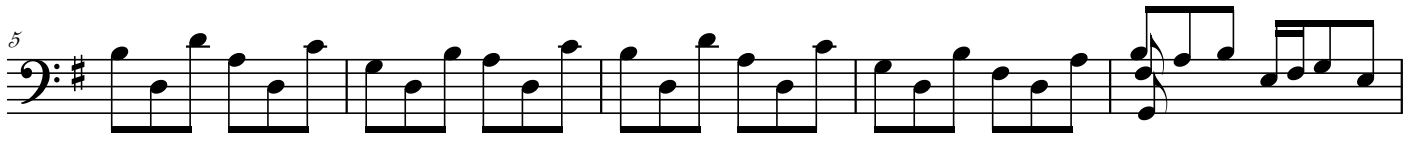
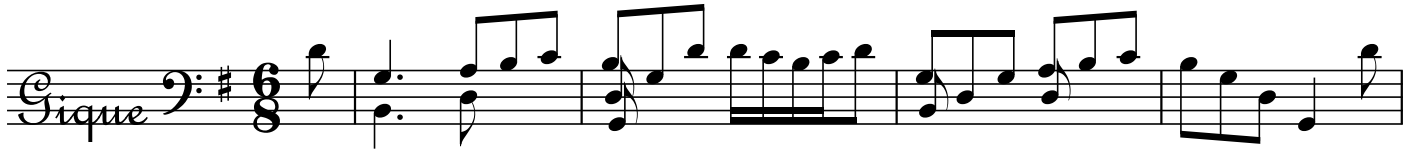

37

42

46

49

52

*tr*

56

*8<sup>va</sup> ad lib.*

59

63

66

*ossia*

La Fin des Suites