à mes Amis

Stabat Mater

POUR

Soprano, Alto, Tenor
et Basse,

Soli et Chœurs,

avec ORCHESTRE ou PIANO,

PAR

A. ECHSNER

Partition-Chant et Piano

Œuv : 35. Pr. net : 10f

PARIS, RICHAULT et Cie Editeurs
No 4. Boulevard des Italiens au 1er

Propriété pr tous Pays — 16,709 R.

STABAT MATER

Pour Soli, Chœurs et Orchestre

PARTITION DE PIANO.

		Pages	
N° 1. CHŒUR.	*Stabat mater dolorosa,* *Juxta crucem lacrymosa,* *Dum pendebat filius.* *Cujus animam gementem,* *Contristatam et dolentem,* *Pertransivit gladius.*	1	Elle se tenait, la Mère de douleur, auprès de la croix, toute en larmes, tandis que son fils y pendait attaché. Son âme gemissante, navrée et désolée, fut transpercée du glaive.
N° 2. AIR de Soprano.	*O quam tristis et afflicta* *Fuit illa benedicta* *Mater Unigeniti!* *Quæ mœrebat et dolebat,* *Pia mater, dum videbat* *Nati pœnas inclyti.*	13	Oh! combien triste et affligée fut cette Mère bénie du fils unique de Dieu! Elle se lamentait et souffrait, Mère aimante à la vue des tourments de son glorieux fils.
N° 3. CHŒUR.	*Quis est homo qui non fleret,* *Christi matrem si videret* *In tanto supplicio?*	19	Quel est l'homme qui ne pleurerait pas, s'il voyait la mère du Christ dans un si grand supplice?
N° 4. AIR de Bariton avec Chœur.	*Quis non posset contristari* *Christi matrem contemplari* *Dolentem cum filio?* *Pro peccatis suæ gentis* *Vidit Jesum in tormentis* *Et flagellis subditum.* *Vidit suum dolcem natum* *Moriendo desolatum* *Dum emisit spiritum.*	32	Qui pourrait ne pas être contristé en contemplant la mère de Jesus souffrant avec son fils? Pour les péchés de son peuple elle vit Jesus dans les tortures et soumis aux coups des fouets. Elle vit son enfant bien aimé mourant, délaissé jusqu'à ce qu'il eût rendu l'âme.
N° 5. DUO et QUATUOR.	*Eia Mater fons amoris,* *Me sentire vim doloris* *Fac, ut tecum lugeam.*	44	Oh! Mère, source d'amour, faites que je sente la violence de votre dou leur, pour que je pleure avec vous.

		Pages	
	Fac ut ardeat cor meum		Faites que mon cœur s'embrase
	In amando Christum Deum,		en aimant le Christ Dieu,
	Ut sibi complaceam.		afin de lui complaire.
	Sancta Mater, istud agas:		Sainte Mère, faites cela:
	Crucifixi fige plagas		les plaies du Crucifié
	Cordi meo valide.		imprimez-les fortement dans mon cœur.
	Tui nati vulnerati		Votre fils torturé
	Jam dignati pro me pati		a daigné souffrir pour moi,
	Pœnas mecum divide.		partagez avec moi ses tourments.
N° 6. CHŒUR.	*Fac me pie tecum flere,*	57	Faites moi vraiment pleurer avec vous,
	Crucifixo condolere,		condouloir avec le Crucifié,
	Donec ego vixero.		tant que je vivrai.
	Juxta crucem tecum stare		Demeurer avec vous aupres de la croix,
	Et me tibi sociare		m'associer à vous
	In planctu desidero.		dans les angoisses, voilà ce que je veux.
N° 7. TRIO.	*Virgo virginum præclara,*	66	Vierge illustre parmi les vierges,
	Mihi jam non sis amara,		pour moi ne soyez point amère,
	Fac me tecum plangere.		faites que je pleure avec vous.
	Fac ut portem Christi mortem,		Faites moi porter la mort du Christ,
	Passionis fac consortem		faites que je partage sa passion,
	Et plagas recolere.		et que je me represente sans cesse ses blessures
N° 8. AIR d'Alto avec Chœur.	*Fac me plagis vulnerari,*	82	Faites que je sois blessé de ses plaies,
	Cruce hac inebriari		enivré de cette croix
	Ob amorem filii.		et de l'amour de votre fils.
N° 9. CHŒUR.	*Inflammatus et accensus,*	103	Enflammé et embrasé d'amour,
	Per te, Virgo, sim defensus		que par vous, ô vierge, je sois défendu
	In die judicii.		au jour du jugement.
	Fac me cruce custodiri,		Faites que je sois gardé par la croix,
	Morte Christi præmuniri,		fortifié par la mort du Christ,
	Confoveri gratia.		réchauffé par la grâce.
N° 10. QUATUOR Solo et Chœur.	*Quando corpus morietur,*	120	Quand mon corps mourra,
	Fac ut animæ donetur		faites qu'à mon âme soit donnée
	Paradisi gloria!		la gloire du Paradis.
	Amen.		Amen.

STABAT MATER

№ 1. **A. OECHSNER. Op: 35.**

Stabat Mater Chœur.

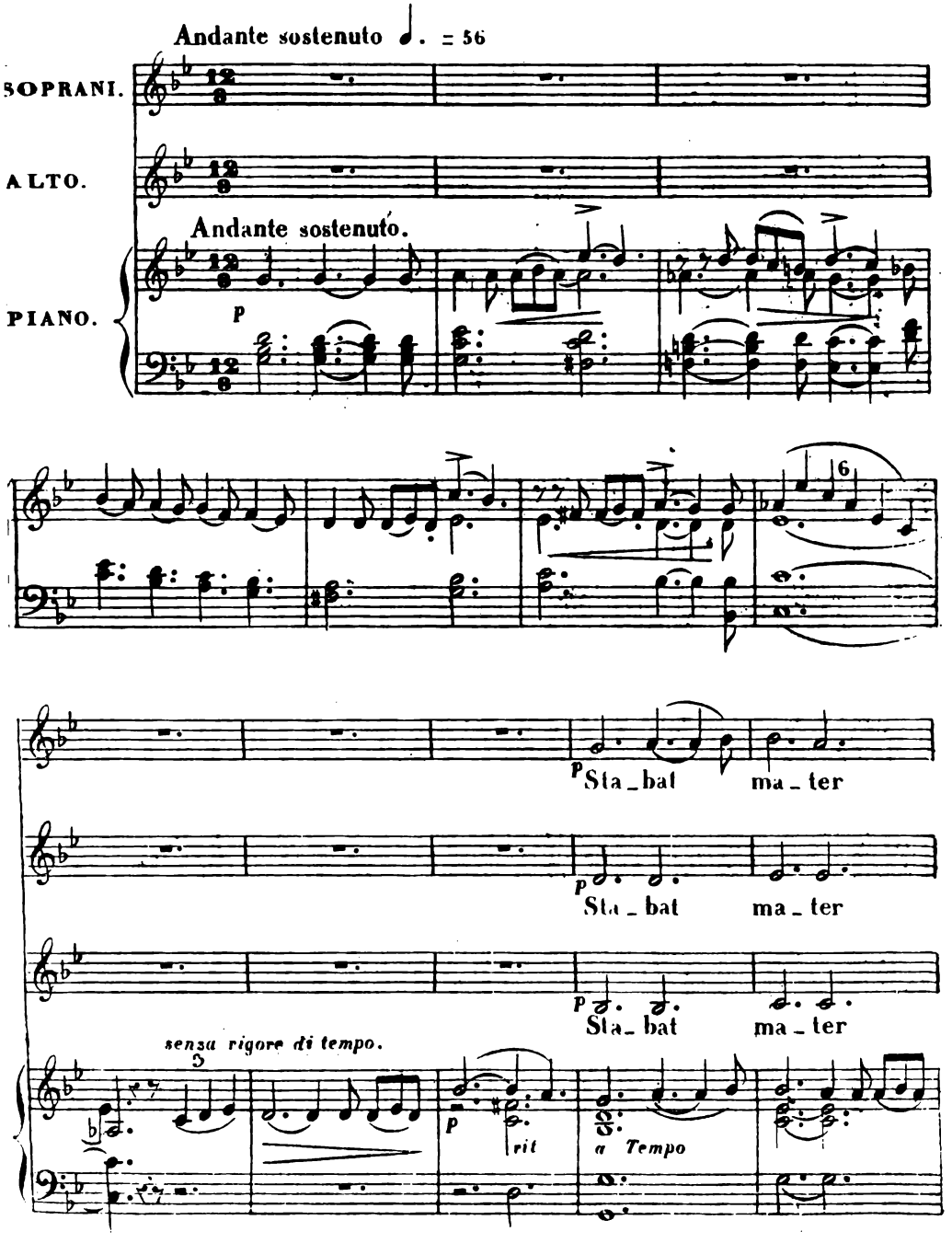

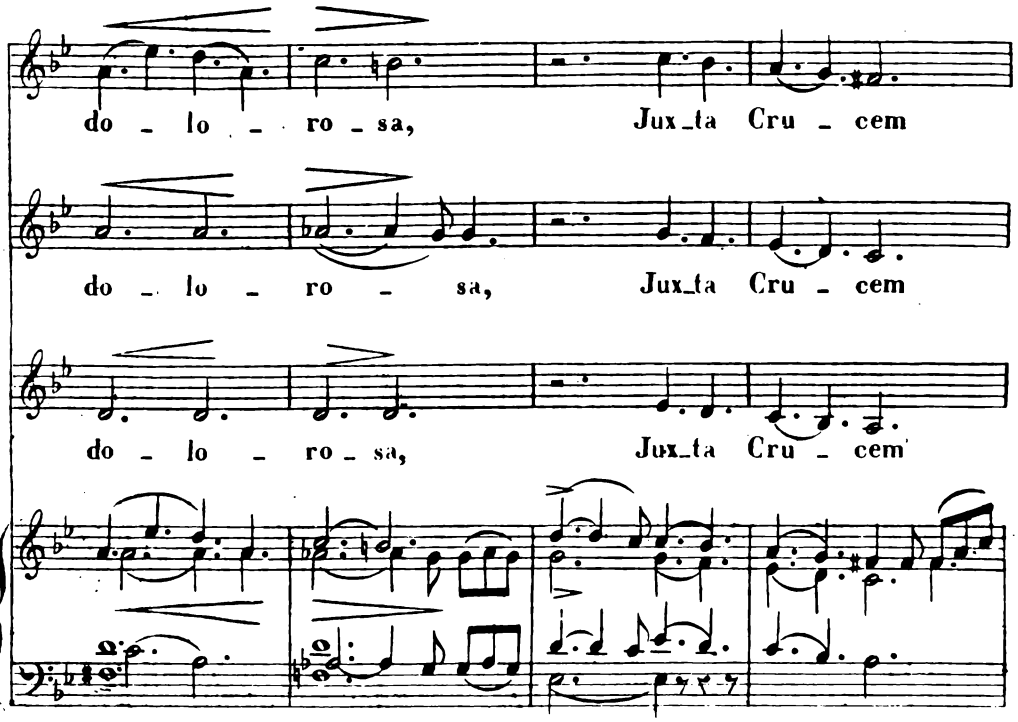
do - lo - ro - sa, Jux_ta Cru - cem
do - lo - ro - sa, Jux_ta Cru - cem
do - lo - ro - sa, Jux_ta Cru - cem

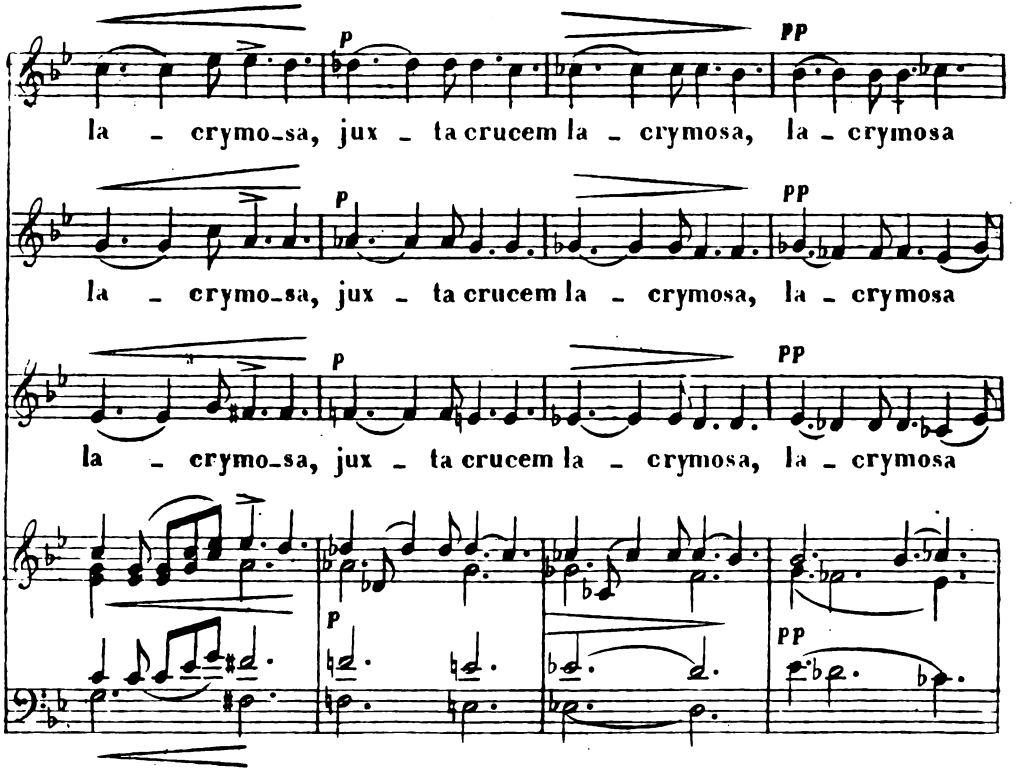
p
pp
la - crymo_sa, jux - ta crucem la - crymosa, la - crymosa
la - crymo_sa, jux - ta crucem la - crymosa, la - crymosa
la - crymo_sa, jux - ta crucem la - crymosa, la - crymosa

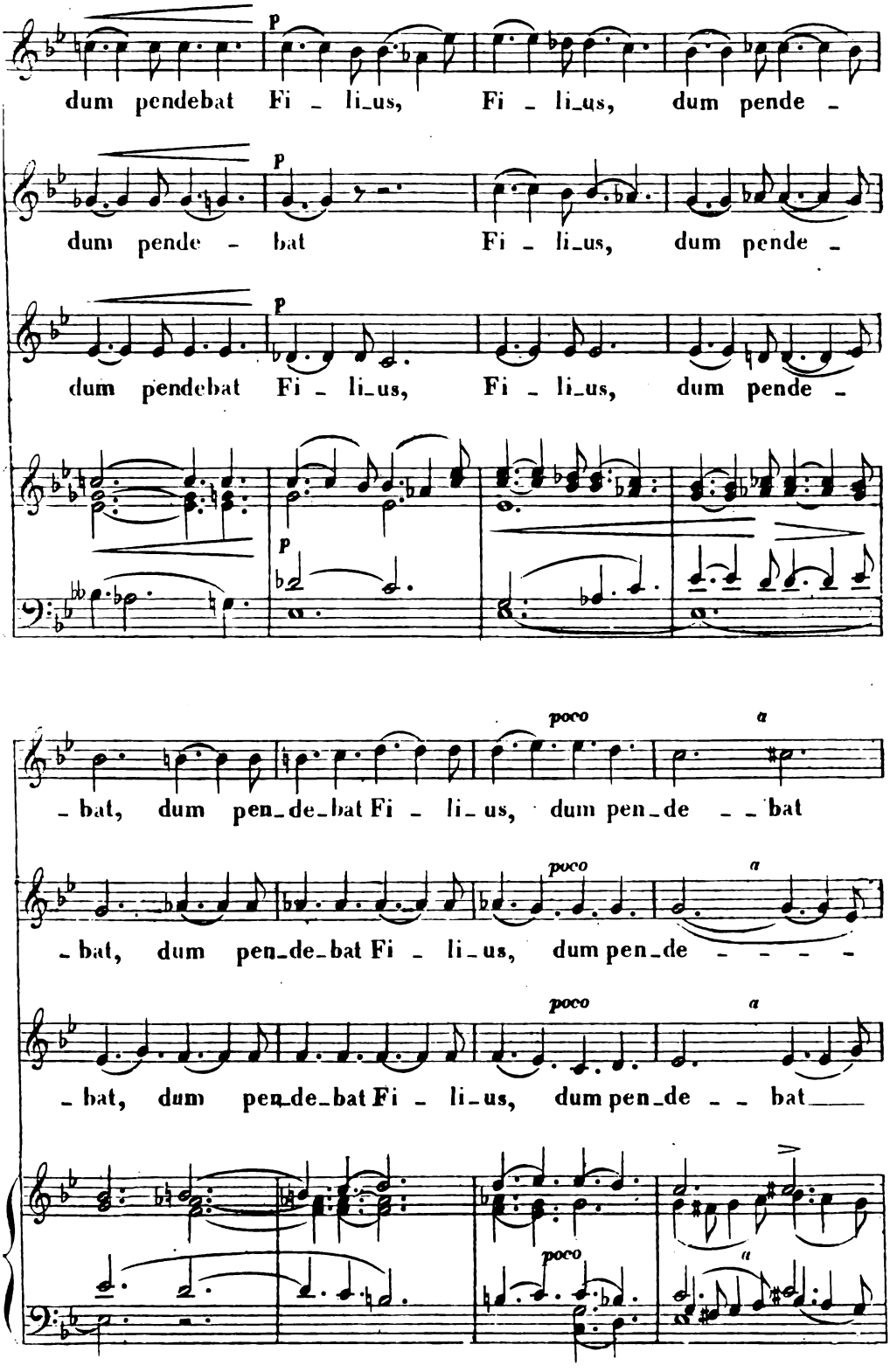
p
dum pendebat Fi - li_us, Fi - li_us, dum pende -
p
dum pende - bat Fi - li_us, dum pende -
p
dum pendebat Fi - li_us, Fi - li_us, dum pende -
p
poco
a
- bat, dum pen_de_bat Fi - li_us, dum pen_de - - bat
poco
a
- bat, dum pen_de_bat Fi - li_us, dum pen_de - - - - -
poco
a
- bat, dum pen_de_bat Fi - li_us, dum pen_de - - bat
poco
a

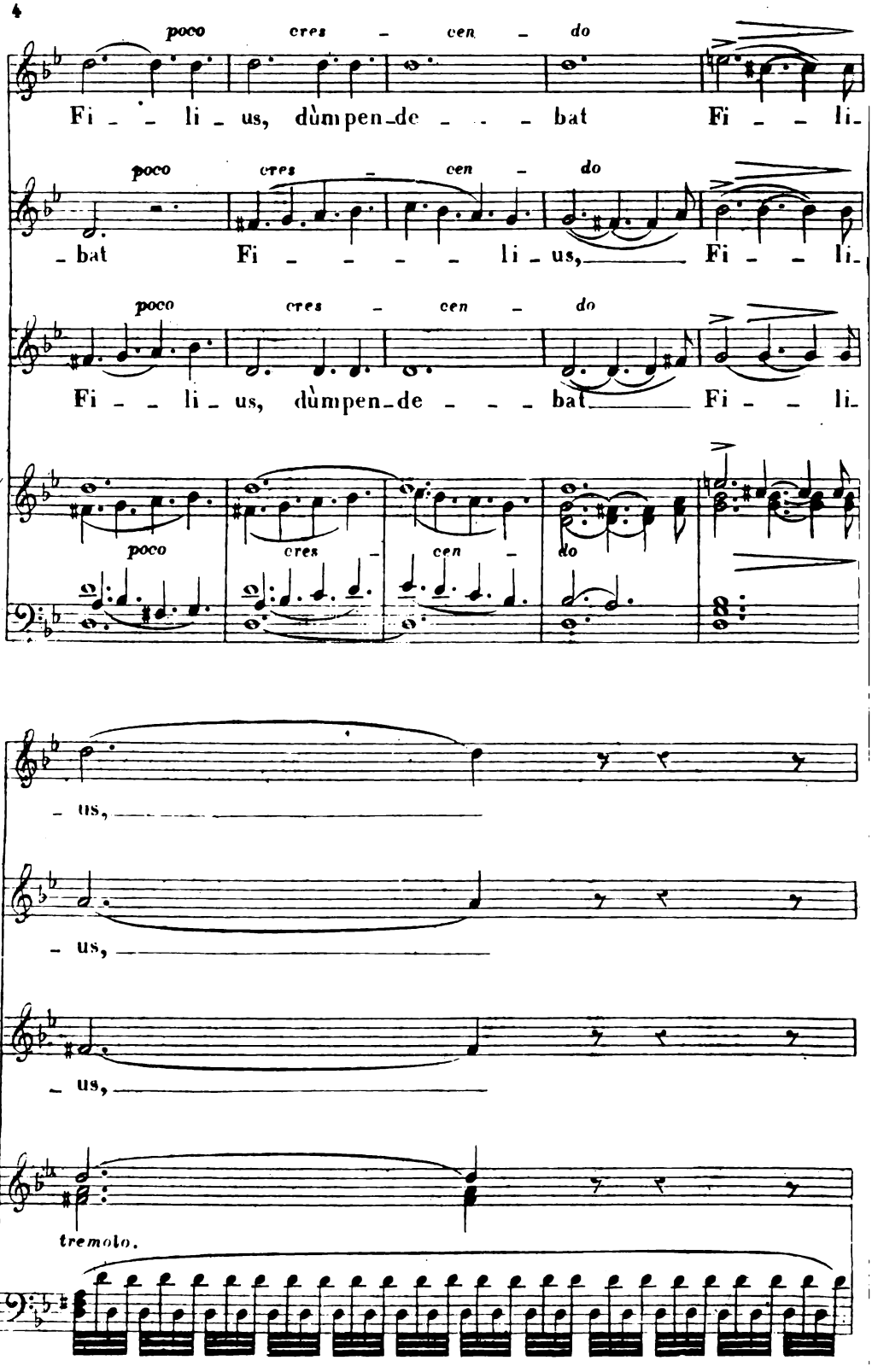
poco cres - cen - do
Fi - - li - us, dùmpen-de - - - bat Fi - - li-
poco cres - cen - do
- bat Fi - - - - li - us, Fi - - li-
poco cres - cen - do
Fi - - li - us, dùmpen-de - - - bat Fi - - li-
poco cres - cen - do
- us,
- us,
- us,
tremolo.

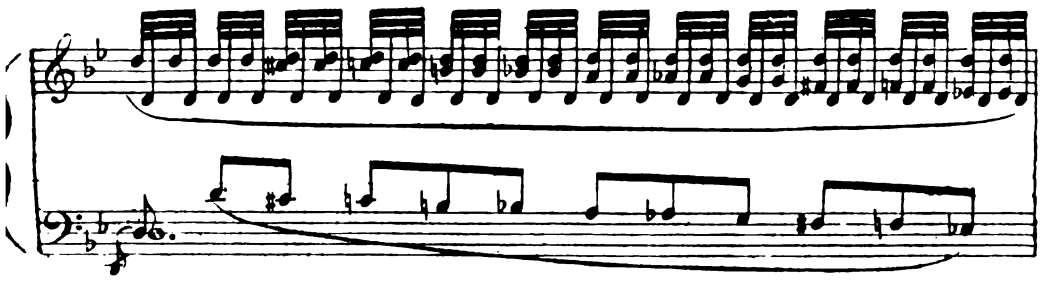

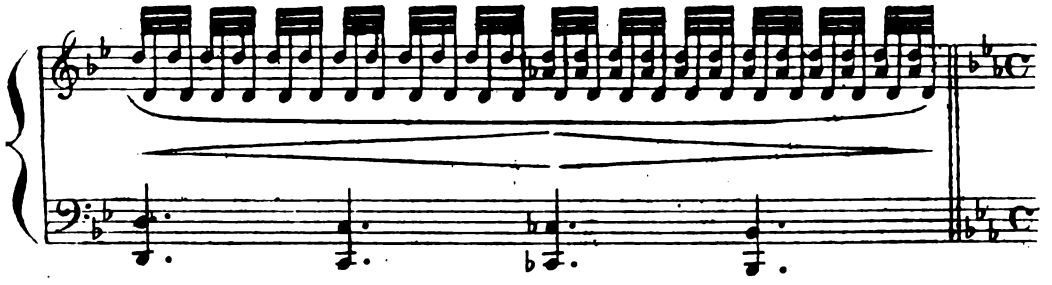

1r T. *Con più di moto* ♩ = 63.

p *agitato*

Cu - - jus a - nimam gè - men - - tem,

2e T.

p

Cu - - jus a - nimam ge - men - - tem,

1e B.

p

Cu - - jus a - nimam ge - men - - tem,

2e B.

p *agitato.*

Cu - - jus a - nimam ge - men - - tem,

Con più moto

p *agitato.*

3 3 6

3

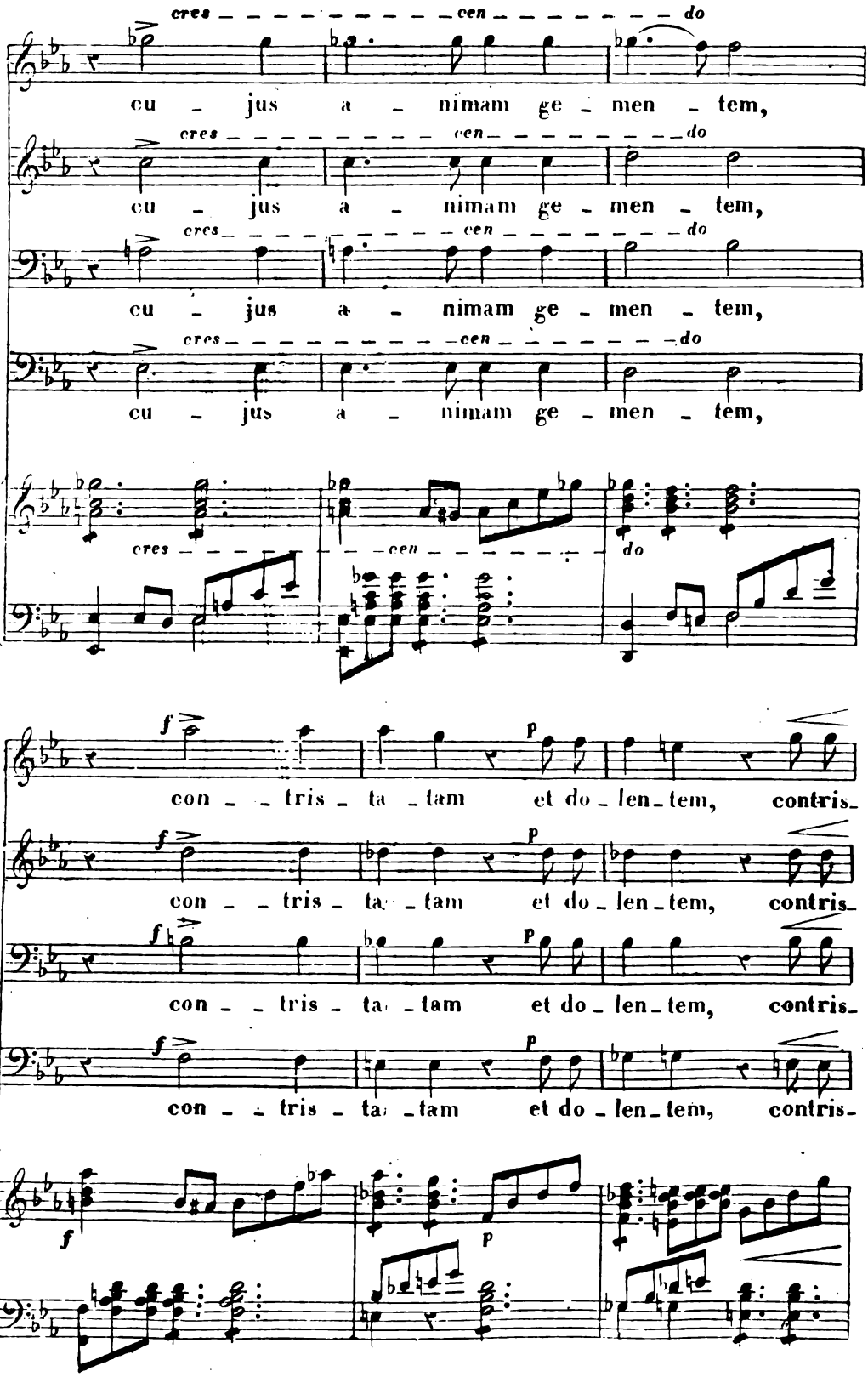
cres cen do
cu - jus a - nimam ge - men - tem,
cu - jus a - nimam ge - men - tem,
cu - jus a - nimam ge - men - tem,
cu - jus a - nimam ge - men - tem,
f p
con - - tris - ta - tam et do - len - tem, contris -
con - - tris - ta - tam et do - len - tem, contris -
con - - tris - ta - tam et do - len - tem, contris -
con - - tris - ta - tam et do - len - tem, contris -

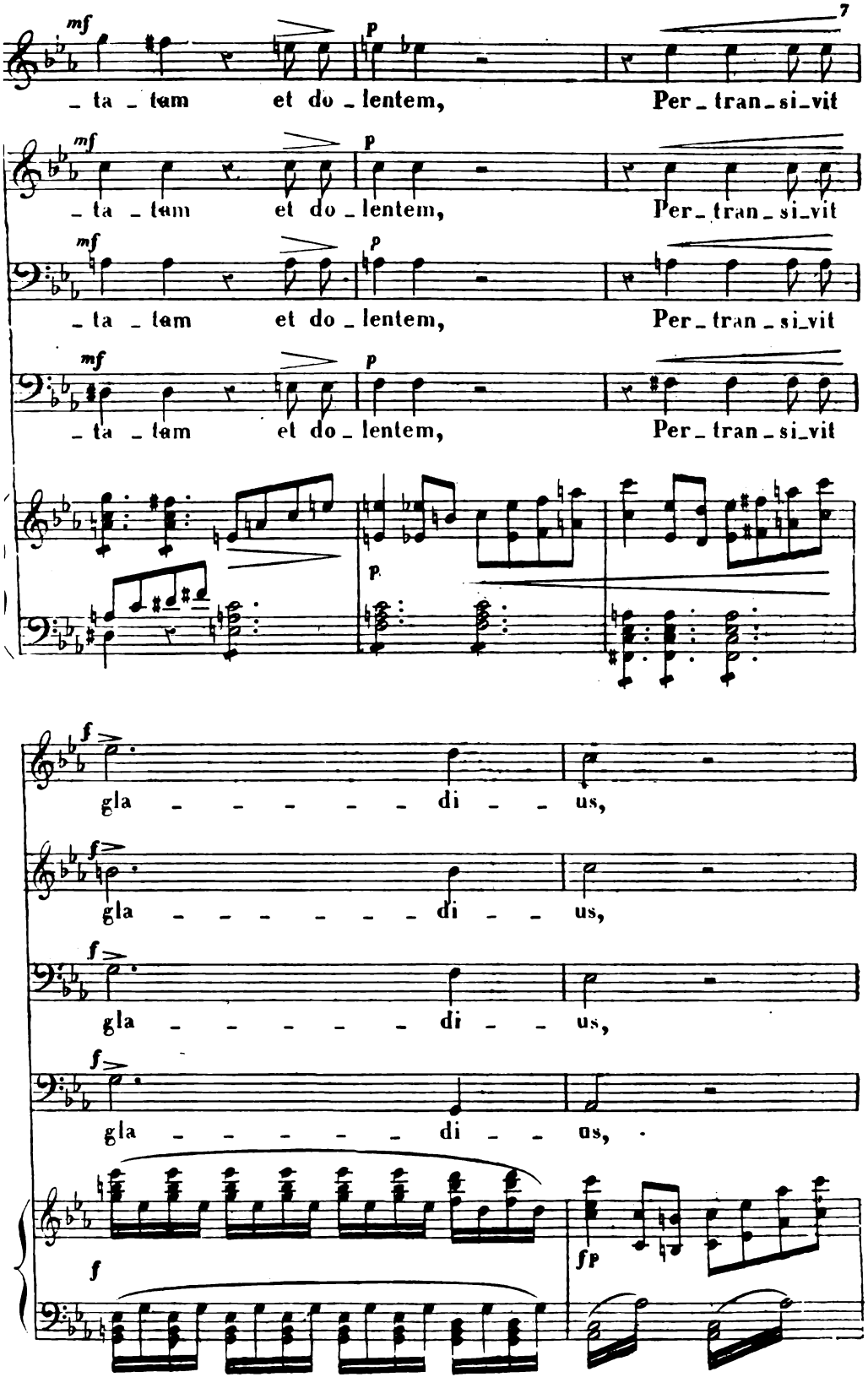
mf
p
_ ta _ tam et do _ lentem, Per _ tran _ si _ vit
_ ta _ tam et do _ lentem, Per _ tran _ si _ vit
_ ta _ tam et do _ lentem, Per _ tran _ si _ vit
_ ta _ tam et do _ lentem, Per _ tran _ si _ vit
f
gla _ _ _ _ _ _ di _ _ us,
gla _ _ _ _ _ _ di _ _ us,
gla _ _ _ _ _ _ di _ _ us,
gla _ _ _ _ _ _ di _ _ us,
fp

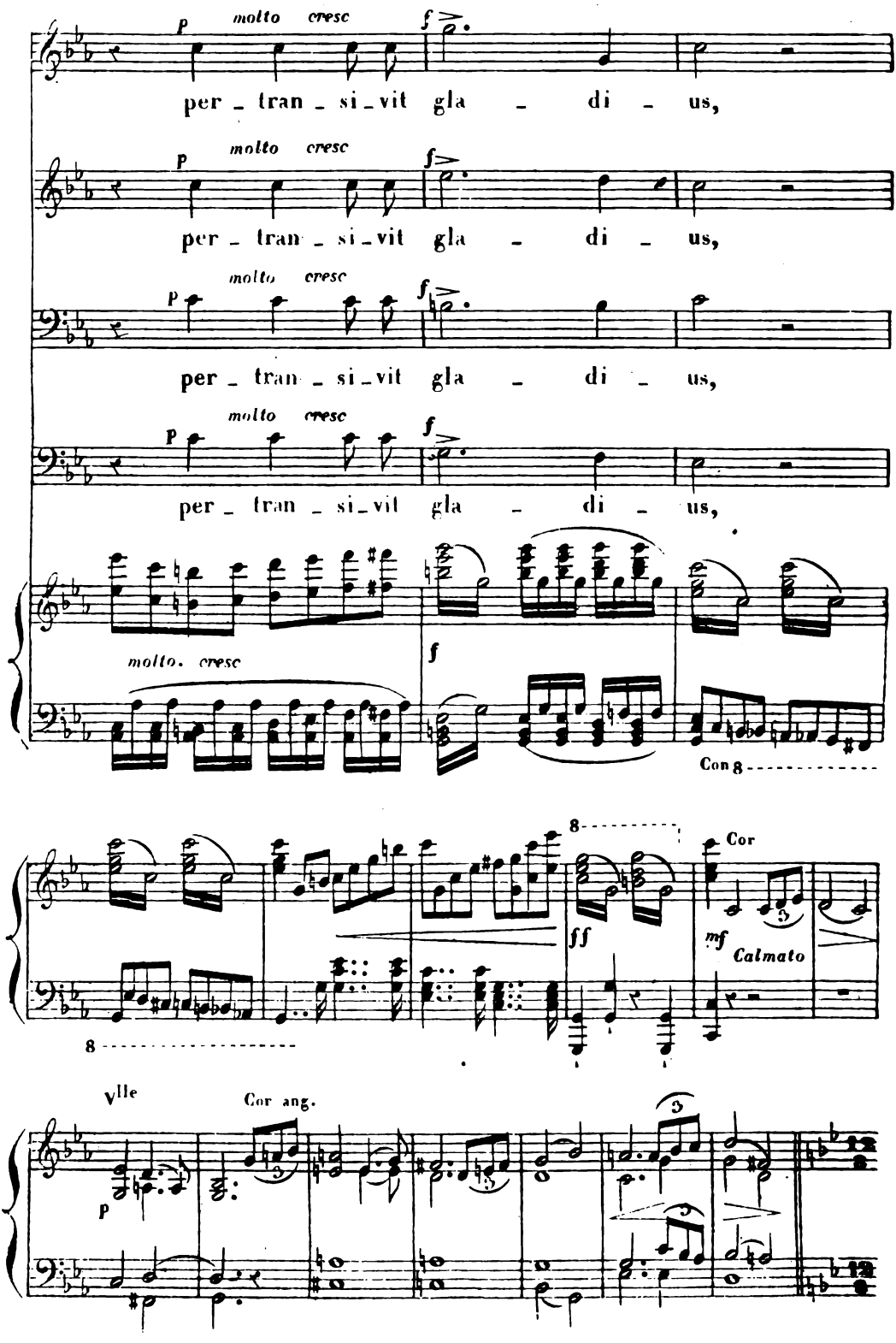
p molto cresc f
per - tran - si - vit gla - di - us,
p molto cresc f
per - tran - si - vit gla - di - us,
p molto cresc f
per - tran - si - vit gla - di - us,
p molto cresc f
per - tran - si - vit gla - di - us,
molto. cresc
f
Con 8
8
ff
Cor
mf
Calmato
8
Vlle
Cor ang.
p

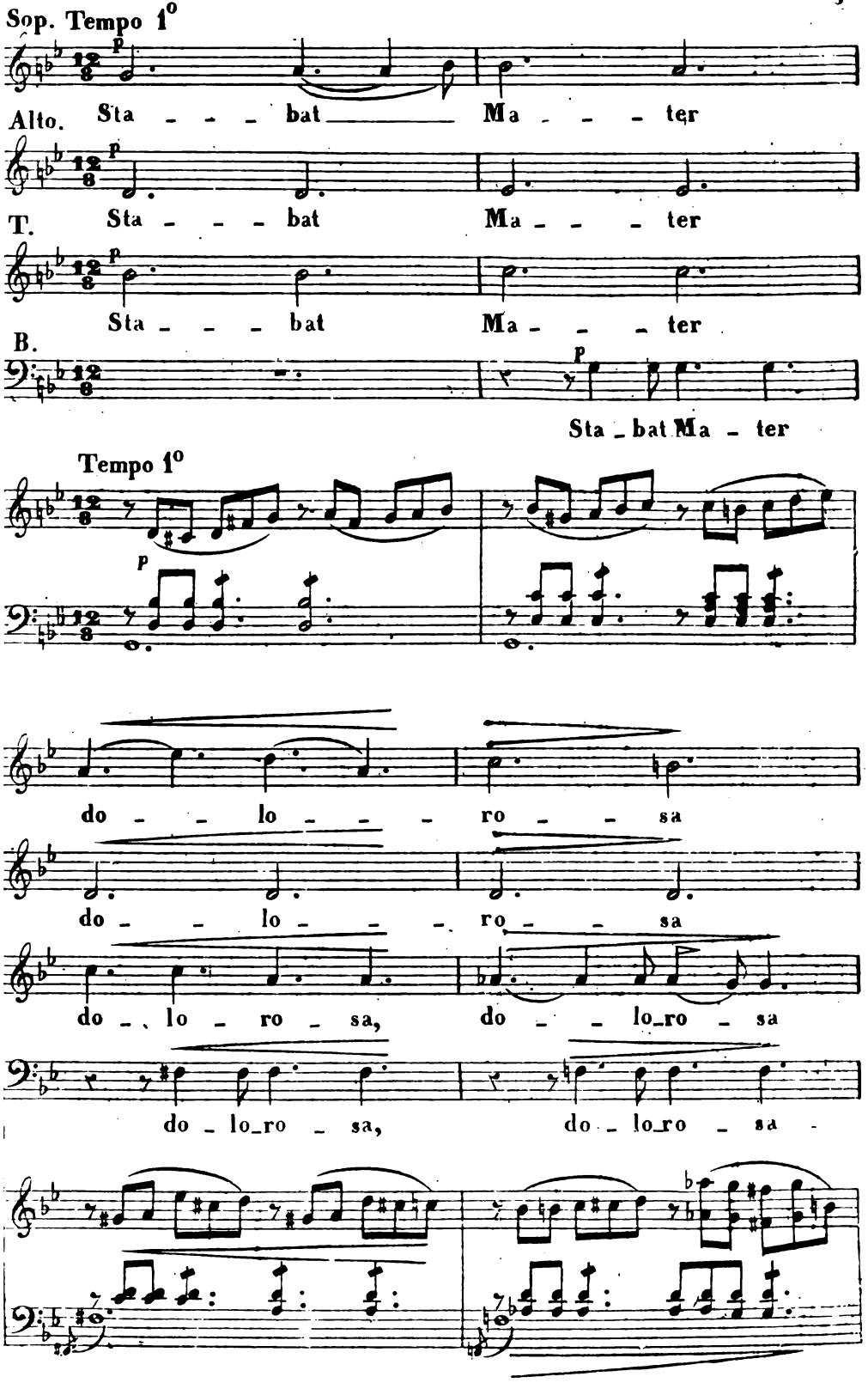
Sop. Tempo 1°
Alto. Sta - - - bat Ma - - - ter
T. Sta - - - bat Ma - - - ter
Sta - - - bat Ma - - - ter
B.
Sta - bat Ma - ter
Tempo 1°
do - - lo - - - ro - - sa
do - - lo - - - ro - - sa
do - lo - ro - sa, do - - lo - ro - sa
do - lo - ro - sa, do - lo - ro - sa

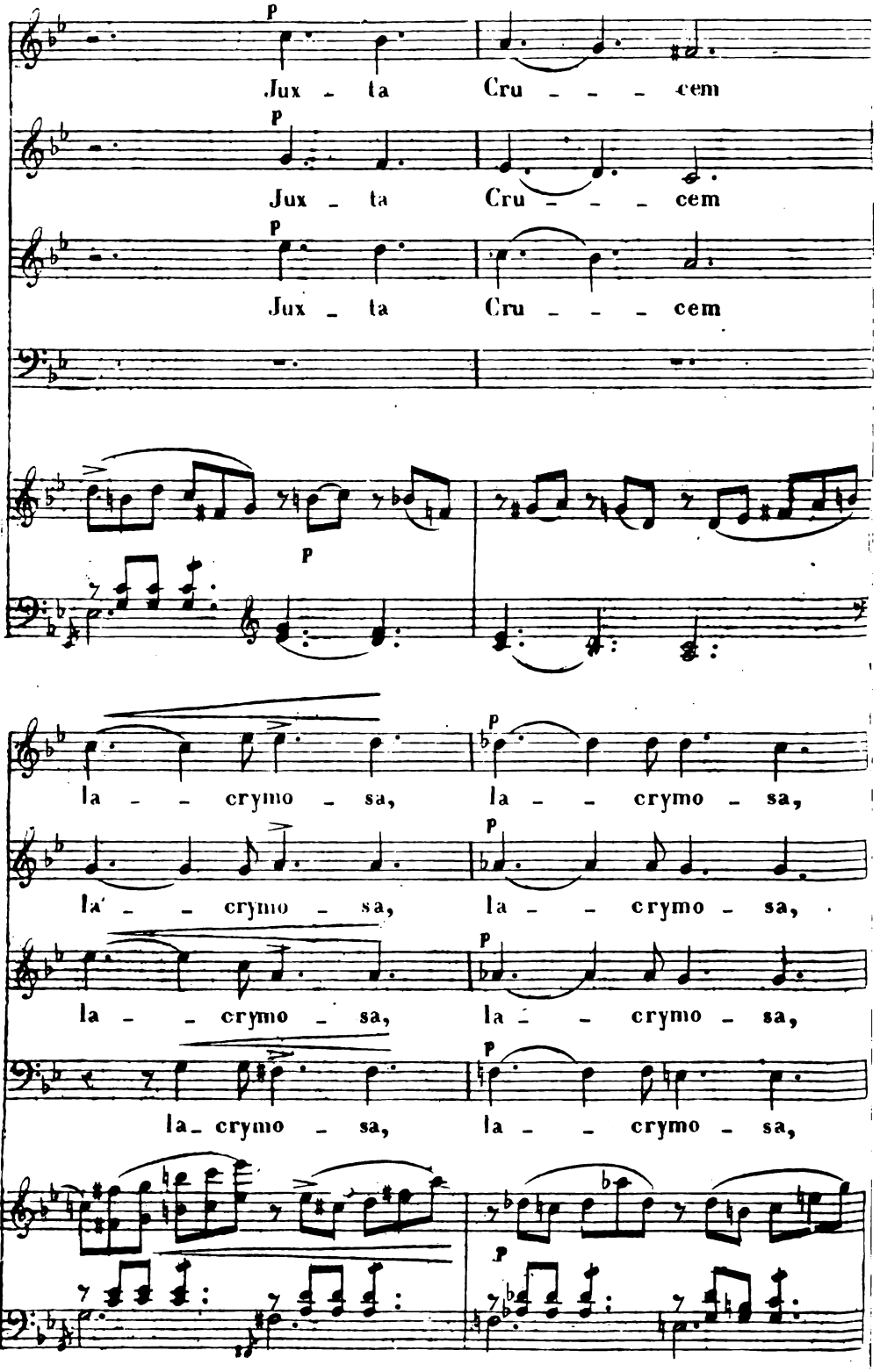
p
Jux - ta Cru - - - cem
p
Jux - ta Cru - - - cem
p
Jux - ta Cru - - - cem
p
la - - crymo - sa, la - - crymo - sa,
p
la - - crymo - sa, la - - crymo - sa,
p
la - - crymo - sa, la - - crymo - sa,
p
la - crymo - sa, la - - crymo - sa,
p

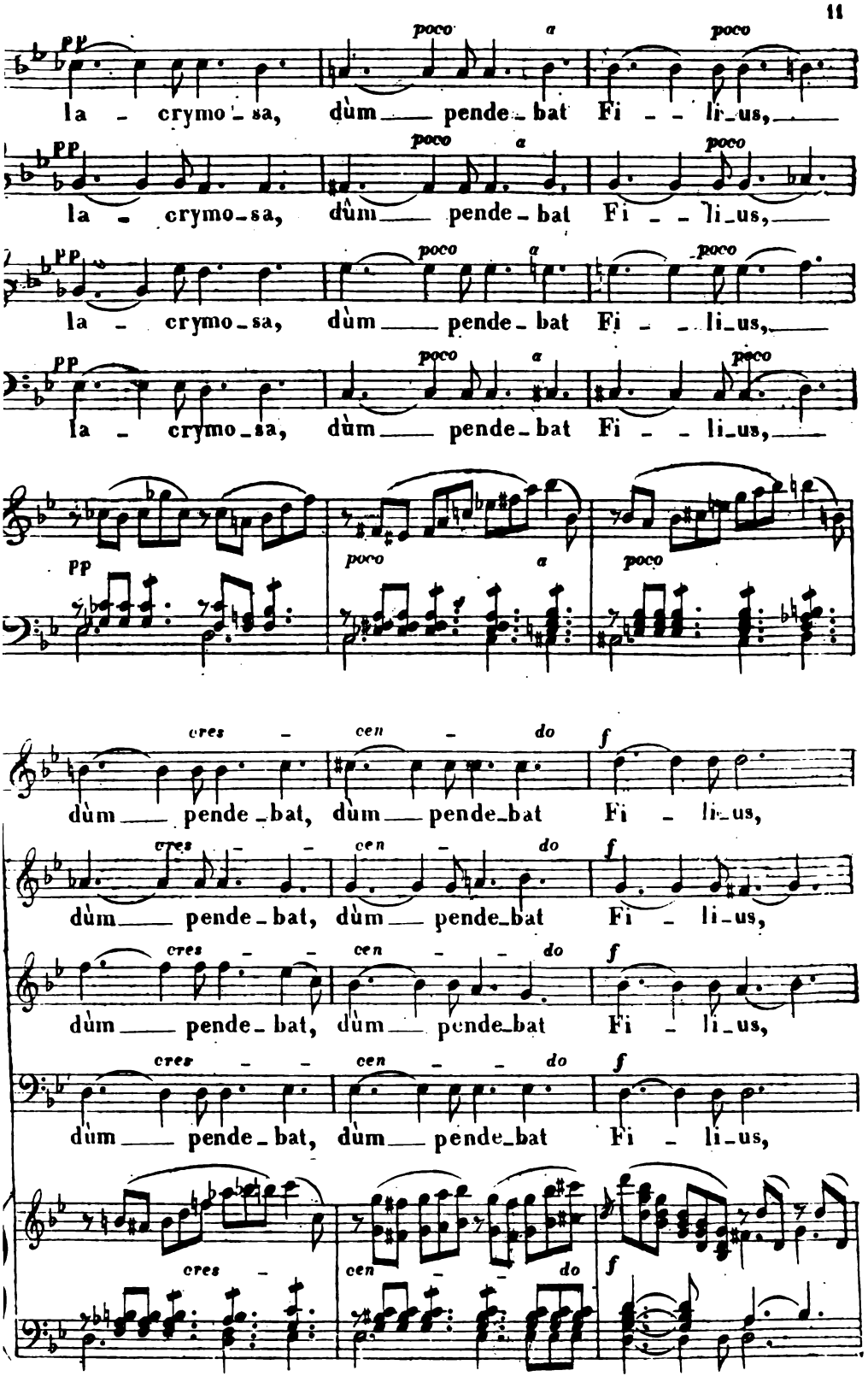
pp
poco a poco
la - crymo - sa, dùm pende - bat Fi - - li - us,
la - crymo - sa, dùm pende - bat Fi - - li - us,
la - crymo - sa, dùm pende - bat Fi - - li - us,
la - crymo - sa, dùm pende - bat Fi - - li - us,
cres - cen - do
f
dùm pende - bat, dùm pende - bat Fi - li - us,
dùm pende - bat, dùm pende - bat Fi - li - us,
dùm pende - bat, dùm pende - bat Fi - li - us,
dùm pende - bat, dùm pende - bat Fi - li - us,

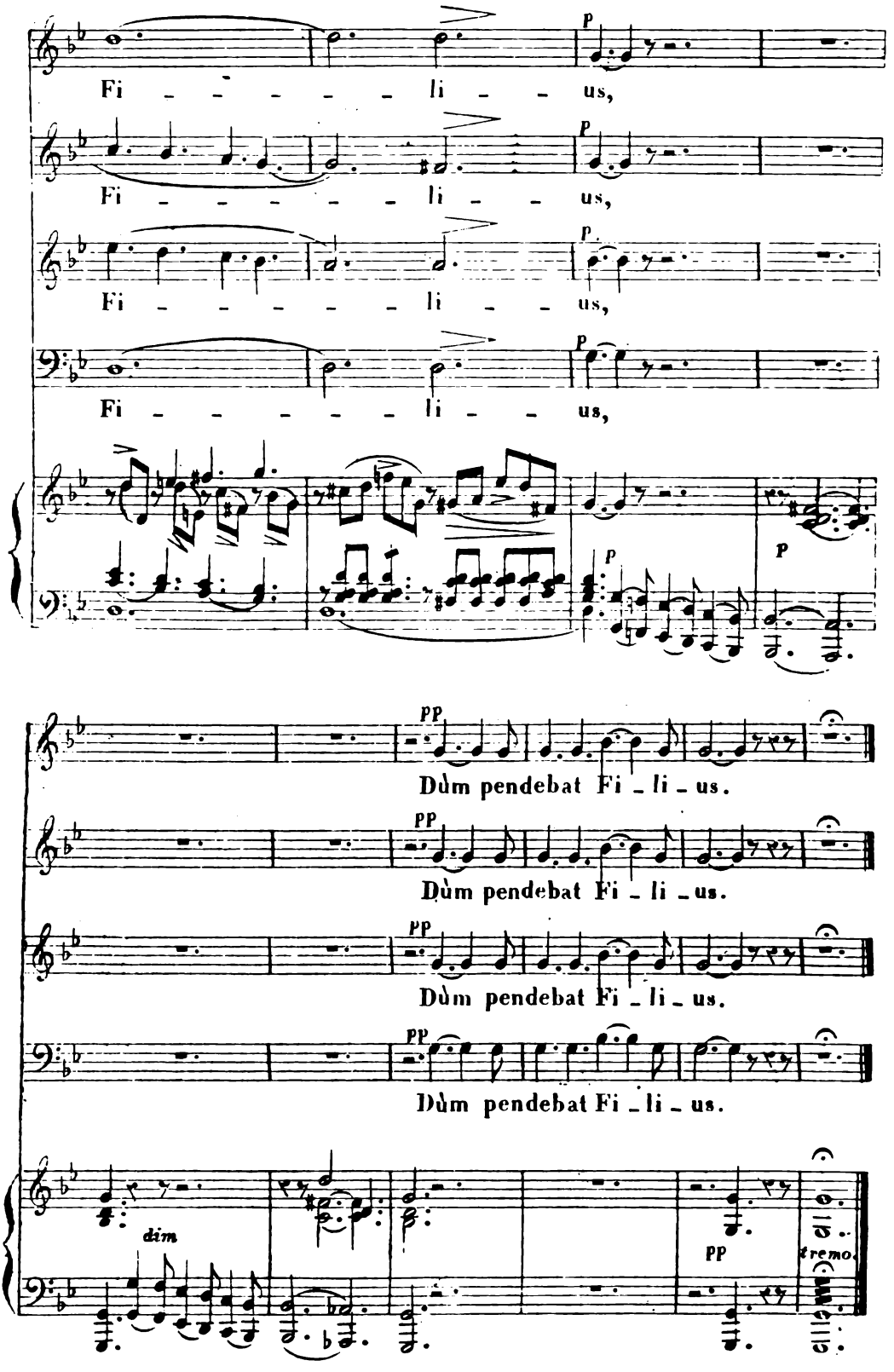
Fi - - - - - li - - us,
Fi - - - - - li - - us,
Fi - - - - - li - - us,
Fi - - - - - li - - us,
p
Dùm pendebat Fi - li - us.
Dùm pendebat Fi - li - us.
Dùm pendebat Fi - li - us.
Dùm pendebat Fi - li - us.
pp
dim
tremo.

O quam tristis! Air de Soprano.

№ 2.

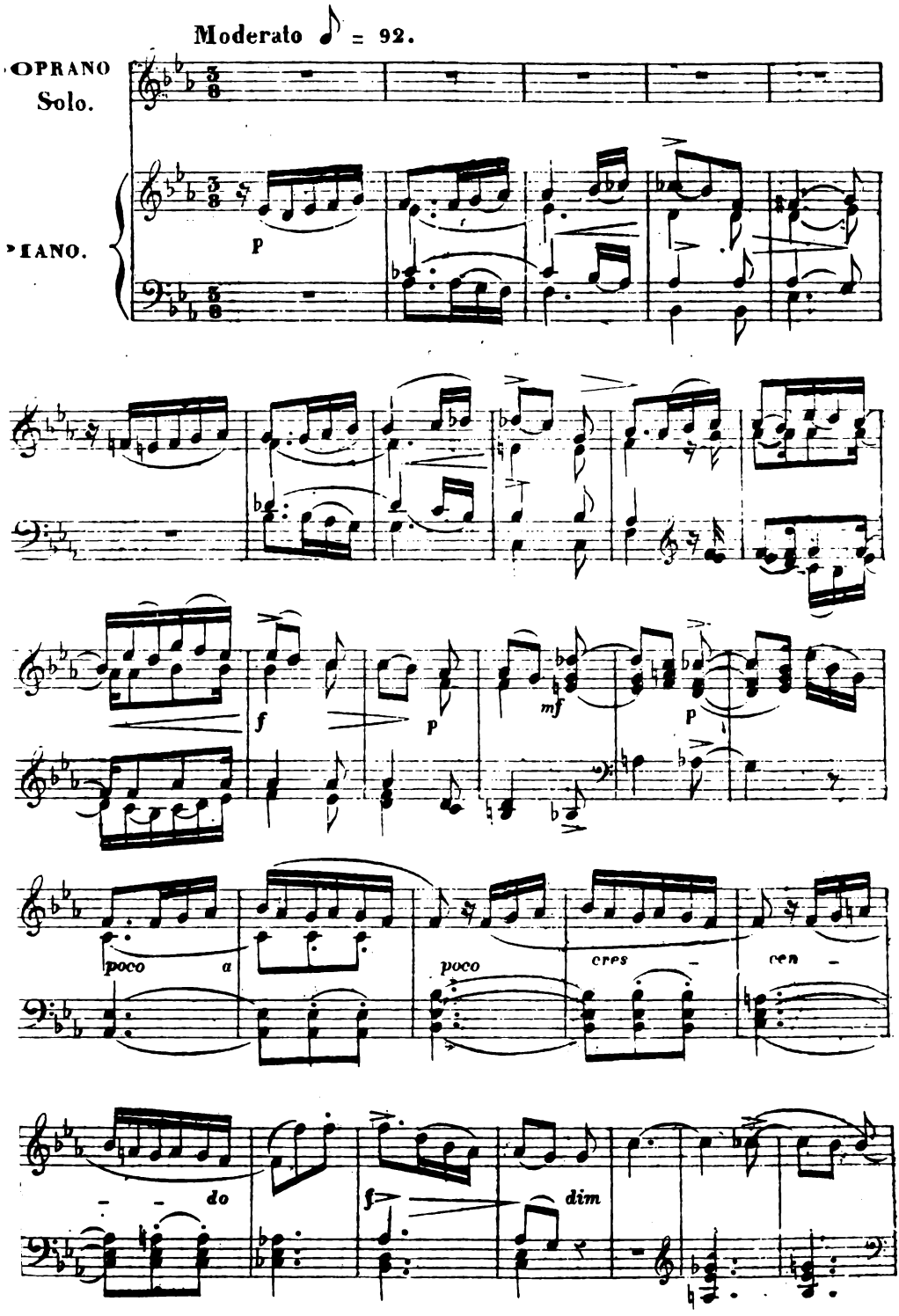

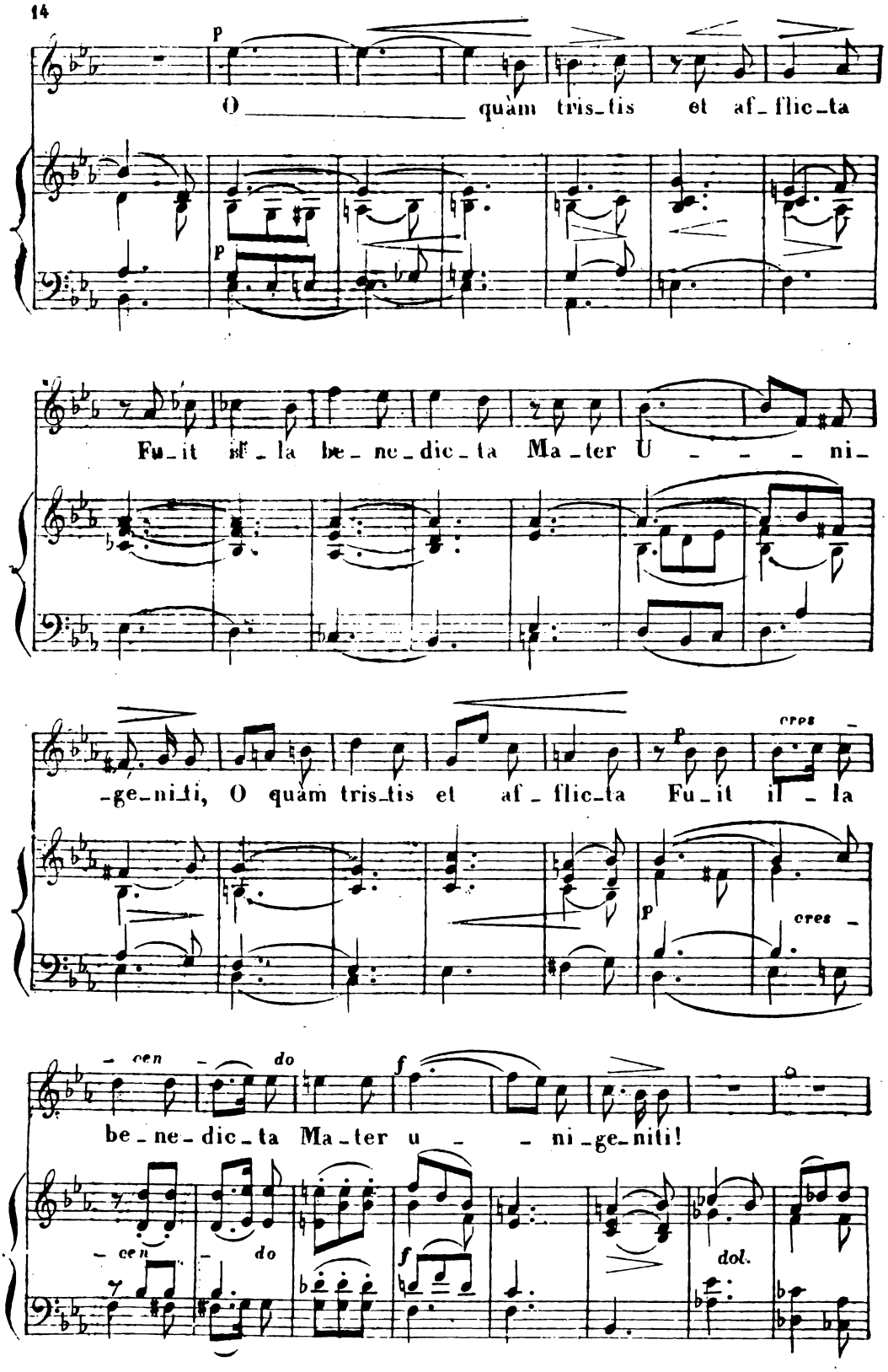
p
O quàm tris_tis et af_flic_ta
p
Fu_it il_la be_ne_dic_ta Ma_ter U _ _ _ ni_
_ge_ni_ti, O quàm tris_tis et af_flic_ta Fu_it il_la
p
cres_
p
cres_
cen _do
f
be_ne_dic_ta Ma_ter u _ _ ni_ge_ni_ti!
cen _do
f
dol.

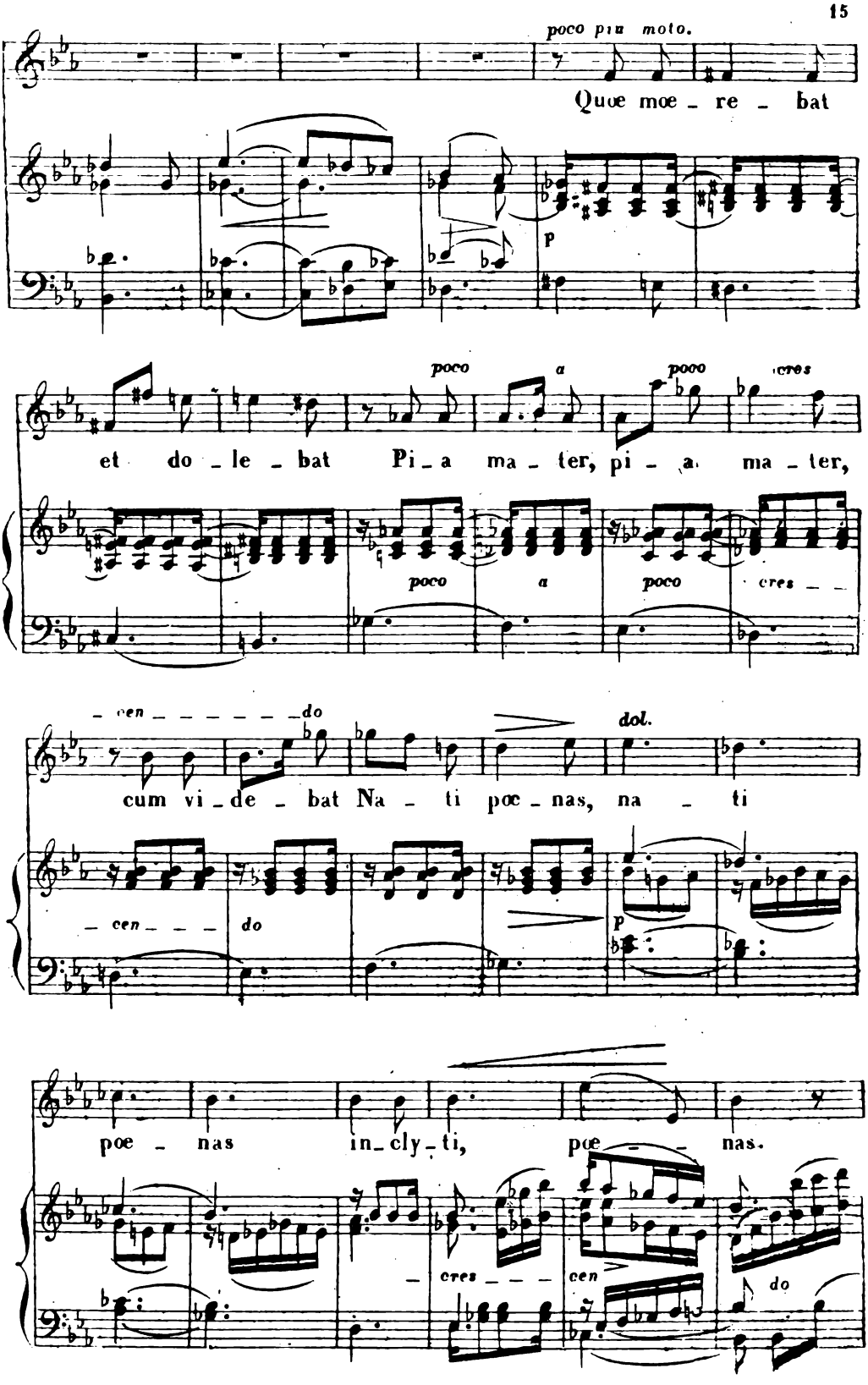
poco più moto.
Quœ mœ - re - bat
p
poco a poco cres
et do - le - bat Pi - a ma - ter, pi - a ma - ter,
poco a poco cres
- cen - - - - - - do
dol.
cum vi - de - bat Na - ti pœ - nas, na - ti
- cen - - - do
p
poe - nas in - cly - ti, pœ - - nas.
cres - - - cen
do

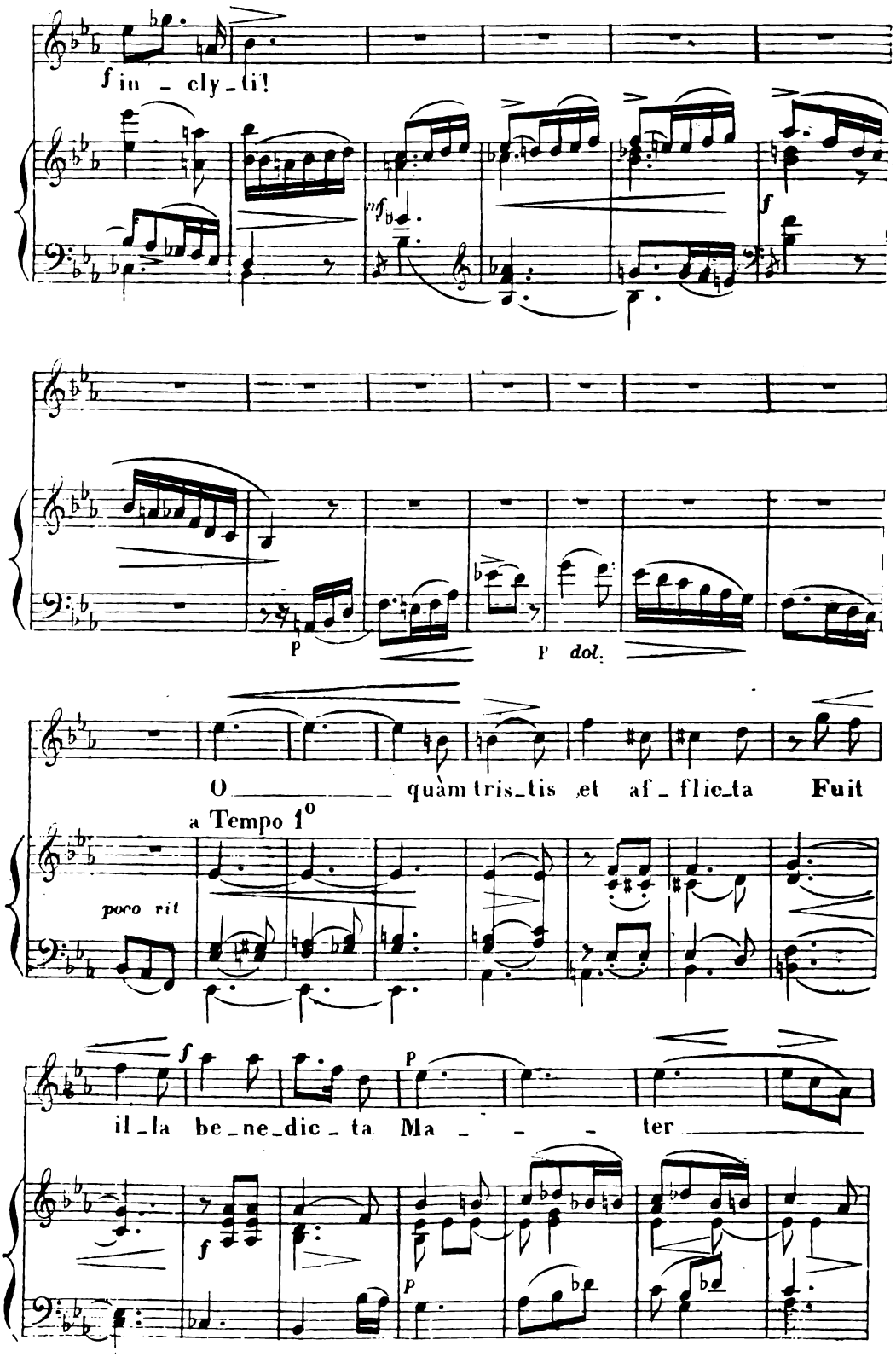
f in - cly - ti!
mf
f
p
p dol.
O quàm tris - tis et af - flic - ta Fuit
a Tempo 1°
poco rit
f
p
il - la be - ne - dic - ta Ma - - - ter
f
p

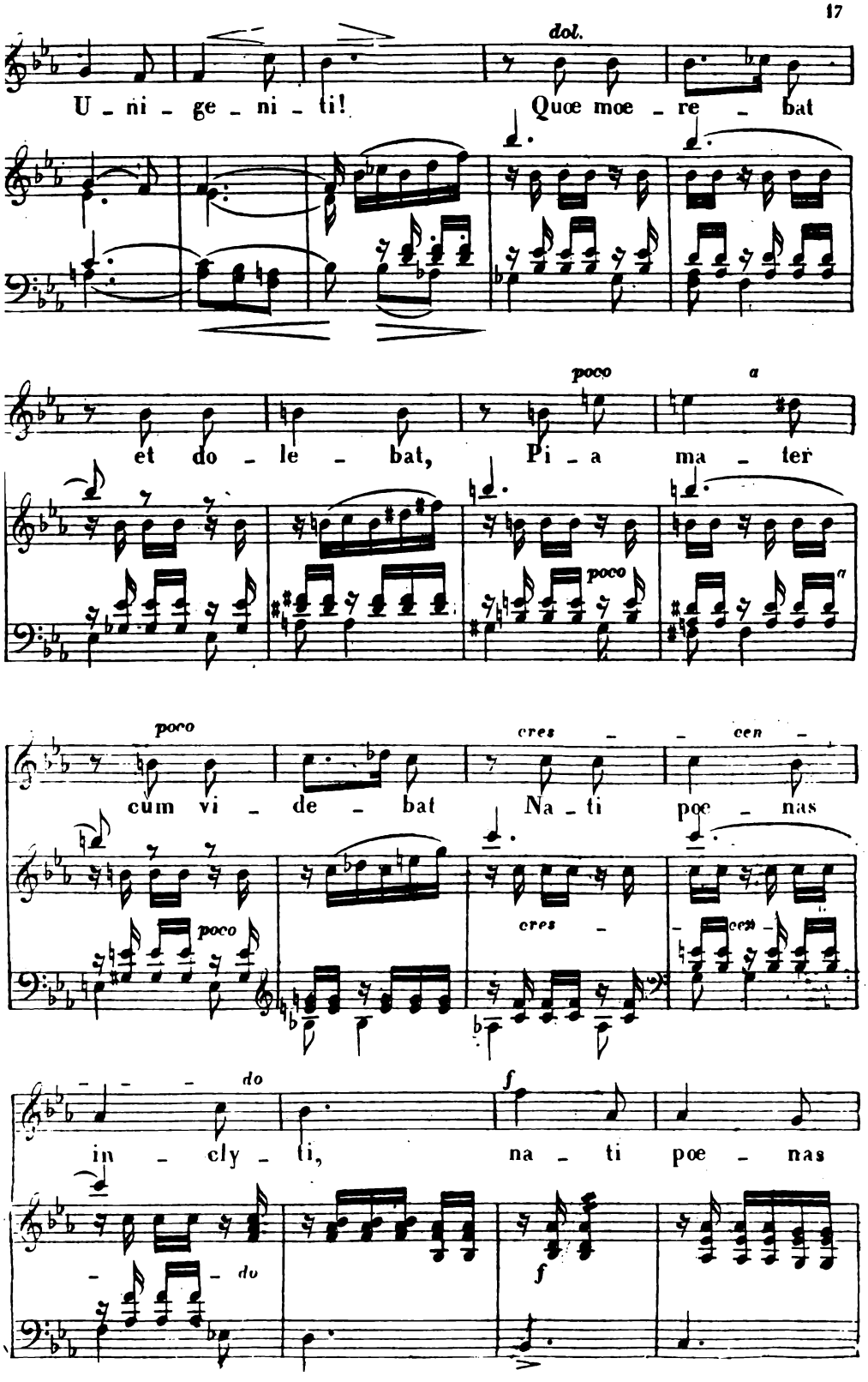
dol.
U - ni - ge - ni - ti! Quœ mœ - re - bat
poco a
et do - le - bat, Pi - a ma - ter
poco
poco
cum vi - de - bat Na - ti poe - nas
cres - cen -
poco
cres -
- cen -
do
in - cly - ti, na - ti poe - nas
- do
f
f

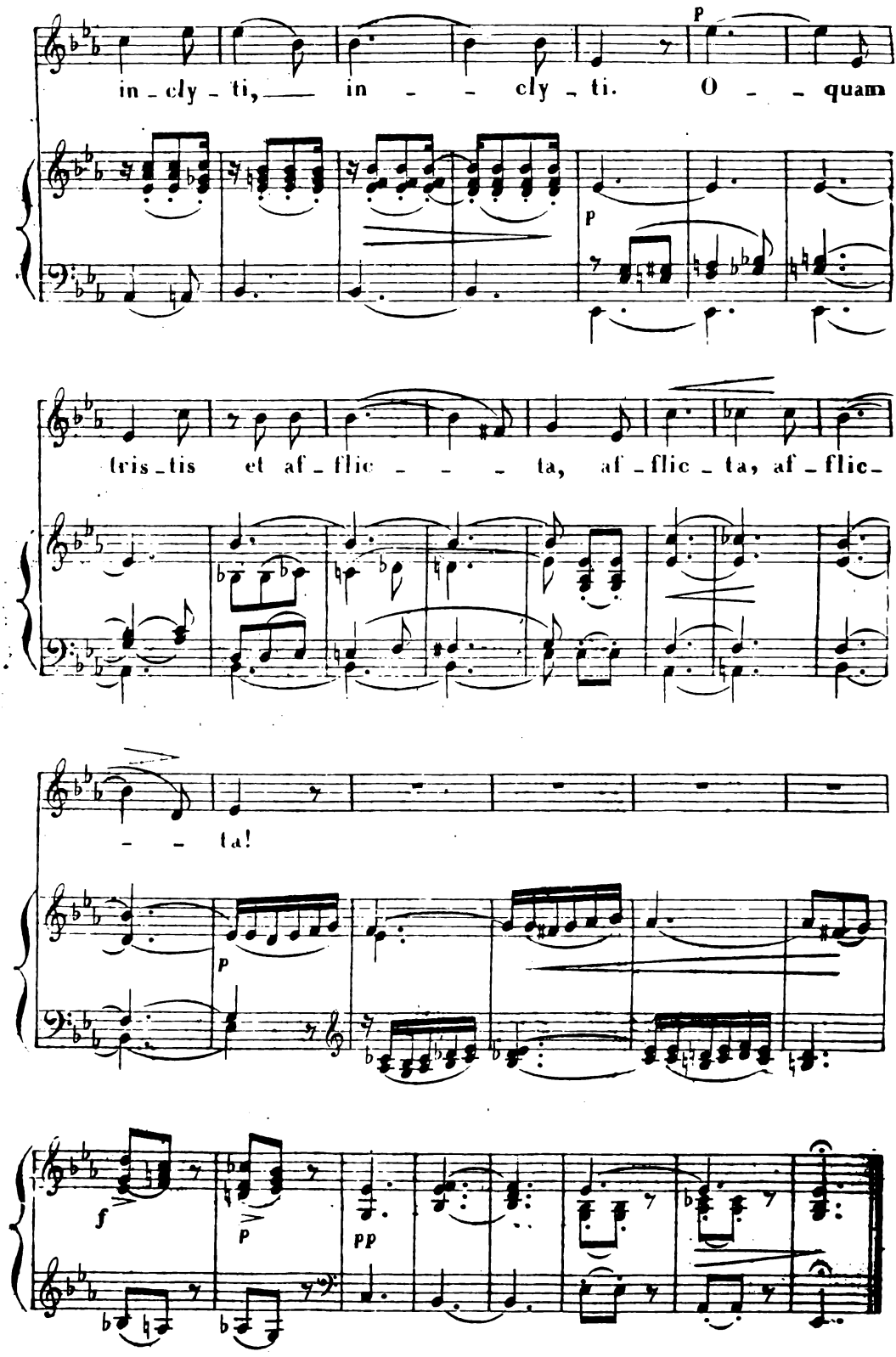
in - cly - ti, — in - - cly - ti. O - - quam
P
P
tris - tis et af - flic - - - ta, af - flic - ta, af - flic -
- - ta!
P
f
P
PP

Quis est homo! Chœur.

№ 3.

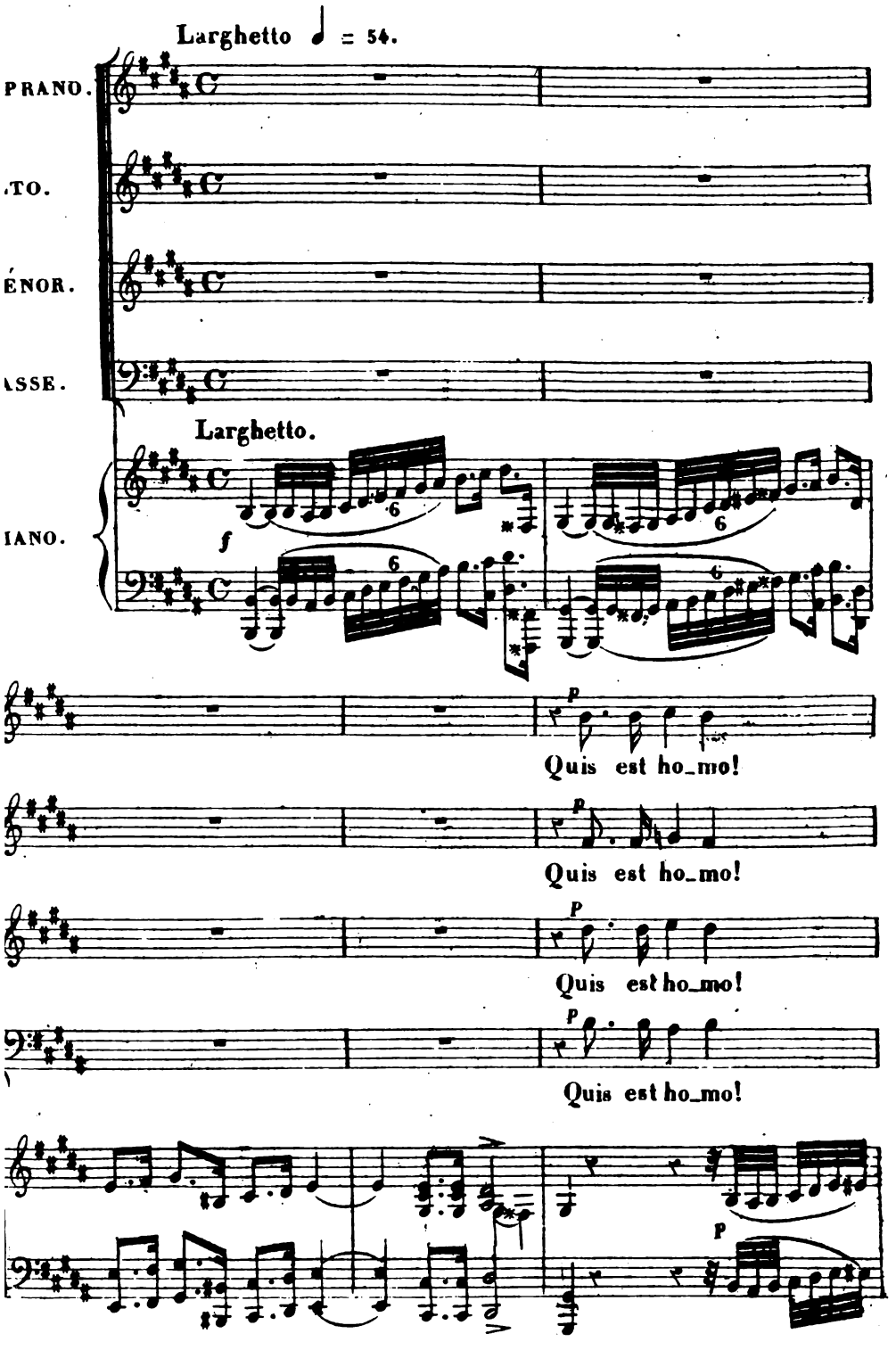

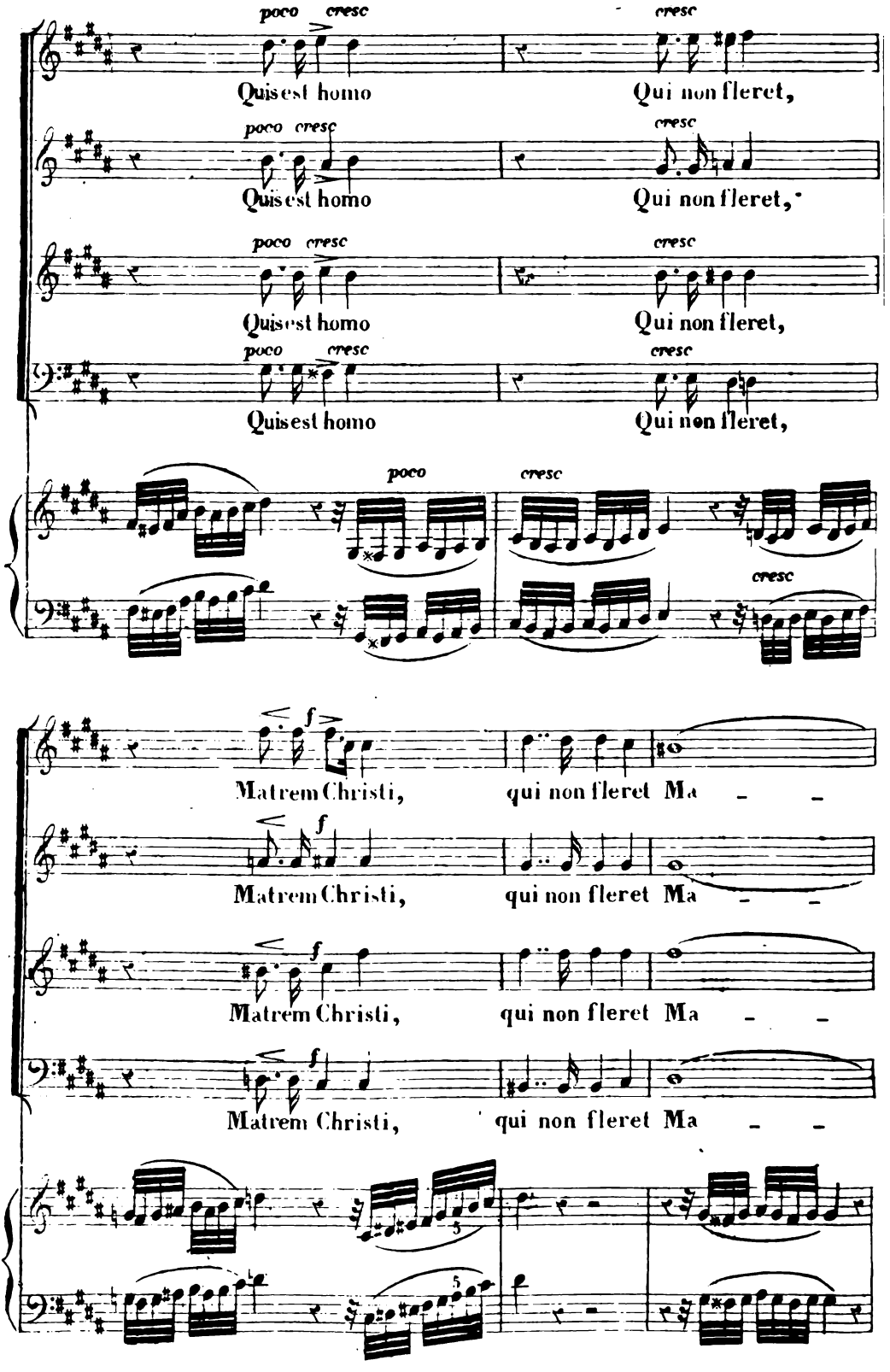
poco cresc
Quis est homo
Qui non fleret,
poco cresc
Quis est homo
Qui non fleret,
poco cresc
Quis est homo
Qui non fleret,
poco cresc
Quis est homo
Qui non fleret,
poco
cresc
cresc
f
Matrem Christi,
qui non fleret Ma
Matrem Christi,
qui non fleret Ma
Matrem Christi,
qui non fleret Ma
Matrem Christi,
qui non fleret Ma
5
5

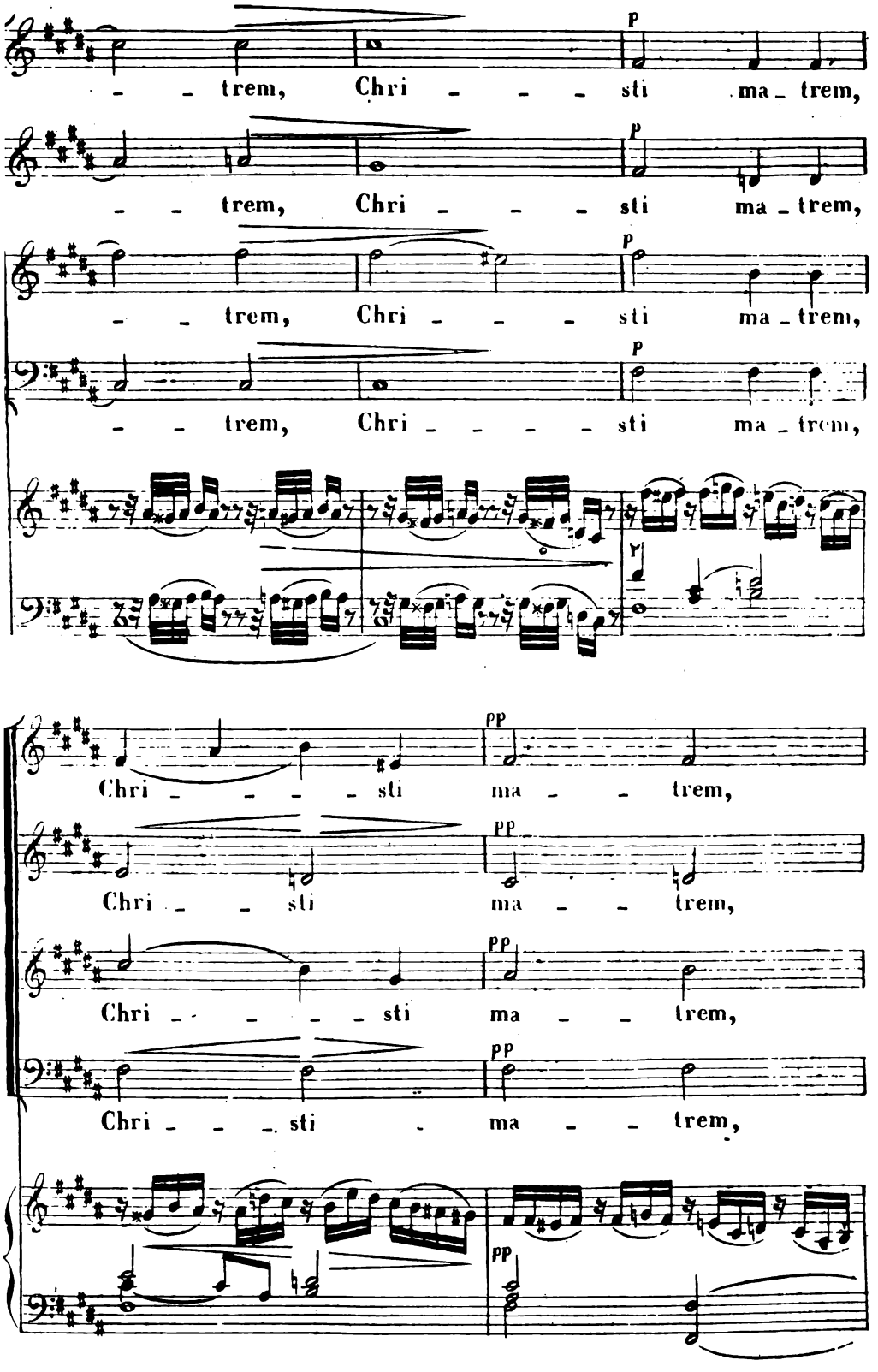
p
– – trem, Chri – – – sti ma – trem,
p
– – trem, Chri – – – sti ma – trem,
p
– – trem, Chri – – – sti ma – trem,
p
– – trem, Chri – – – – sti ma – trem,
pp
Chri – – – – sti ma – – trem,
pp
Chri – – sti ma – – trem,
pp
Chri – – – – sti ma – – trem,
pp
Chri – – – sti ma – – trem,
pp

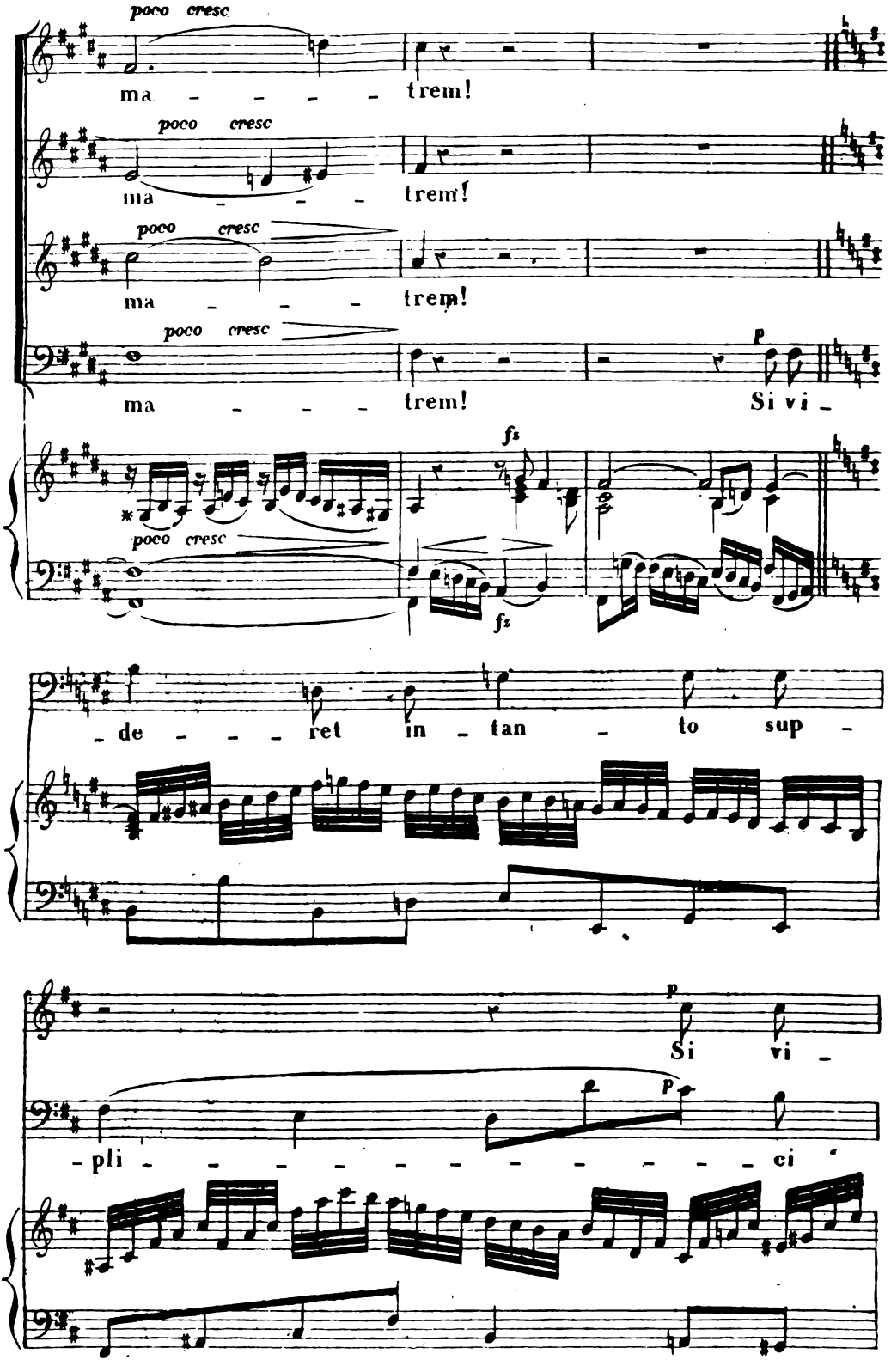
poco cresc
ma - - - - - trem!
poco cresc
ma - - - - trem!
poco cresc
ma - - - - trem!
poco cresc
ma - - - - trem!
p
Si vi -
fz
poco cresc
fz
- de - - - - ret in - tan - to sup -
p
Si vi -
p
- pli - - - - - - - - - - ci

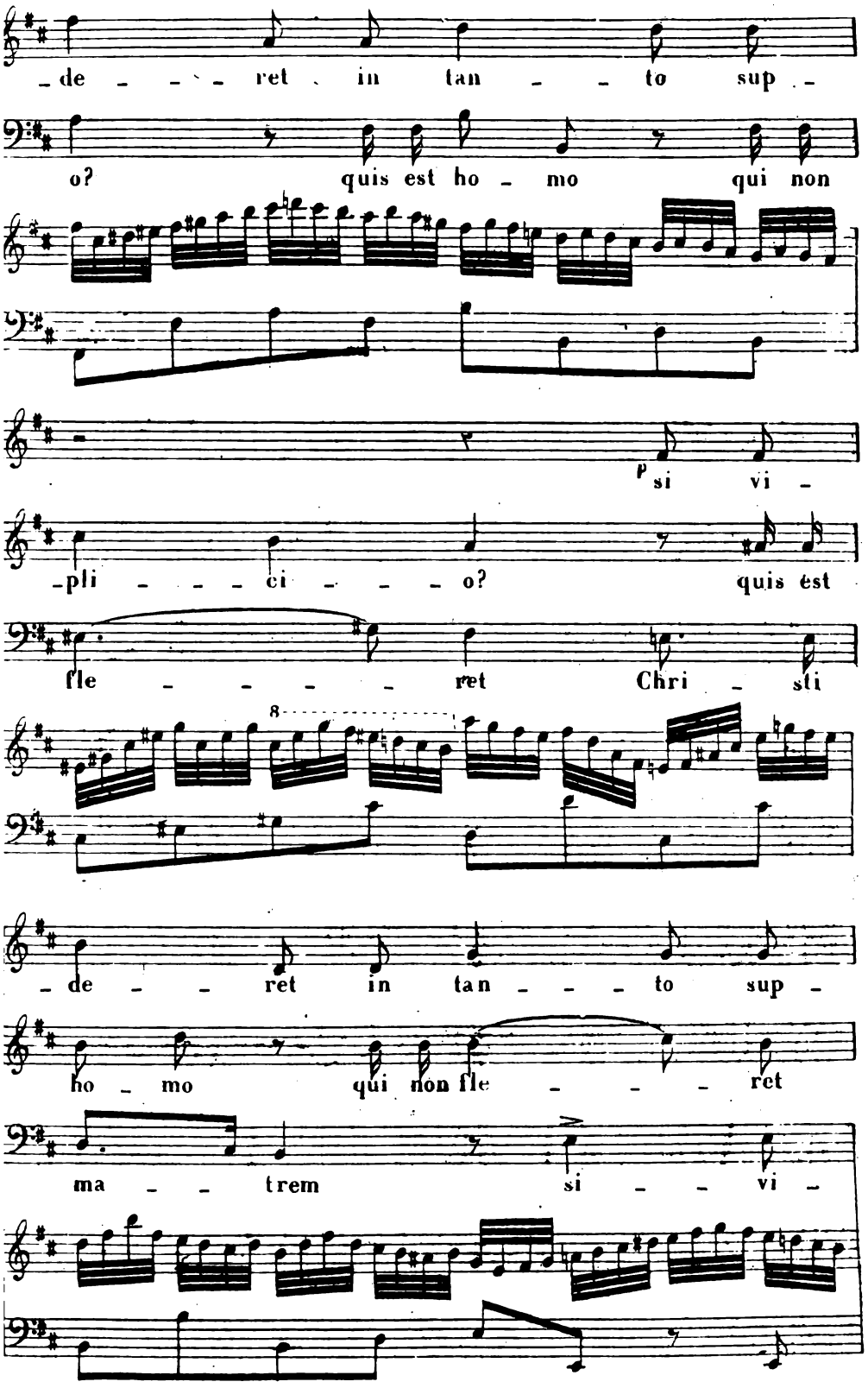
_de _ _ _ ret in tan _ _ to sup _
o? quis est ho _ mo qui non
p si vi _
_pli _ _ _ ci _ _ _ o? quis est
fle _ _ _ _ ret Chri _ sti
8
_de _ _ ret in tan _ _ _ to sup _
ho _ mo qui non fle _ _ _ ret
ma _ _ trem si _ _ vi _

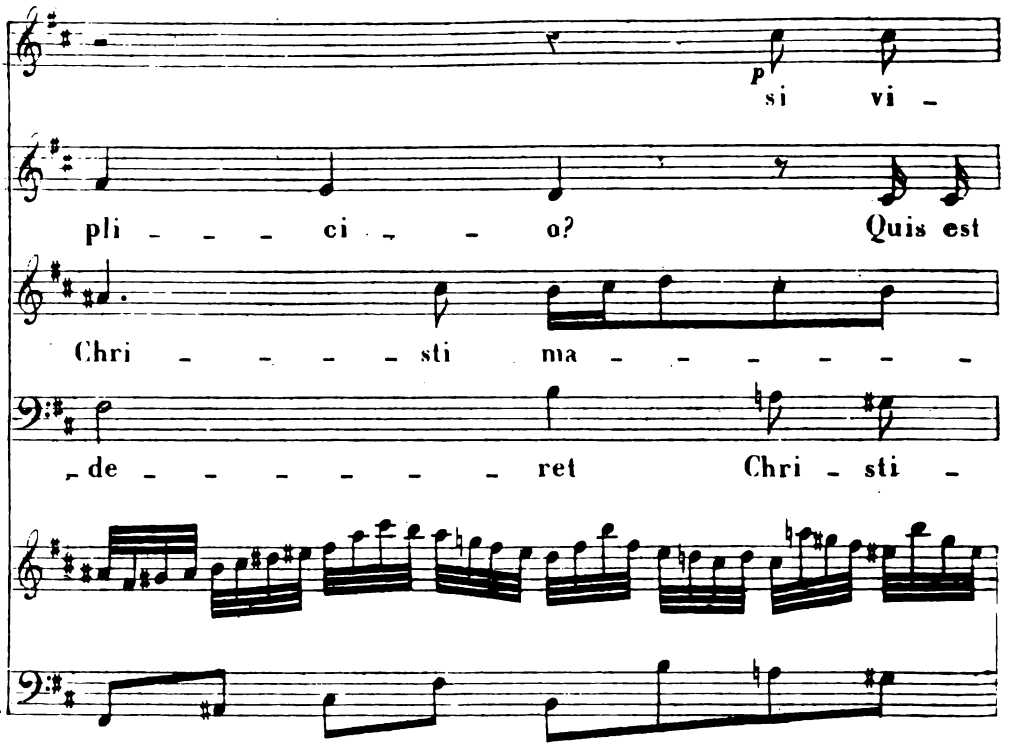
p
si vi -
pli - - - ci - - o? Quis est
Chri - - - - - sti ma - - - - - - -
- de - - - - - - - ret Chri - sti -

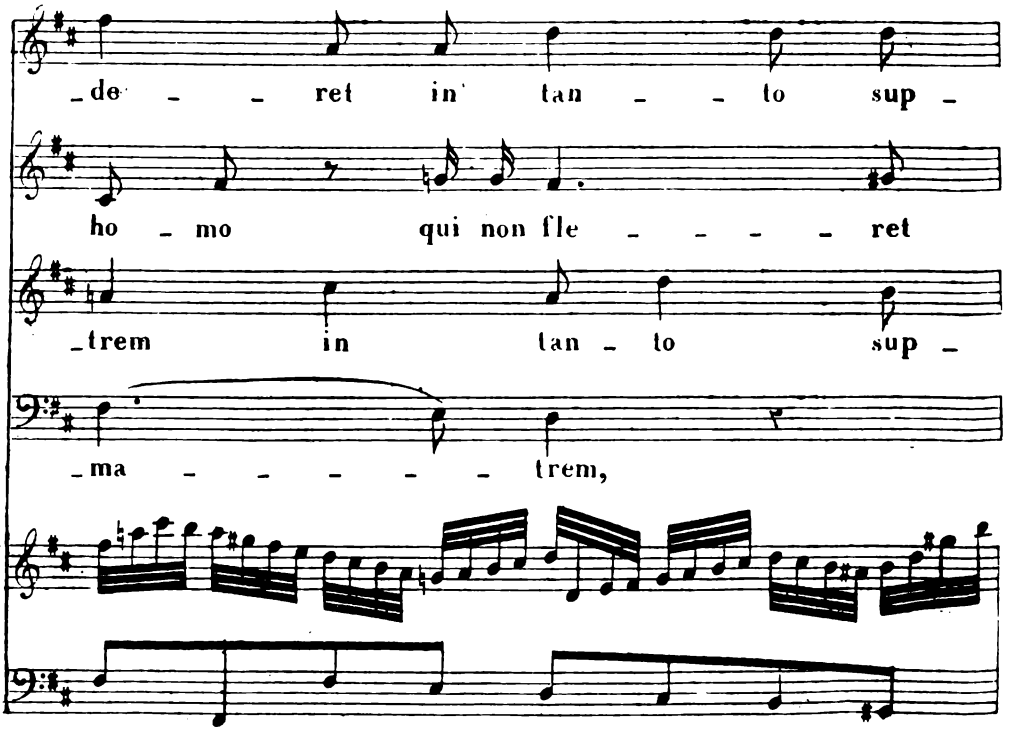
- de - - ret in tan - - to sup -
ho - mo qui non fle - - - - ret
- trem in tan - to sup -
- ma - - - - - trem,

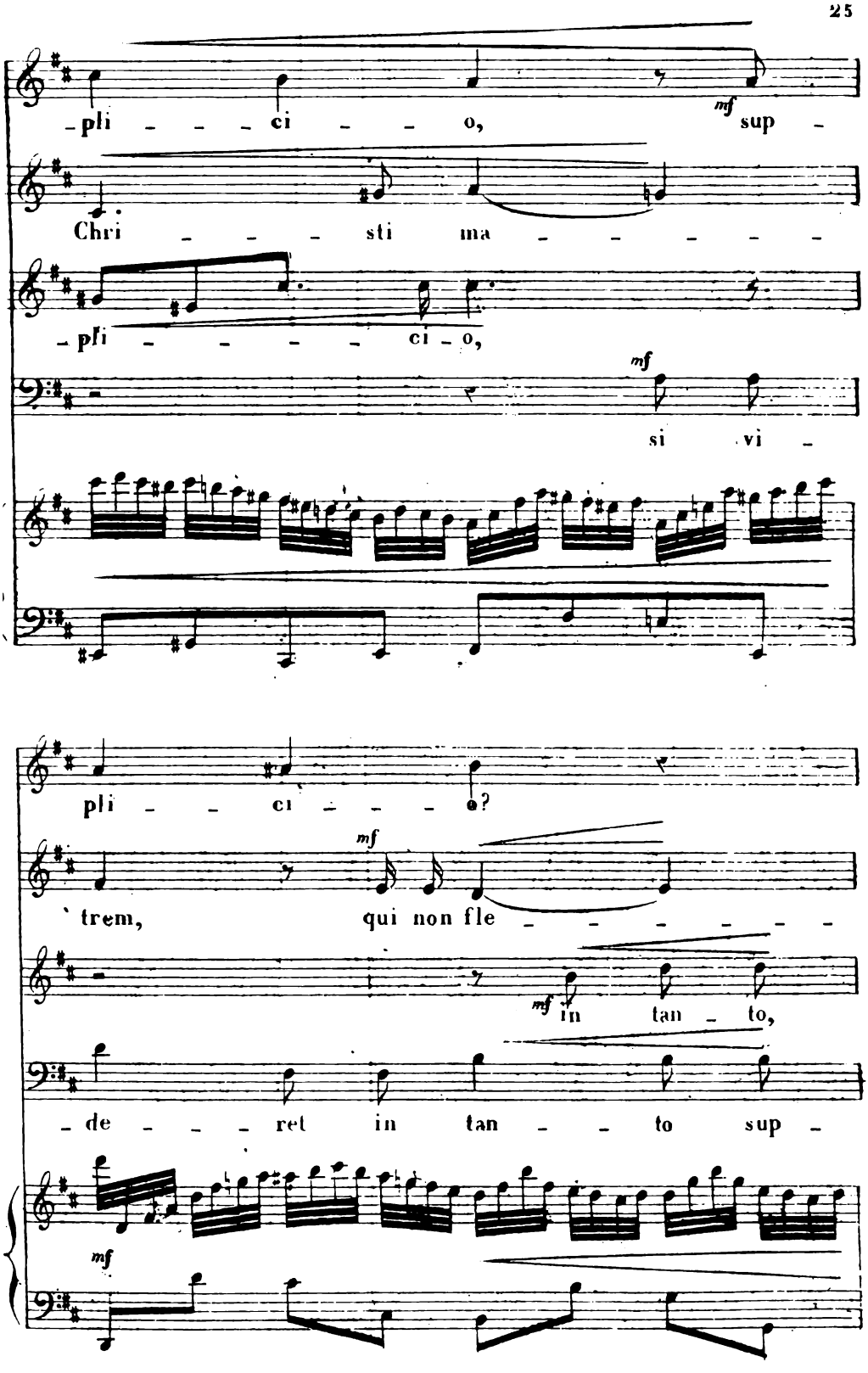
-pli - - - - ci - - o,
mf
sup -
Chri - - - sti ma - - - - - -
-pli - - - - - ci - o,
mf
si vi -
pli - - ci - - - - o?
mf
trem,
qui non fle - - - - - - -
mf
in tan - to,
-de - - - ret in tan - - to sup -
mf

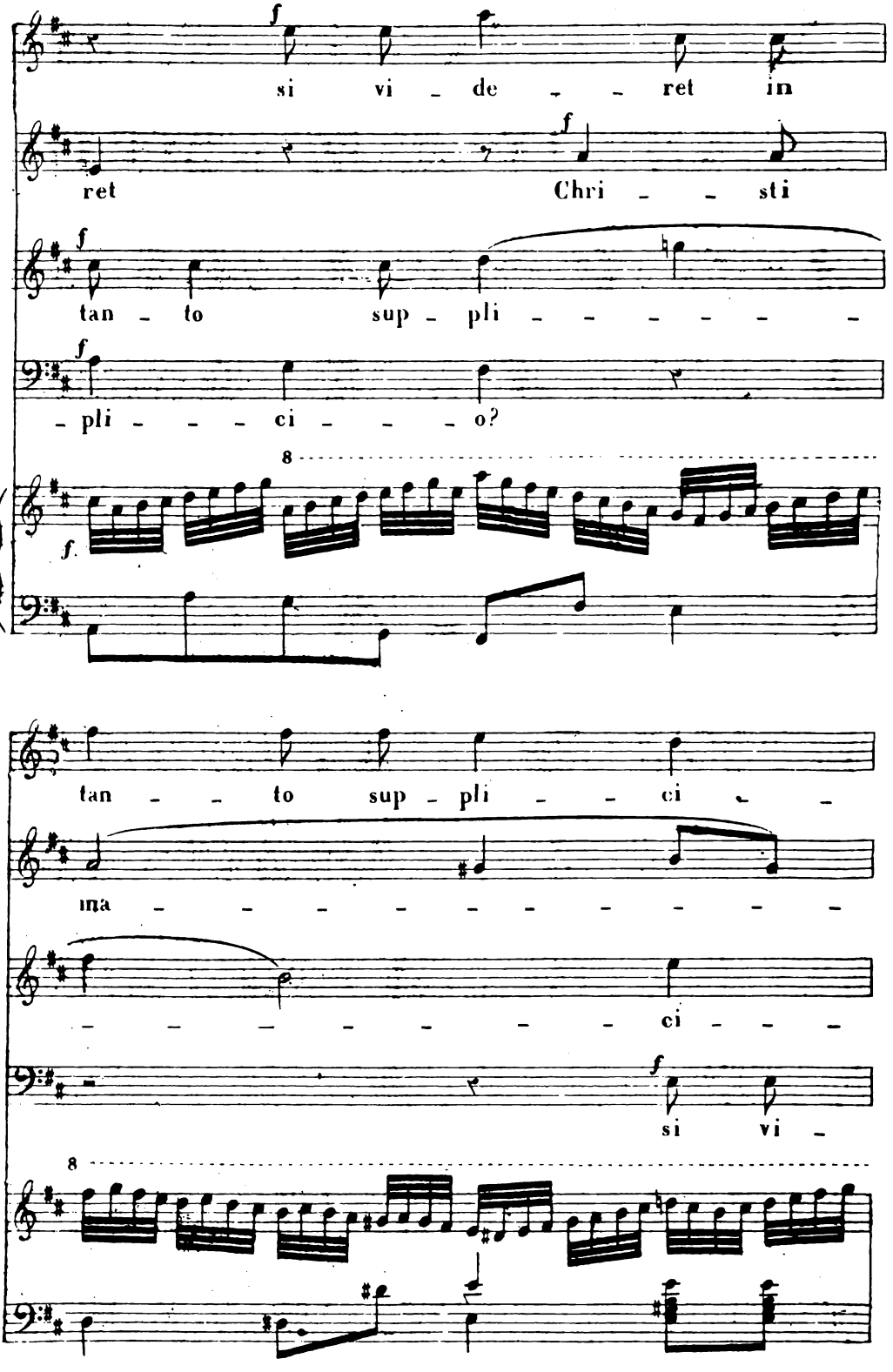
si vi - de - - ret in
ret Chri - - sti
tan - to sup - pli - - - - - - -
- pli - - - ci - - - o?
tan - - to sup - pli - - ci - -
ma - - - - - - - - - - -
- - - - - - - - ci - - -
si vi -

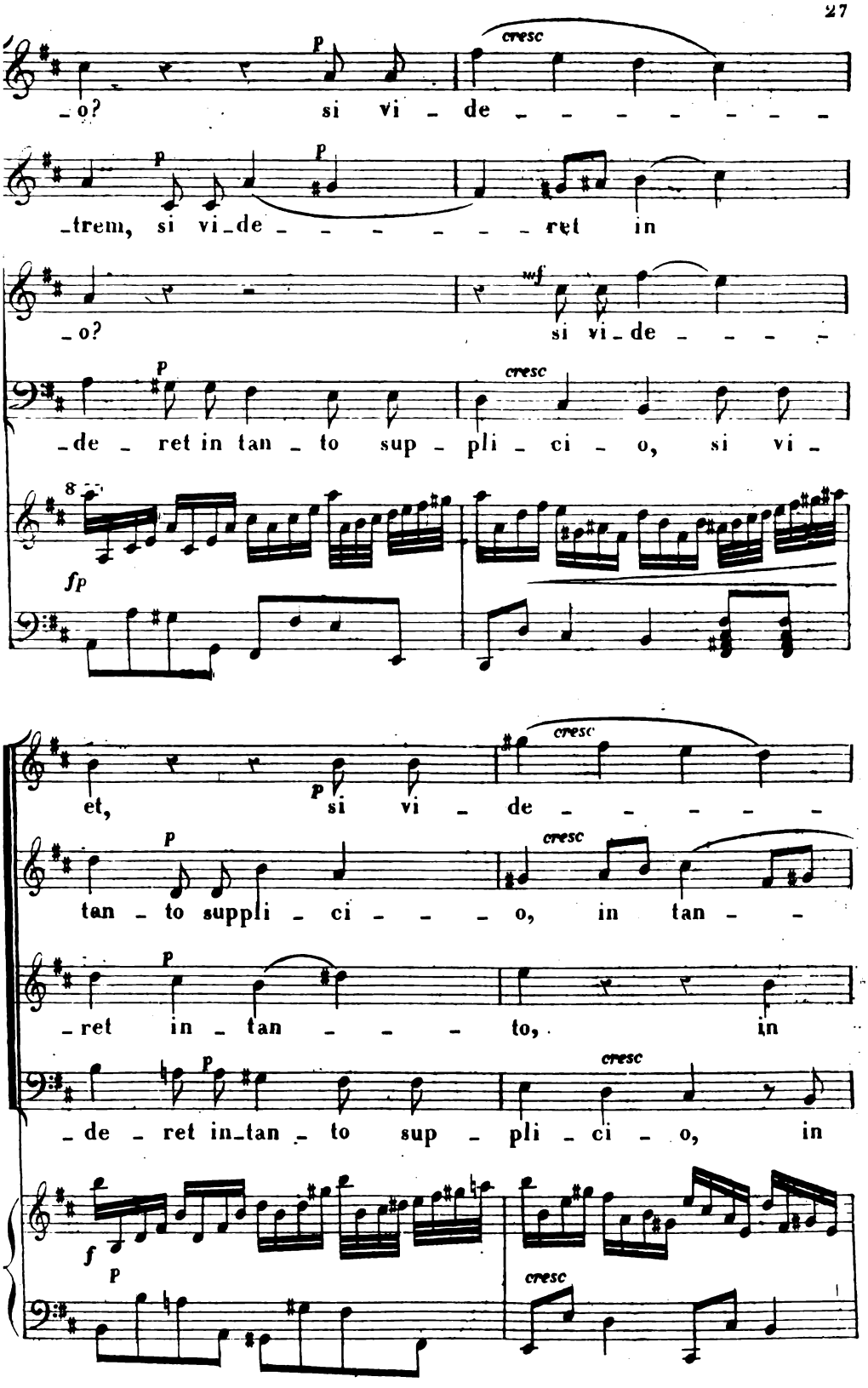
p
cresc
-o? si vi - de - - - - - - - -
p
p
-trem, si vi-de - - - - - - - ret in
mf
-o? si vi-de - - - -
p
cresc
-de - ret in tan - to sup - pli - ci - o, si vi -
8
fp
et, si vi - de - - - - -
p
cresc
tan - to suppli - ci - - - o, in tan - -
p
-ret in - tan - - - to, in
p
cresc
-de - ret in-tan - to sup - pli - ci - o, in
f
p
cresc

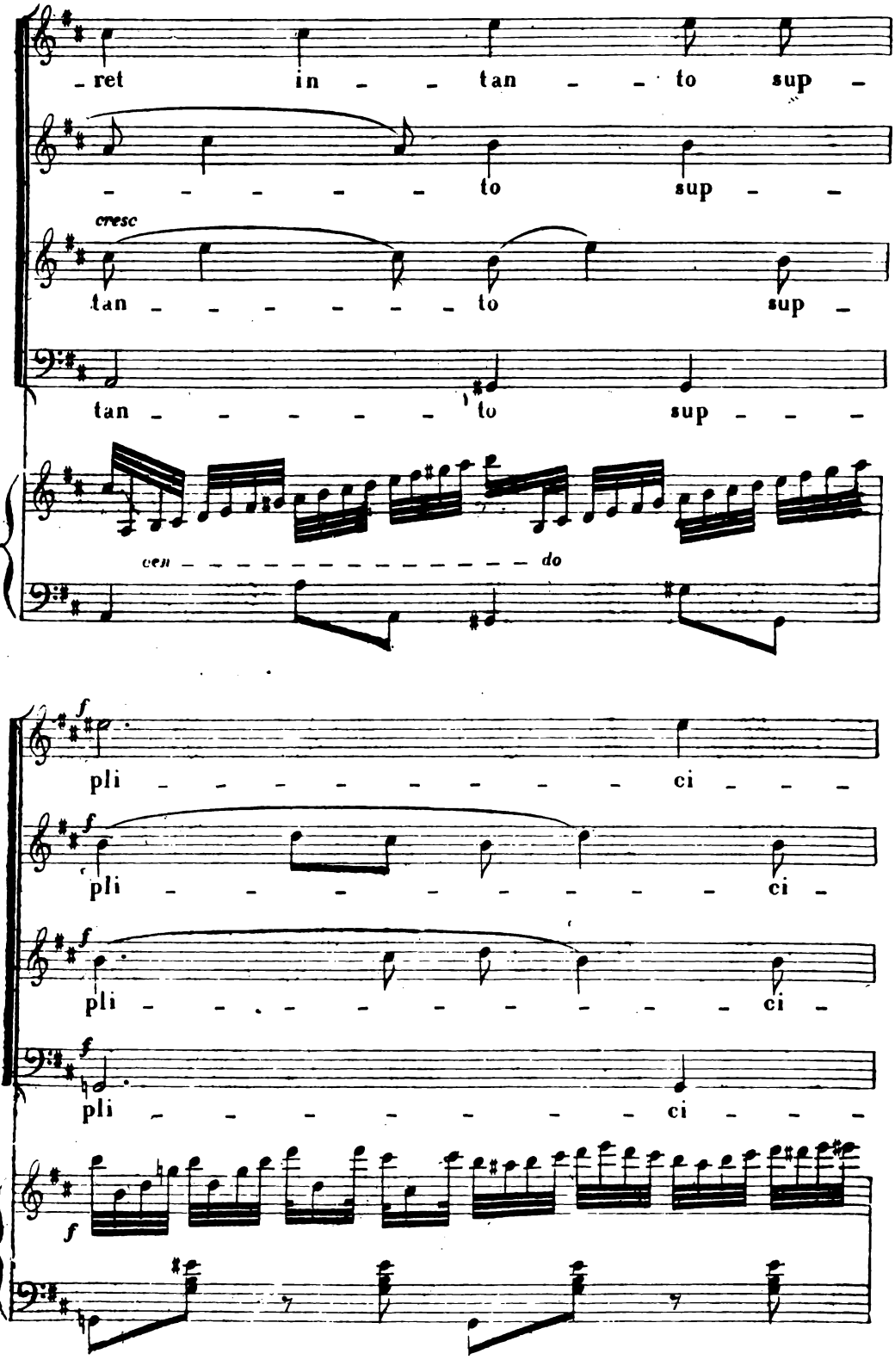
ret in tan to sup
to sup
cresc
tan to sup
tan to sup
cen do
f
pli ci
f
pli ci
f
pli ci
f
pli ci
f

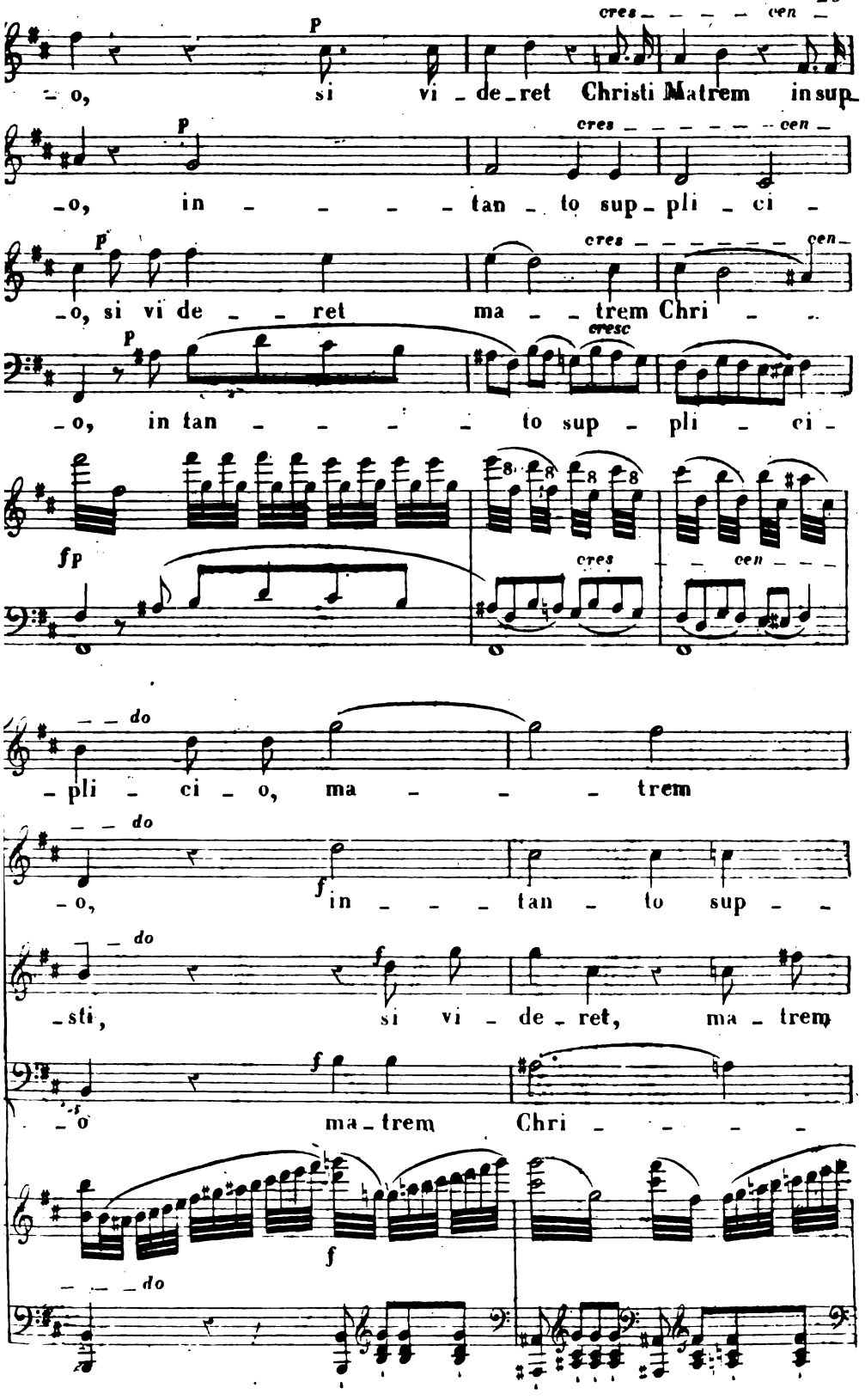
p
cres
cen
-o, si vi - de - ret Christi Matrem in sup-
p
cres
cen
-o, in - - - - - tan - to sup - pli - ci -
p
cres
cen
-o, si vi de - - ret ma - - trem Chri - -
p
cresc
-o, in tan - - - - - to sup - pli - ci -
fp
cres
cen
do
-pli - ci - o, ma - - - trem
do
-o, f in - - - tan - to sup - -
do
f
-sti, si vi - de - ret, ma - trem
f
-o ma - trem Chri - - - -
f
do

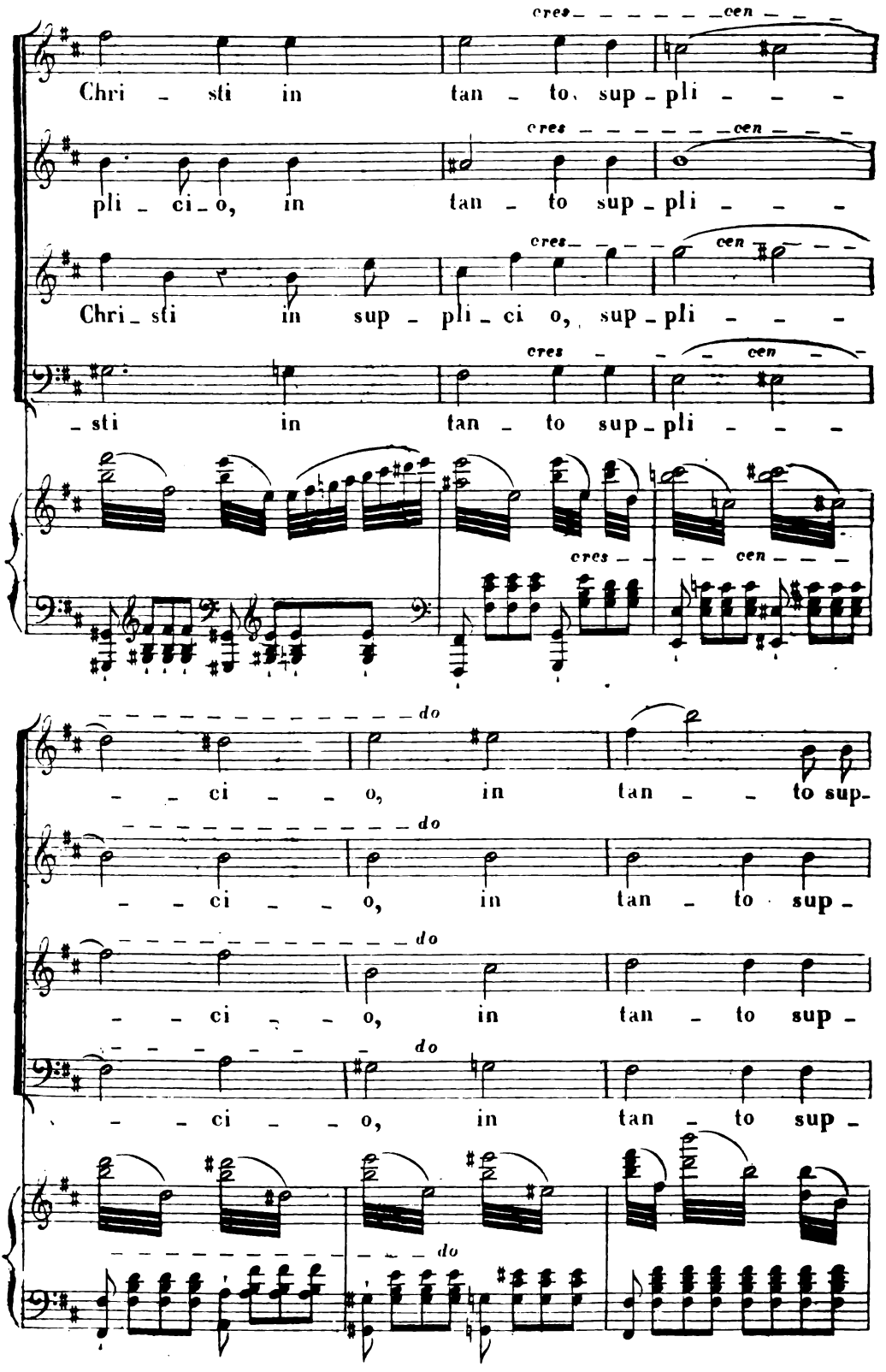
cres
cen
Chri - sti in tan - to sup - pli - - -
pli - ci - o, in tan - to sup - pli - - -
Chri - sti in sup - pli - ci o, sup - pli - - -
- sti in tan - to sup - pli - - -
do
- - ci - - o, in tan - - to sup-
- - ci - - o, in tan - to sup -
- - ci - - o, in tan - to sup -

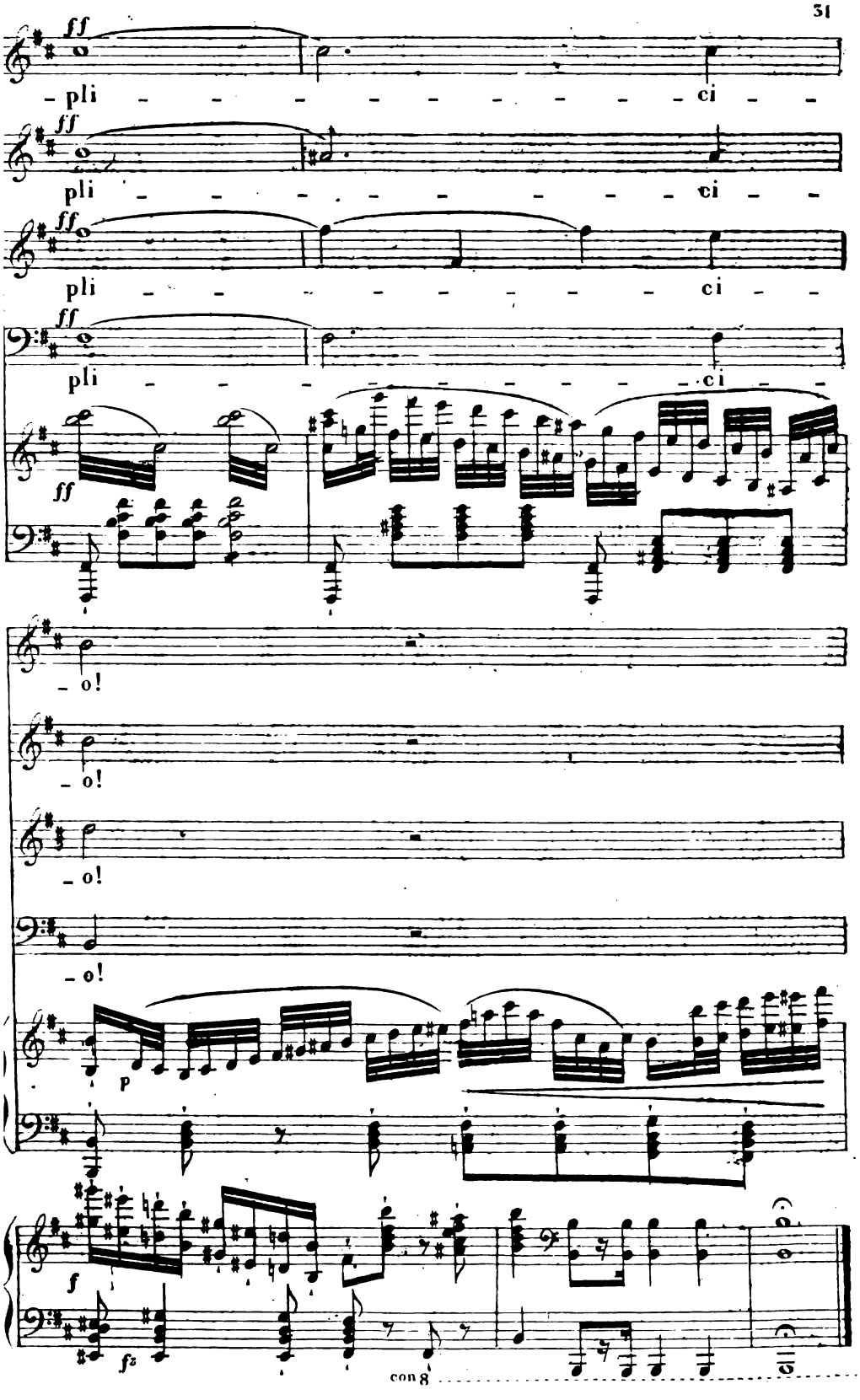
ff
- pli - - - - - - - - - ci - -
ff
pli - - - - - - - - - ci - -
ff
pli - - - - - - - - - ci - -
ff
pli - - - - - - - - - ci - -
ff
- o!
- o!
- o!
- o!
p
f
fz
con 8

Qui non posset

Air de Bariton avec chœur de voix de femmes.

№ 4.

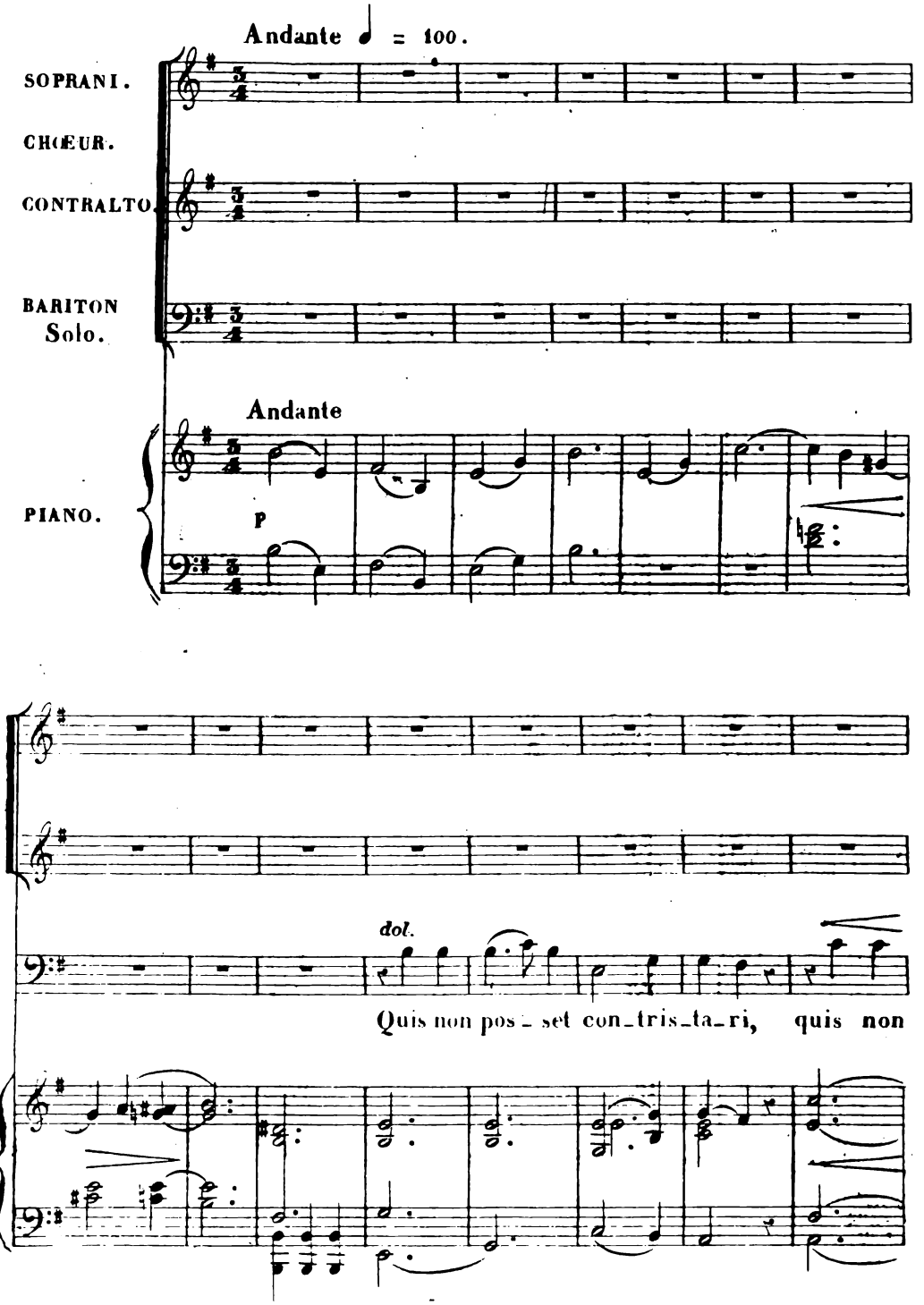

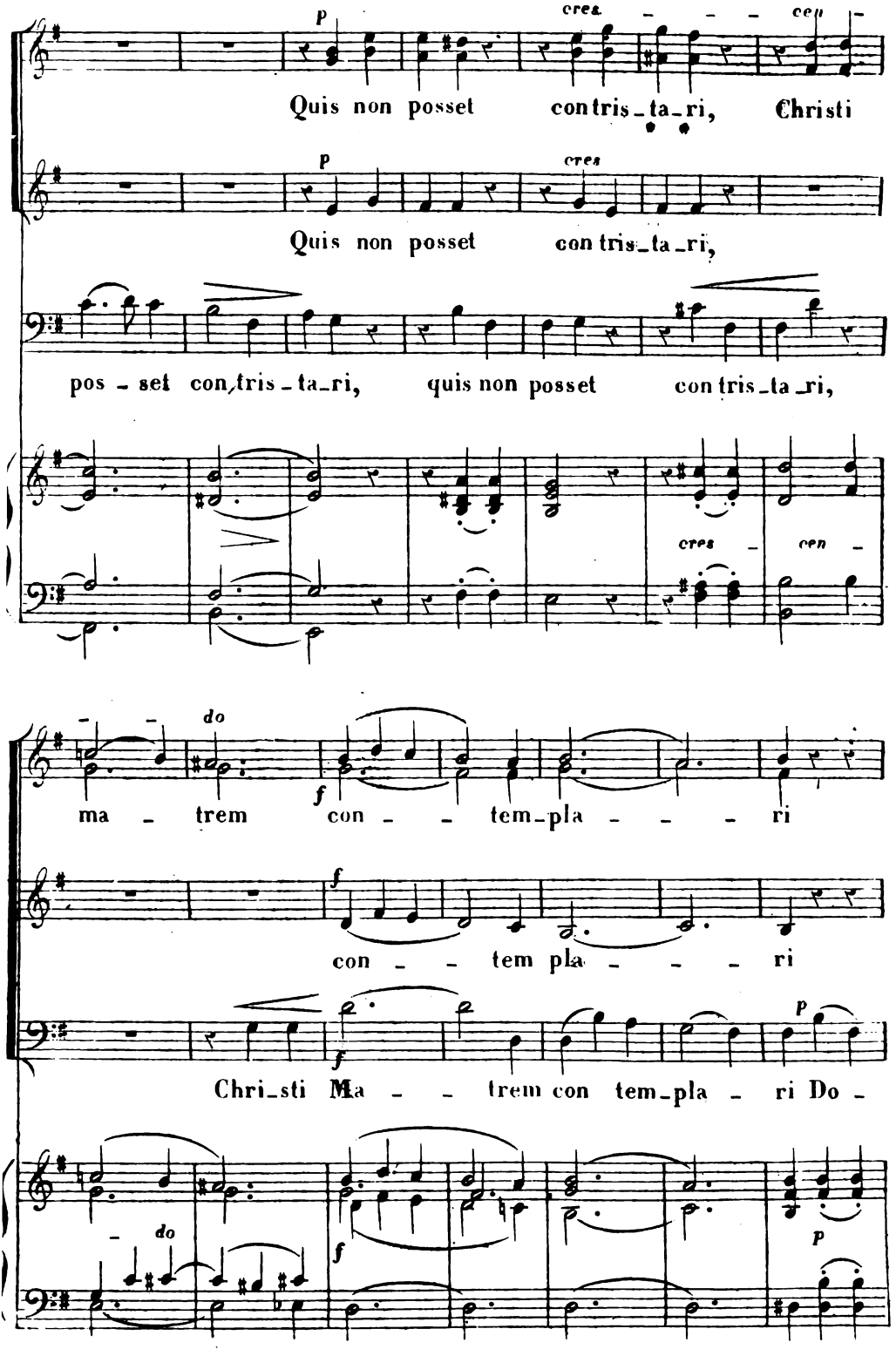
p
cres
cen
Quis non posset contris_ta_ri, Christi
p
cres
Quis non posset con tris_ta_ri,
pos_set con tris_ta_ri, quis non posset con tris_ta_ri,
cres
cen
do
f
ma_trem con_tem_pla_ri
f
con_tem pla_ri
f
p
Chri_sti Ma_trem con tem_pla_ri Do_
do
f
p

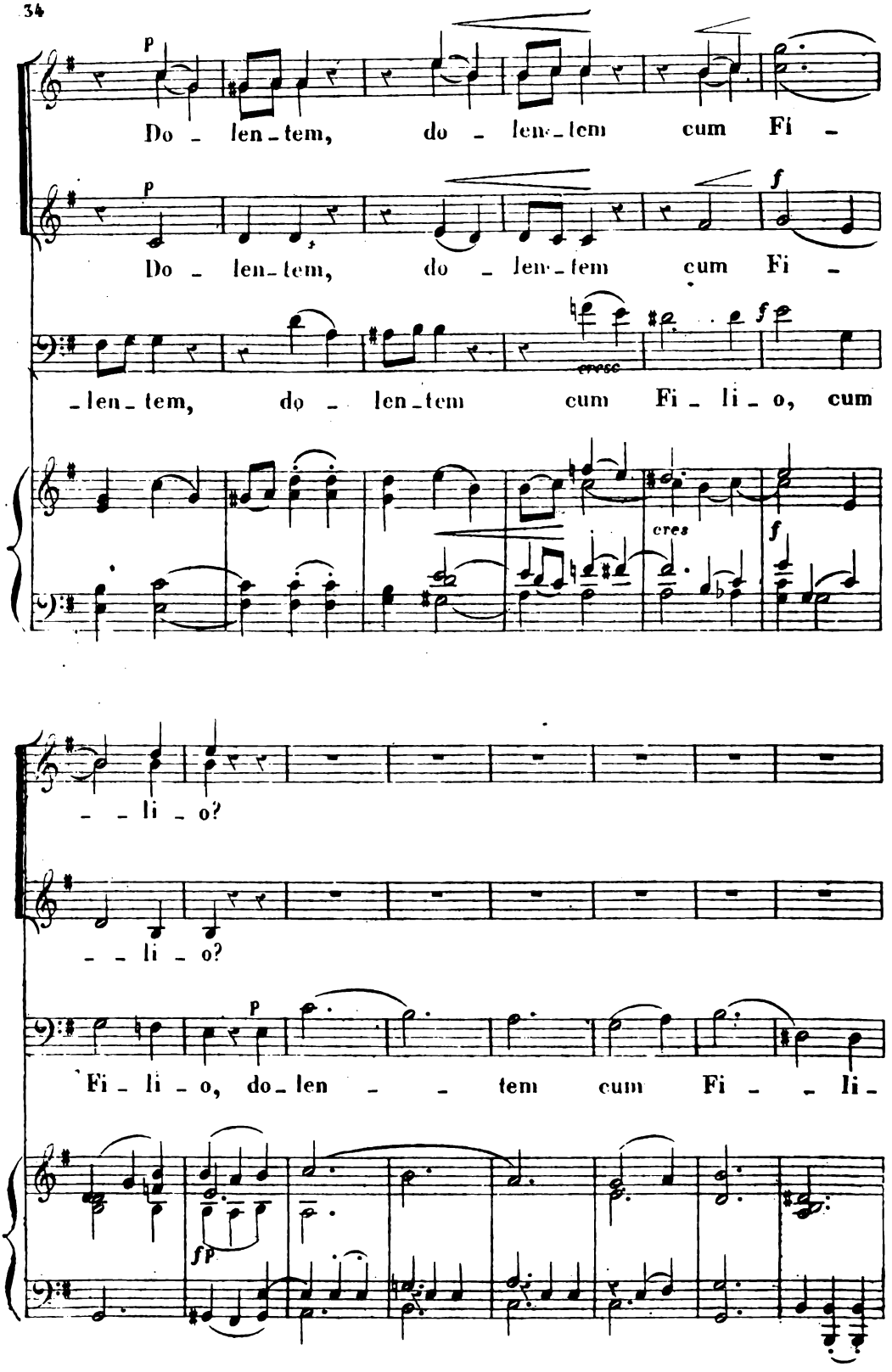
Do - len - tem, do - len - tem cum Fi -
Do - len - tem, do - len - tem cum Fi -
- len - tem, do - len - tem cum Fi - li - o, cum
cresc
cres
- - li - o?
- - li - o?
Fi - li - o, do - len - - tem cum Fi - - li -

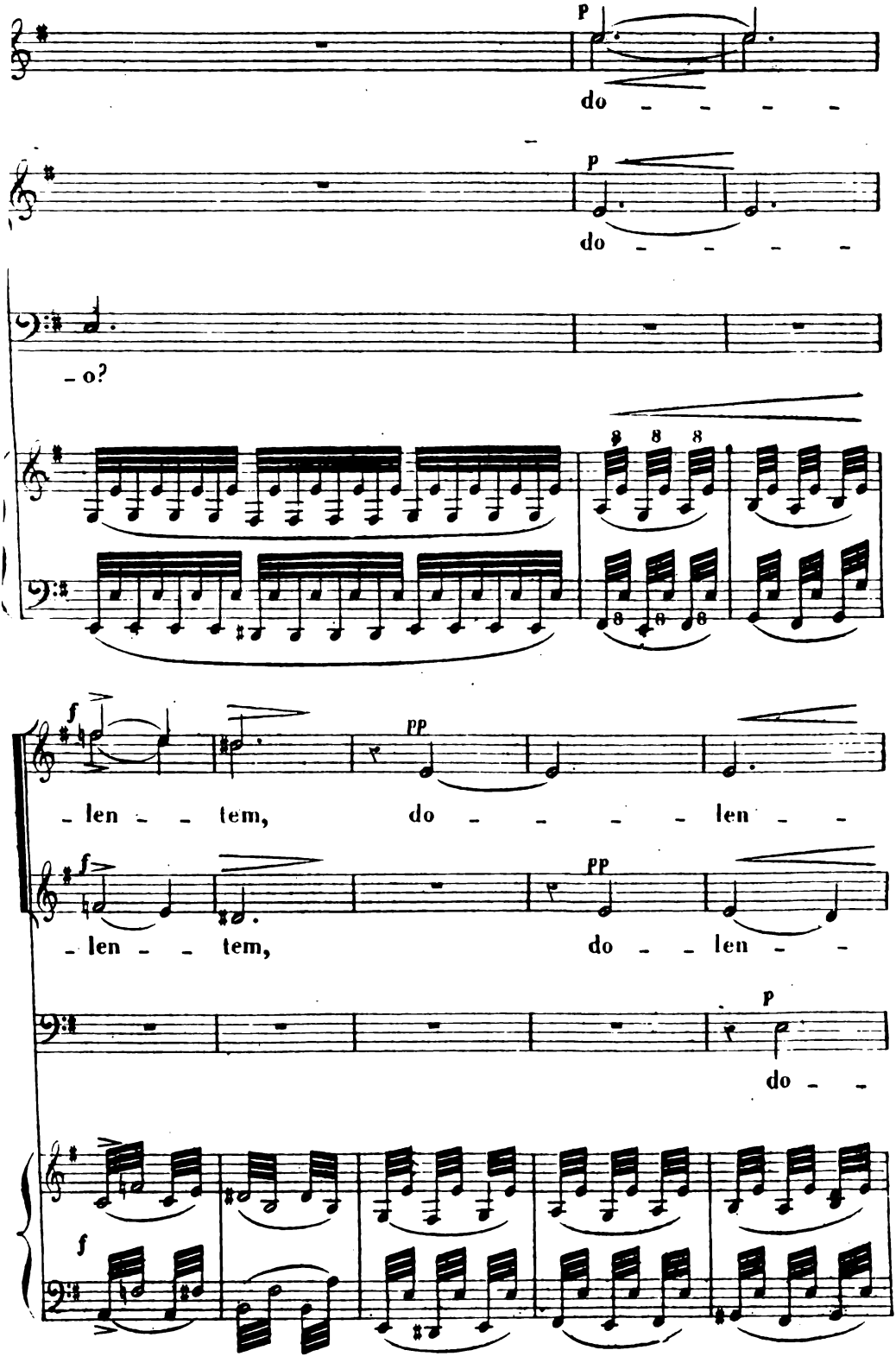
p
do - - - - -
p
do - - - - -
- o?
8 8 8
8 8 8
f
pp
- len - - tem, do - - - - len - -
f
pp
- len - - tem, do - - len - -
p
do - -
f

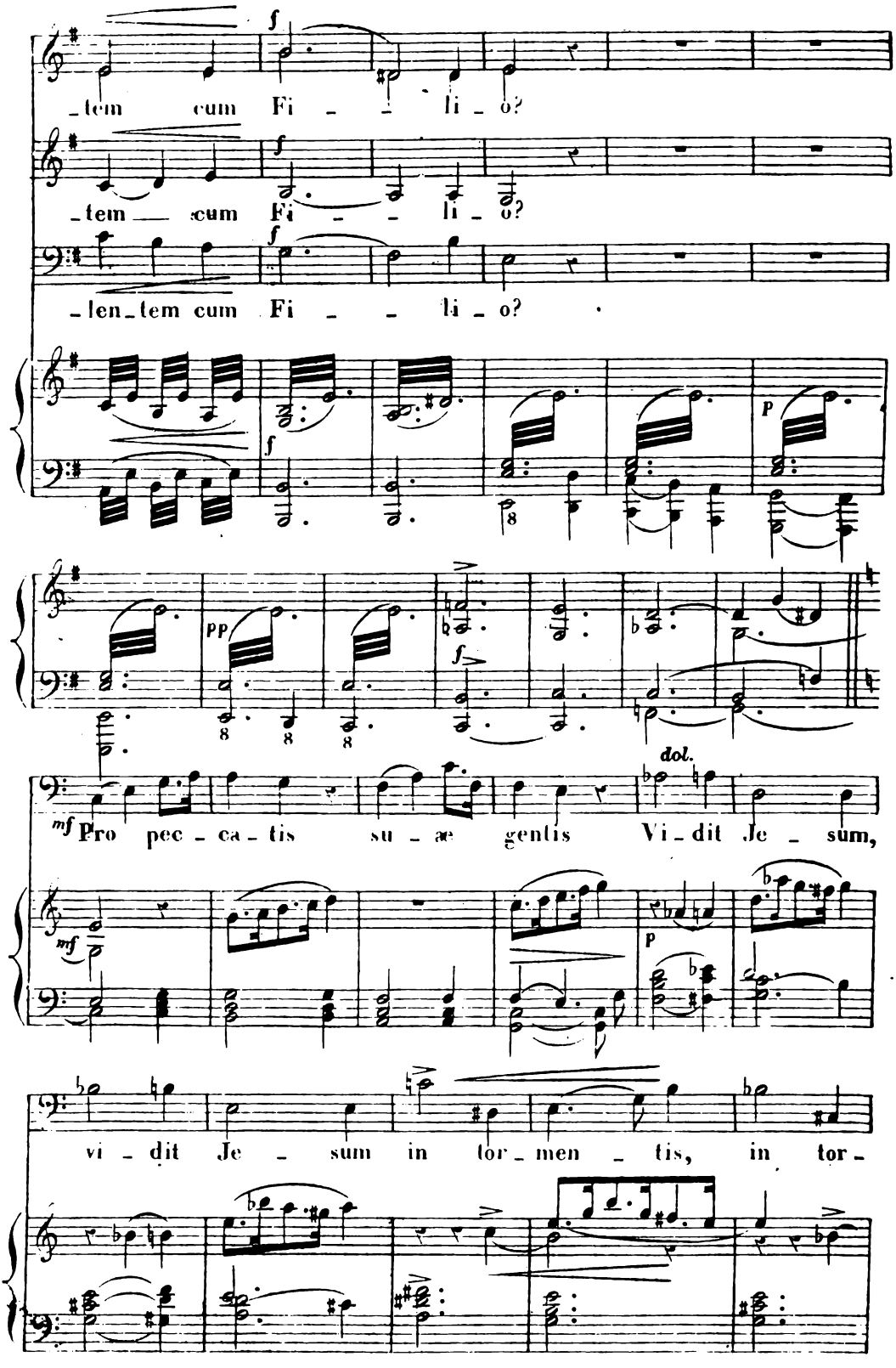
_tem cum Fi _ _ li _ o?
_tem cum Fi _ _ li _ o?
_len_tem cum Fi _ _ li _ o?
dol.
Pro pec _ ca _ tis su _ æ gentis Vi _ dit Je _ sum,
vi _ dit Je _ sum in tor _ men _ tis, in tor _

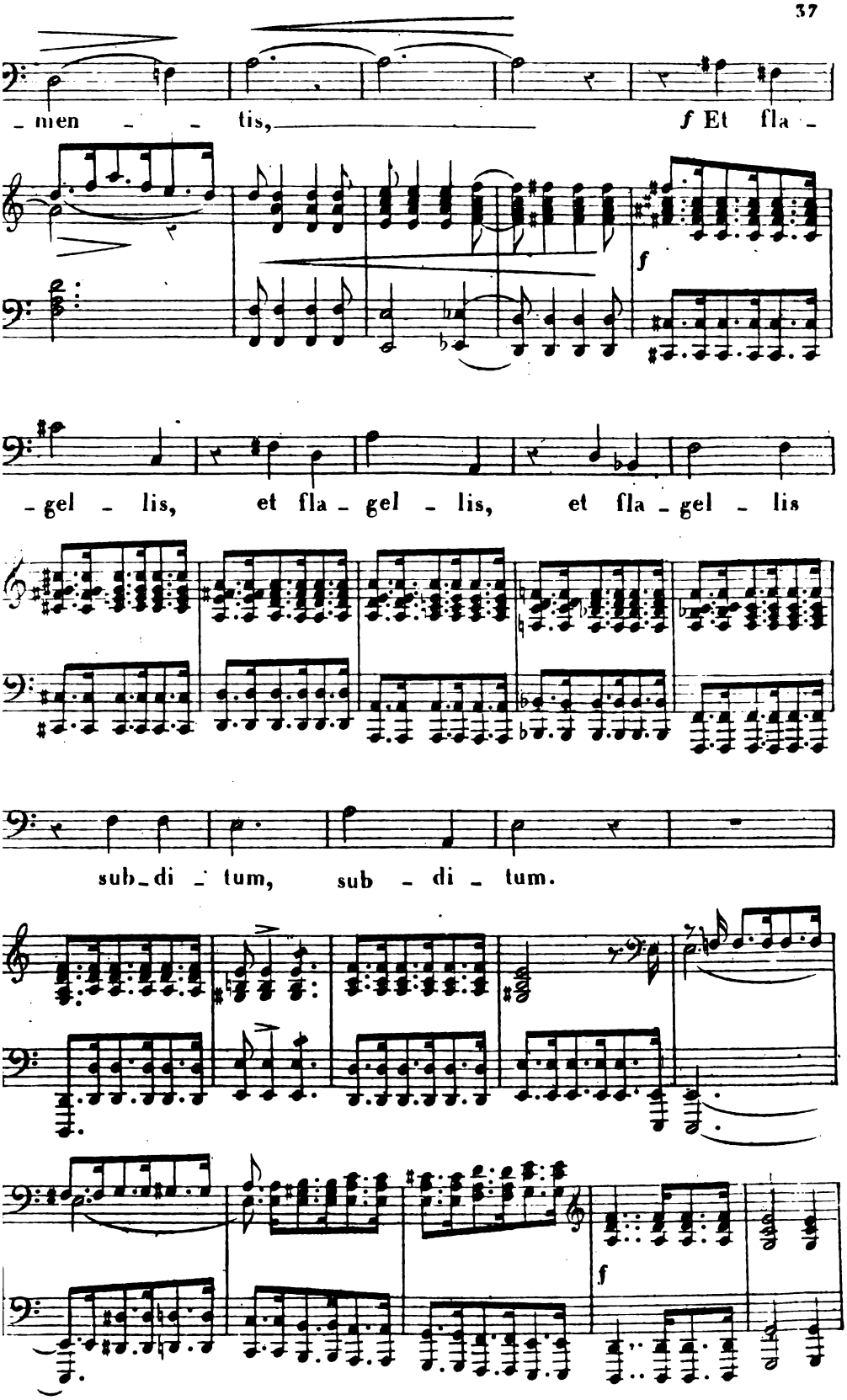
-men - - tis,
f Et fla -
f
-gel - lis, et fla - gel - lis, et fla - gel - lis
sub - di - tum, sub - di - tum.
f

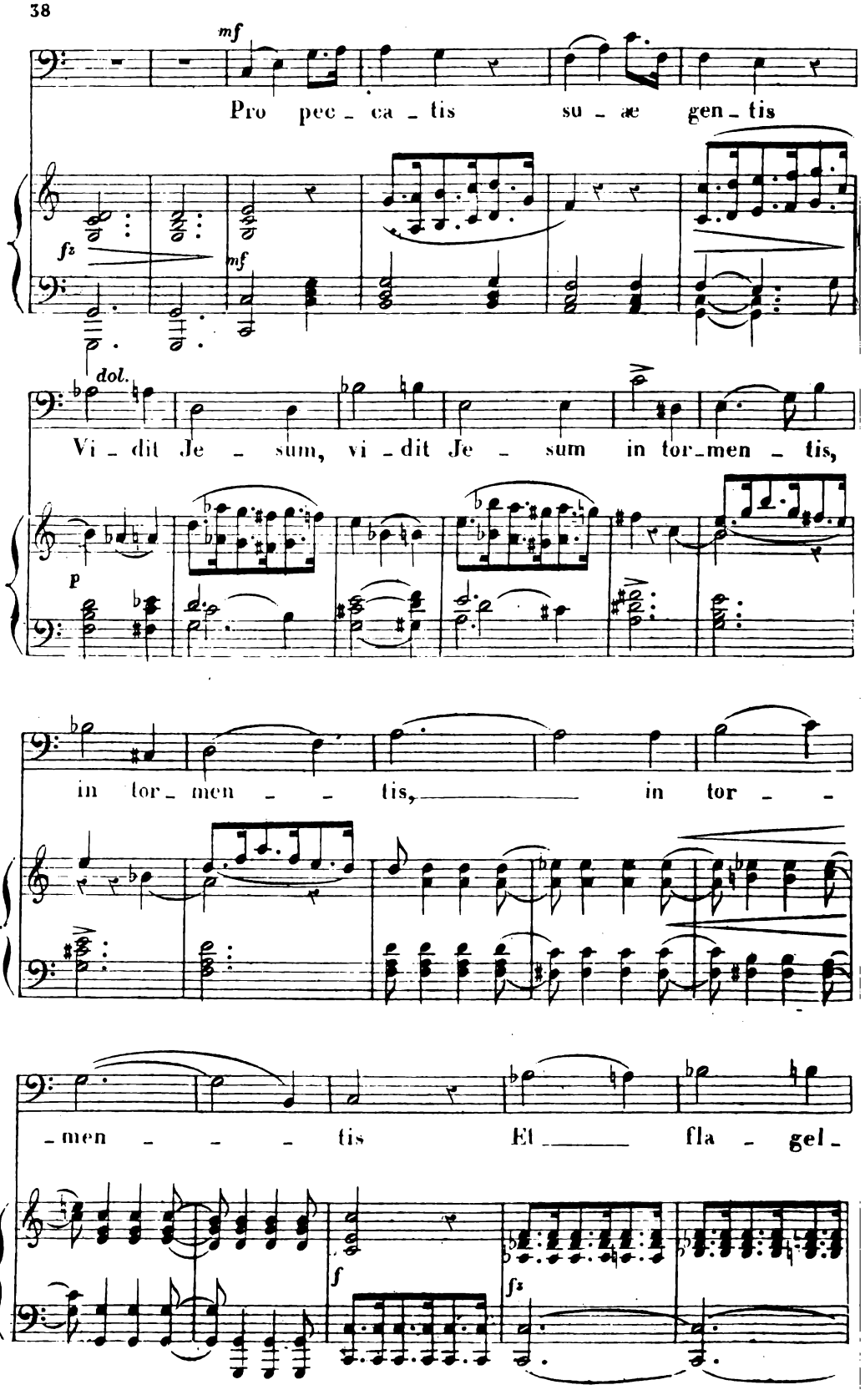
mf
Pro pec - ca - tis su - æ gen - tis
fz
mf
dol.
Vi - dit Je - sum, vi - dit Je - sum in tor - men - tis,
p
in tor - men - - tis, in tor - -
- men - - - tis Et fla - gel -
f
fz

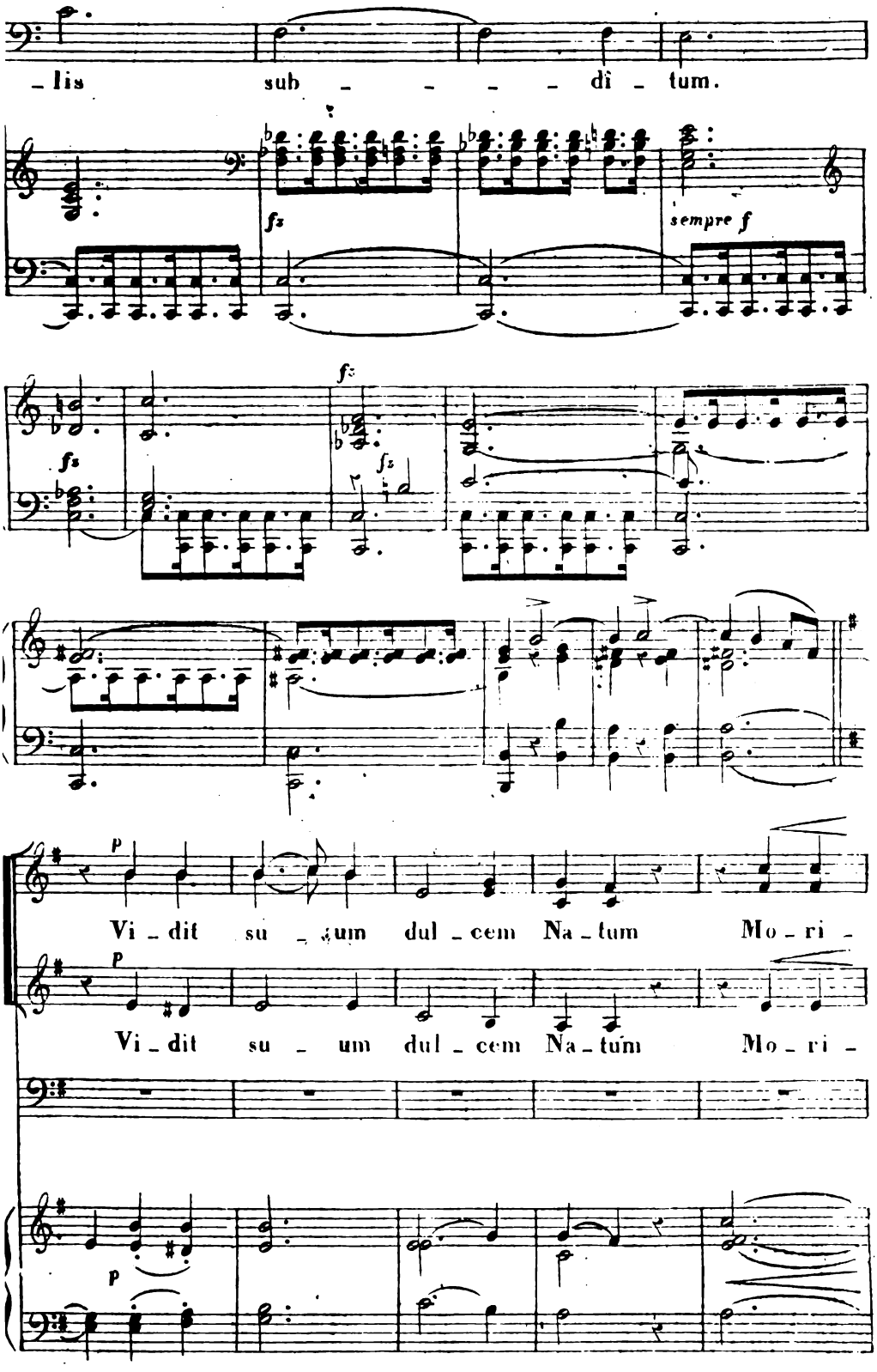
lis sub dì tum.
fz
sempre f
fz
fz
fz
p
Vi dit su um dul cem Na tum Mo ri
p
Vi dit su um dul cem Na tum Mo ri
p

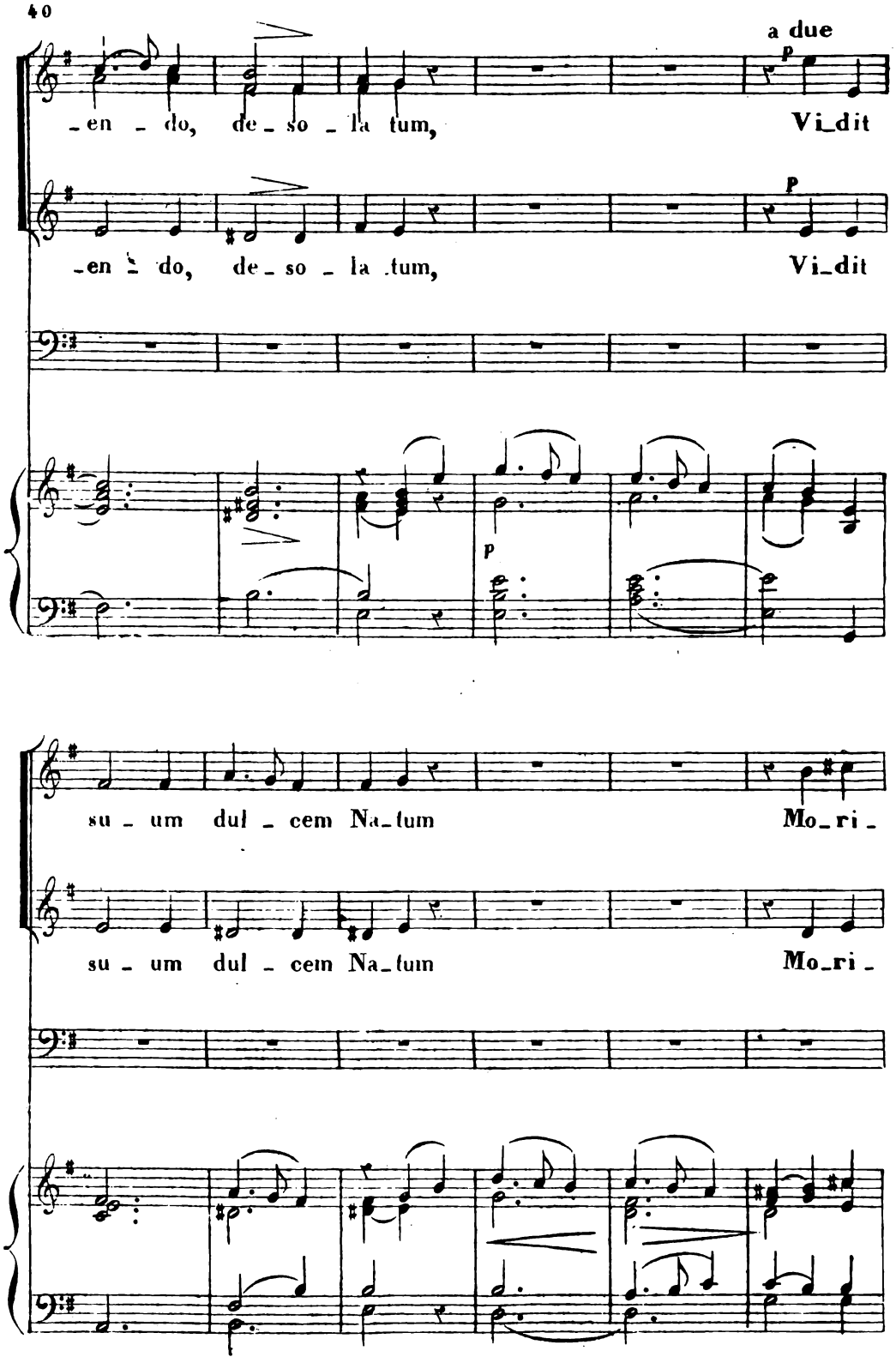
a due
p
-en - do, de - so - la tum, Vi_dit
p
-en - do, de - so - la tum, Vi_dit
p
su - um dul - cem Na_tum Mo_ri -
su - um dul - cem Na_tum Mo_ri -

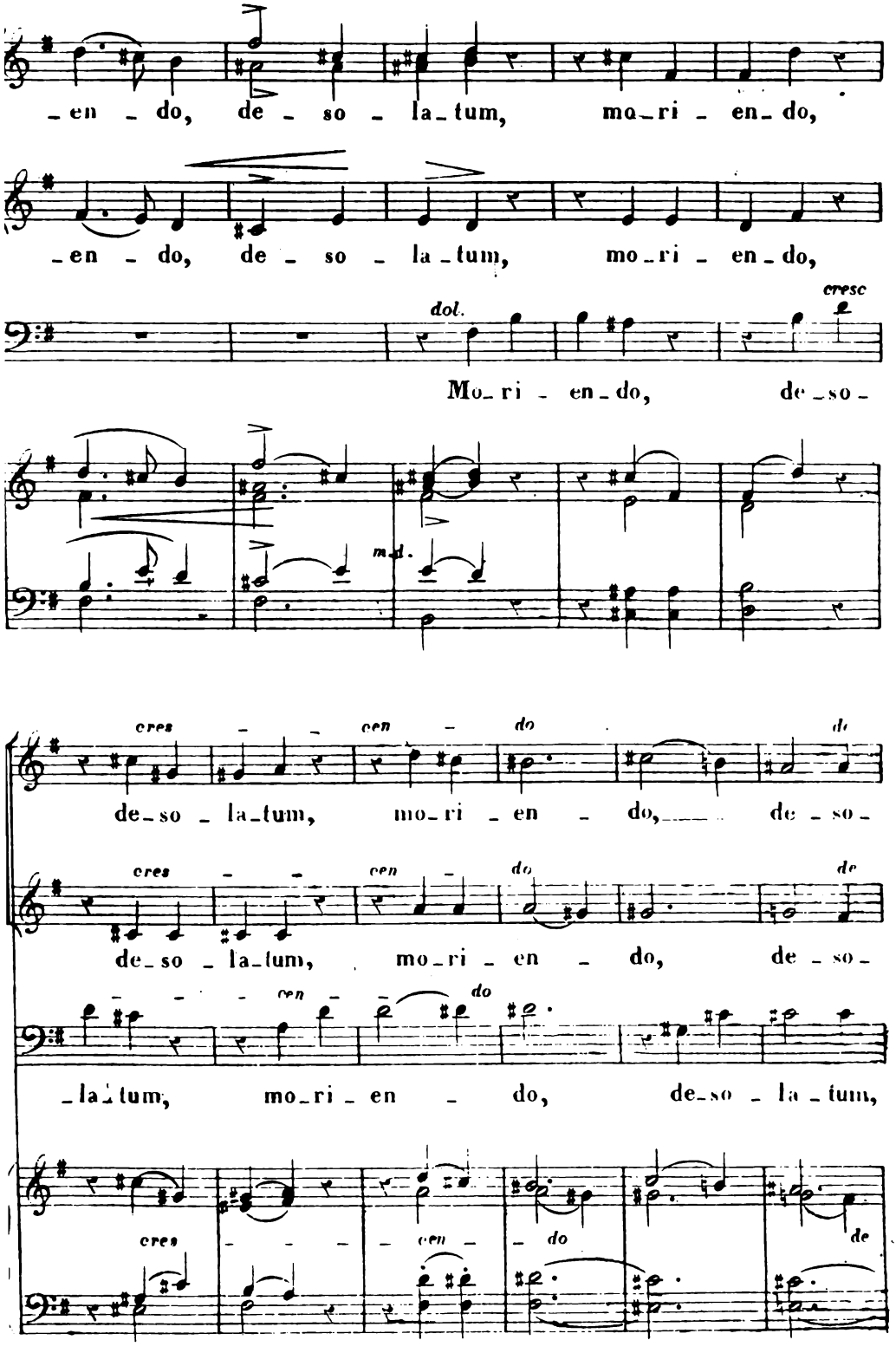
_en _ do, de _ so _ la _ tum, mo _ ri _ en _ do,
_en _ do, de _ so _ la _ tum, mo _ ri _ en _ do,
dol.
cresc
Mo _ ri _ en _ do, de _ so _
mol.
cres _ cen _ do de
de _ so _ la _ tum, mo _ ri _ en _ do, de _ so _
cres cen do de
de _ so _ la _ tum, mo _ ri _ en _ do, de _ so _
cen do
_la _ tum, mo _ ri _ en _ do, de _ so _ la _ tum,
cres cen do de

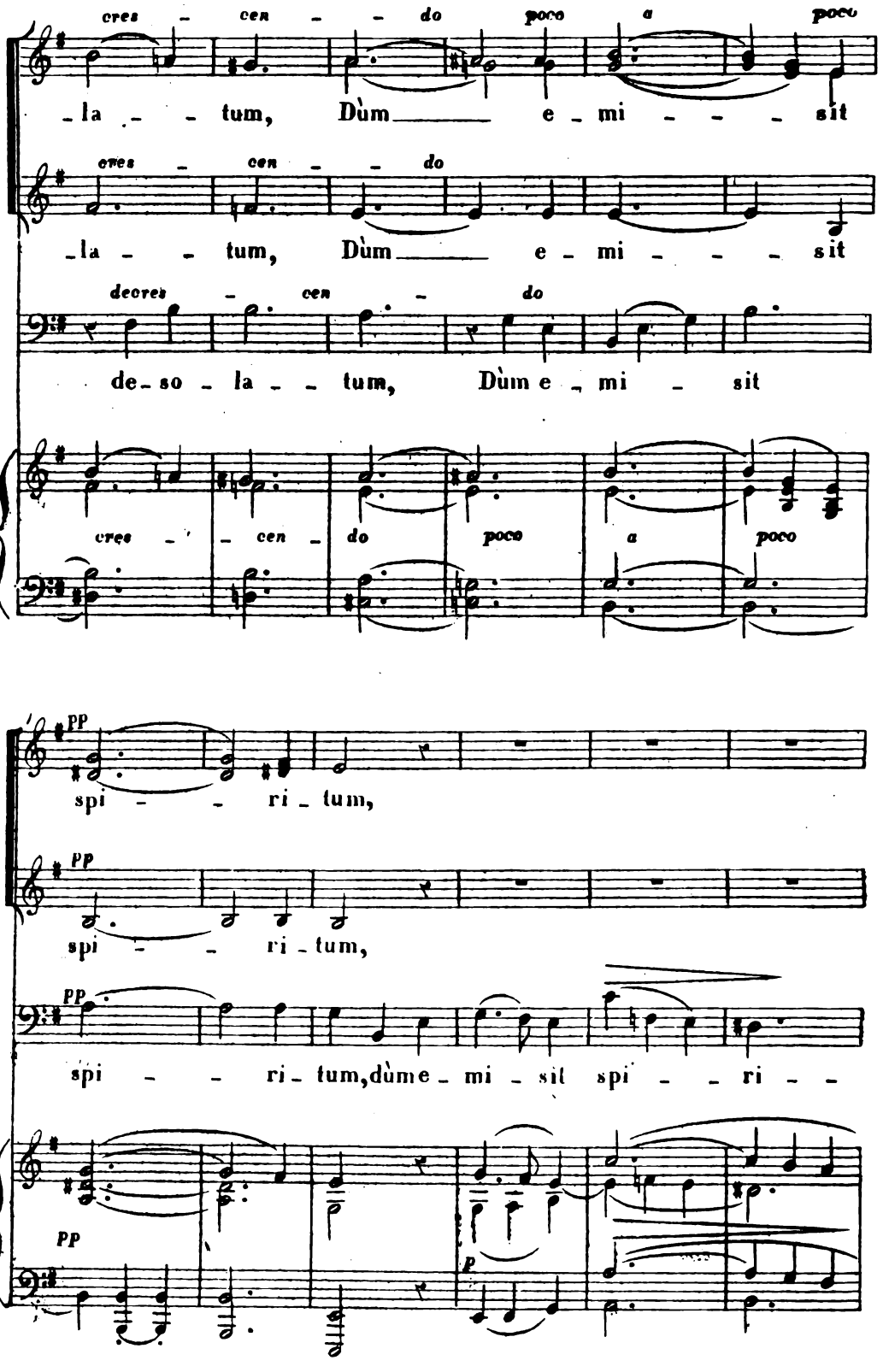
cres - cen - - do poco a poco
- la - - tum, Dùm - - e - mi - - - sit
cres - cen - - do
- la - - tum, Dùm - - e - mi - - - sit
decres - cen - do
de - so - la - - tum, Dùm e - mi - sit
cres - cen - do poco a poco
pp
spi - - ri - tum,
pp
spi - - ri - tum,
pp
spi - - ri - tum, dùme - mi - sit spi - - ri - -
pp
p

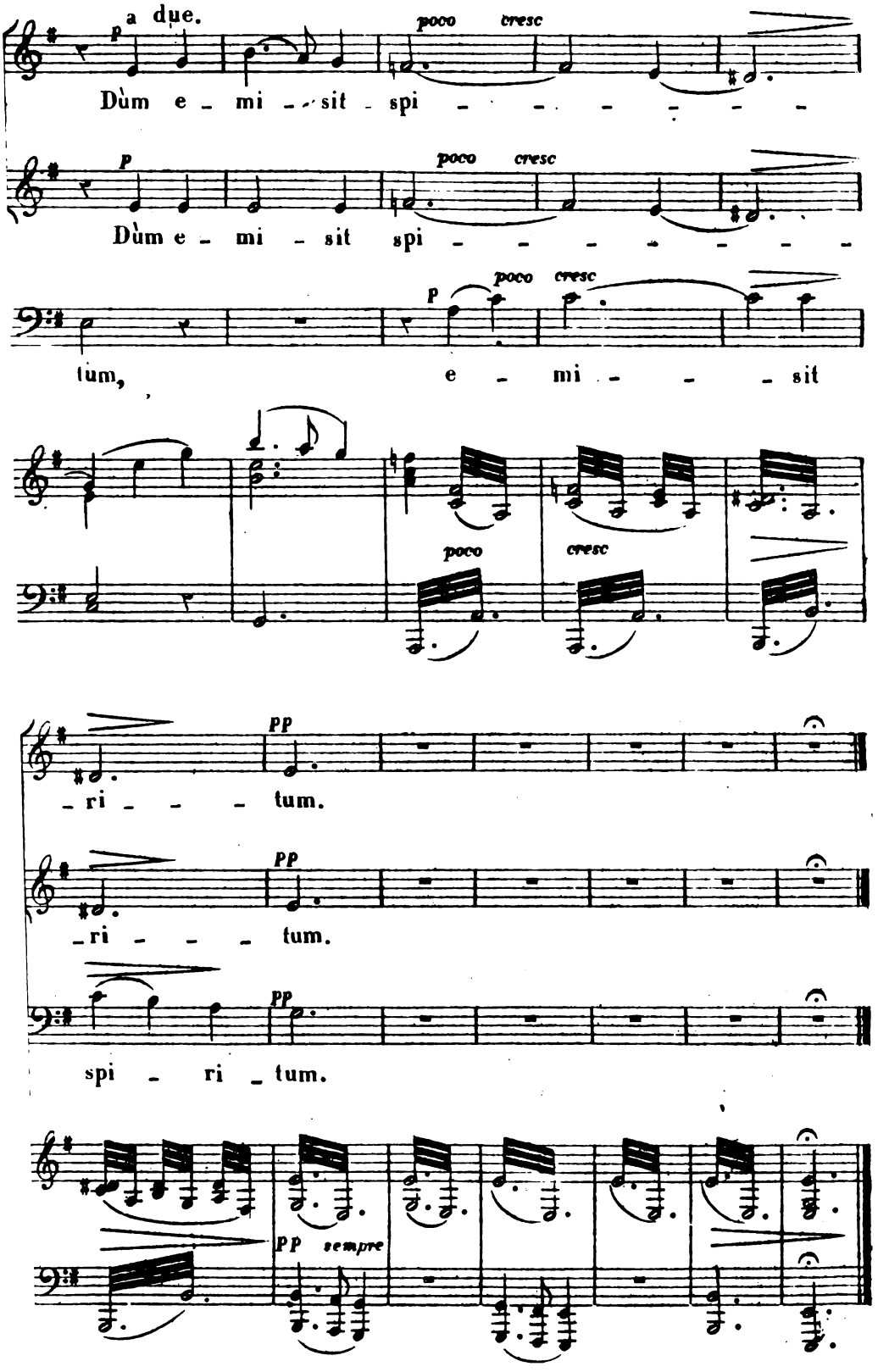
a due.
P
poco cresc
Dùm e - mi - - sit - spi - - - - - - -
P
poco cresc
Dùm e - mi - sit spi - - - - - - - -
P
poco cresc
tum, e - mi - - - sit
poco
cresc
PP
- ri - - - tum.
PP
- ri - - - tum.
PP
spi - ri - tum.
PP sempre

Eia Mater. Duo et Quatuor.

№ 5.

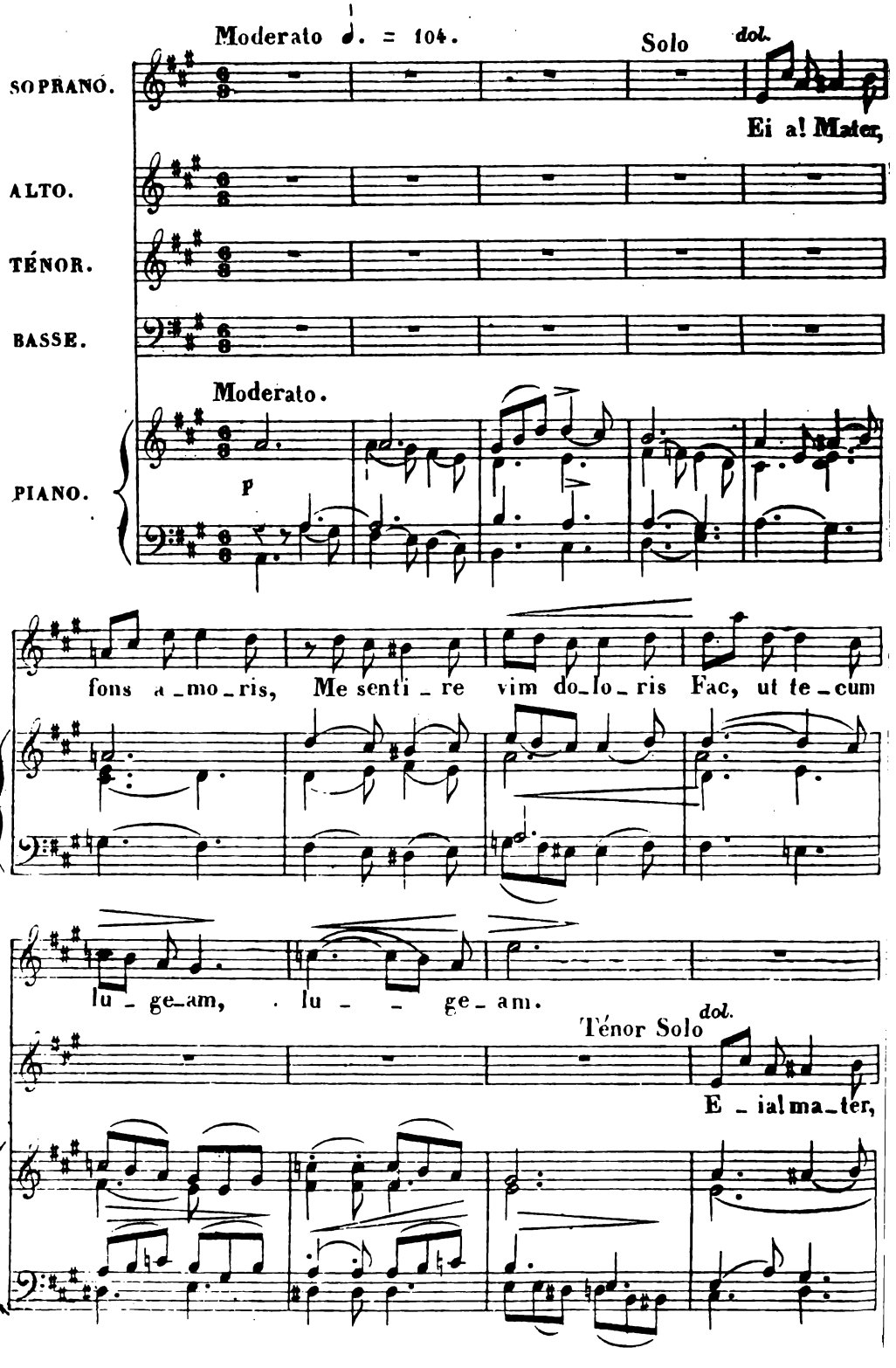

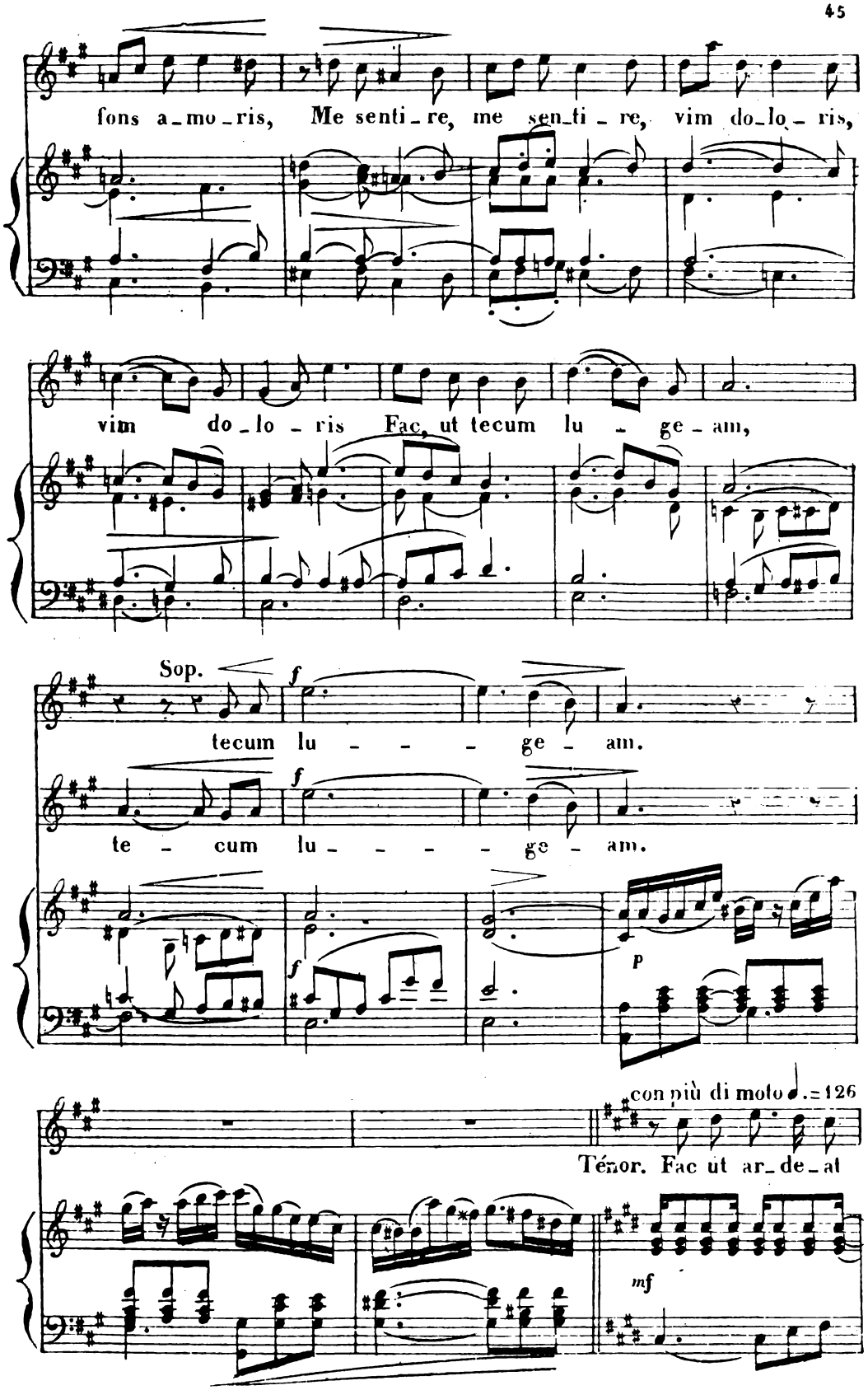
fons a_mo_ris, Me senti_re, me sen_ti_re, vim do_lo_ris,
vim do_lo_ris Fac, ut tecum lu_ge_am,
Sop.
tecum lu_ge_am.
te_cum lu_ge_am.
con più di molto ♩.= 126
Ténor. Fac ut ar_de_at

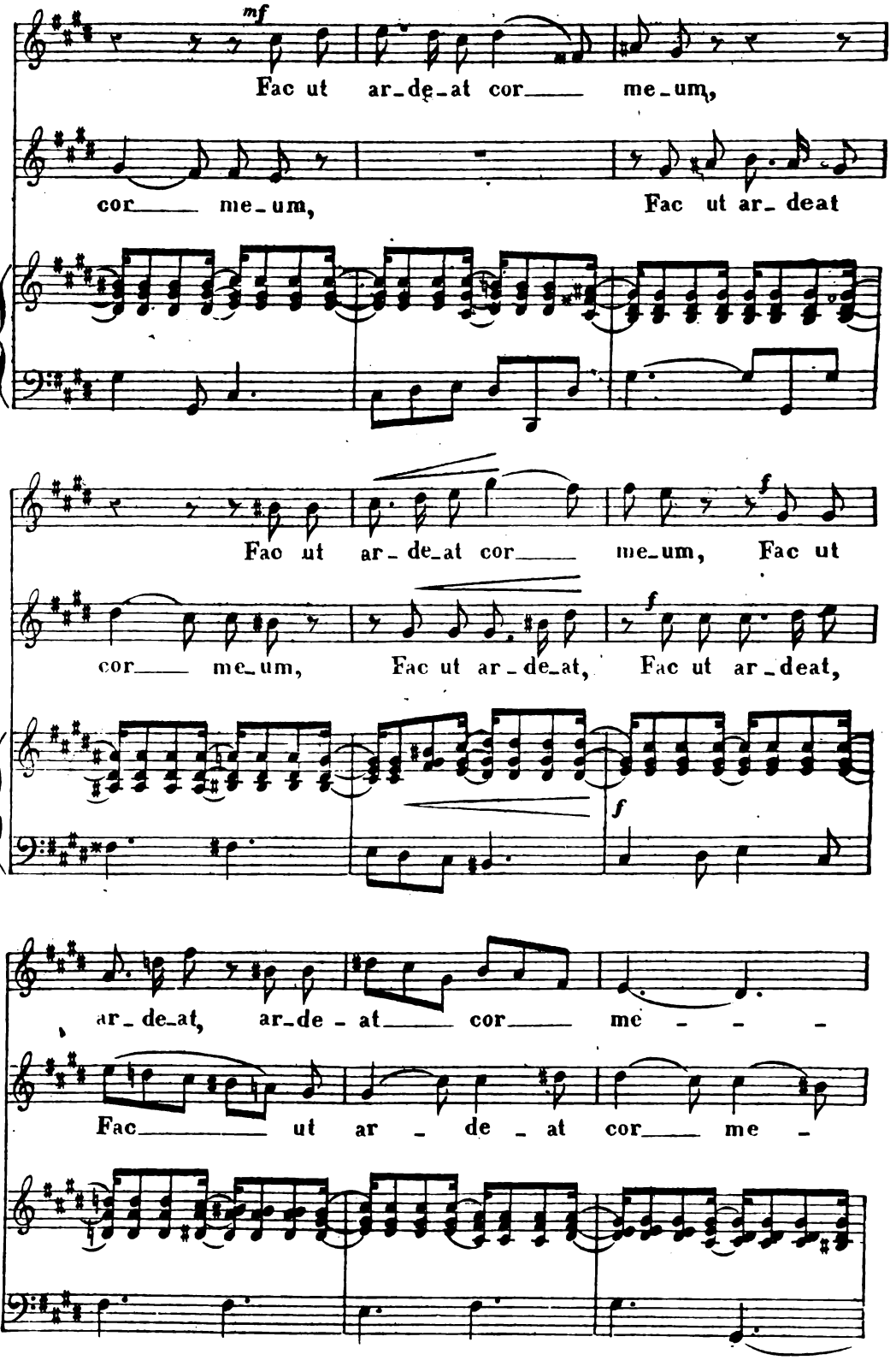
mf
Fac ut ar_de_at cor____ me_um,
cor____ me_um, Fac ut ar_ deat
Fac ut ar_ de_at cor____ me_um, Fac ut
f
cor____ me_um, Fac ut ar_de_at, Fac ut ar_deat,
f
f
ar_ de_at, ar_de_at____ cor____ me - - -
Fac____ ut ar - de - at cor____ me -

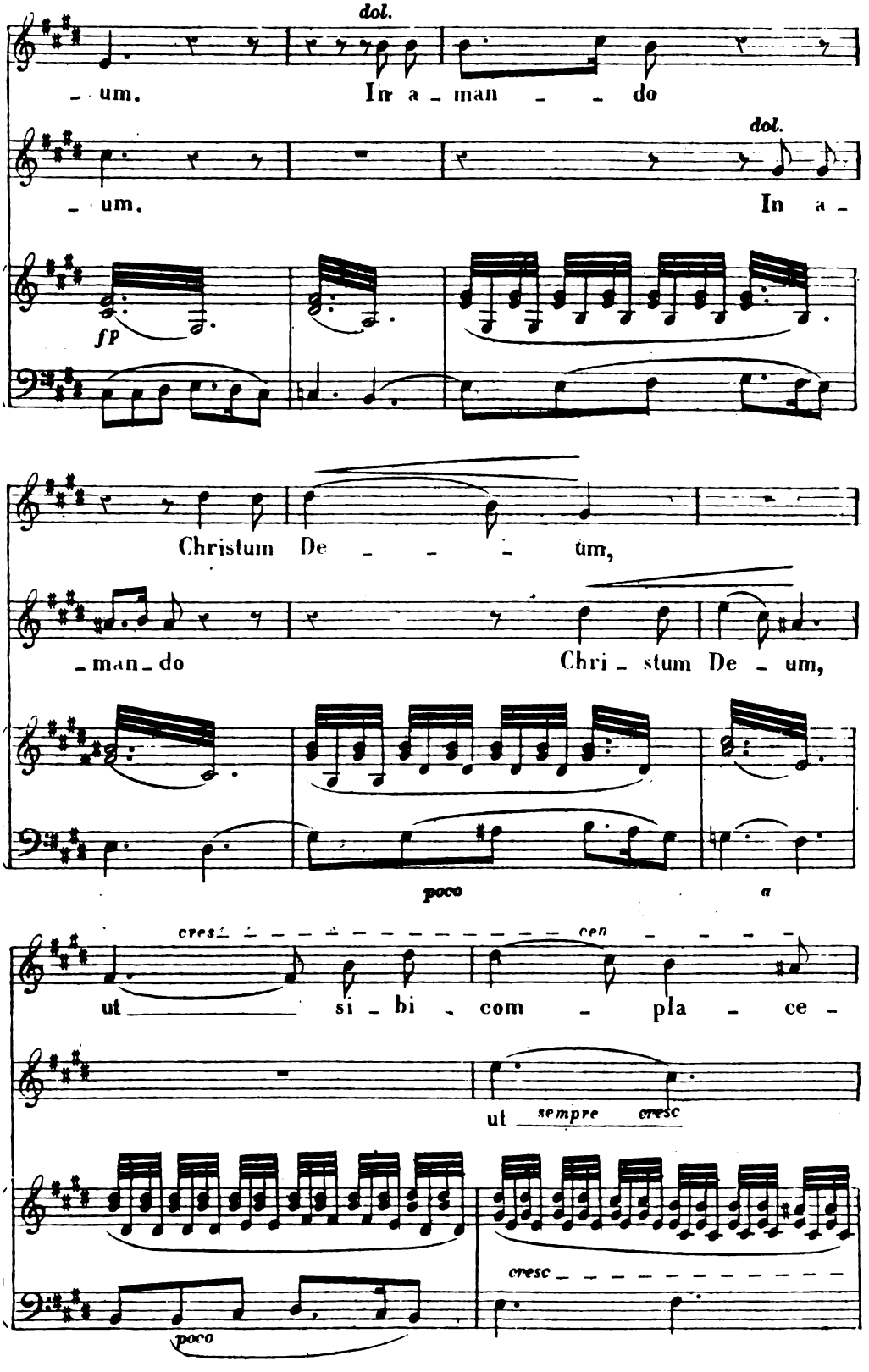
dol.
– um.
In a – man – – do
dol.
– um.
In a –
fp
Christum De – – – um,
– man – do
Chri – stum De – um,
poco
a
cresc
cen
ut si – bi com – pla – ce –
ut sempre cresc
cresc
poco

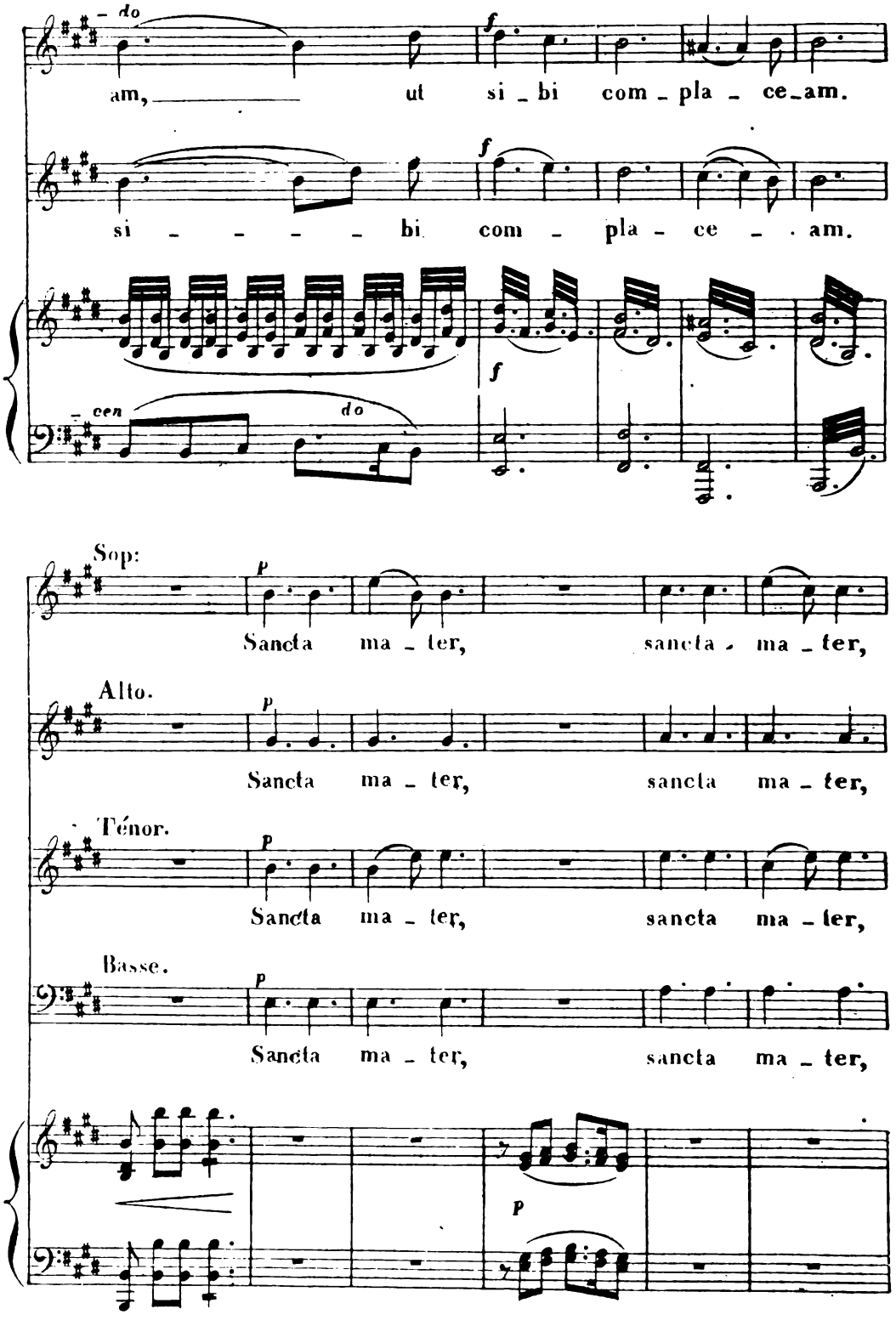
- do
am, ut si - bi com - pla - ce - am.
si - - - - - bi com - pla - ce - - . am.
- cen
do
Sop:
Sancta ma - ter, sancta - ma - ter,
Alto.
Sancta ma - ter, sancta ma - ter,
Ténor.
Sancta ma - ter, sancta ma - ter,
Basse.
Sancta ma - ter, sancta ma - ter,

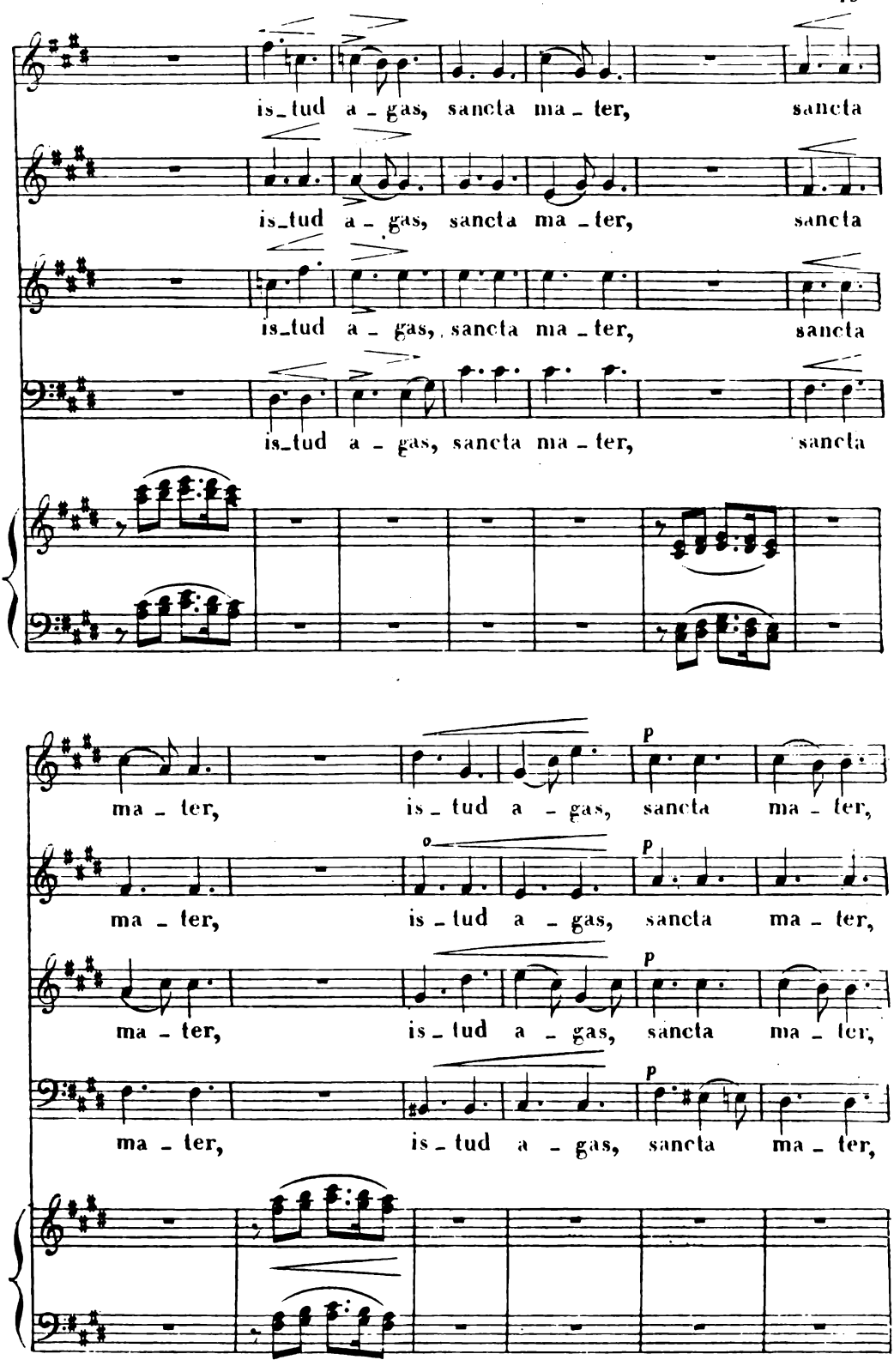
is_tud a - gas, sancta ma - ter, sancta
is_tud a - gas, sancta ma - ter, sancta
is_tud a - gas, sancta ma - ter, sancta
is_tud a - gas, sancta ma - ter, sancta
ma - ter, is - tud a - gas, sancta ma - ter,
ma - ter, is - tud a - gas, sancta ma - ter,
ma - ter, is - tud a - gas, sancta ma - ter,
ma - ter, is - tud a - gas, sancta ma - ter,
p
o
p
p
p

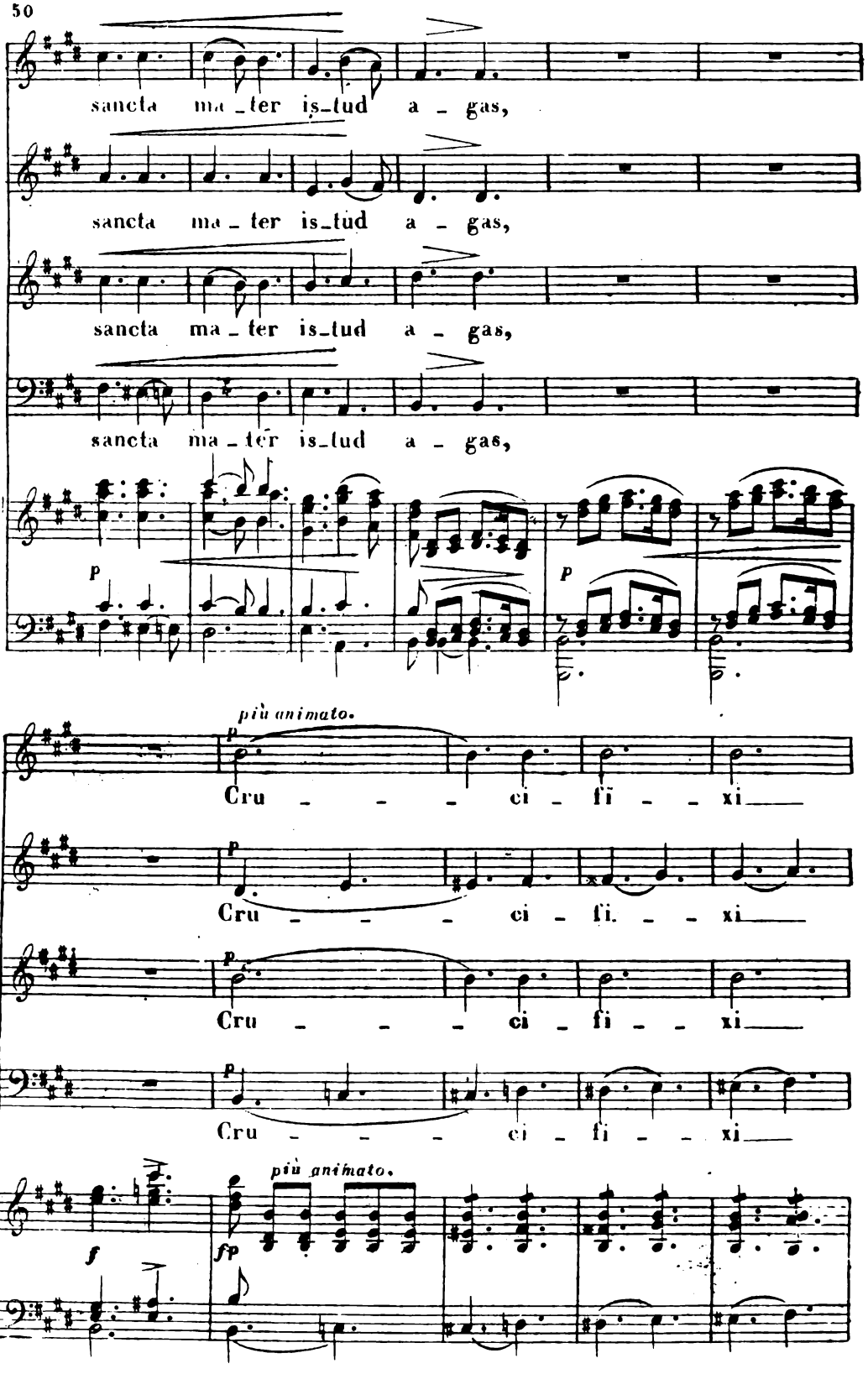
sancta ma_ter is_tud a_gas,
sancta ma_ter is_tud a_gas,
sancta ma_ter is_tud a_gas,
sancta ma_ter is_tud a_gas,
più animato.
Cru_ci_fi_xi
Cru_ci_fi_xi
Cru_ci_fi_xi
Cru_ci_fi_xi
più animato.

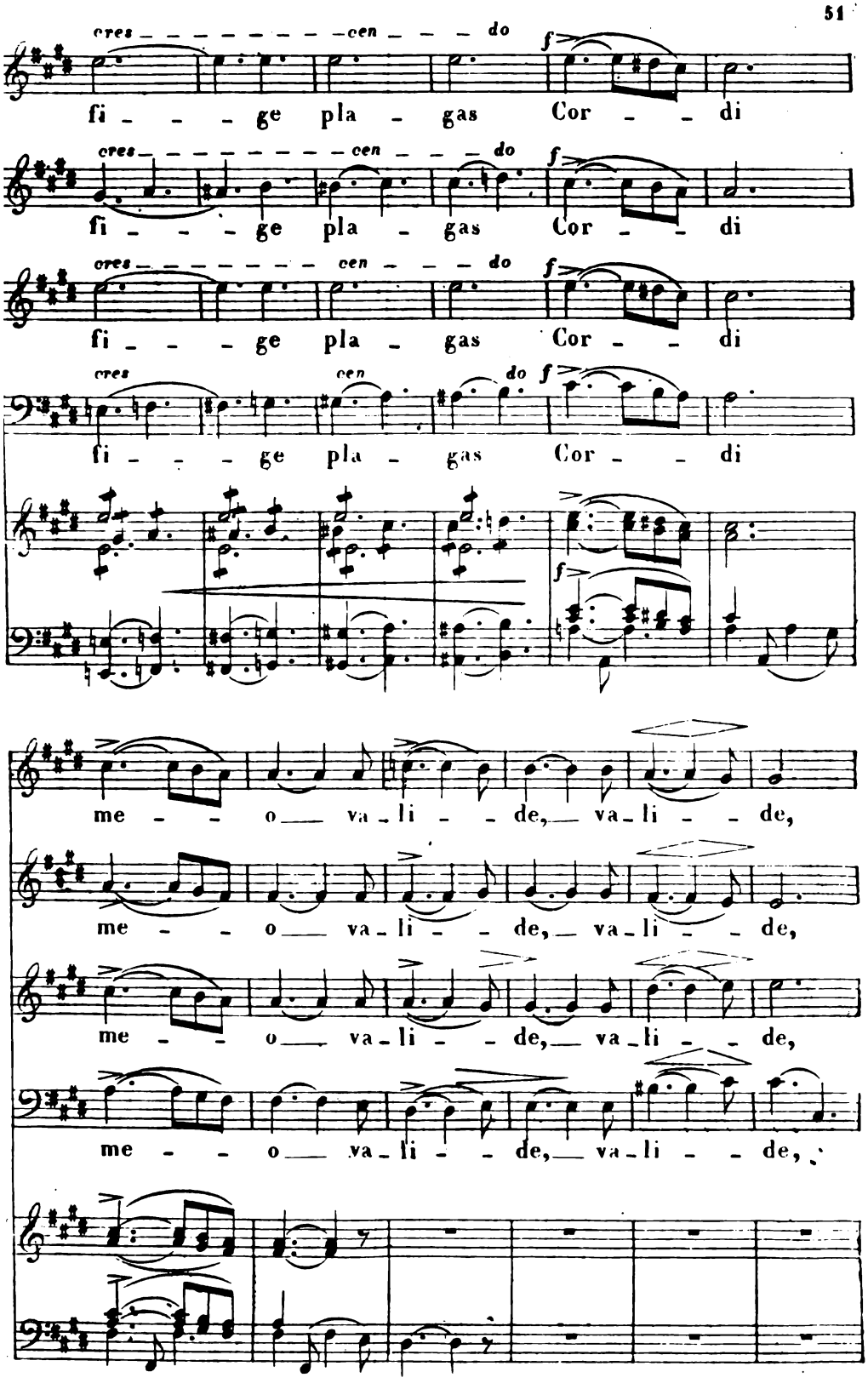
cres cen do f
fi - - - ge pla - gas Cor - - di
cres cen do f
fi - - - ge pla - gas Cor - - di
cres cen do f
fi - - - ge pla - gas Cor - - di
cres cen do f
fi - - - ge pla - gas Cor - - di
f
me - - o va - li - - de, va - li - - de,
me - - o va - li - - de, va - li - - de,
me - - o va - li - - de, va - li - - de,
me - - o va - li - - de, va - li - - de,

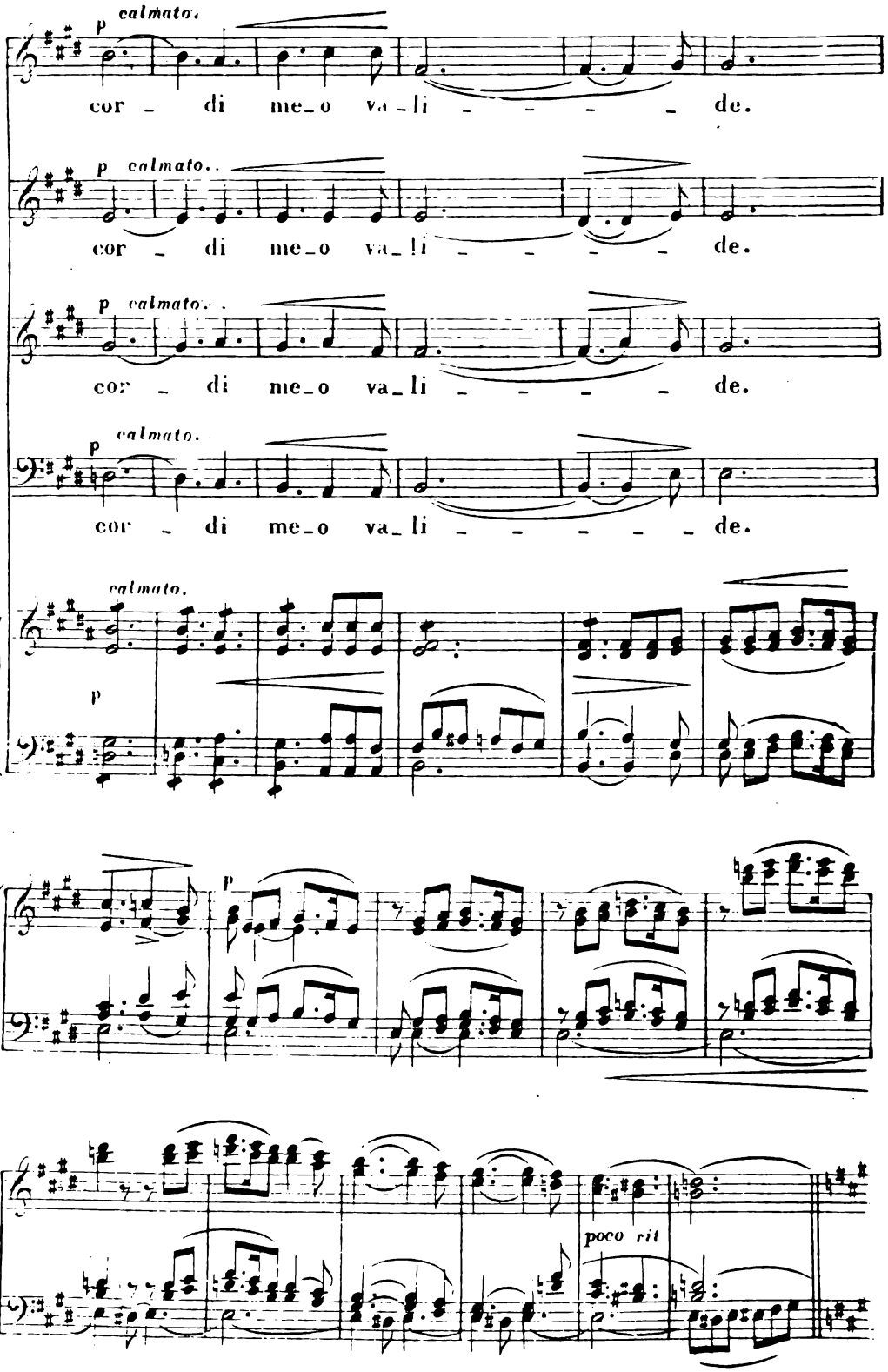
p calmato.
cor - di me_o va_li - - - - de.
p calmato.
cor - di me_o va_li - - - - de.
p calmato.
cor - di me_o va_li - - - - de.
p calmato.
cor - di me_o va_li - - - - - de.
calmato.
p
p
poco rit

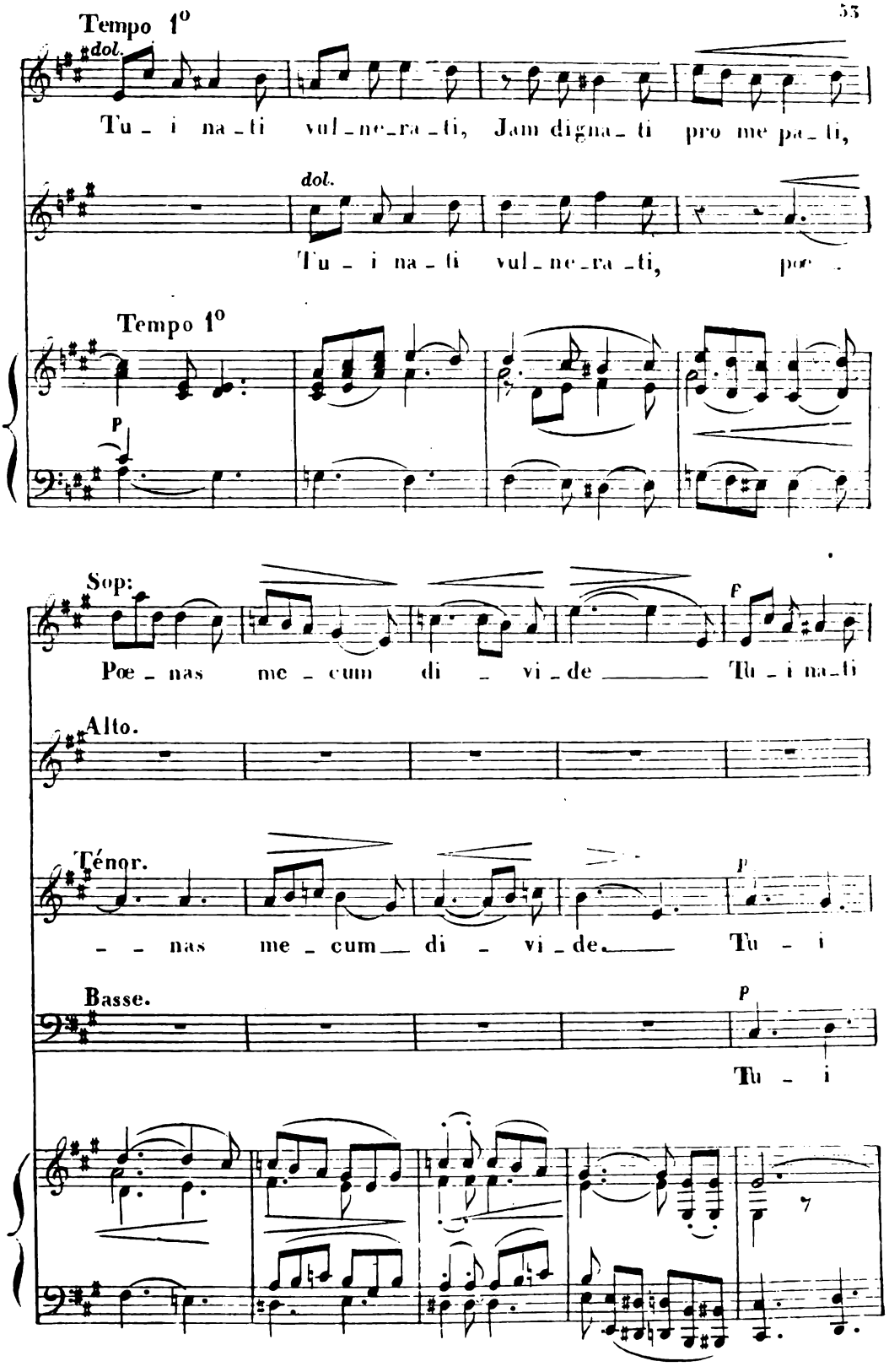
Tempo 1°
dol.
Tu - i na - ti vul - ne - ra - ti, Jam digna - ti pro me pa - ti,
dol.
Tu - i na - ti vul - ne - ra - ti, pœ -
Tempo 1°
p
Sop:
Pœ - nas me - cum di - vi - de
f
Tu - i na - ti
Alto.
Ténor.
- - nas me - cum di - vi - de.
p
Tu - i
Basse.
p
Tu - i

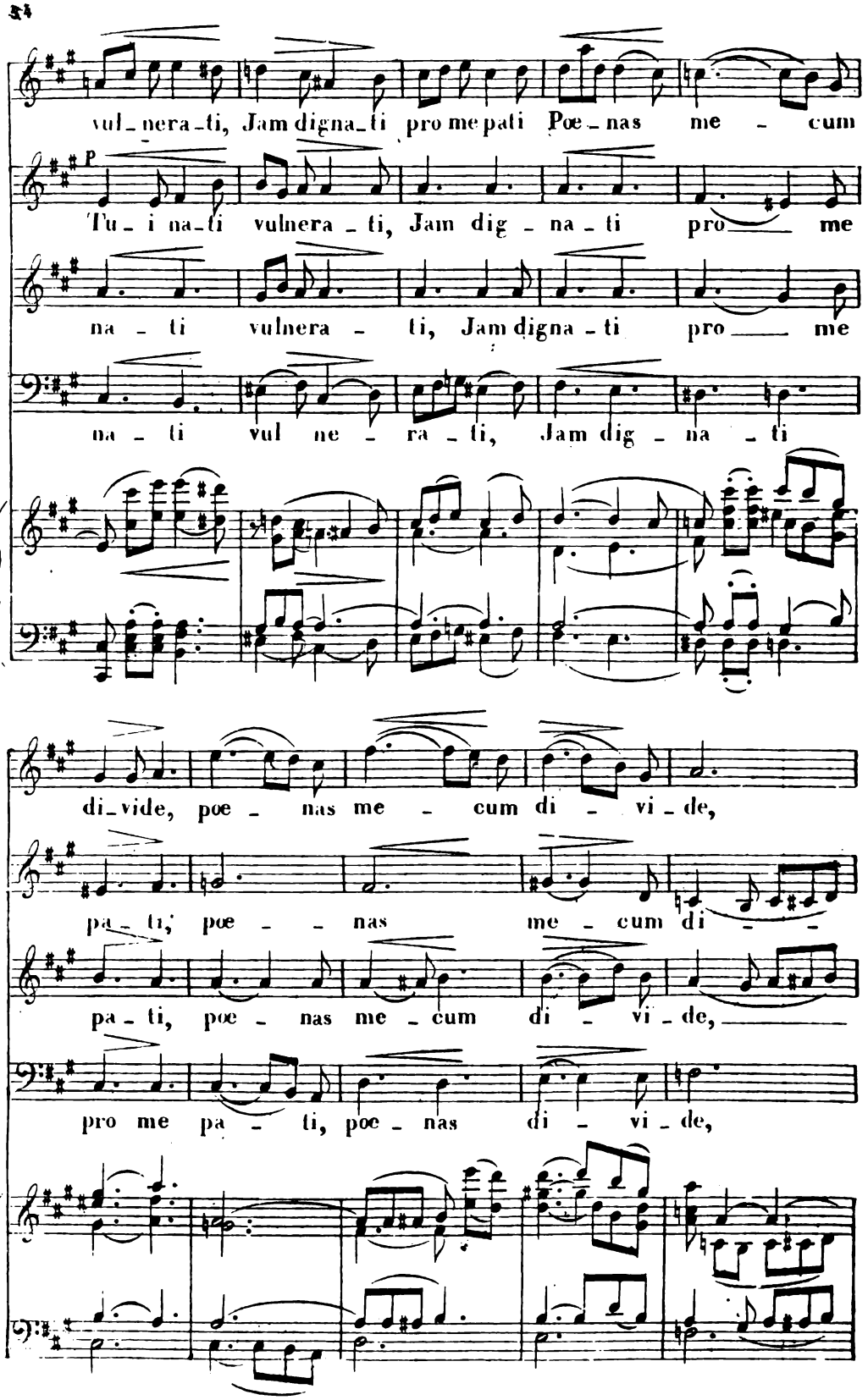
vul_nera_ti, Jam digna_ti pro me pati Poe_nas me - cum
P
Tu_ i na_ti vulnera_ti, Jam dig_na_ti pro me
na - ti vulnera - ti, Jam digna_ti pro me
na - ti vul ne - ra - ti, Jam dig - na - ti
di_vide, poe - nas me - cum di - vi_de,
pa_ti, poe - - nas me - cum di - -
pa - ti, poe - nas me - cum di - vi - de,
pro me pa - ti, poe - nas di - vi - de,

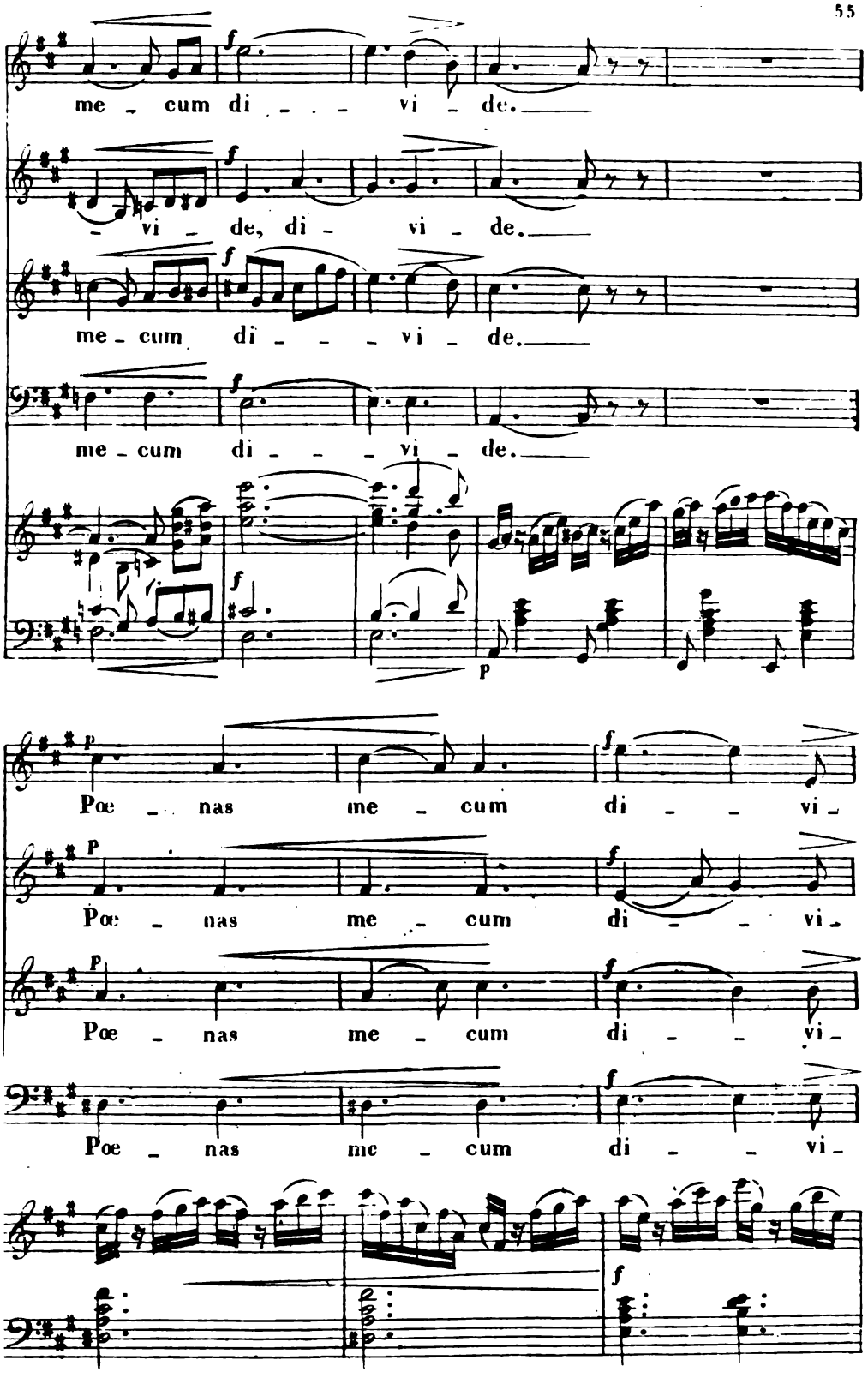
me - cum di - - - vi - de.
- vi - de, di - vi - de.
me - cum di - - - vi - de.
me - cum di - - - vi - de.
Poe - nas me - cum di - - vi -
Poe - nas me - cum di - - vi -
Poe - nas me - cum di - - vi -
Poe - nas me - cum di - - vi -

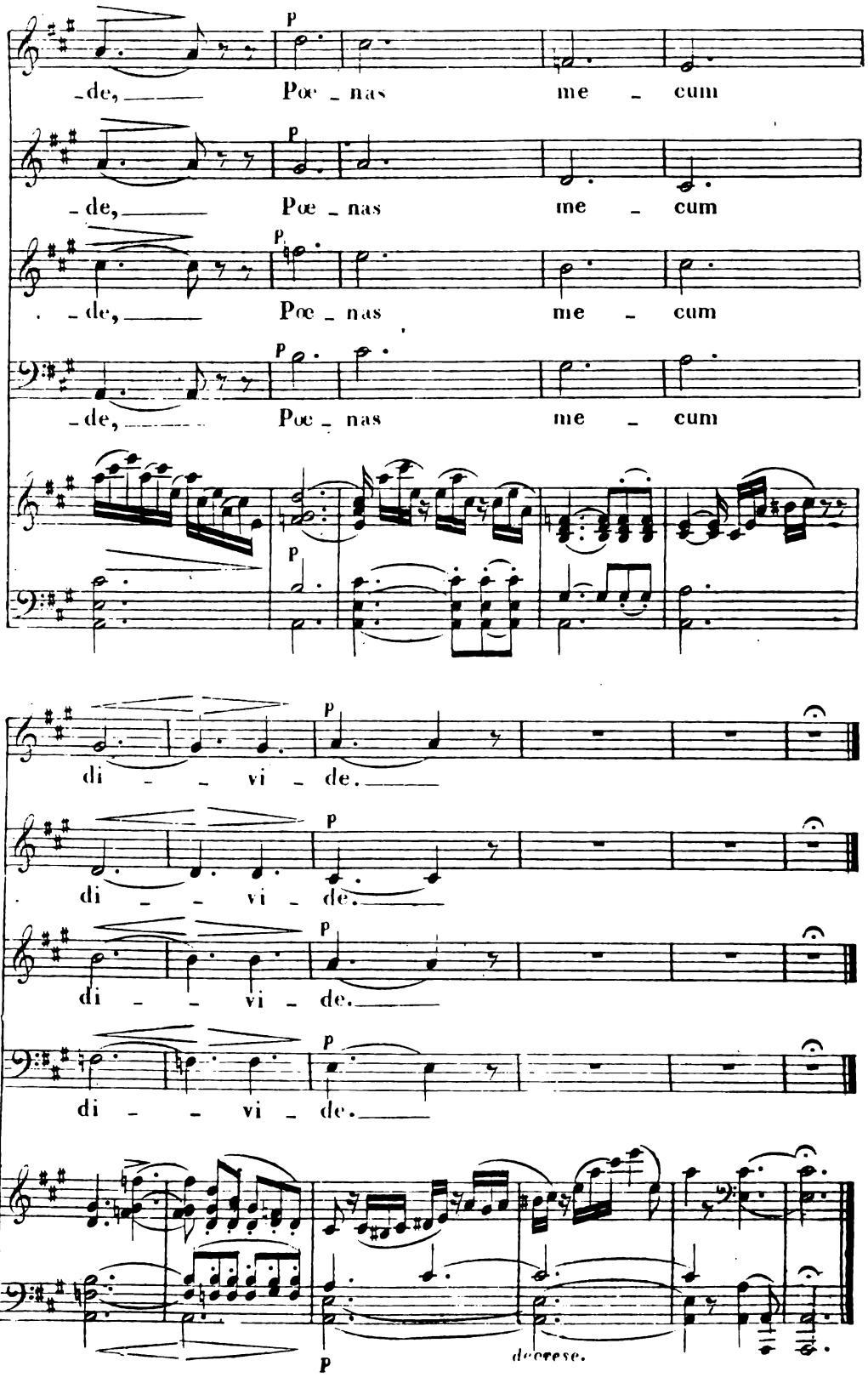
p
-de, Pœ - nas me - cum
p
-de, Pœ - nas me - cum
p
-de, Pœ - nas me - cum
p
-de, Pœ - nas me - cum
p
di - - vi - de.
p
di - - vi - de.
p
di - - vi - de.
p
di - - vi - de.
p
decrese.

Chœur. *a Capella.* *Fac me tecum*

N° 6.

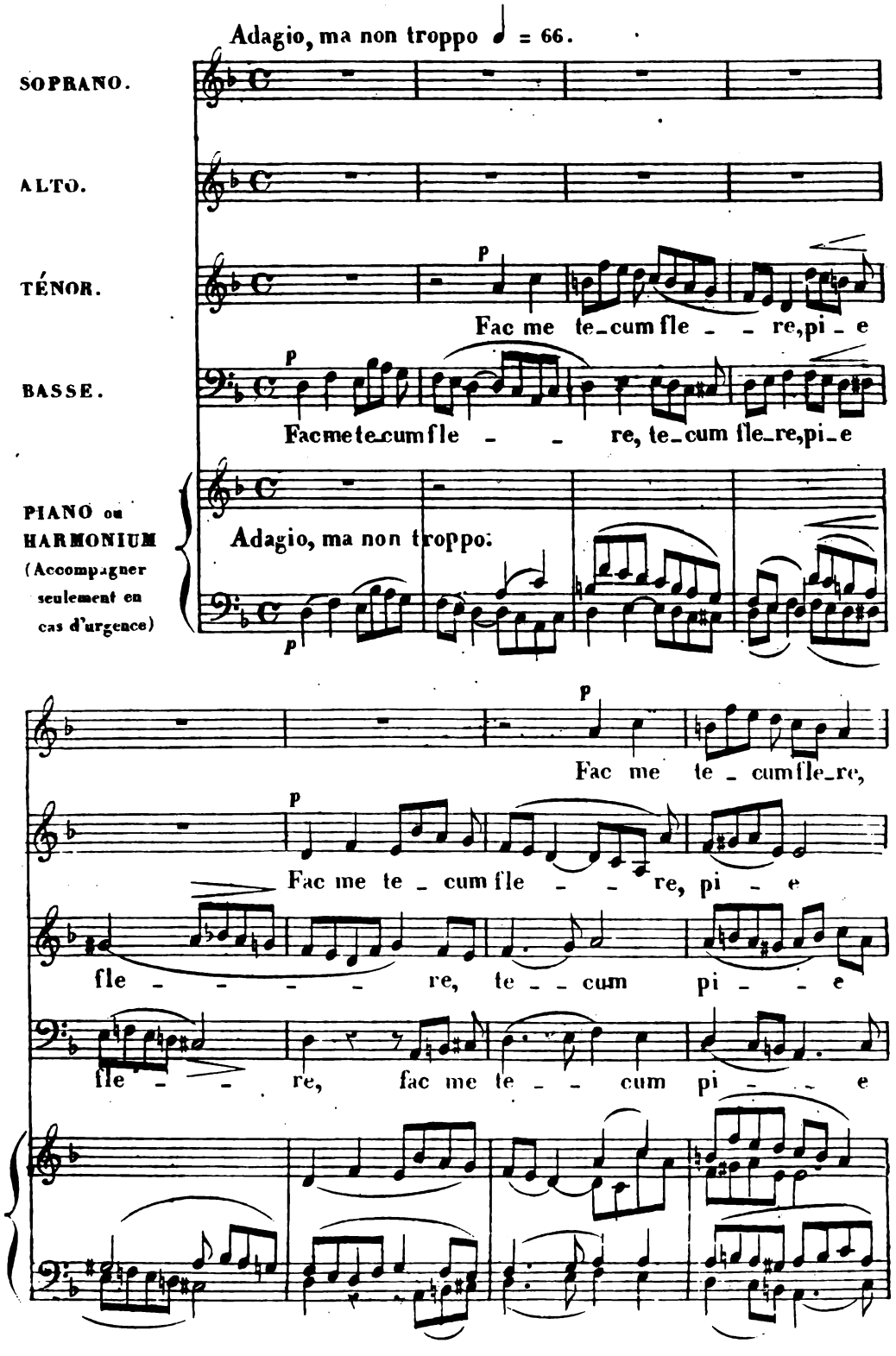

cres - cen - - do p

pi - e fle - re, fle - - re, te - cum pi - e fle -

cres - cen do p

fle - re, fle - - - re, te - - cum pi - e

cres - cen do p

fle - re, te - - cum fle - re, te - - cum fle - re, te - cum

cres - cen - - do p

fle - re, pi - e fle - - re, te - cum

cres cen - - do p

pp divisé mf

- re, fle - re, Cruci - fi - xo con - - do -

pp mf

fle - - re, Cruci - fi - - xo con - - do -

pp mf

fle - - re, Cruci - fi - xo con - - do -

pp mf

fle - - re, Cruci - fi - - xo con - do -

pp mf

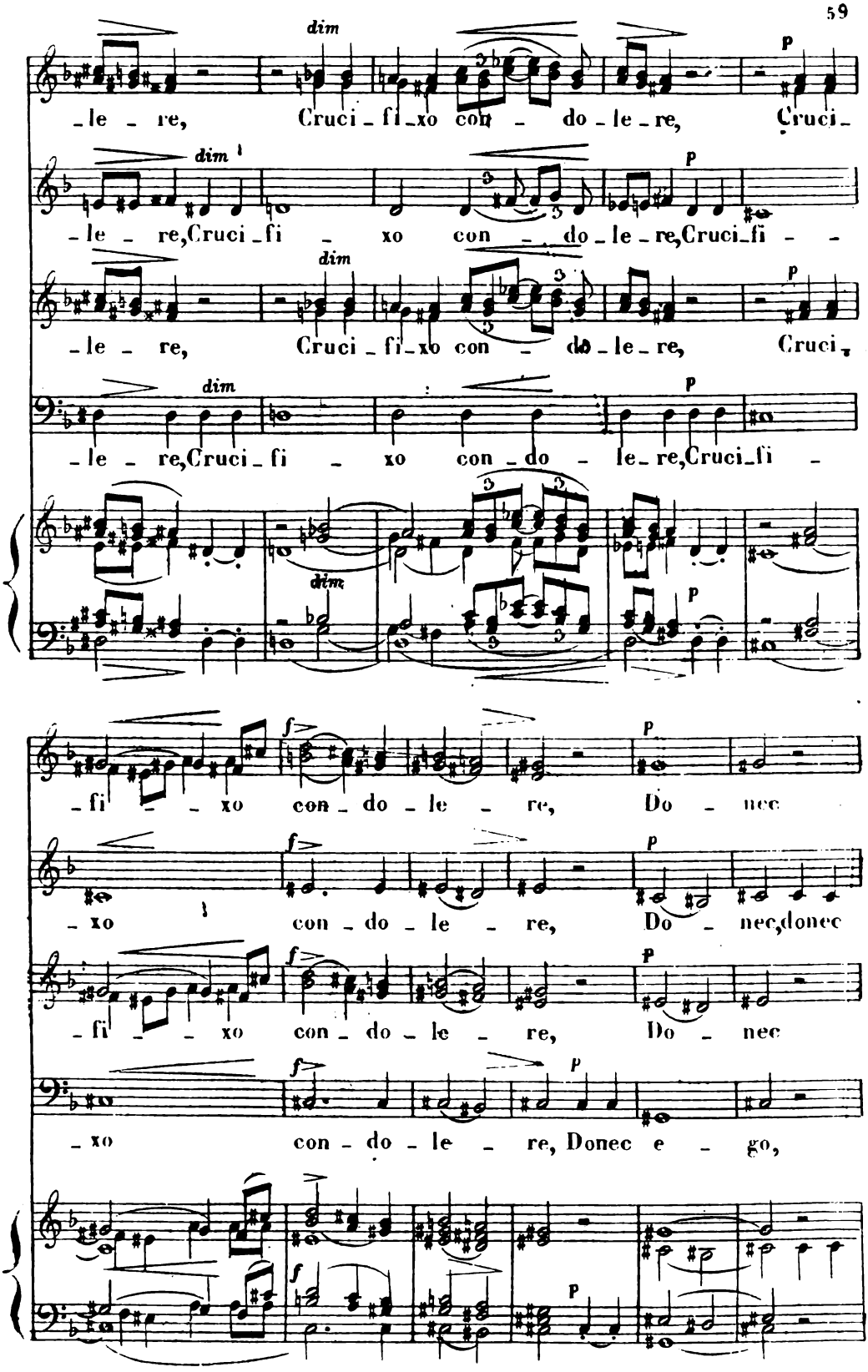
dim
p
-le - re, Cruci - fi - xo con - do - le - re, Cruci -
dim
p
-le - re, Cruci - fi - xo con - do - le - re, Cruci - fi - -
dim
p
-le - re, Cruci - fi - xo con - do - le - re, Cruci -
dim
p
-le - re, Cruci - fi - xo con - do - le - re, Cruci - fi -
dim
p
f
p
-fi - - xo con - do - le - re, Do - nec
f
p
-xo con - do - le - re, Do - nec, donec
f
p
-fi - - xo con - do - le - re, Do - nec
f
p
-xo con - do - le - re, Donec e - go,
f
p

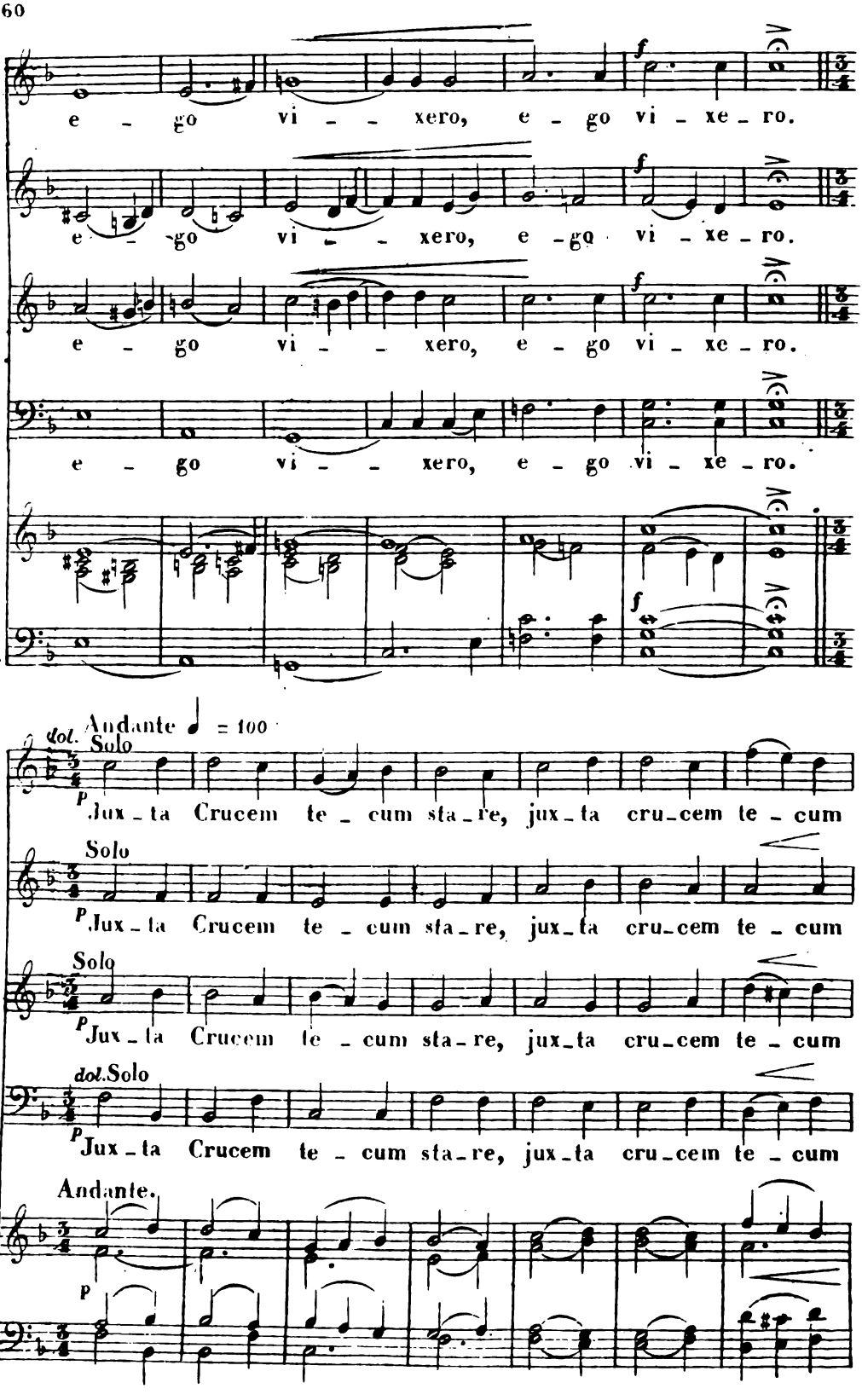
e - go vi - - xero, e - go vi - xe - ro.
e - go vi - - xero, e - go vi - xe - ro.
e - go vi - - xero, e - go vi - xe - ro.
e - go vi - - xero, e - go vi - xe - ro.
dol. Andante ♩ = 100
Solo
P Jux - ta Crucem te - cum sta - re, jux - ta cru - cem te - cum
Solo
P Jux - ta Crucem te - cum sta - re, jux - ta cru - cem te - cum
Solo
P Jux - ta Crucem te - cum sta - re, jux - ta cru - cem te - cum
dol. Solo
P Jux - ta Crucem te - cum sta - re, jux - ta cru - cem te - cum
Andante.
P

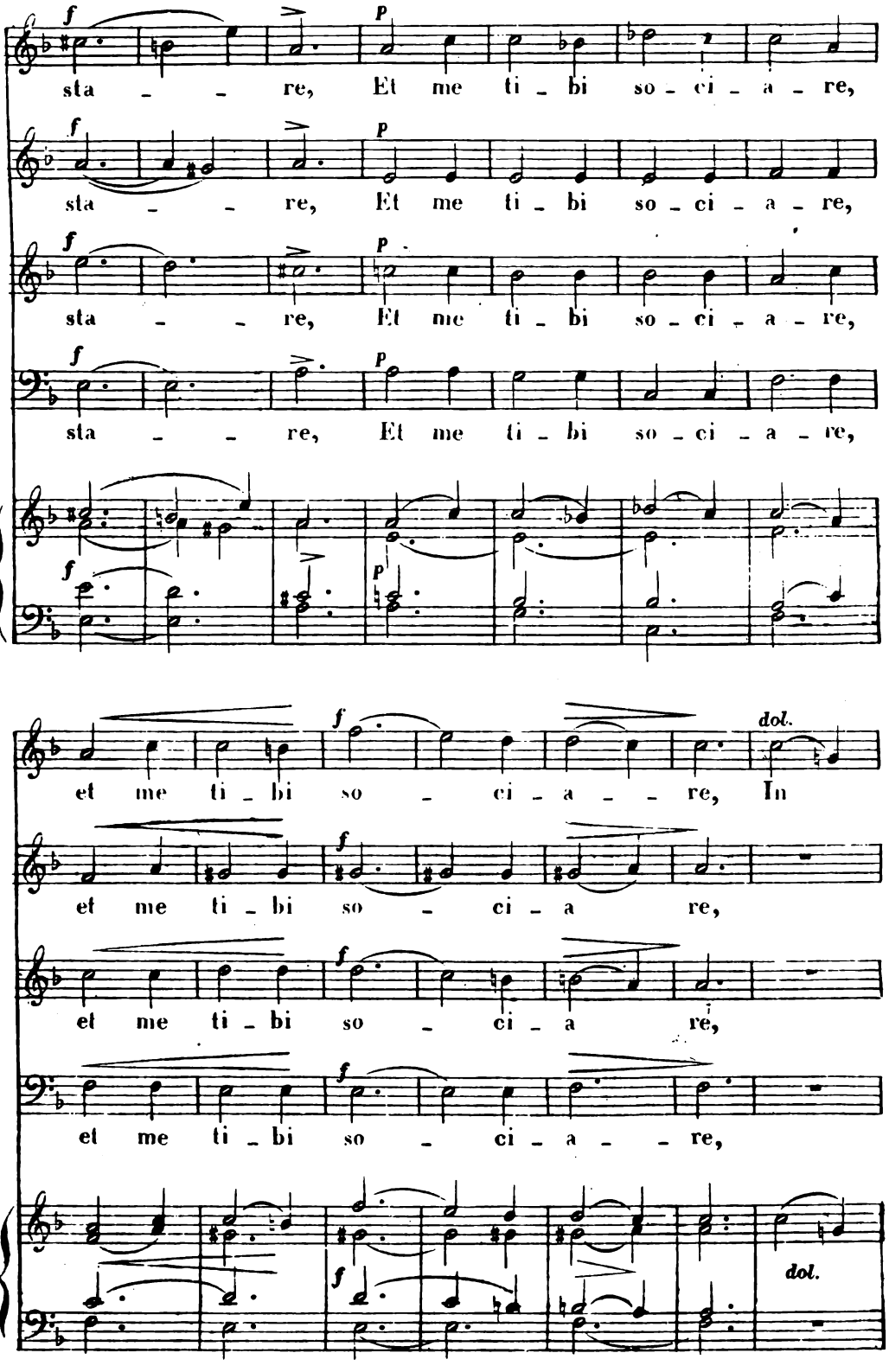
f
P
sta - - re, Et me ti - bi so - ci - a - re,
sta - - re, Et me ti - bi so - ci - a - re,
sta - - re, Et me ti - bi so - ci - a - re,
sta - - re, Et me ti - bi so - ci - a - re,
et me ti - bi so - ci - a - - re, In
dol.
et me ti - bi so - ci - a re,
et me ti - bi so - ci - a re,
et me ti - bi so - ci - a - - re,
dol.

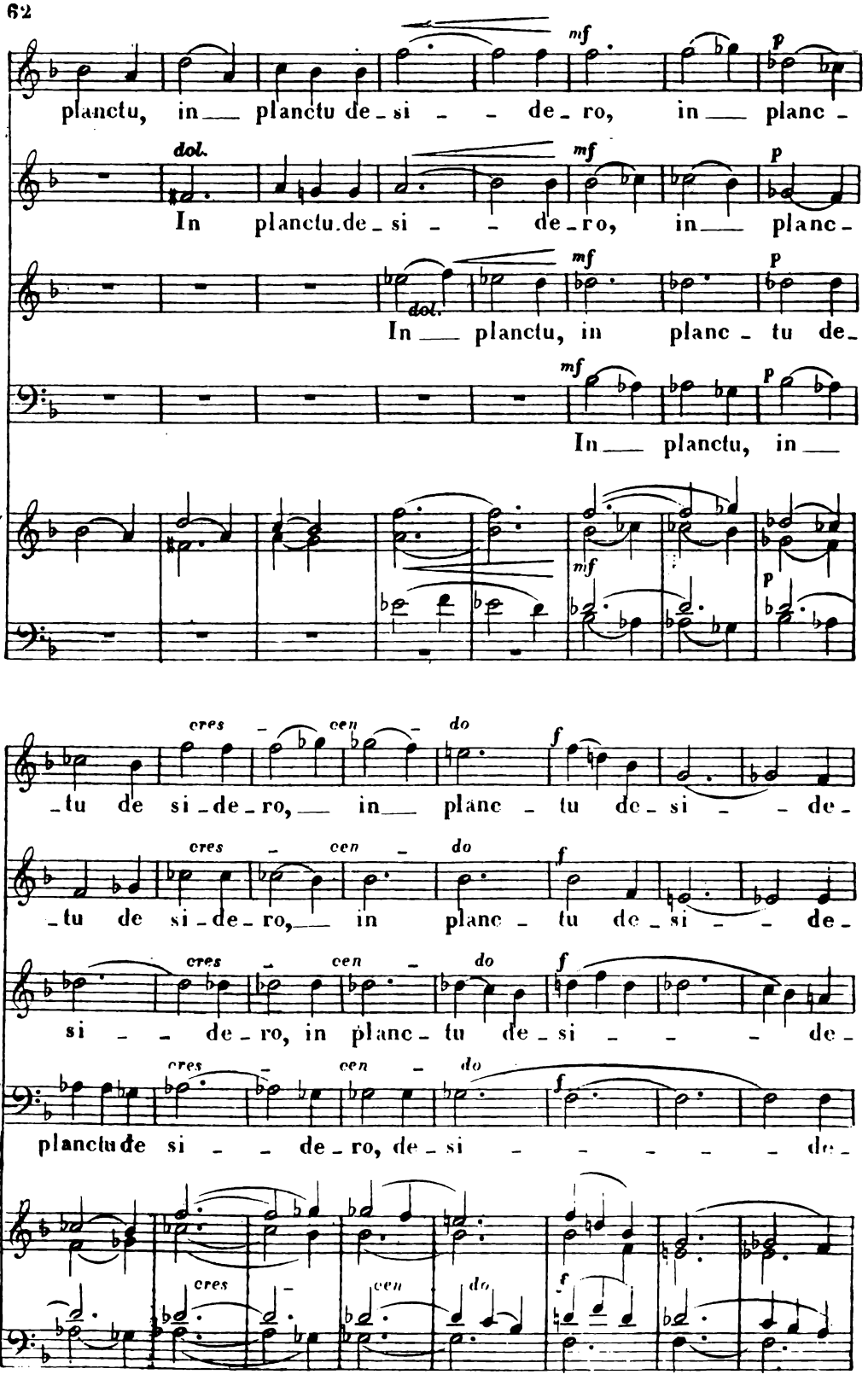
mf
p
planctu, in planctu de - si - de - ro, in planc -
dol.
mf
p
In planctu de - si - de - ro, in planc -
dol.
mf
p
In planctu, in planc - tu de -
mf
p
In planctu, in
cres - cen - do
f
- tu de si - de - ro, in planc - tu de - si - de -
cres - cen - do
f
- tu de si - de - ro, in planc - tu de - si - de -
cres - cen - do
f
si - de - ro, in planc - tu de - si - de -
cres - cen - do
f
planctu de si - de - ro, de - si - de -
cres
cen
do
f

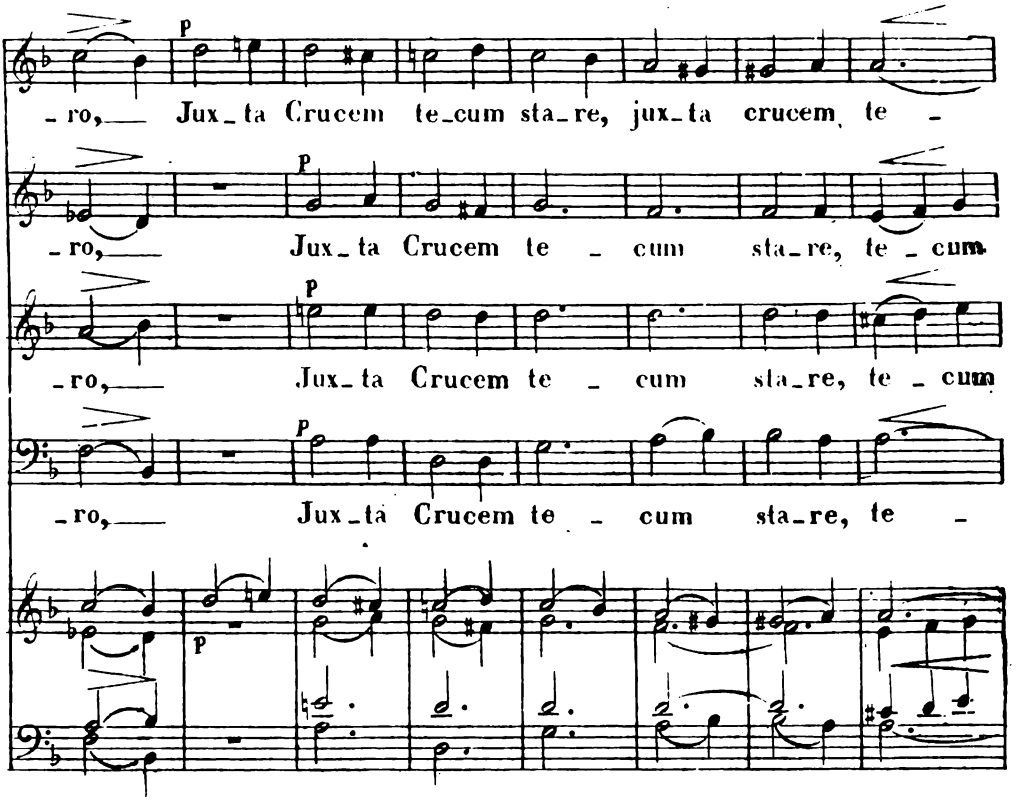
p
-ro, Jux-ta Crucem te-cum sta-re, jux-ta crucem te -
p
-ro, Jux-ta Crucem te - cum sta-re, te - cum
p
-ro, Jux-ta Crucem te - cum sta-re, te - cum
p
-ro, Jux-ta Crucem te - cum sta-re, te -
p

CHŒUR.

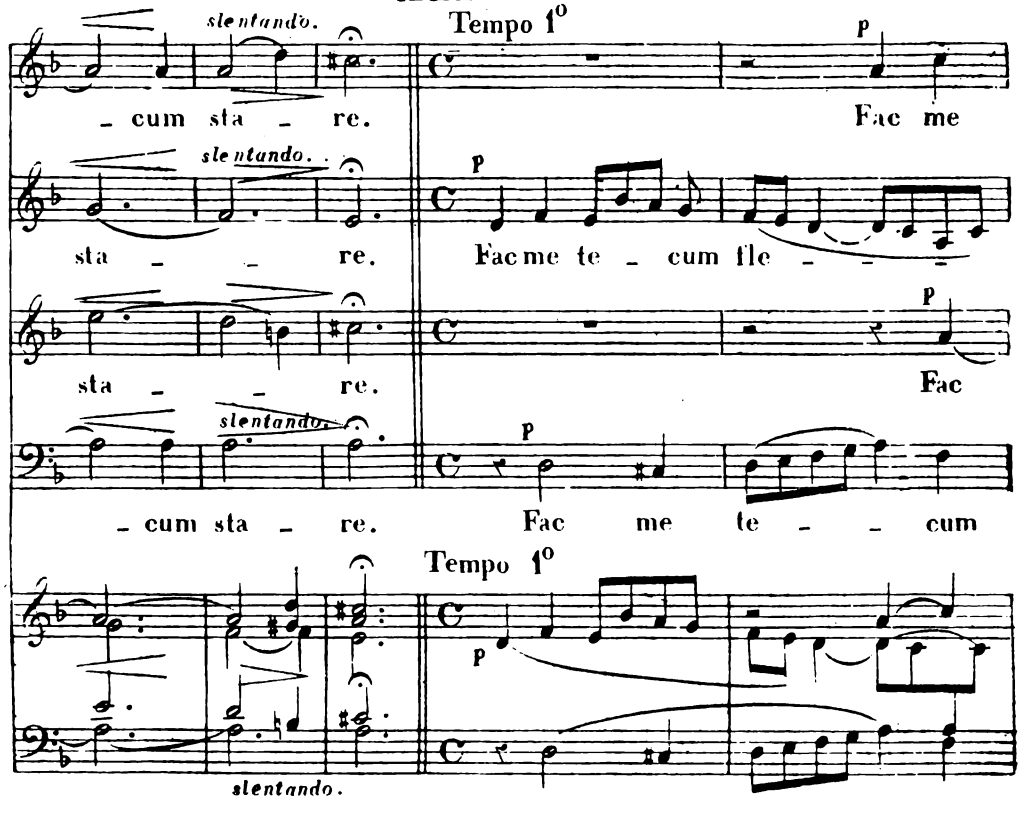
slentando.
Tempo 1°
p
- cum sta - re.
Fac me
slentando.
p
sta - - re.
Fac me te - cum fle - - -
sta - - re.
p
Fac
slentando.
p
- cum sta - re.
Fac me te - - cum
Tempo 1°
p
slentando.

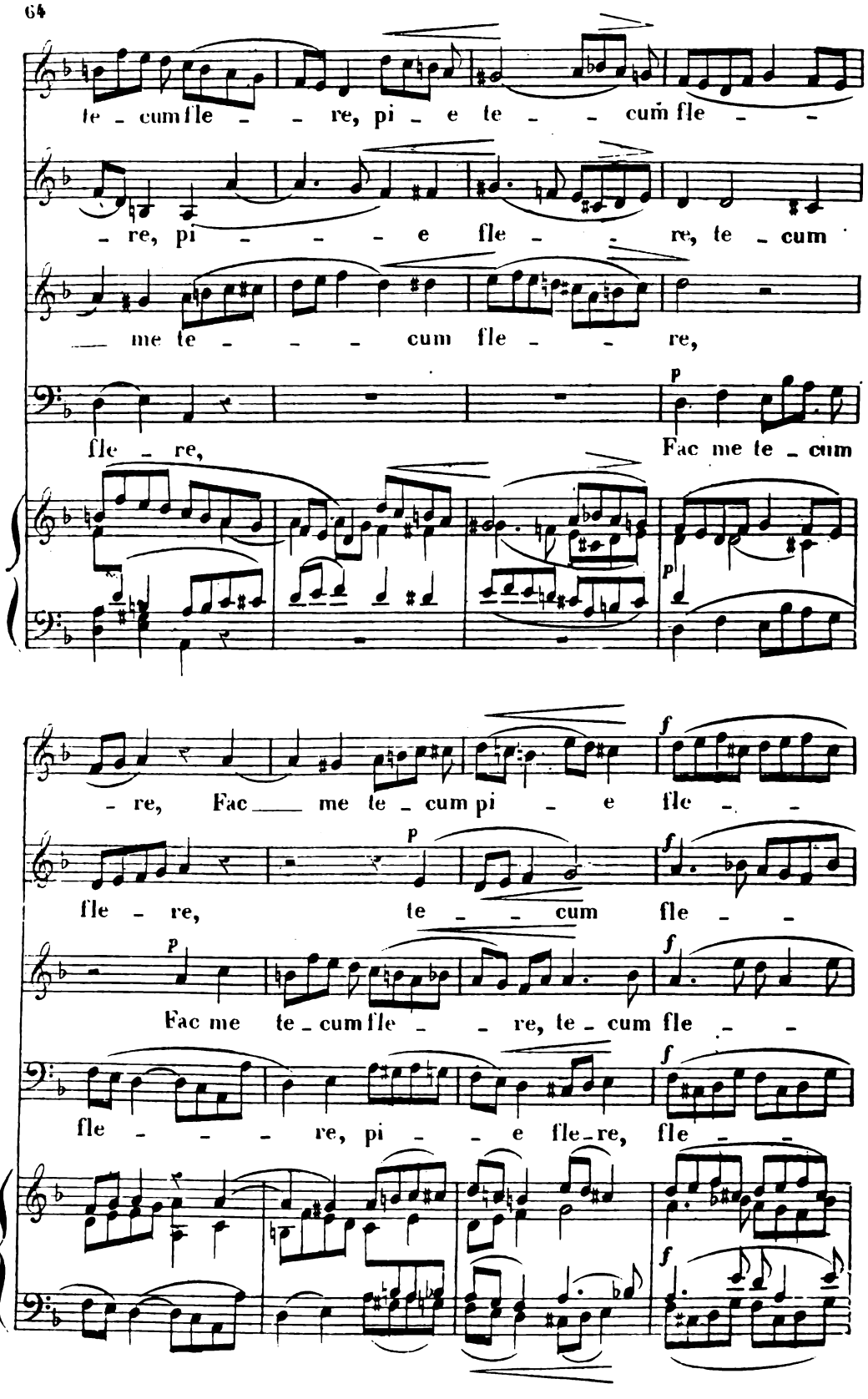
te - cum fle - - re, pi - e te - - cum fle - -
- re, pi - - - - e fle - - re, te - cum
- me te - - - cum fle - - re,
fle - re,
p
Fac me te - cum
- re, Fac - me te - cum pi - e fle - -
p
f
fle - re, te - - cum fle - -
p
f
Fac me te - cum fle - - re, te - cum fle - -
fle - - - - re, pi - - e fle - re, fle - -
f
f

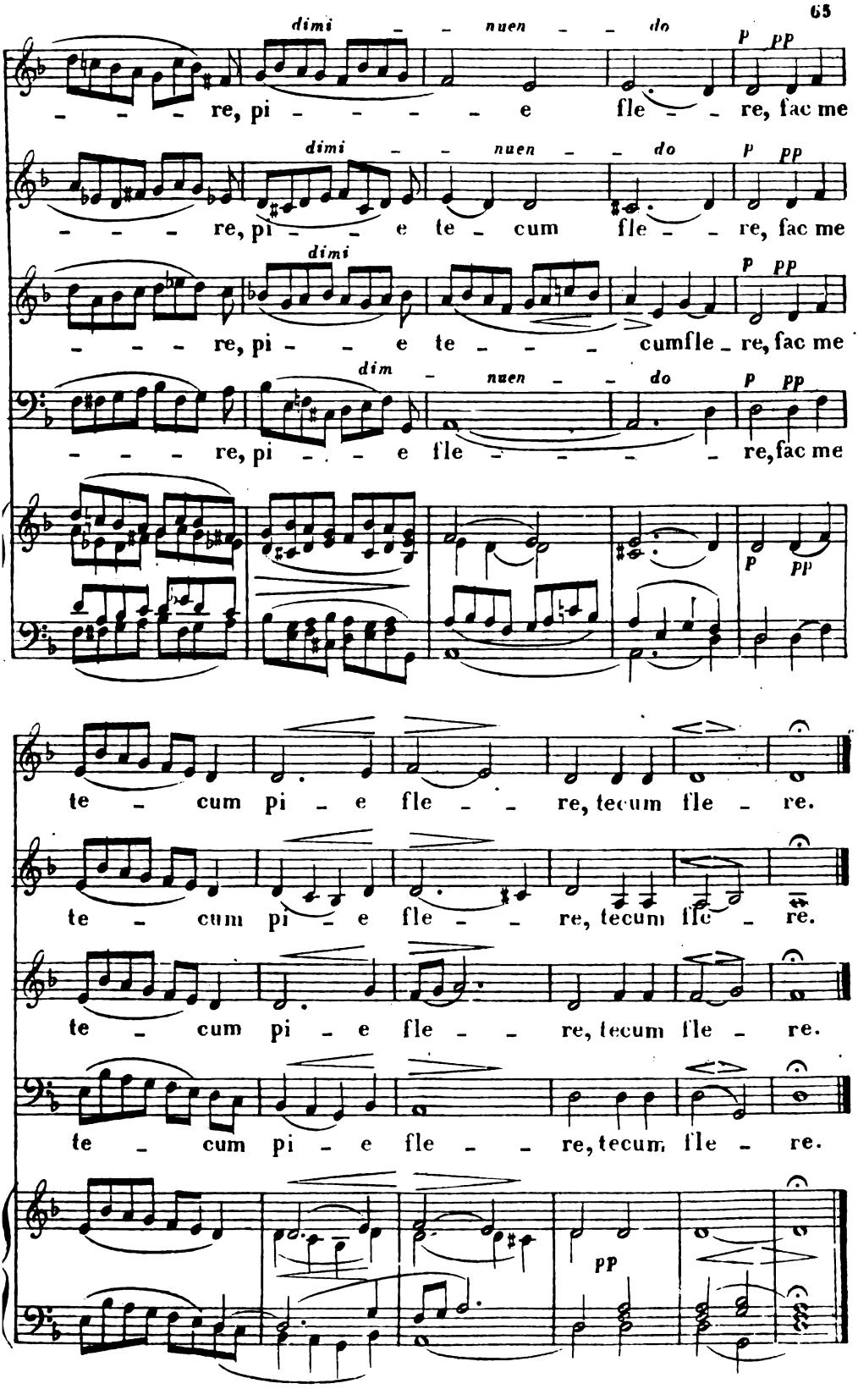
dimi - - nuen - - do
p pp
re, pi - - - - - e fle - - re, fac me
dimi - - nuen - - do
p pp
re, pi - - e te - cum fle - - re, fac me
dimi
p pp
re, pi - - e te - - - cumfle - re, fac me
dim - nuen - - do
p pp
re, pi - - e fle - - - - re, fac me
p pp
te - cum pi - e fle - - re, tecum fle - re.
te - cum pi - e fle - - re, tecum fle - re.
te - cum pi - e fle - - re, tecum fle - re.
te - cum pi - e fle - - re, tecum fle - re.
pp

№ 7. Trio. *Virgo Virginum.*

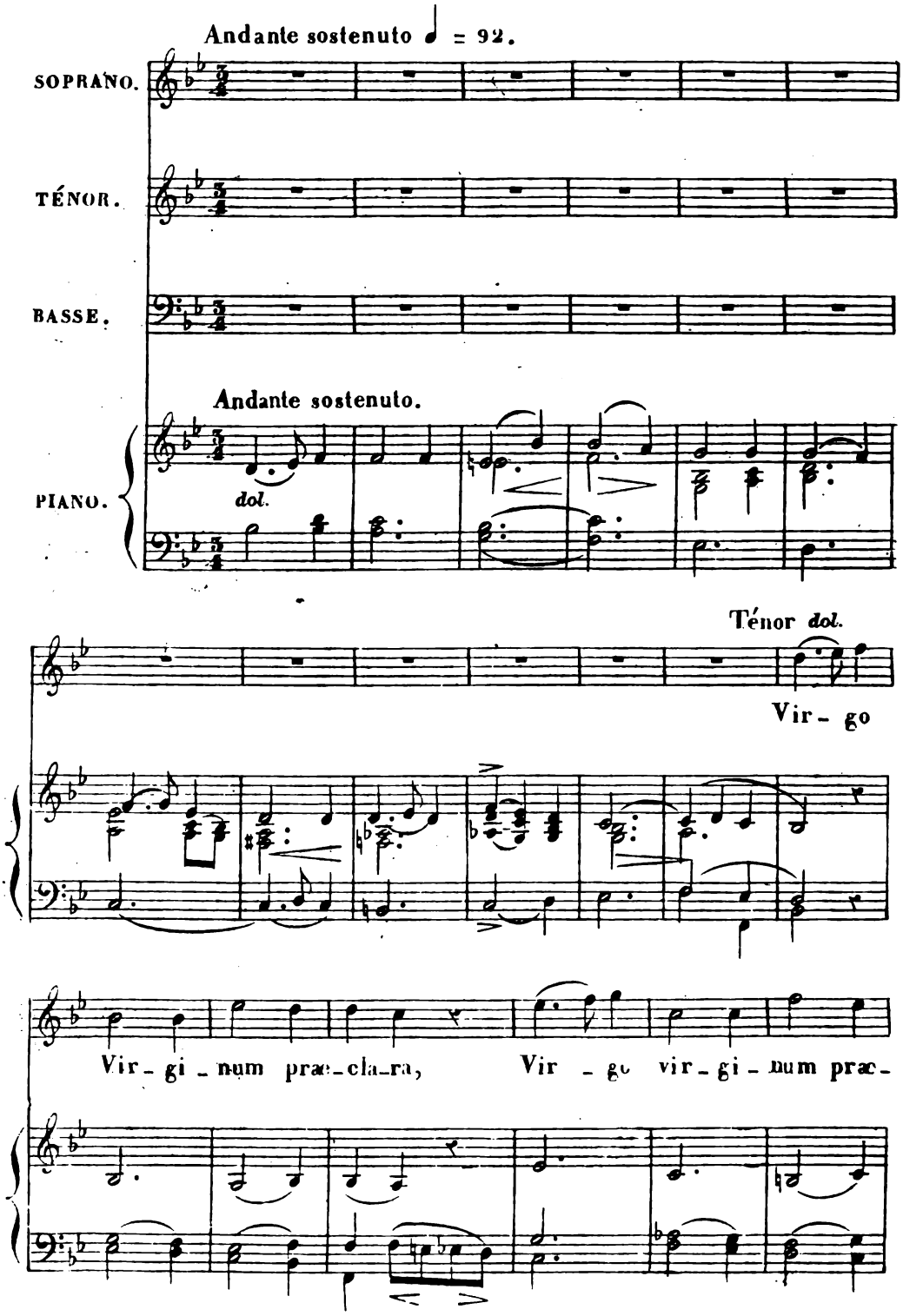

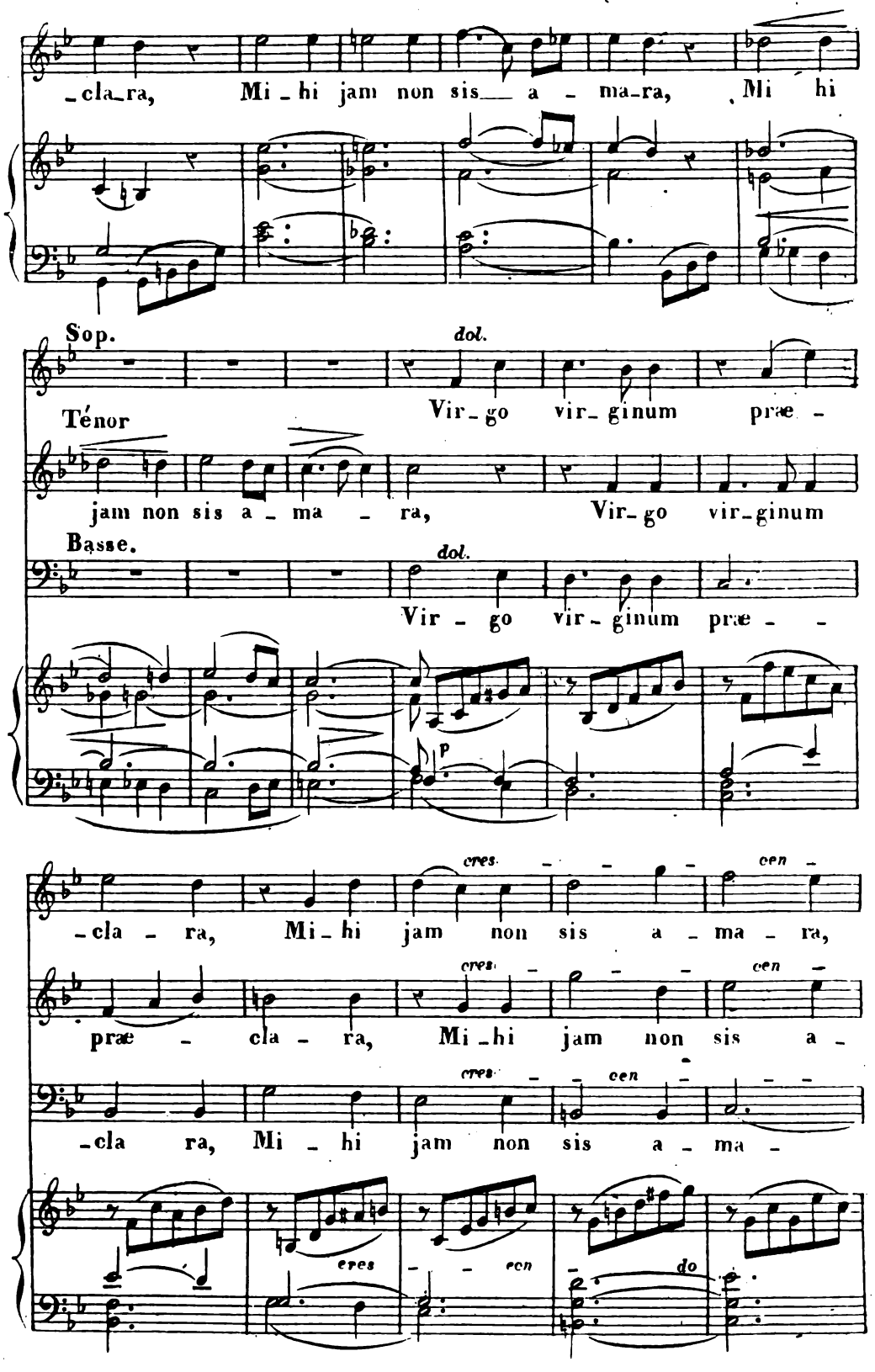
-cla-ra, Mi-hi jam non sis a-ma-ra, Mi hi
Sop.
dol.
Vir-go vir-ginum præ-
Ténor
jam non sis a-ma-ra, Vir-go vir-ginum
Basse.
dol.
Vir-go vir-ginum præ-
p
cres.
cen
-cla-ra, Mi-hi jam non sis a-ma-ra,
cres.
cen
præ-cla-ra, Mi-hi jam non sis a-
cres.
cen
-cla ra, Mi-hi jam non sis a-ma-
cres
cen
do

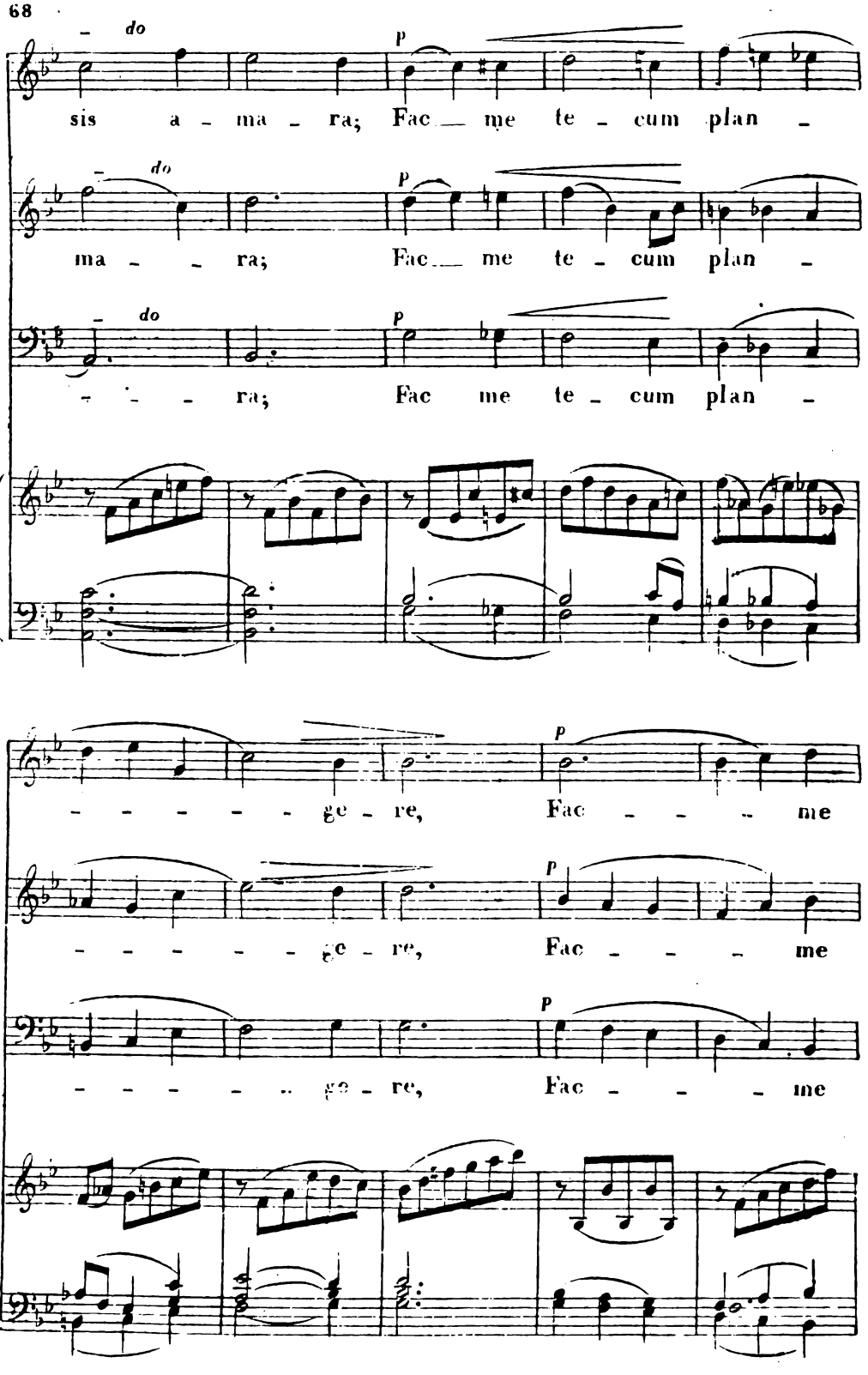
do
p
sis a - ma - ra; Fac me te - cum plan -
do
p
ma - - ra; Fac me te - cum plan -
do
p
- - - ra; Fac me te - cum plan -
p
- - - - - - ge - re, Fac - - - - me
p
- - - - - - ge - re, Fac - - - - me
p
- - - - - - ge - re, Fac - - - - me

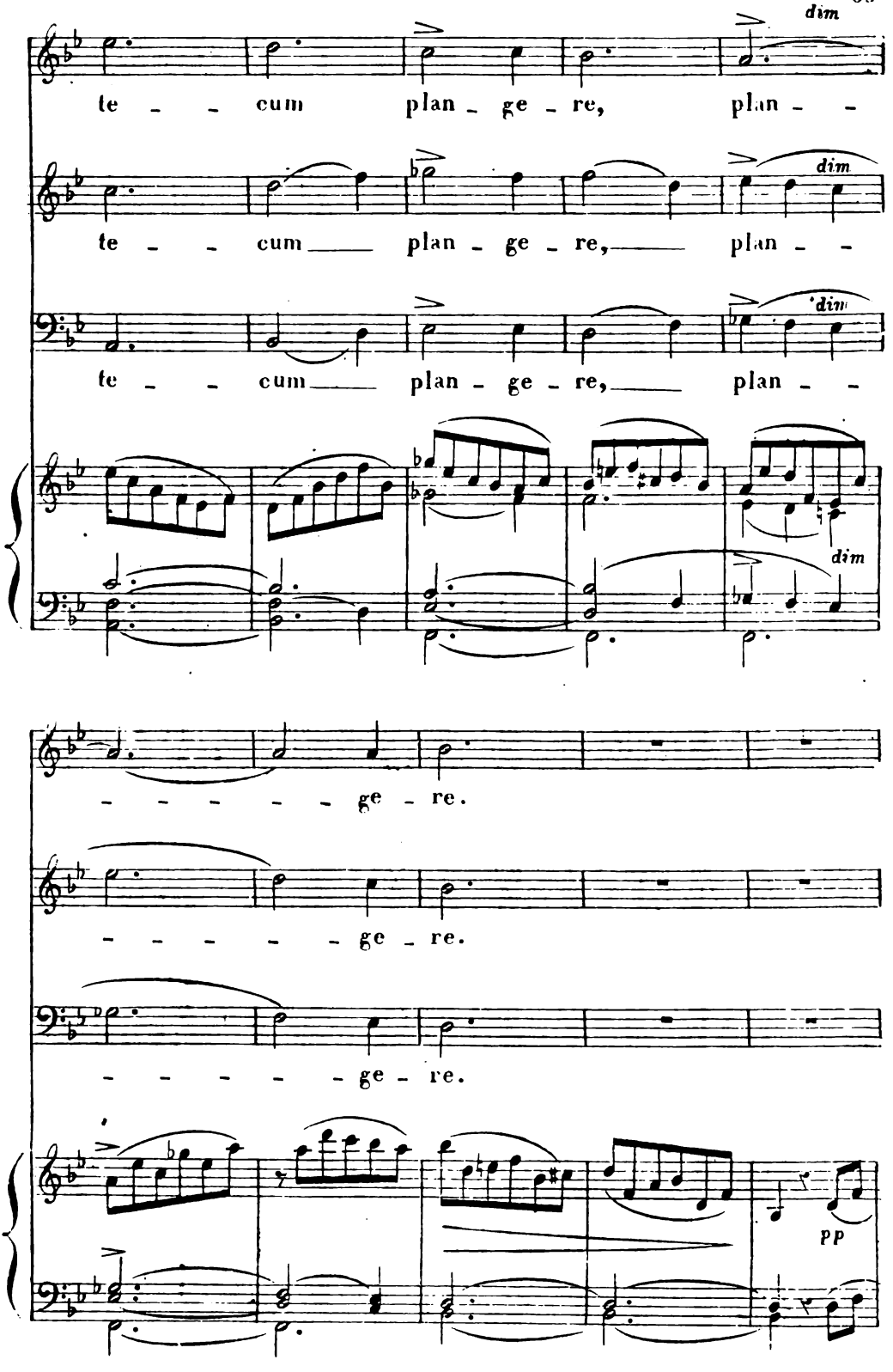
dim
te - - - cum plan - ge - re, plan - -
dim
te - - - cum plan - ge - re, plan - -
dim
te - - - cum plan - ge - re, plan - -
dim
- - - - - - ge - re.
- - - - - - ge - re.
- - - - - - ge - re.
pp

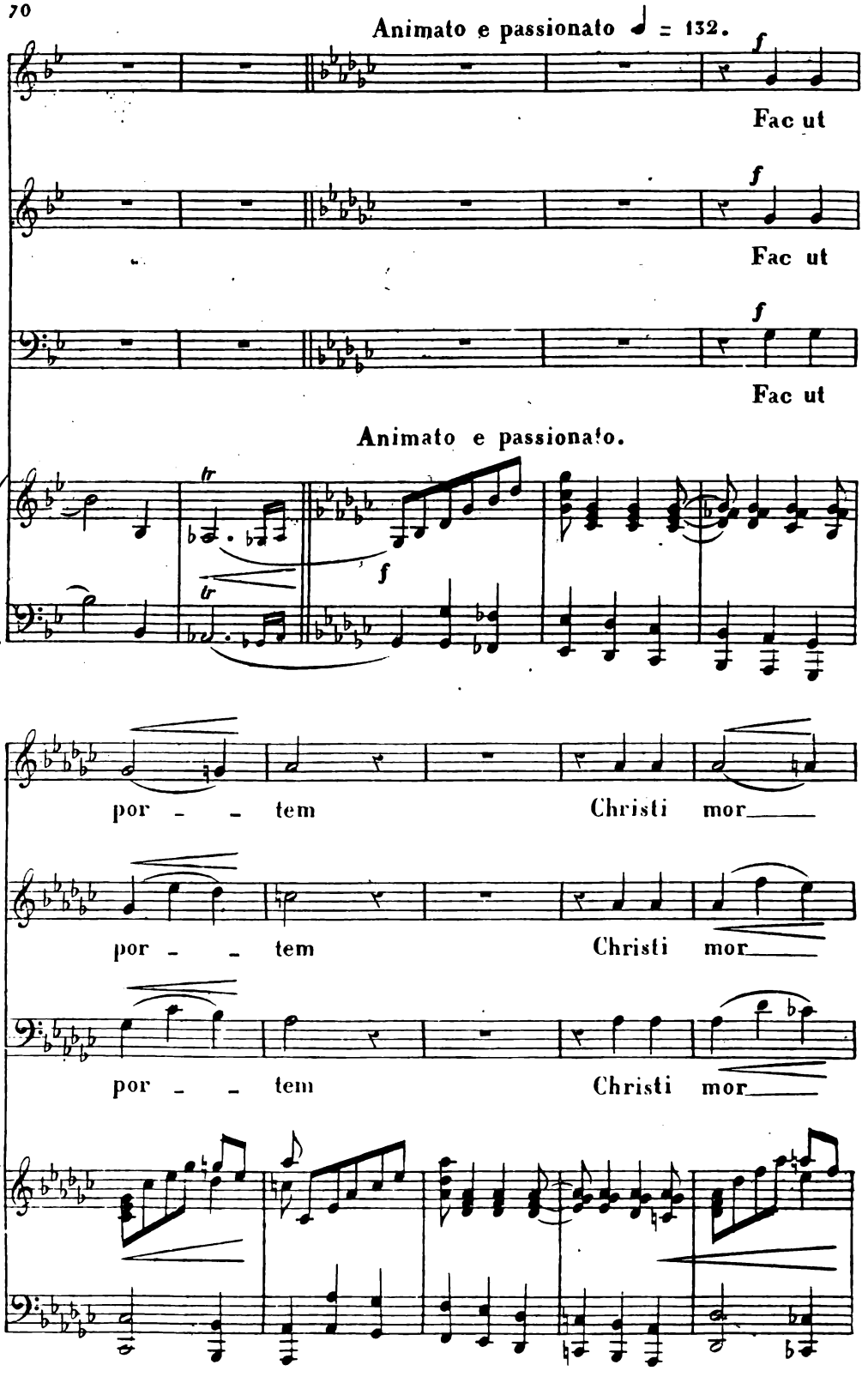
Animato e passionato ♩ = 132.
f
Fac ut
f
Fac ut
f
Fac ut
Animato e passionato.
tr
tr
f
por - - tem Christi mor
por - - tem Christi mor
por - - tem Christi mor

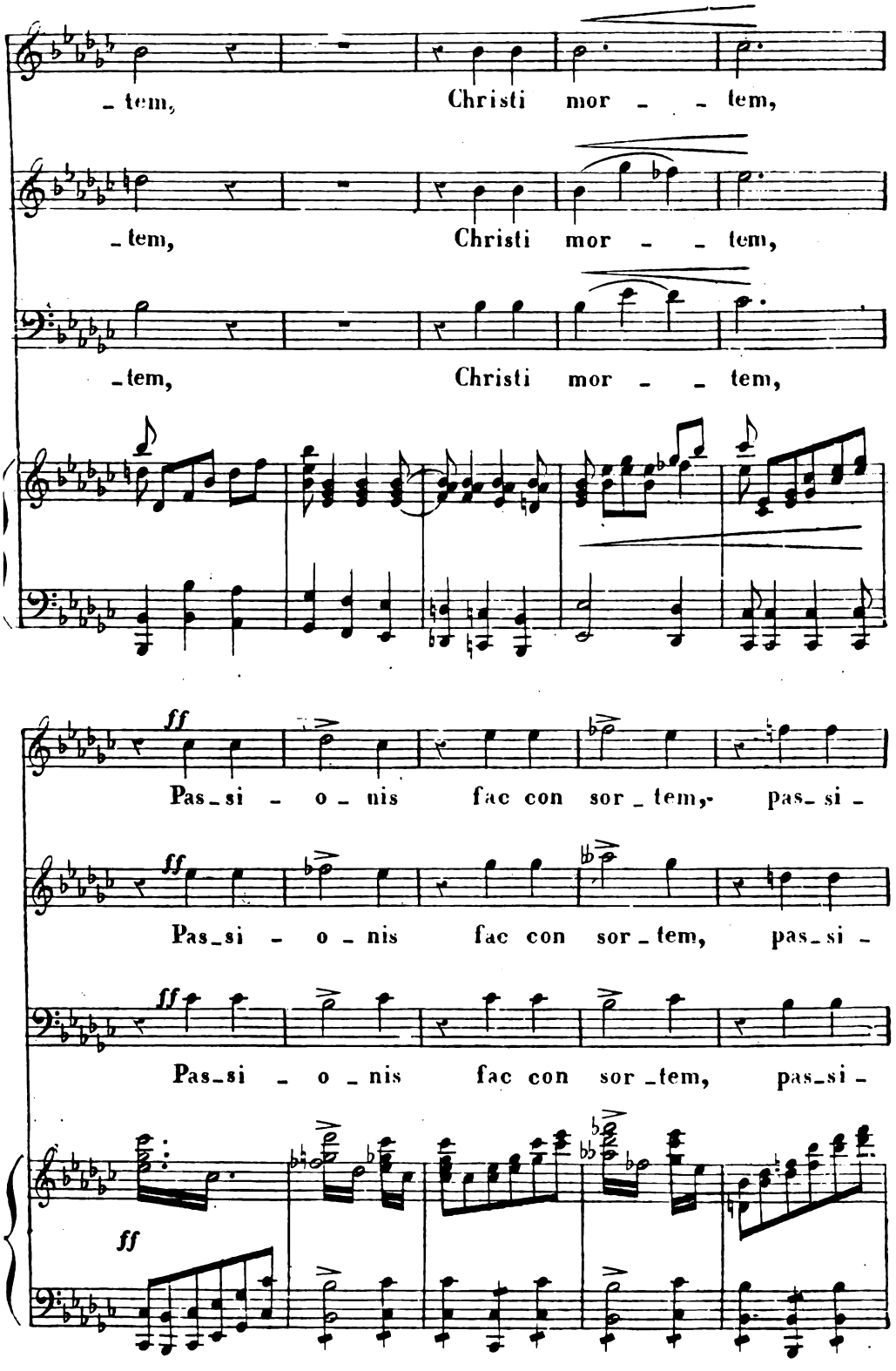
-tem, Christi mor - - tem,
-tem, Christi mor - - tem,
-tem, Christi mor - - tem,
ff
Pas-si - o - nis fac con sor-tem, pas-si -
ff
Pas-si - o - nis fac con sor-tem, pas-si -
ff
Pas-si - o - nis fac con sor-tem, pas-si -
ff

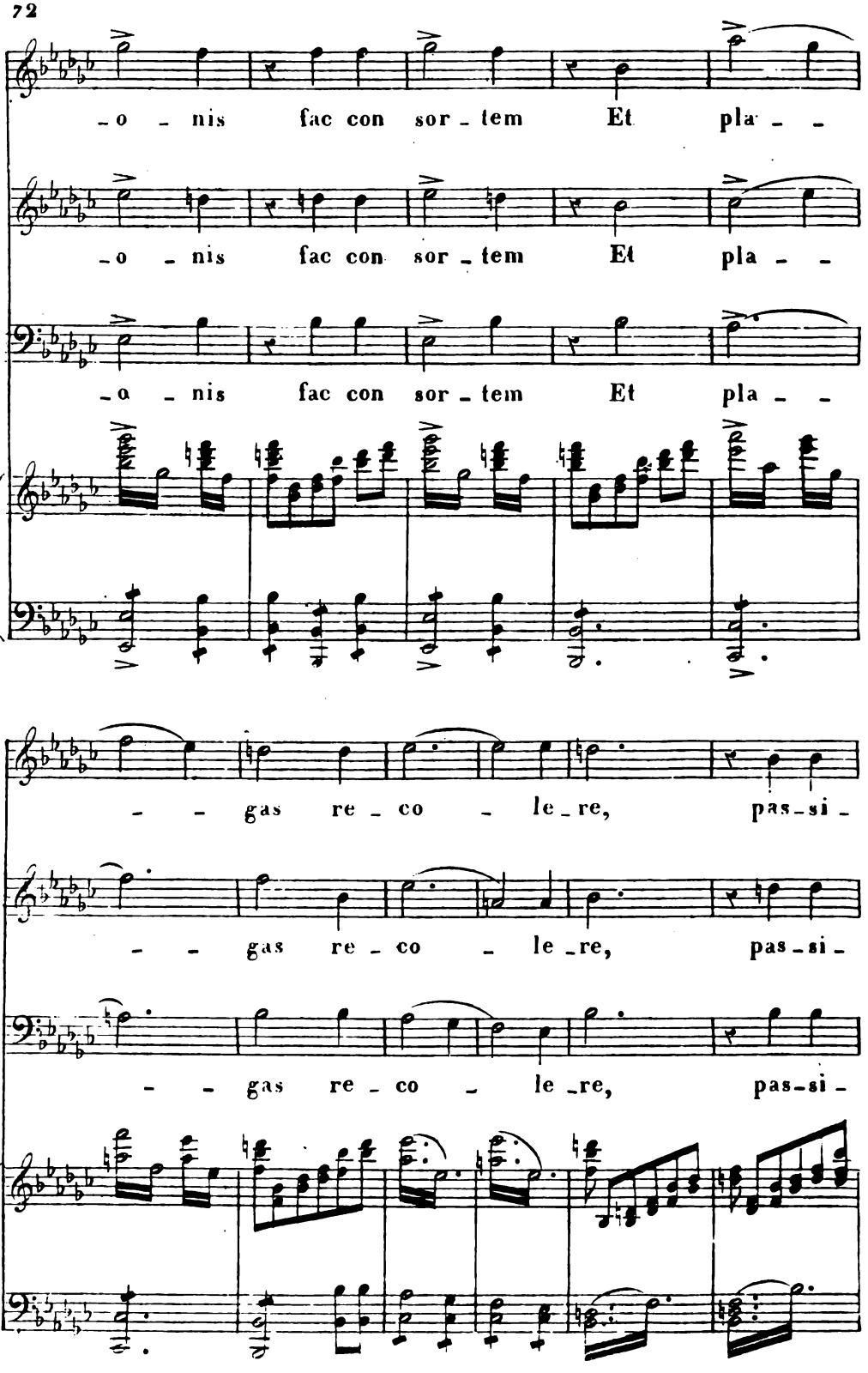
-o - nis fac con sor - tem Et pla - -
-o - nis fac con sor - tem Et pla - -
-o - nis fac con sor - tem Et pla - -
- - gas re - co - le - re, pas - si -
- - gas re - co - le - re, pas - si -
- - gas re - co - le - re, pas - si -

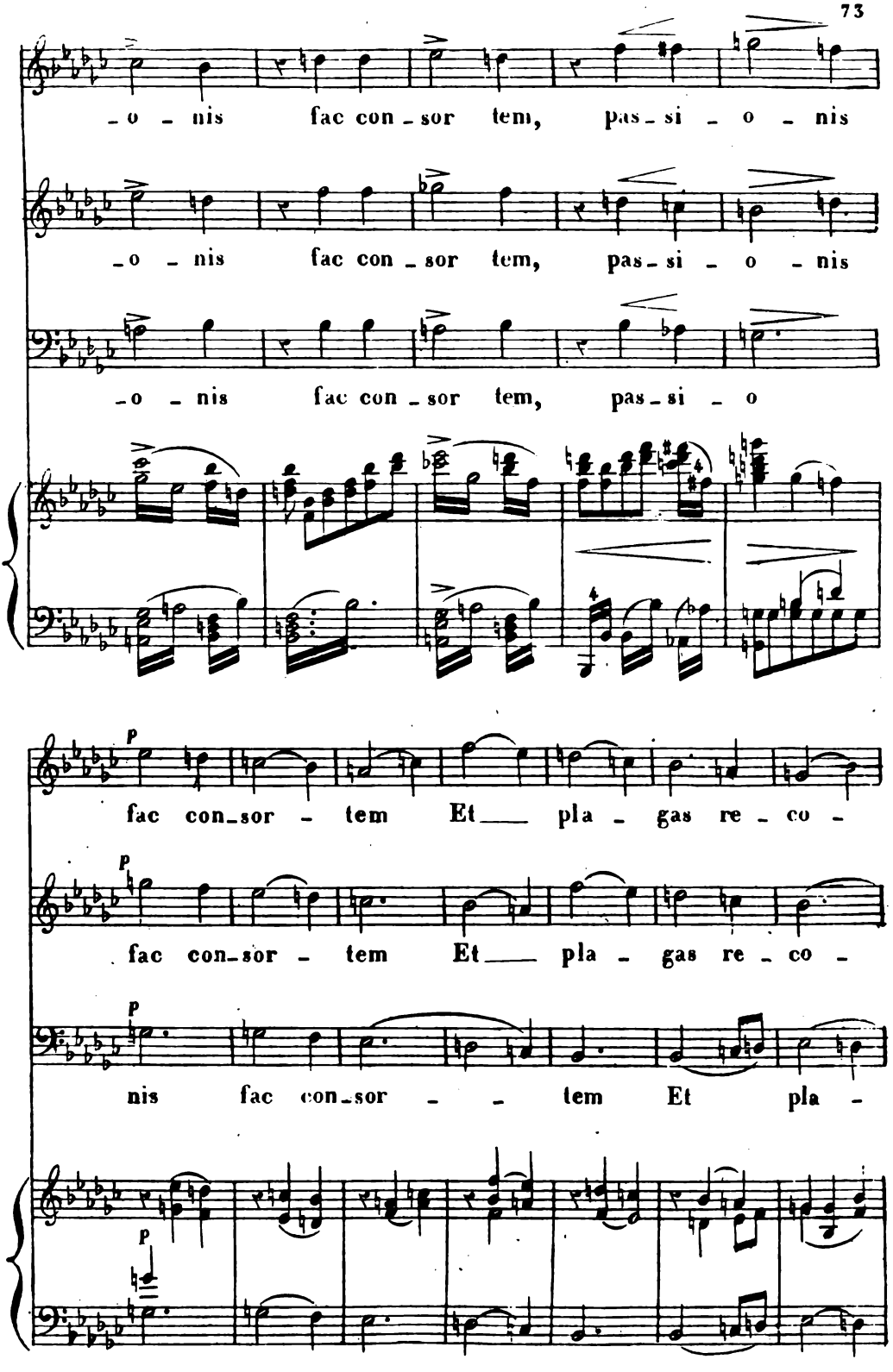
-o - nis fac con - sor tem, pas - si - o - nis
-o - nis fac con - sor tem, pas - si - o - nis
-o - nis fac con - sor tem, pas - si - o
p
fac con - sor - tem Et pla - gas re - co -
p
fac con - sor - tem Et pla - gas re - co -
p
nis fac con - sor - - tem Et pla -
p

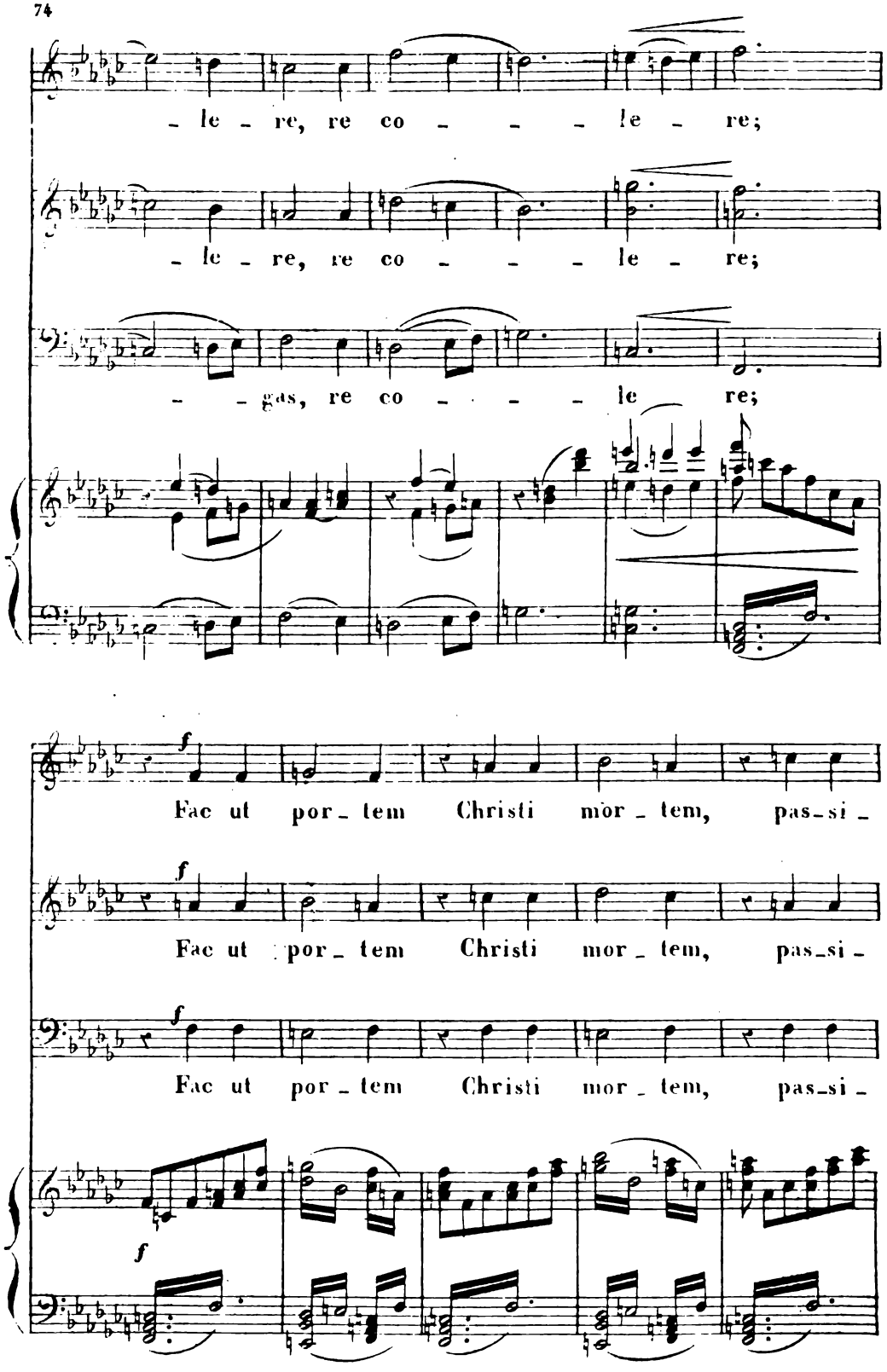
- le - re, re co - - - le - re;
- le - re, re co - - - le - re;
- - gas, re co - - - le re;
f
Fac ut por - tem Christi mor - tem, pas - si -
f
Fac ut por - tem Christi mor - tem, pas - si -
f
Fac ut por - tem Christi mor - tem, pas - si -
f

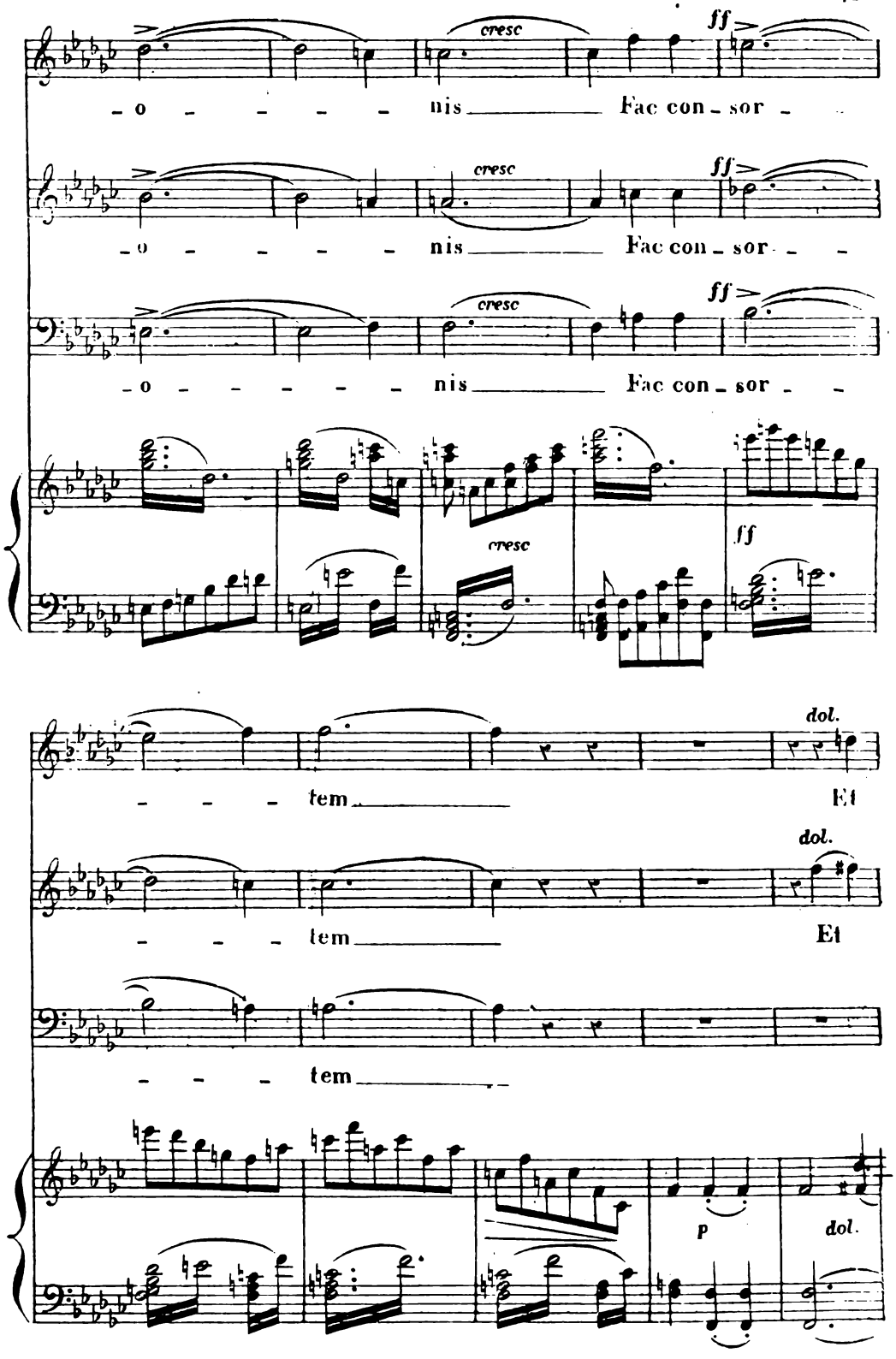
cresc
ff
– o – – – – – nis Fac con – sor –
cresc
ff
– o – – – – – nis Fac con – sor – –
cresc
ff
– o – – – – – – nis Fac con – sor – –
cresc
ff
dol.
– – – tem Et
dol.
– – – tem Et
– – – tem
p
dol.

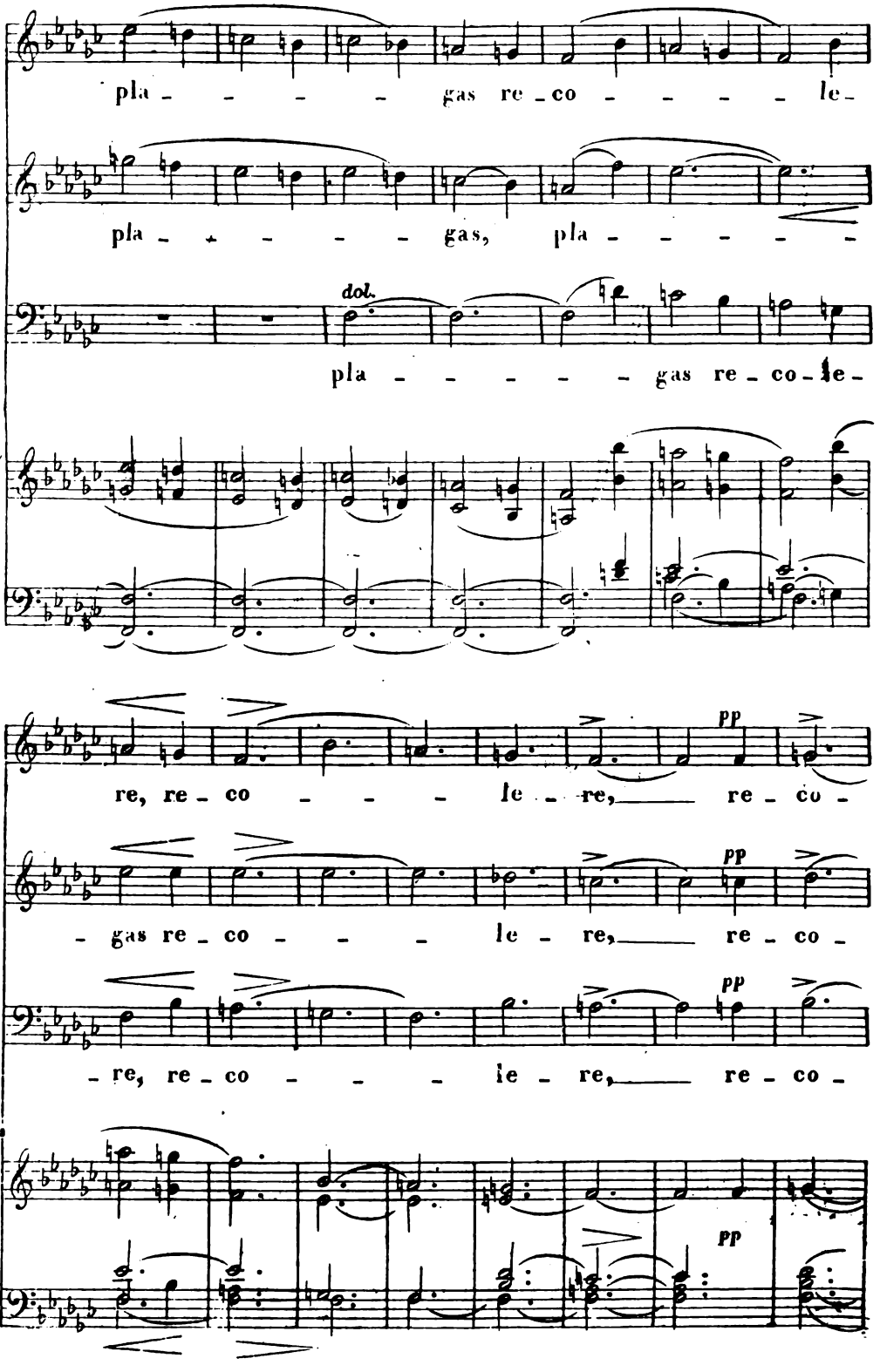
pla - - - - - gas re - co - - - - le -
pla - - - - - gas, pla - - - - - -
dol.
pla - - - - - gas re - co - le -
pp
re, re - co - - - le - re, re - co -
pp
- gas re - co - - - le - re, re - co -
pp
- re, re - co - - - le - re, re - co -
pp

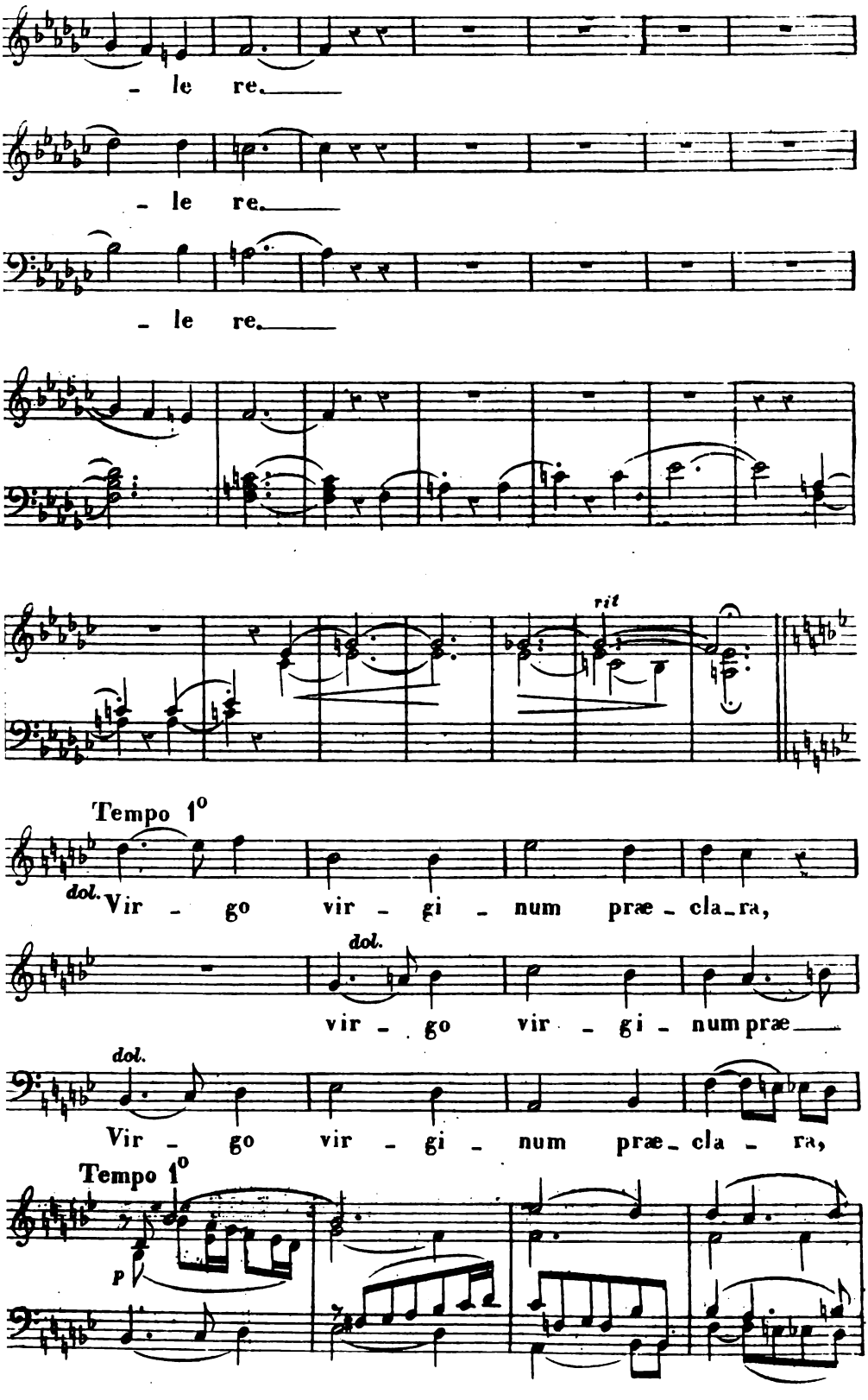
- le re.
- le re.
- le re.
rit
Tempo 1°
dol.
Vir - go vir - gi - num præ - cla - ra,
dol.
vir - go vir - gi - num præ
dol.
Vir - go vir - gi - num præ - cla - ra,
Tempo 1°
p

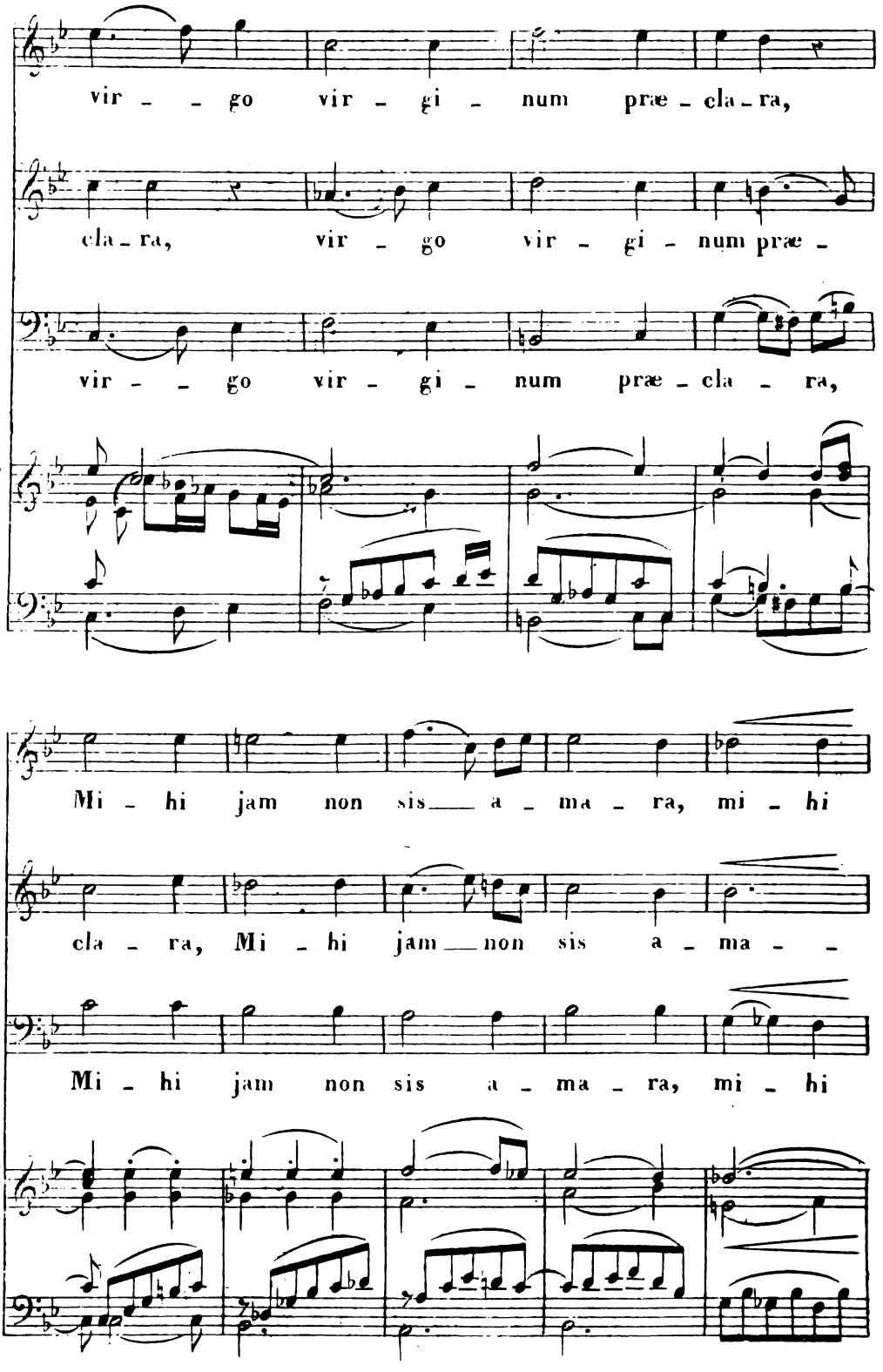
vir - - go vir - gi - num præ - cla - ra,
cla - ra, vir - go vir - gi - num præ -
vir - - go vir - gi - num præ - cla - ra,
Mi - hi jam non sis a - ma - ra, mi - hi
cla - ra, Mi - hi jam non sis a - ma - -
Mi - hi jam non sis a - ma - ra, mi - hi

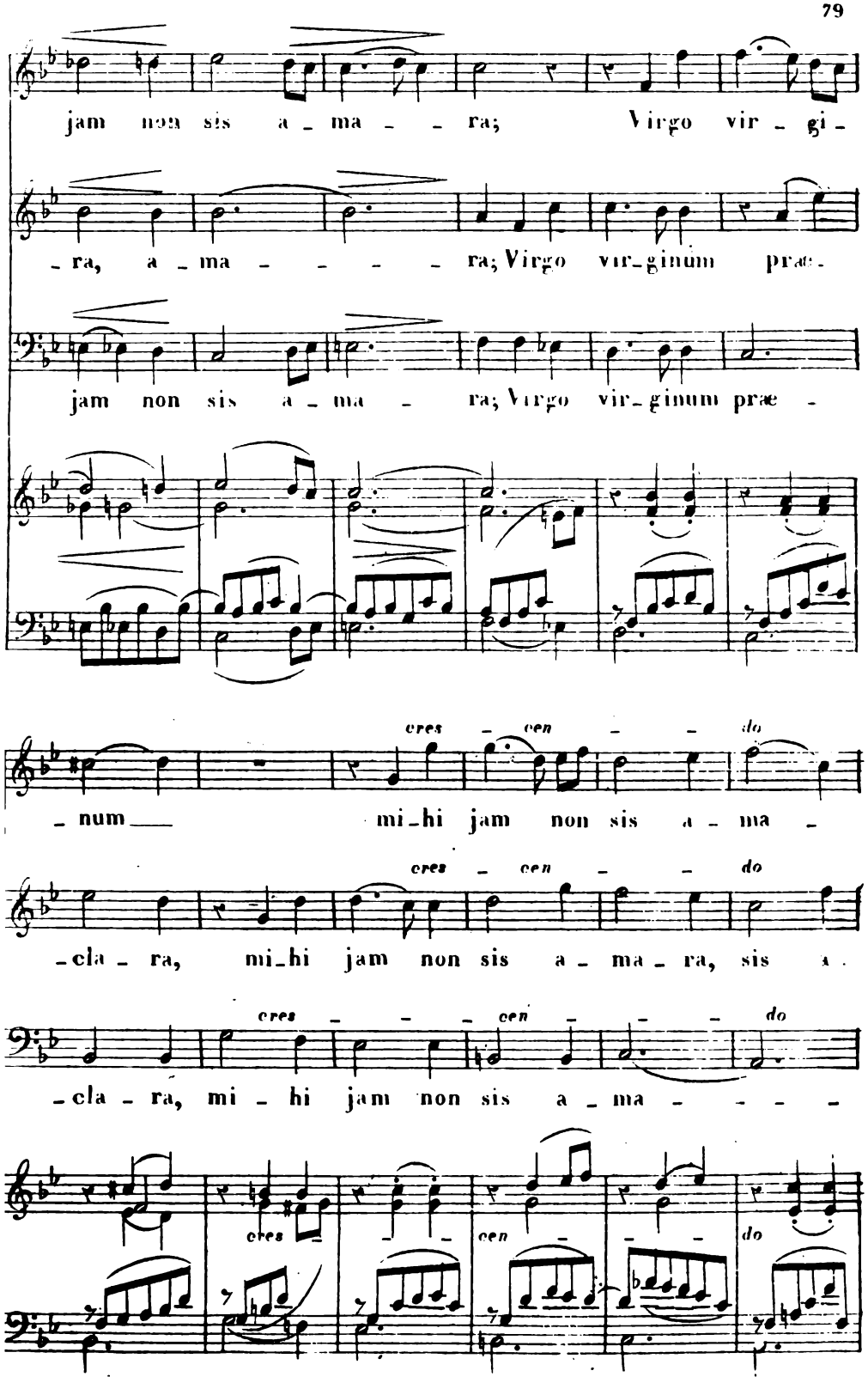
jam non sis a - ma - - ra; Virgo vir - gi -
- ra, a - ma - - - - - ra; Virgo vir - ginum præ -
jam non sis a - ma - ra; Virgo vir - ginum præ -
cres - cen - - do
- num mi - hi jam non sis a - ma -
cres - cen - - do
- cla - ra, mi - hi jam non sis a - ma - ra, sis a -
cres - - - cen - - - do
- cla - ra, mi - hi jam non sis a - ma - - - -
cres - - - cen - - - do

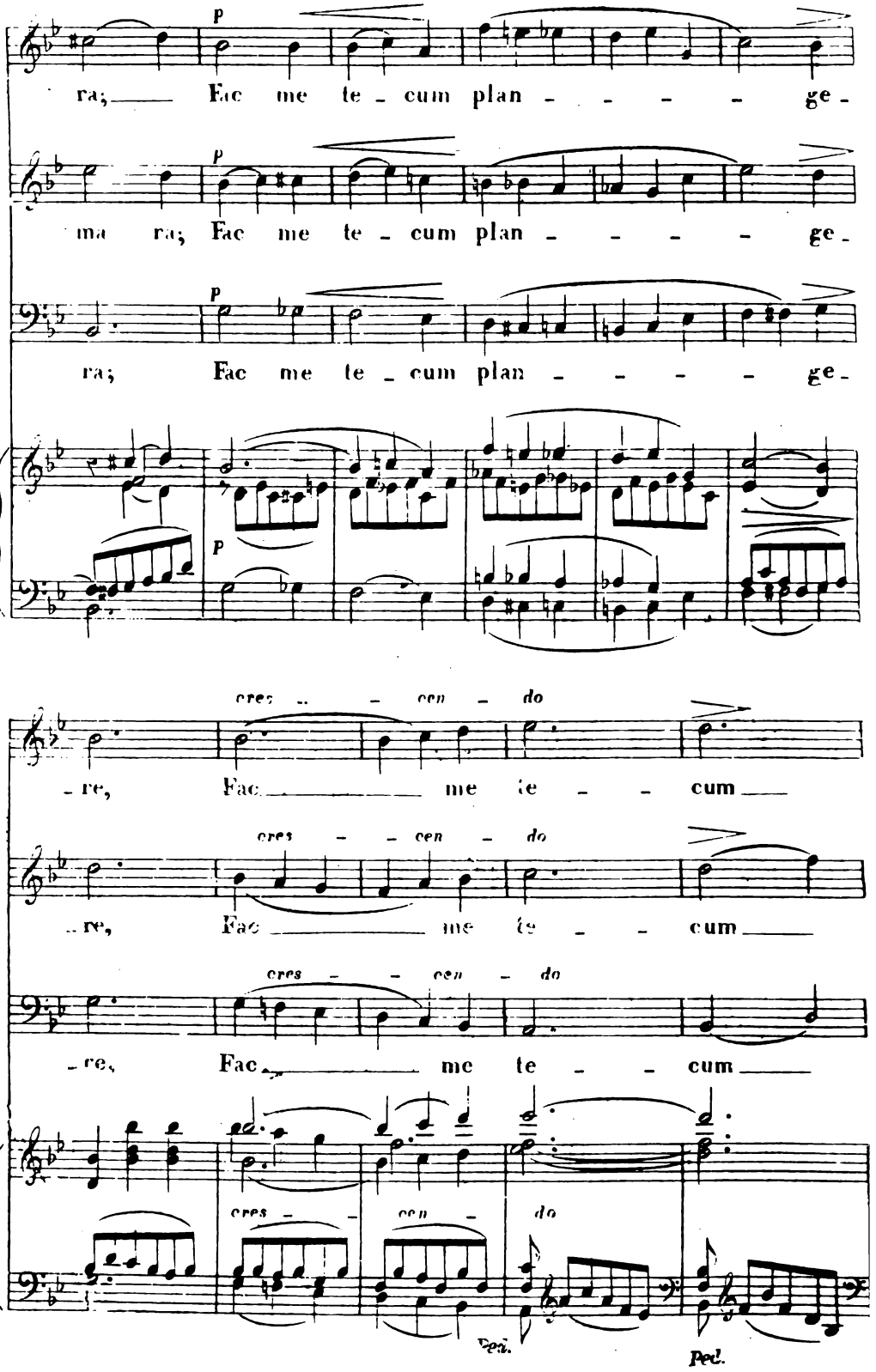
p
ra; Fac me te - cum plan - - - - ge -
ma ra; Fac me te - cum plan - - - - ge -
ra; Fac me te - cum plan - - - - ge -
cres - cen - do
- re, Fac me te - - cum
cres - cen - do
- re, Fac me te - - cum
cres - cen - do
- re, Fac me te - - cum
cres - - cen - do
Ped.
Ped.

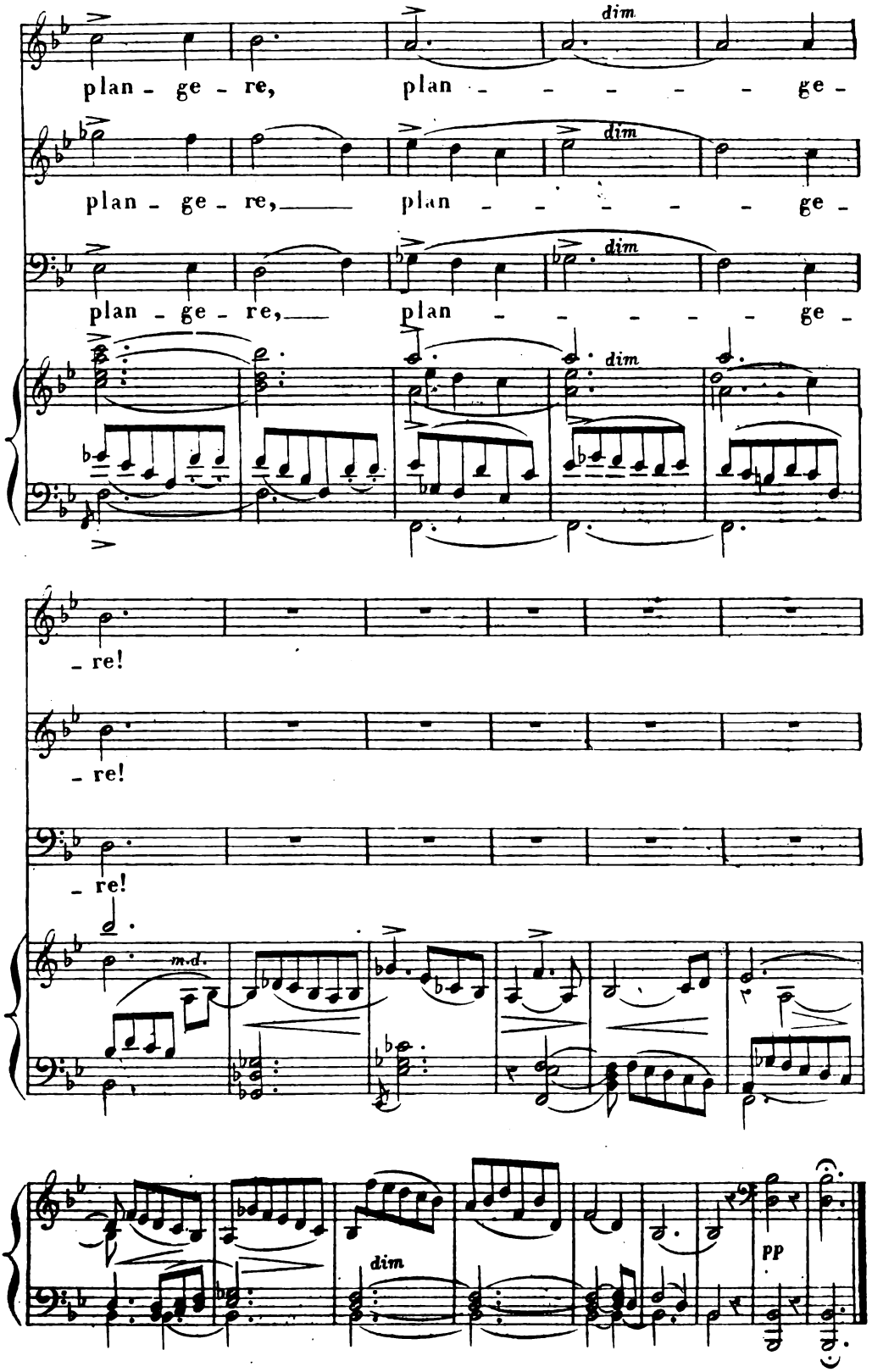
plan - ge - re, plan - - - - - ge -
plan - ge - re, plan - - - - - ge -
plan - ge - re, plan - - - - - ge -
dim
dim
dim
dim
- re!
- re!
- re!
m.d.
dim
pp

Fac me plagis, Air d'Alto avec chœur de voix d'hommes.

№ 8.

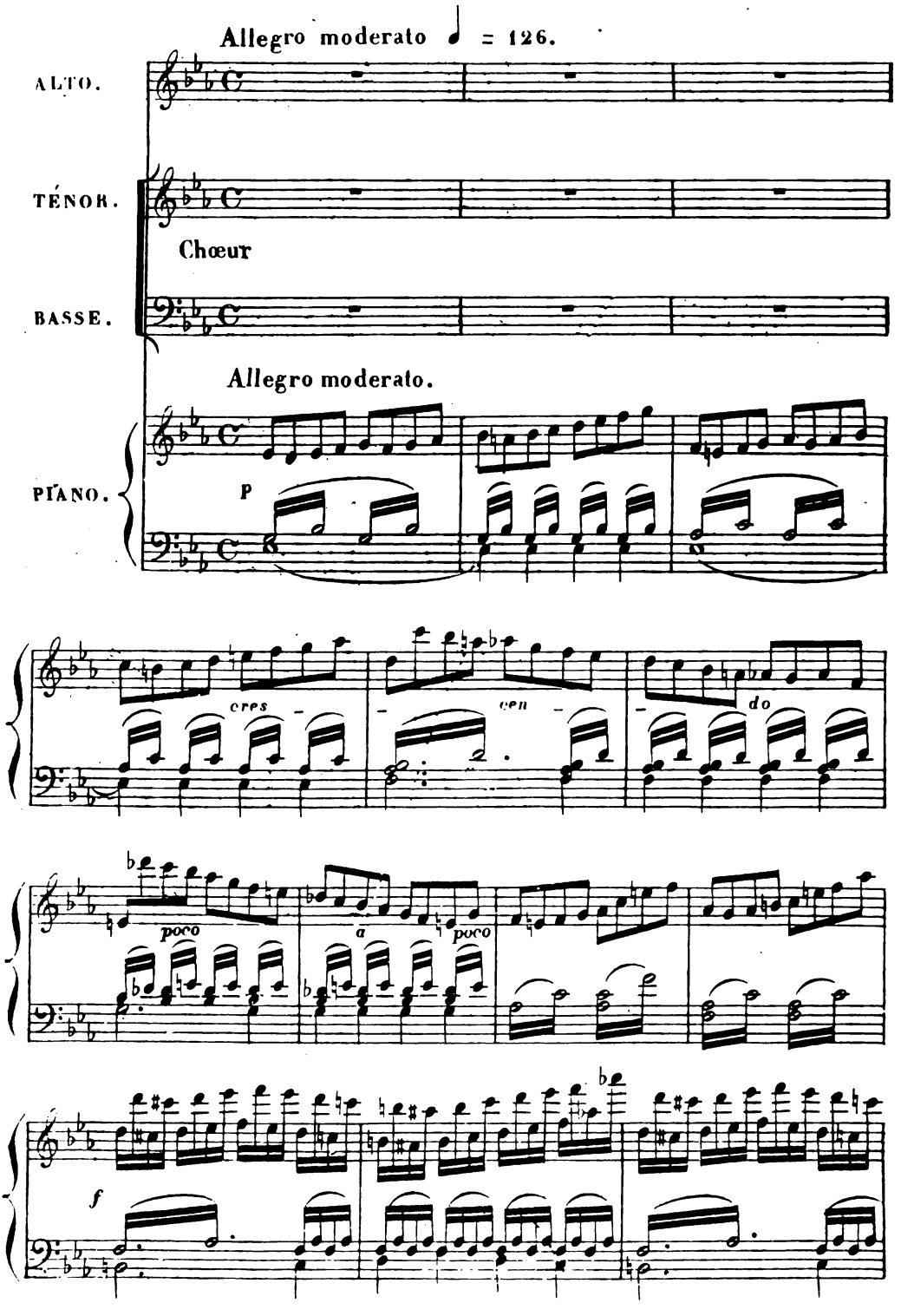

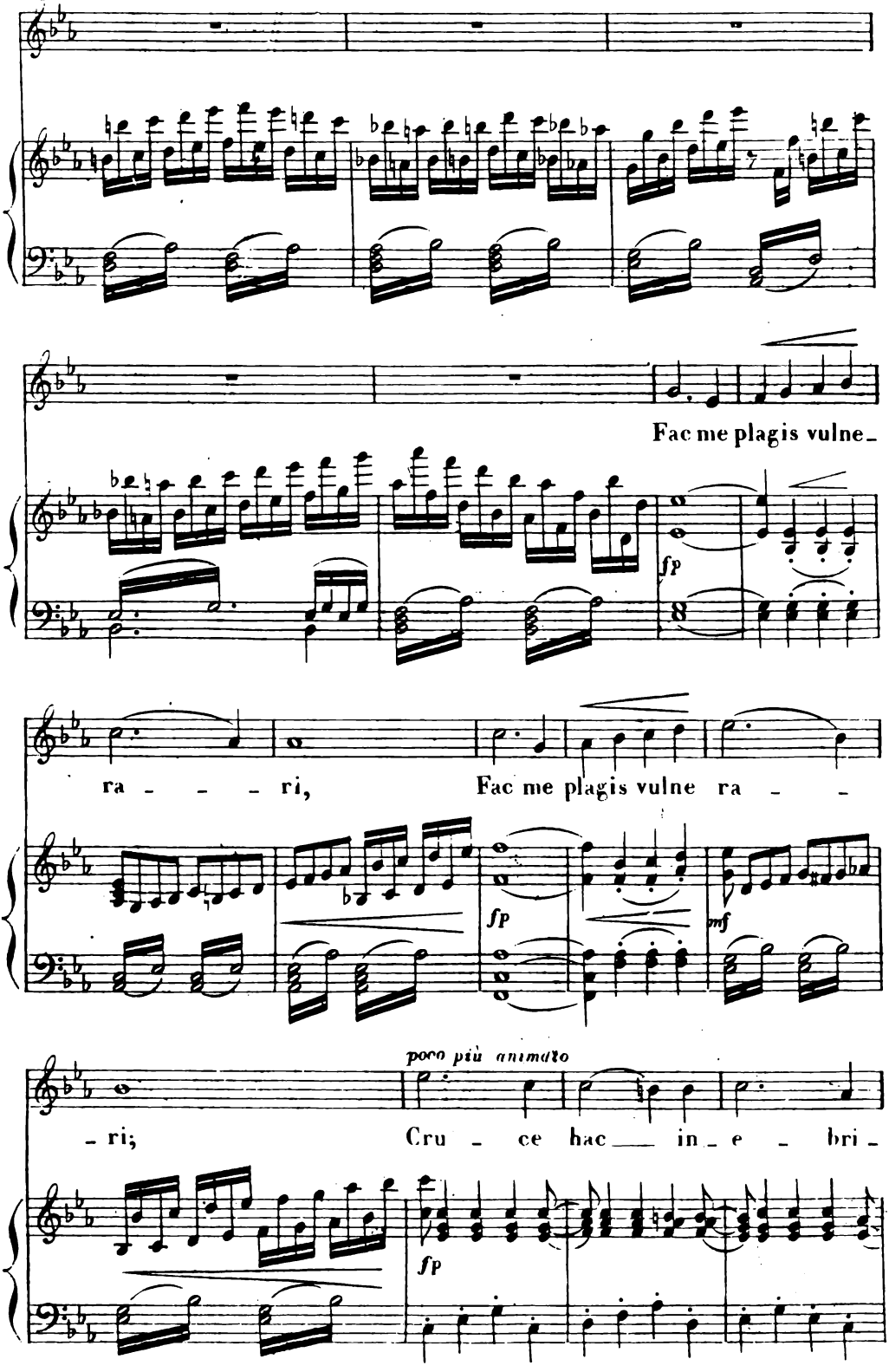
Fac me plagis vulne_
fp
ra _ _ _ ri, Fac me plagis vulne ra _ _
fp
mf
poco più animato
_ ri; Cru _ ce hac ___ in _ e _ bri _
fp

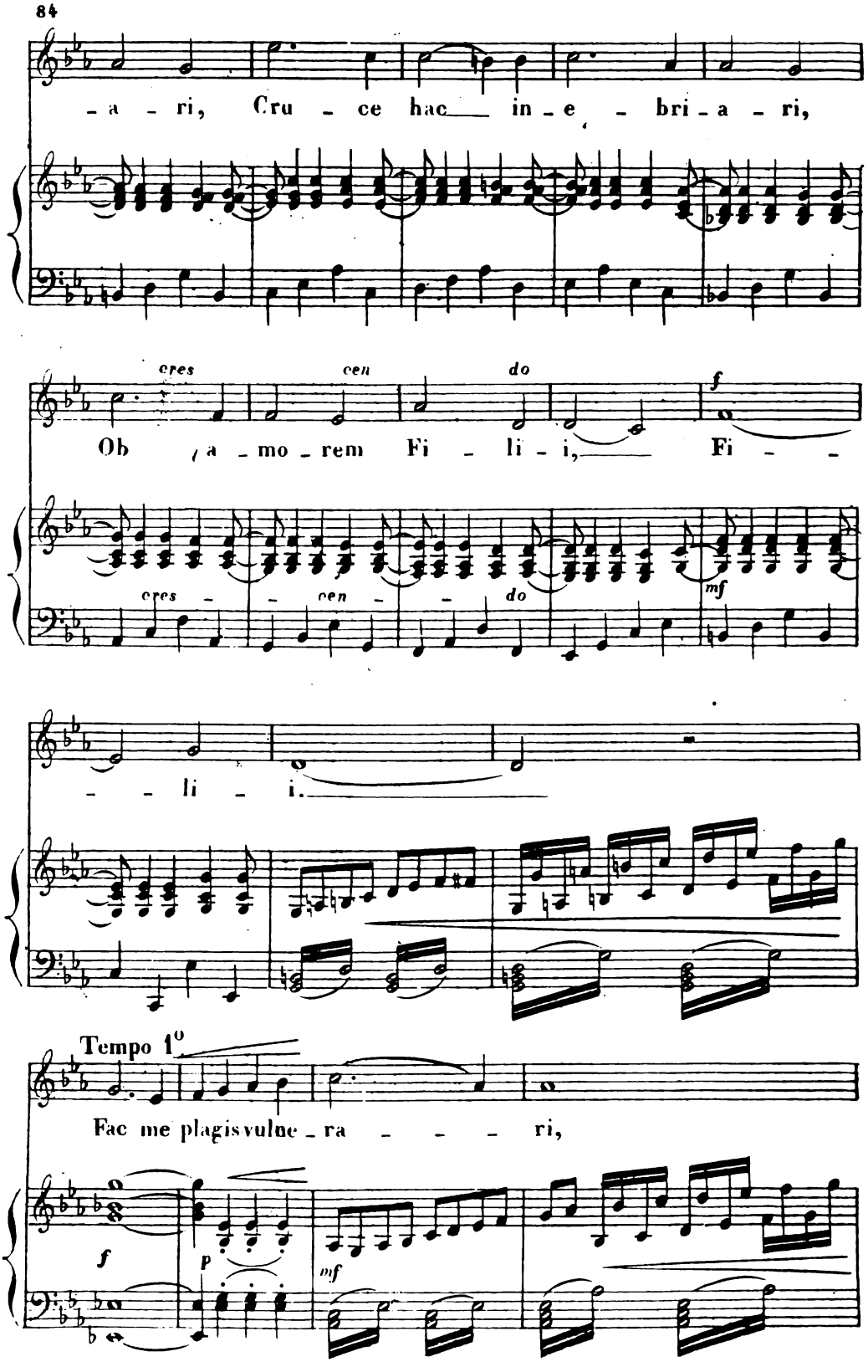
-a - ri, Cru - ce hac in - e - bri - a - ri,
cres cen do
Ob a - mo - rem Fi - li - i, Fi - -
cres - - cen - - do
- - li - i.
Tempo 1°
Fac me plagis vulne - ra - - - - ri,

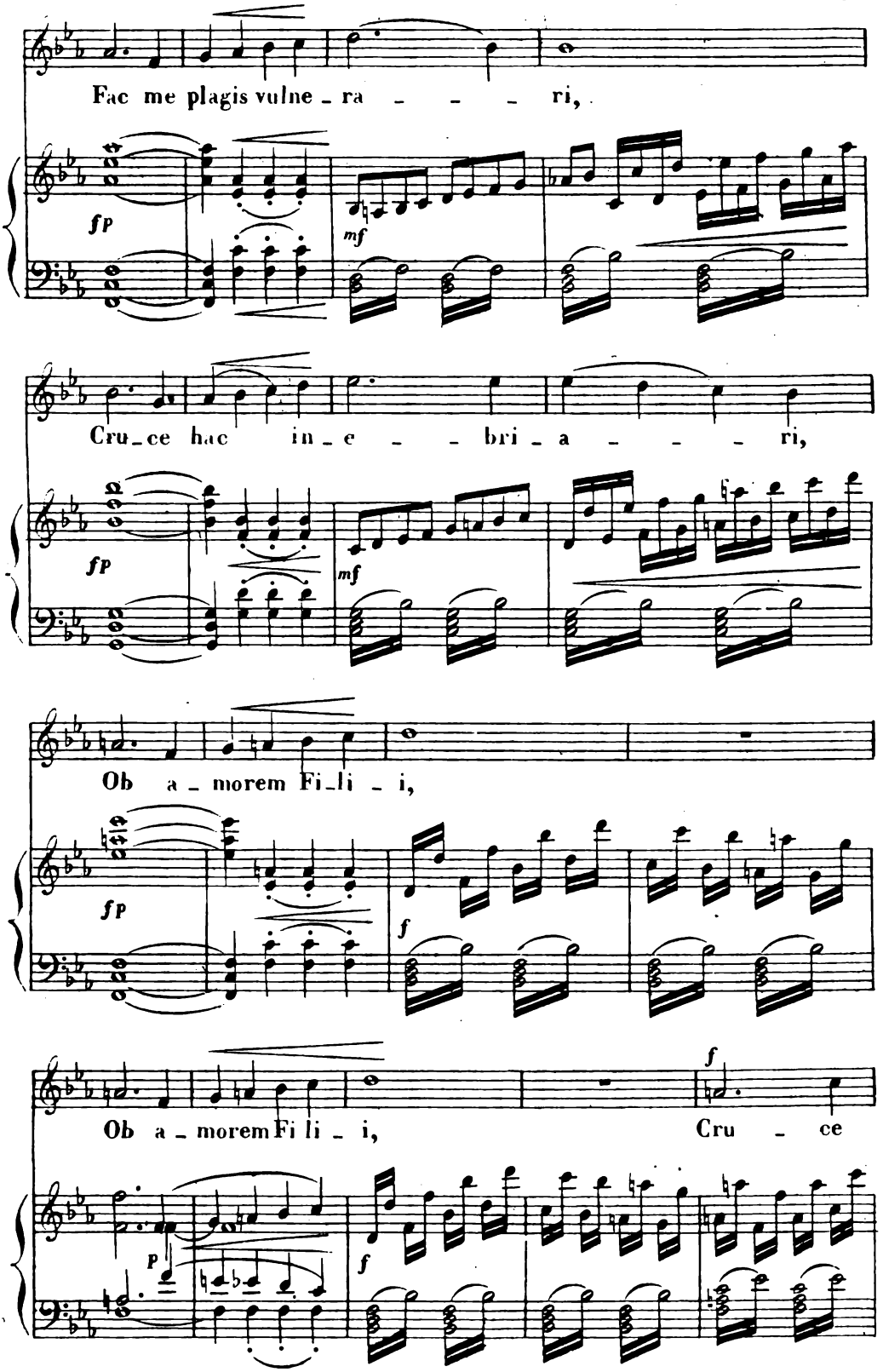
Fac me plagis vulne - ra - - - ri,
fp
mf
Cru - ce hac in - e - - bri - a - - - ri,
fp
mf
Ob a - morem Fi - li - i,
fp
f
Ob a - morem Fi li - i,
f
Cru - ce
P
f

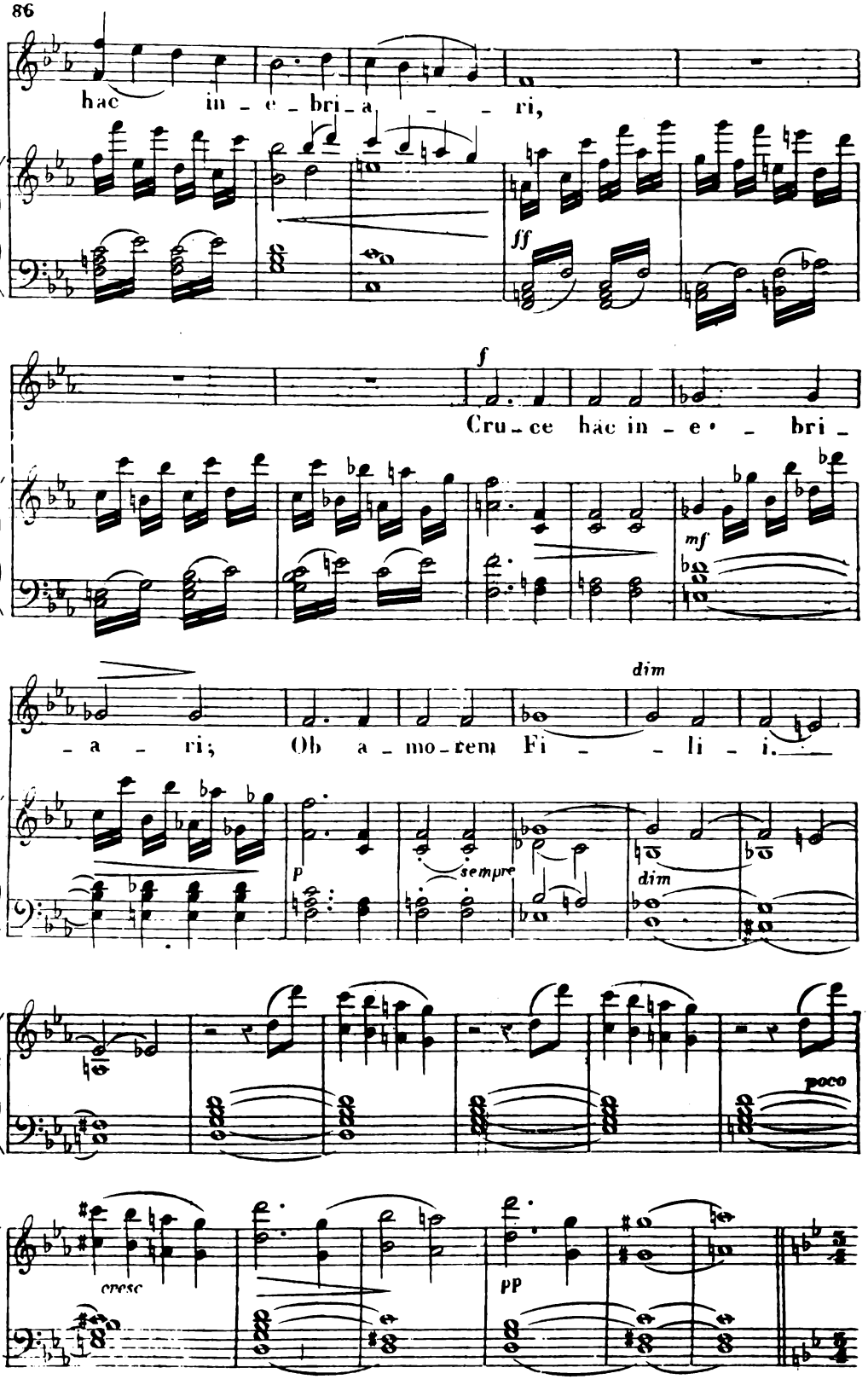
hac in - e - bri - a - - - ri,
ff
f
Cru - ce hac in - e - - bri -
mf
dim
- a - ri; Ob a - mo - rem Fi - - li - i.
p
sempre
dim
poco
cresc
pp

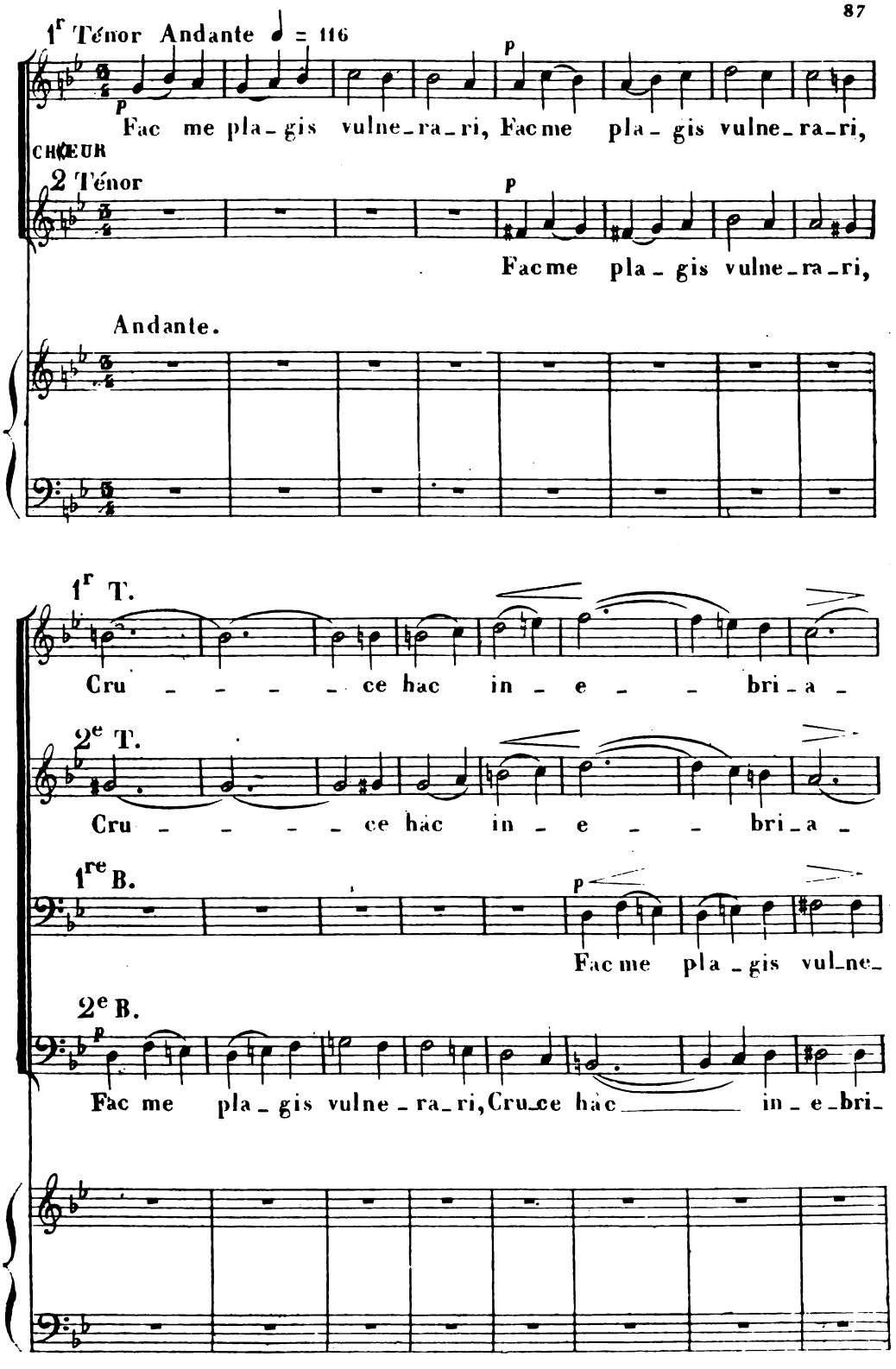
1r Ténor Andante ♩ = 116
p
Fac me pla_gis vulne_ra_ri, Fac me pla_gis vulne_ra_ri,
CHŒUR
2 Ténor
p
Fac me pla_gis vulne_ra_ri,
Andante.
1r T.
Cru _ _ _ _ ce hac in _ e _ _ bri_a _
2e T.
Cru _ _ _ _ ce hac in _ e _ _ bri_a _
1re B.
p
Fac me pla_gis vul_ne_
2e B.
p
Fac me pla_gis vulne_ra_ri, Cru_ce hac _____ in_e_bri_

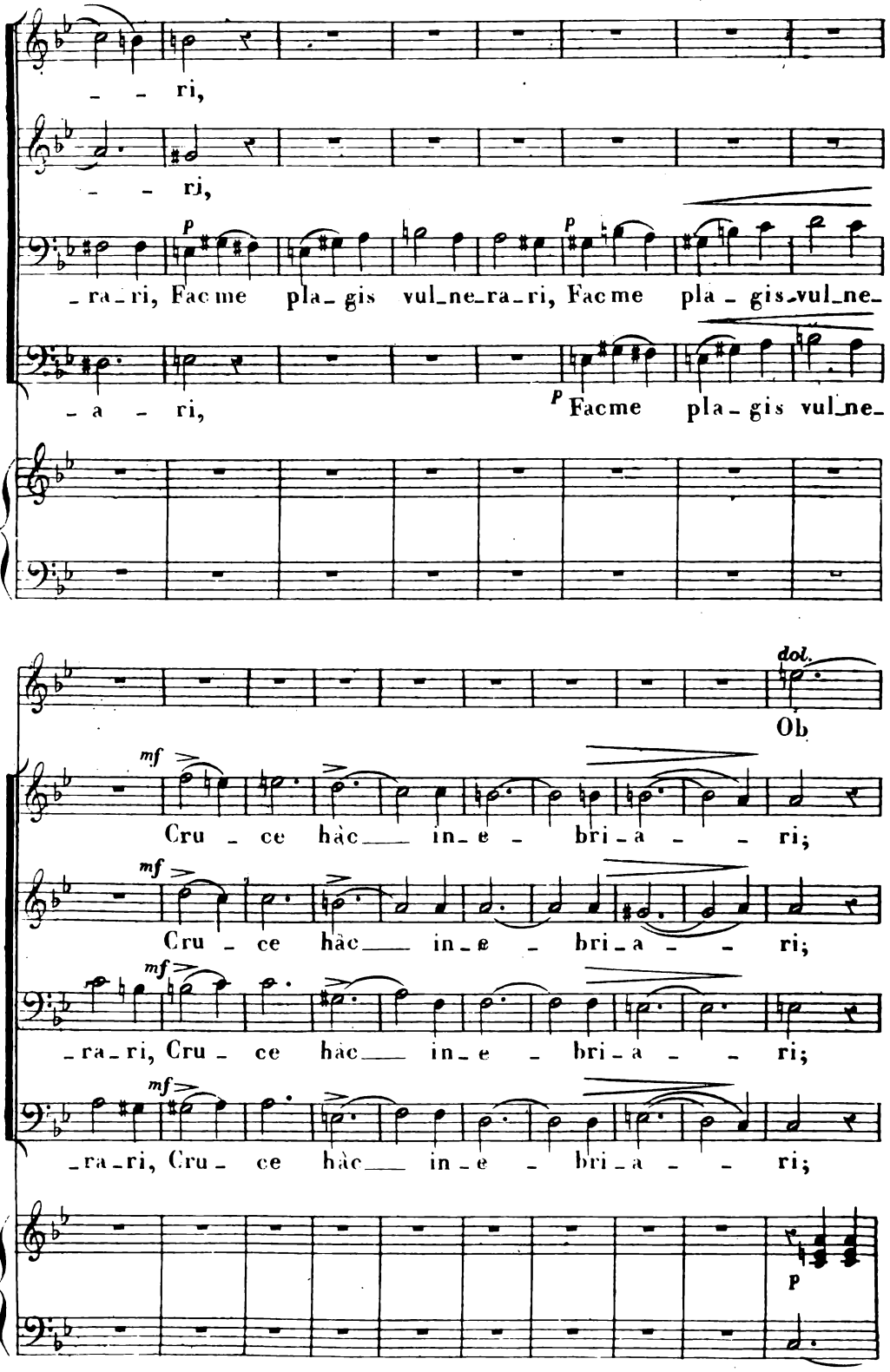
– – ri,
– – ri,
p
– ra – ri, Fac me pla – gis vul – ne – ra – ri, Fac me pla – gis vul – ne –
– a – ri,
p
Fac me pla – gis vul – ne –
dol.
Ob
mf
Cru – ce hàc in – e – bri – a – – ri;
mf
Cru – ce hàc in – e – bri – a – – ri;
mf
– ra – ri, Cru – ce hàc in – e – bri – a – – ri;
mf
– ra – ri, Cru – ce hàc in – e – bri – a – – ri;
p

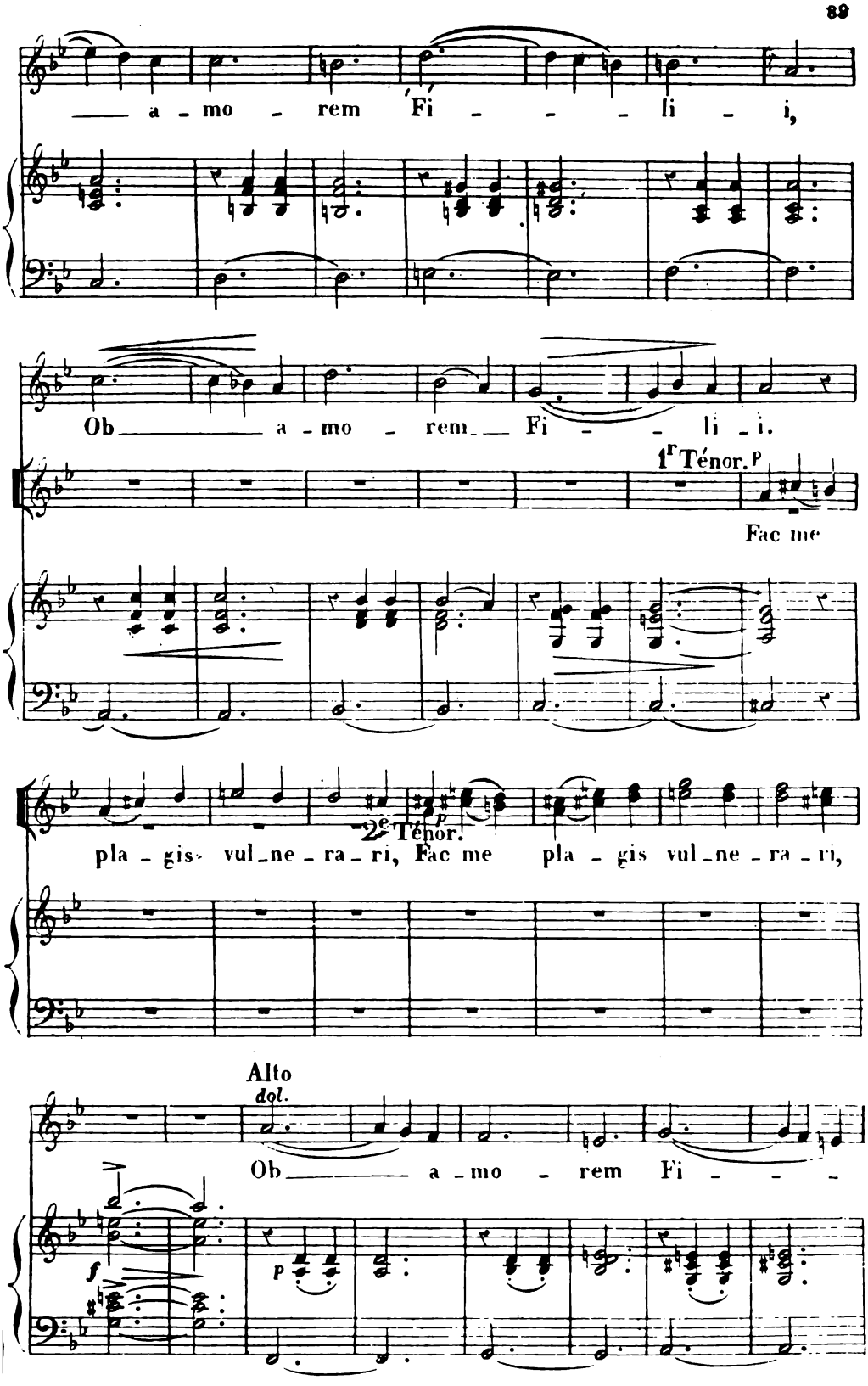
a - mo - rem Fi - - - li - i,
Ob a - mo - rem Fi - - li - i.
1er Ténor. p
Fac me
2e Ténor.
pla - gis vul - ne - ra - ri, Fac me pla - gis vul - ne - ra - ri,
Alto
dol.
Ob a - mo - rem Fi - -
f
p

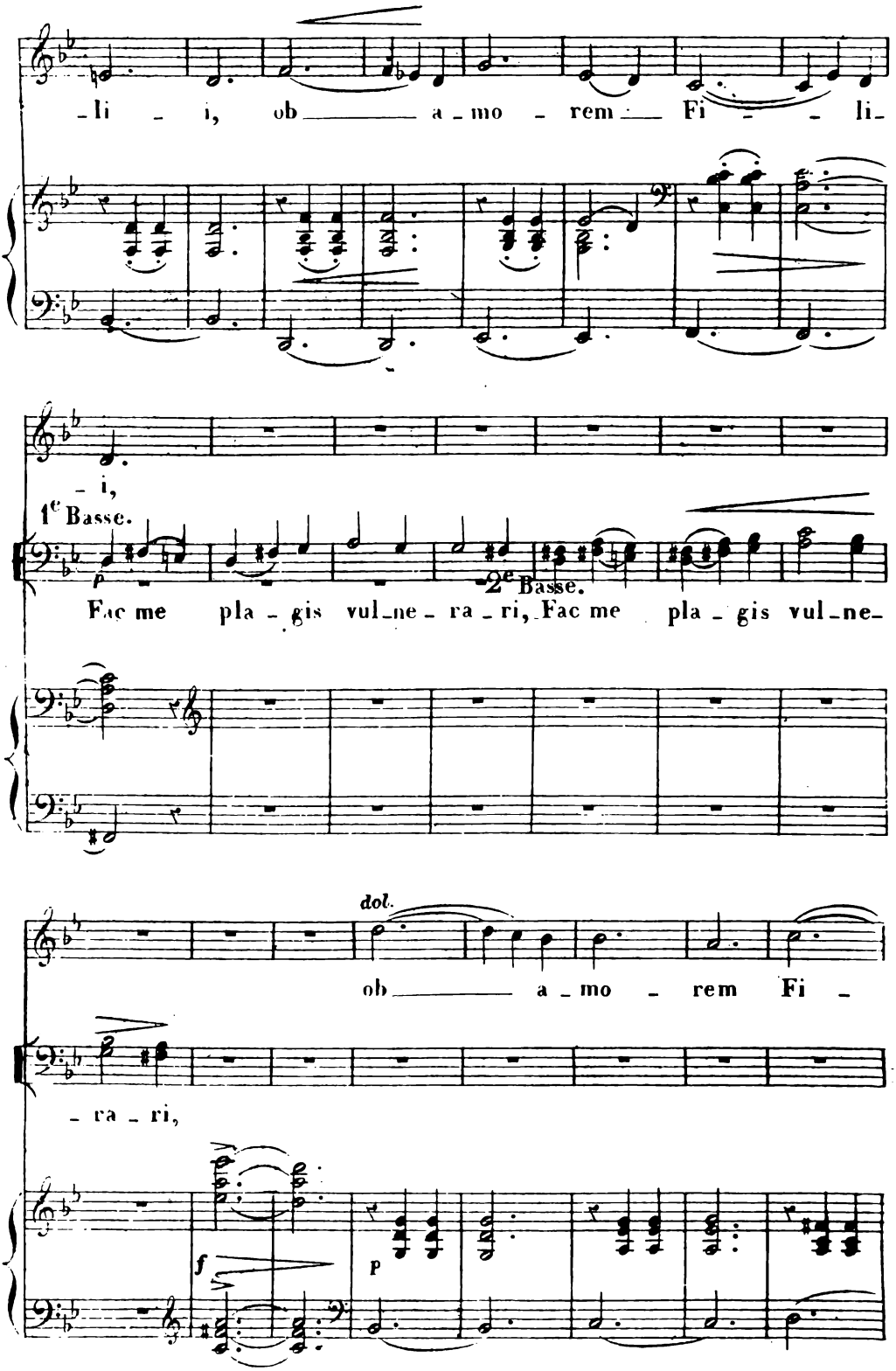
-li - i, ob a - mo - rem Fi - - li-
- i,
1e Basse.
p
Fac me pla - gis vul-ne - ra - ri, Fac me pla - gis vul-ne-
2e Basse.
dol.
ob a - mo - rem Fi -
- ra - ri,
f
p

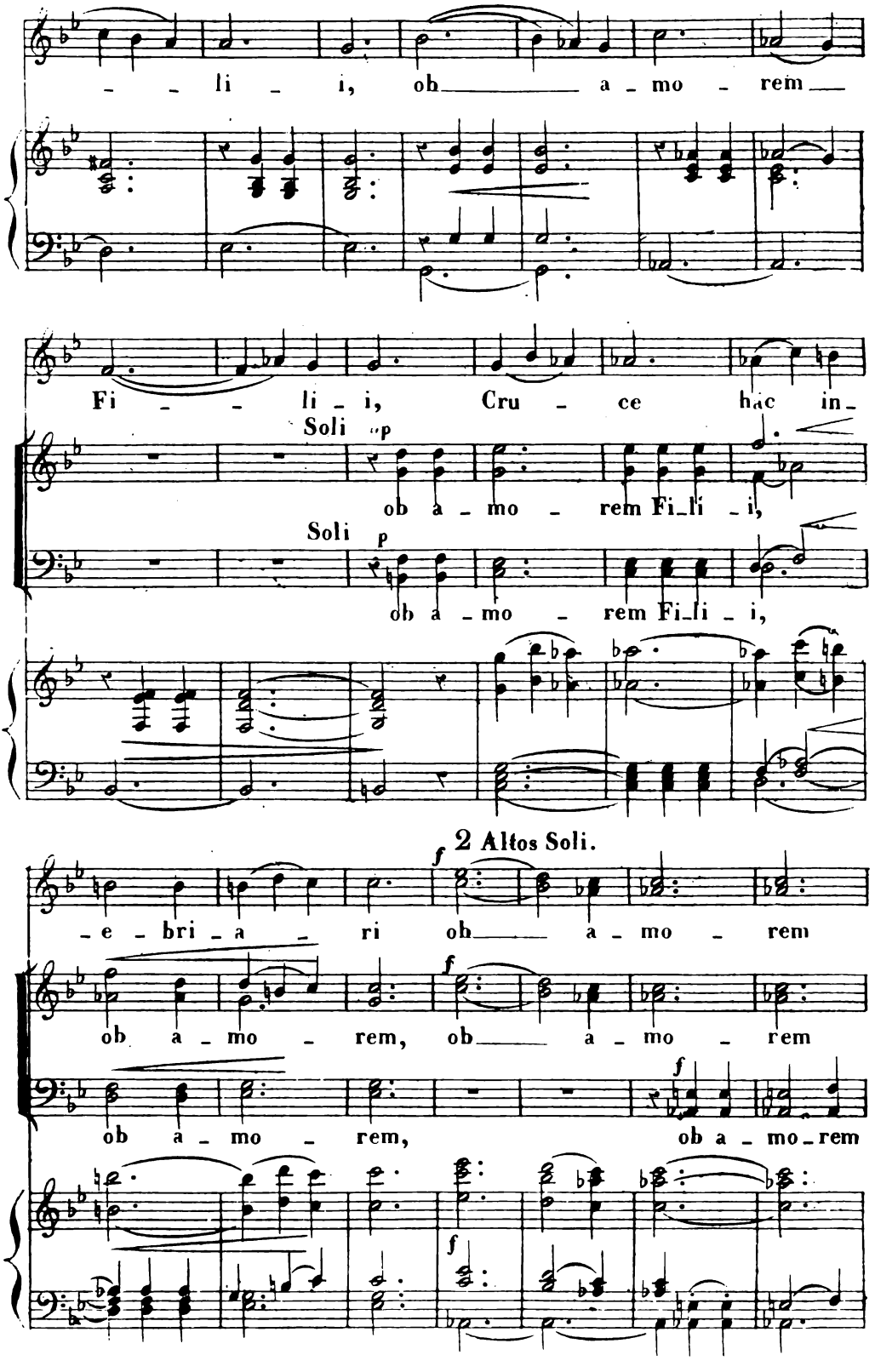
li i, ob a mo rem
Fi li i, Cru ce hac in
Soli p
ob a mo rem Fi li i,
Soli p
ob a mo rem Fi li i,
2 Altos Soli.
f
e bri a ri ob a mo rem
ob a mo rem, ob a mo rem
ob a mo rem, ob a mo rem

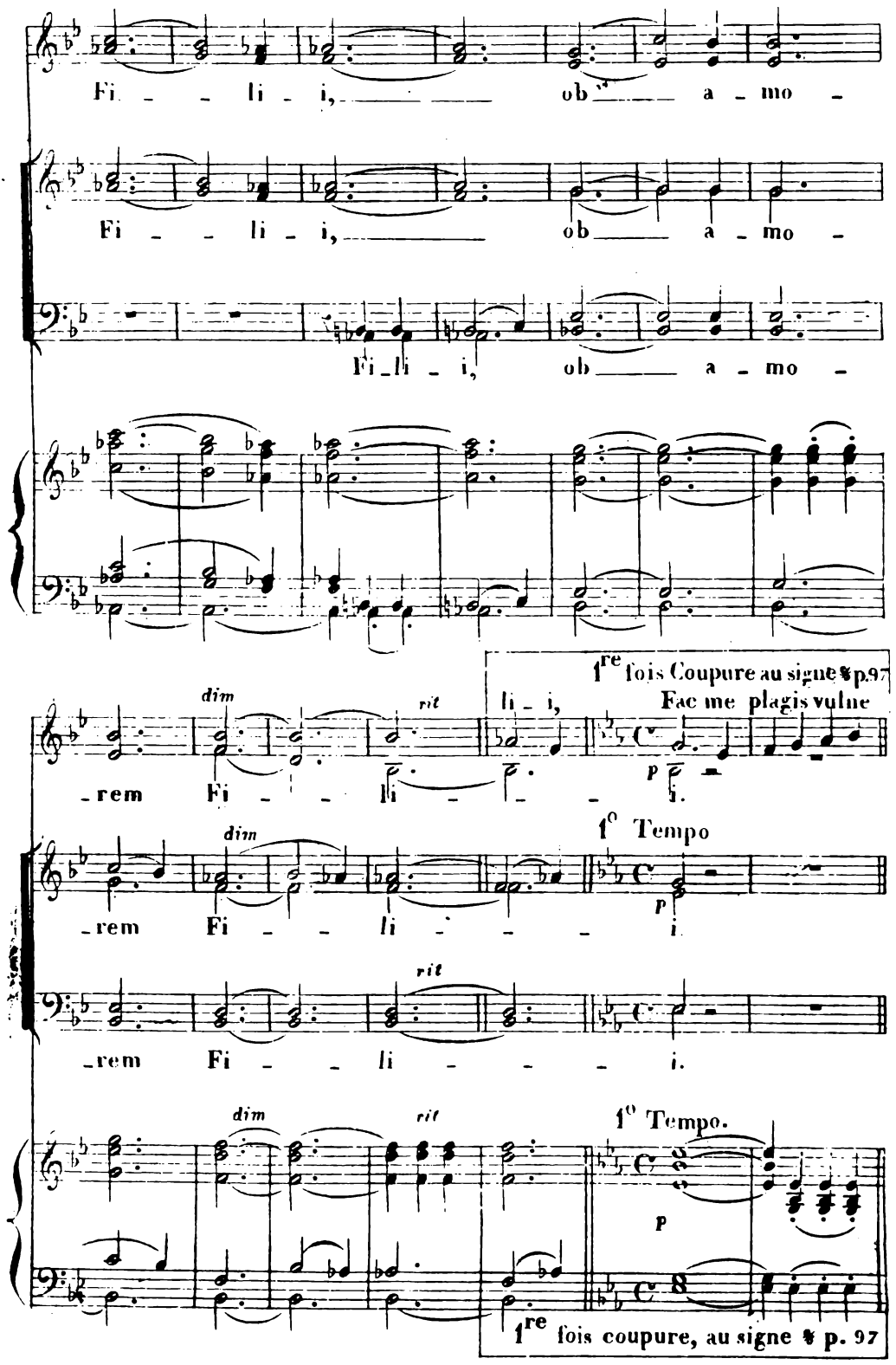
Fi - - li - i, ob - - - a - mo -
Fi - - li - i, ob - - - a - mo -
Fi - li - i, ob - - - a - mo -
1re fois Coupure au signe % p.97
li - i, Fac me plagis vulne
dim
rit
- rem Fi - - li - - - i.
p
1o Tempo
dim
- rem Fi - - li - - - i.
p
rit
- rem Fi - - li - - - i.
dim
rit
1o Tempo.
p
1re fois coupure, au signe % p. 97

2e fois sans coupure.

i.

i.

i.

cresc

2e fois sans coupure.

Solo

Fac me plagis vulne ra - - - - ri,

Fac me plagis vulne - ra - - - - ri, Cru - ce

hac - - in e - - - bri - a - ri, Cru - ce hac in - e - -

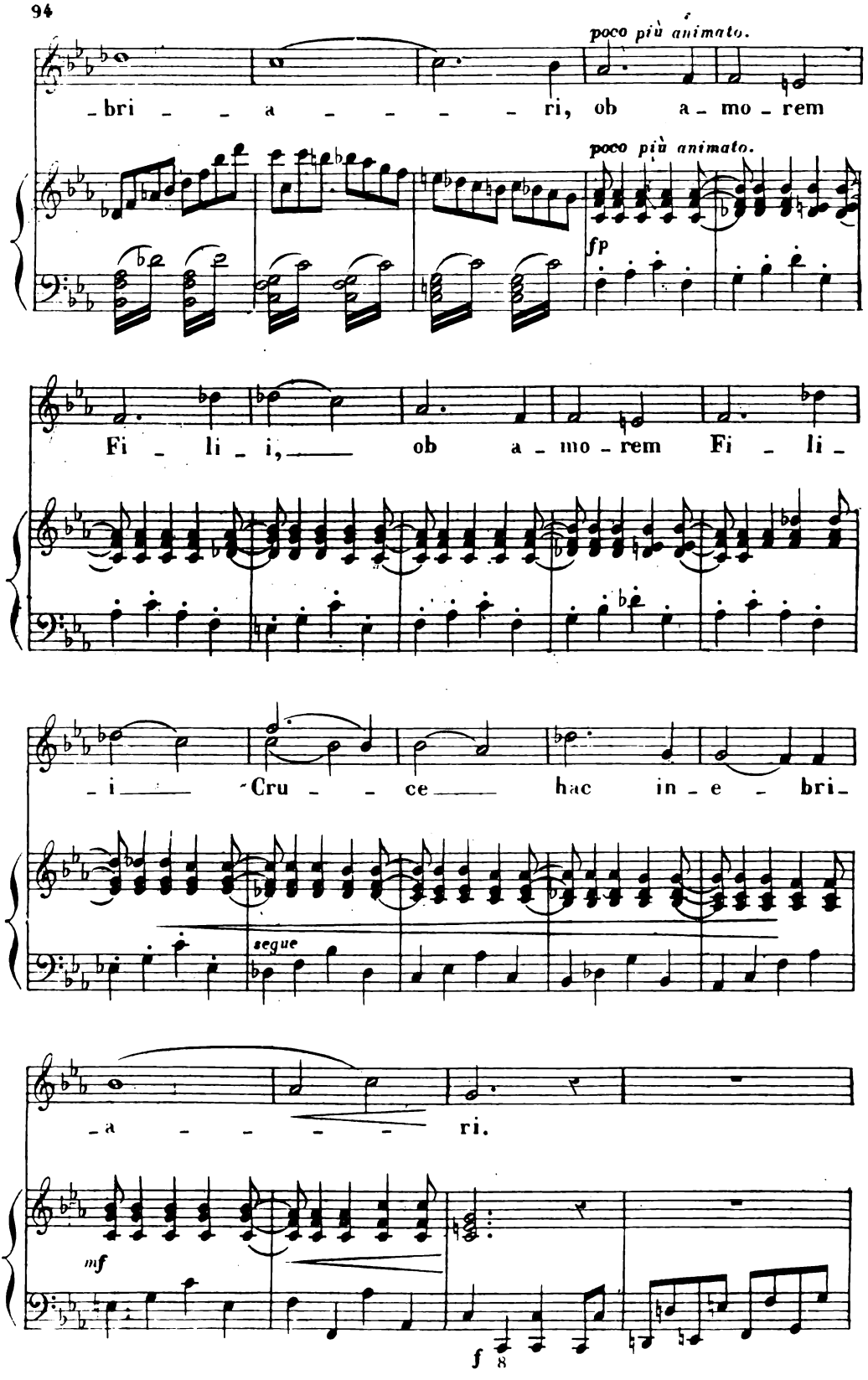
poco più animato.
-bri - - a - - - - - ri, ob a - mo - rem
poco più animato.
fp
Fi - li - i, ob a - mo - rem Fi - li -
- i Cru - - ce hac in - e - bri -
segue
- a - - - - ri.
mf
f 8

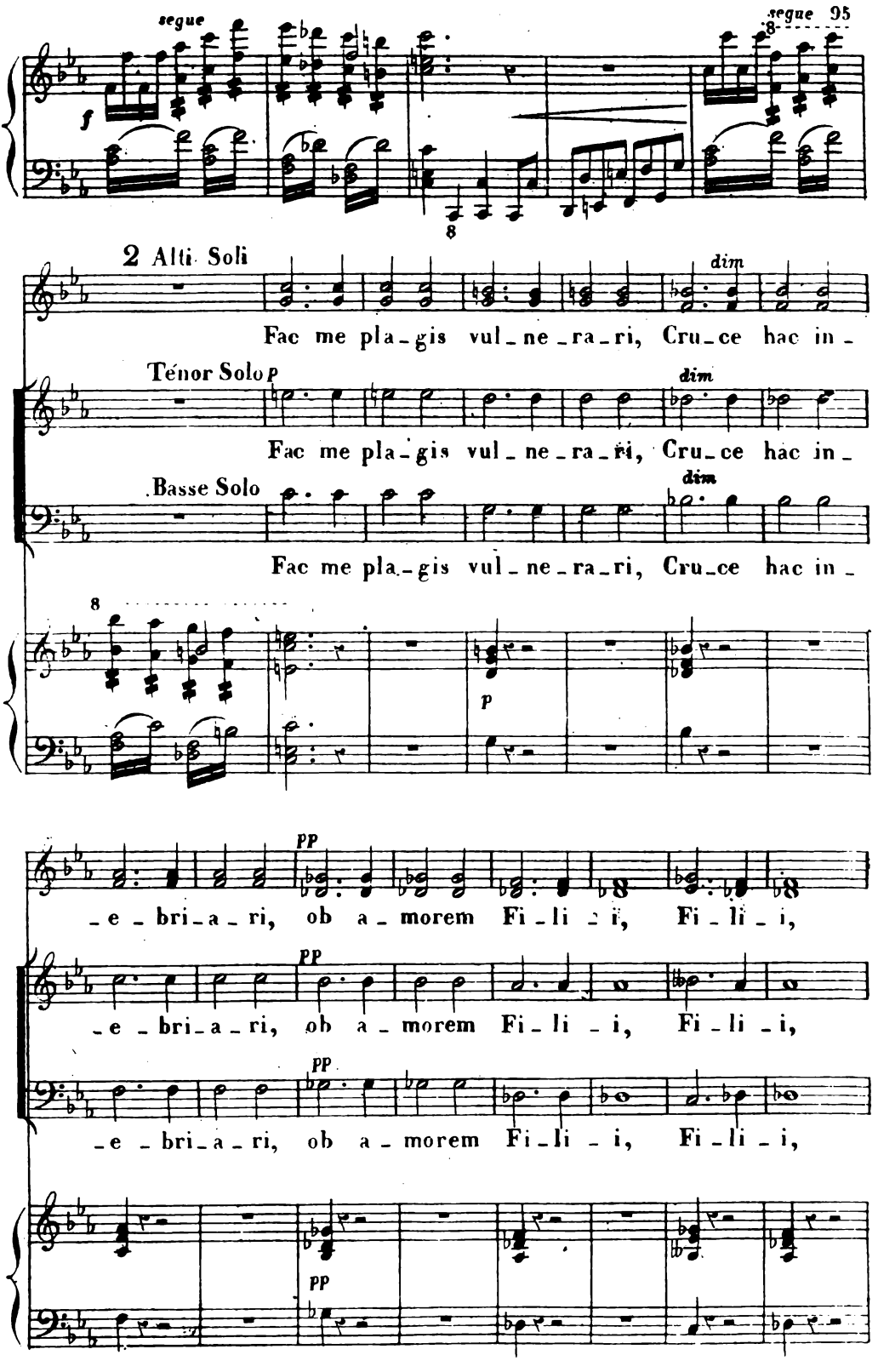
segue
segue
2 Alti Soli
Fac me pla_gis vul_ne_ra_ri, Cru_ce hac in_
Ténor Solo
Fac me pla_gis vul_ne_ra_ri, Cru_ce hac in_
Basse Solo
Fac me pla_gis vul_ne_ra_ri, Cru_ce hac in_
_e_bri_a_ri, ob a_morem Fi_li_i, Fi_li_i,
_e_bri_a_ri, ob a_morem Fi_li_i, Fi_li_i,
_e_bri_a_ri, ob a_morem Fi_li_i, Fi_li_i,

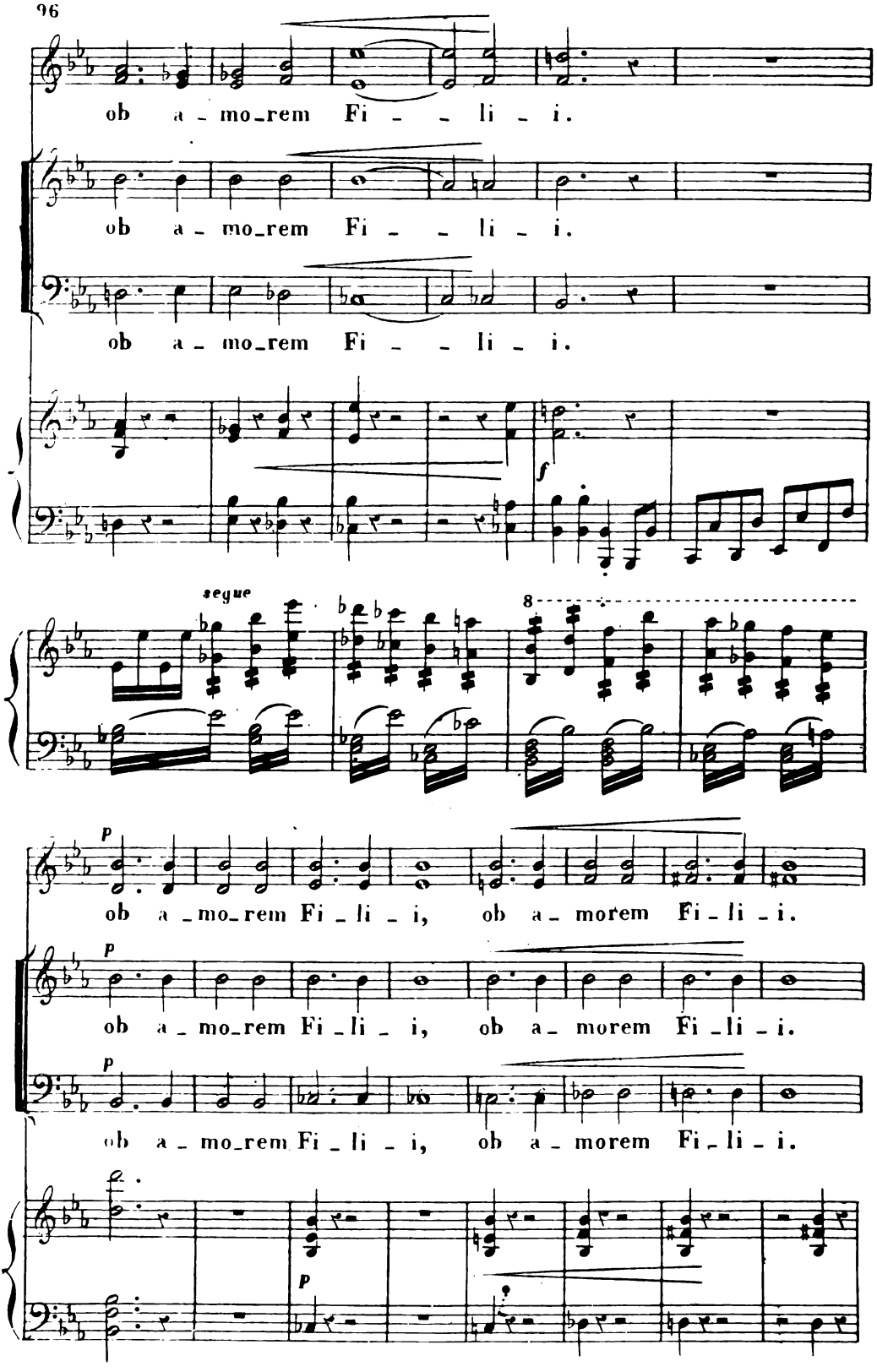
ob a - mo_rem Fi - - li - i.
ob a - mo_rem Fi - - li - i.
ob a - mo_rem Fi - - li - i.
f
segue
8
p
ob a - mo_rem Fi - li - i, ob a - morem Fi - li - i.
p
ob a - mo_rem Fi - li - i, ob a - morem Fi - li - i.
p
ob a - mo_rem Fi - li - i, ob a - morem Fi - li - i.
p

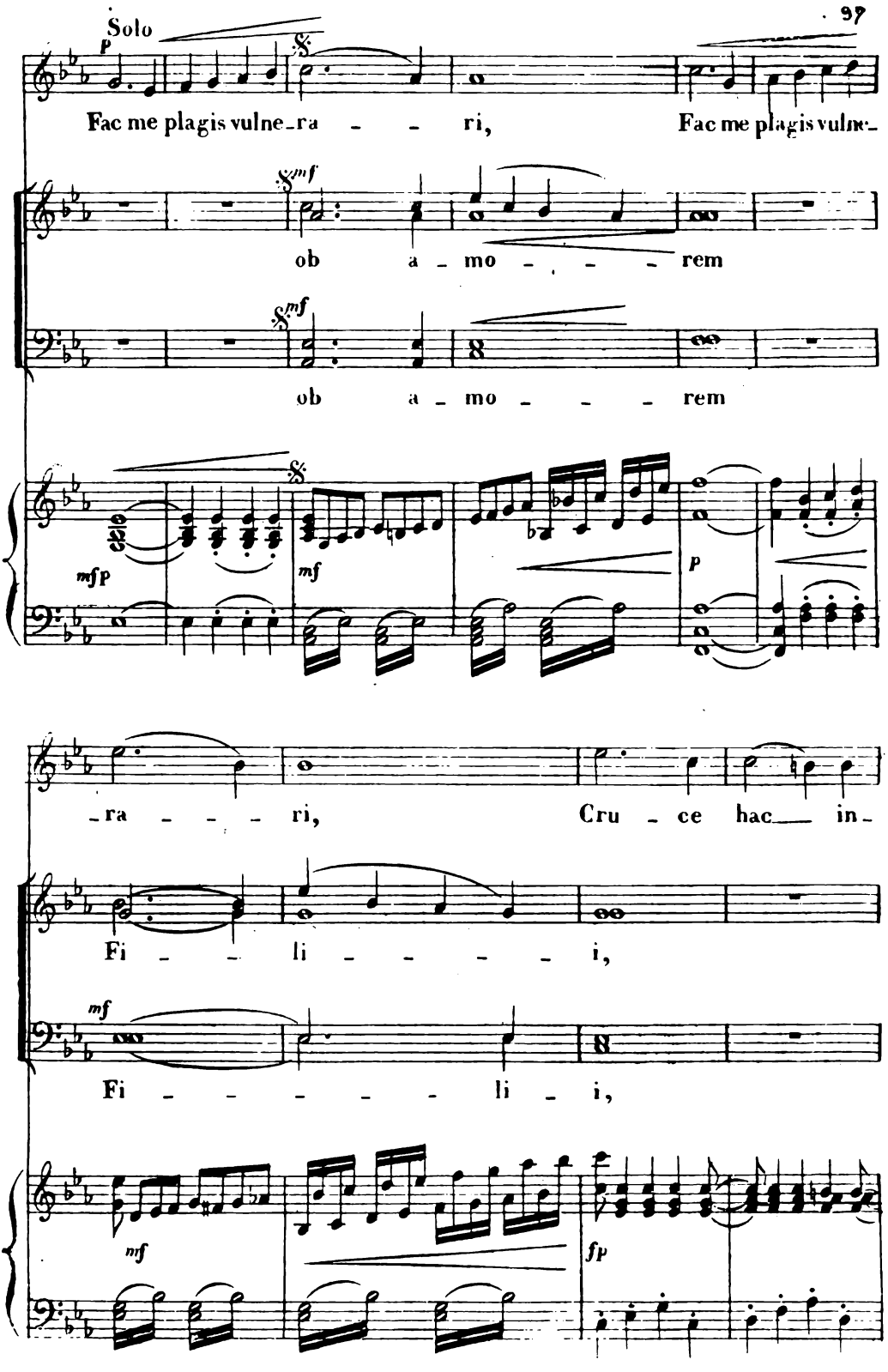
Solo
p
Fac me plagis vulne-ra - - - ri, Fac me plagis vulne-
mf
ob a - mo - - - - rem
mf
ob a - mo - - - - rem
mfp
mf
p
-ra - - - - ri, Cru - ce hac in-
Fi - - li - - - - - i,
mf
Fi - - - - - - li - i,
mf
fp

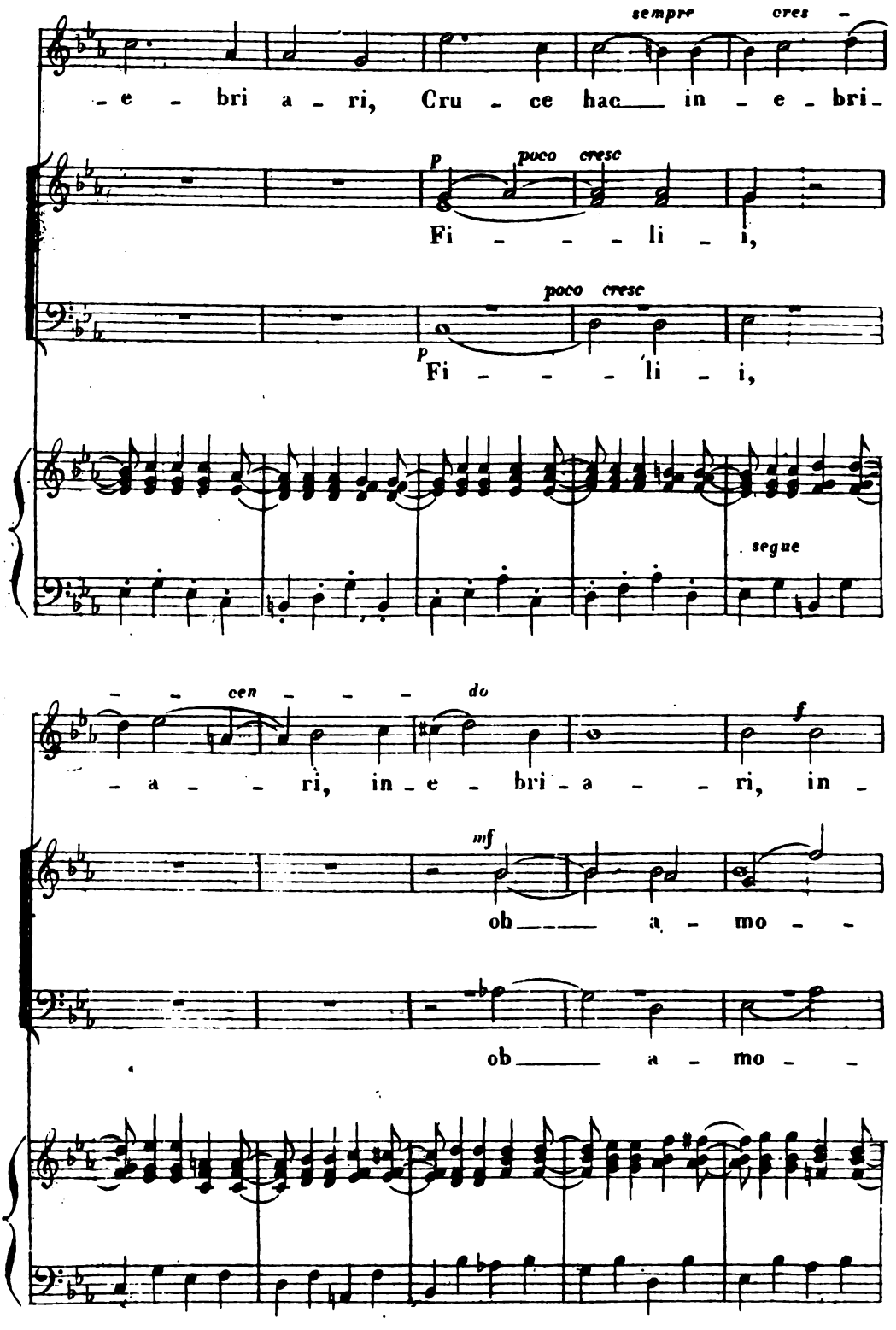
sempre cres -
- e - bri a - ri, Cru - ce hac in - e - bri -
p poco cresc
Fi - - - li - i,
poco cresc
p
Fi - - - li - i,
segue
- - cen - - - do
- a - - ri, in - e - bri - a - - ri, in -
mf
ob a - mo - -
ob a - mo - -

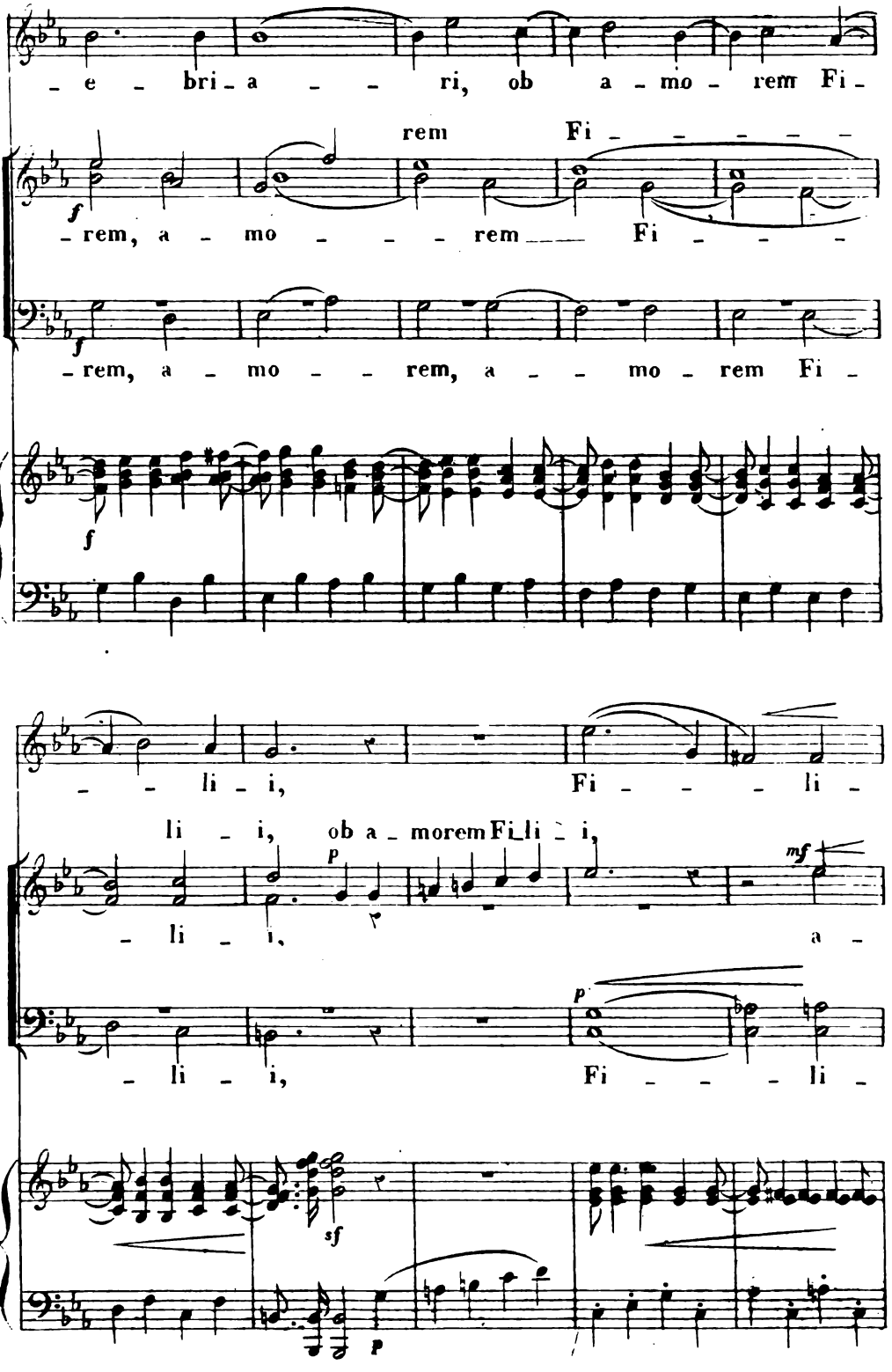
e bri a ri, ob a mo rem Fi
rem Fi
rem, a mo rem Fi
rem, a mo rem, a mo rem Fi
li i, Fi li
li i, ob a morem Fi li i,
li i, a
li i, Fi li

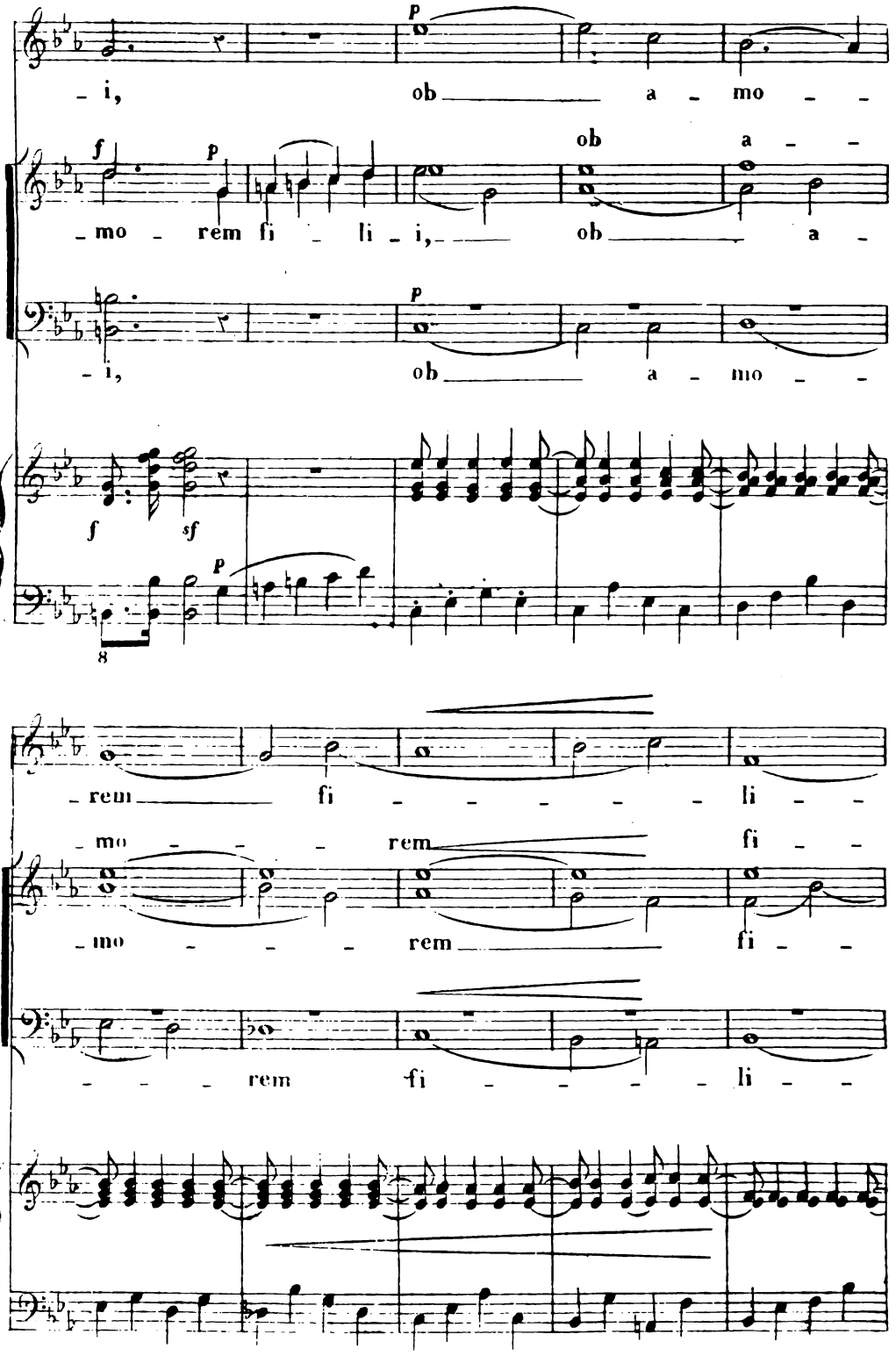
p
_ i, ob a _ mo _ _
f p
ob a _ _
_ mo _ rem fi _ li _ i, ob a _
p
_ i, ob a _ mo _ _
f sf
p
8
_ rem fi _ _ _ _ _ li _ _
_ mo _ _ _ rem fi _ _
_ mo _ _ _ rem fi _ _
_ _ _ rem fi _ _ _ _ li _ _

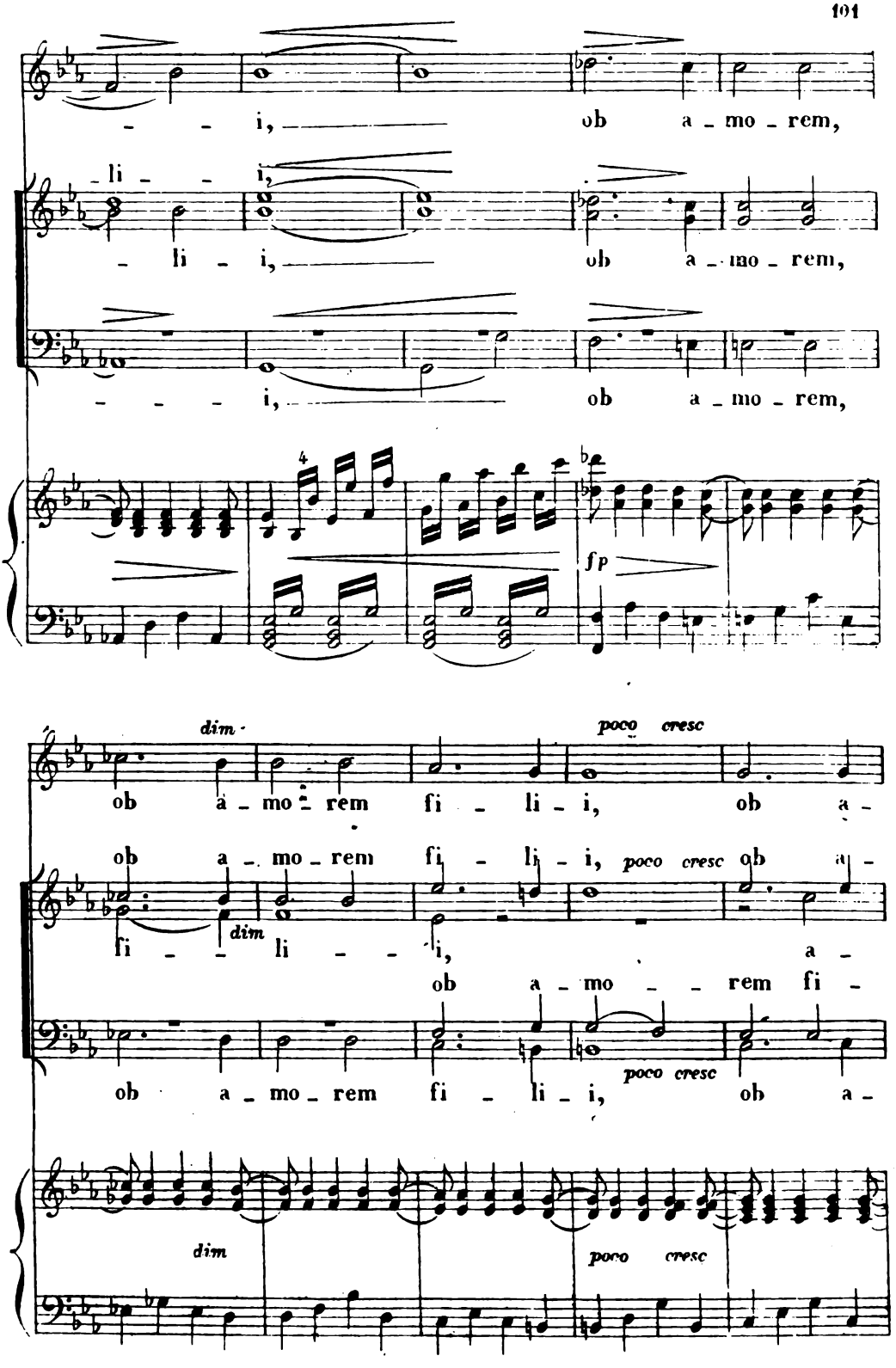
i, ob a - mo - rem,
li - i, ob a - mo - rem,
i, ob a - mo - rem,
fp
dim
poco cresc
ob a - mo - rem fi - li - i, ob a -
ob a - mo - rem fi - li - i, poco cresc ob a -
fi - li - i, a -
ob a - mo - rem fi -
ob a - mo - rem fi - li - i, ob a -
dim
poco cresc

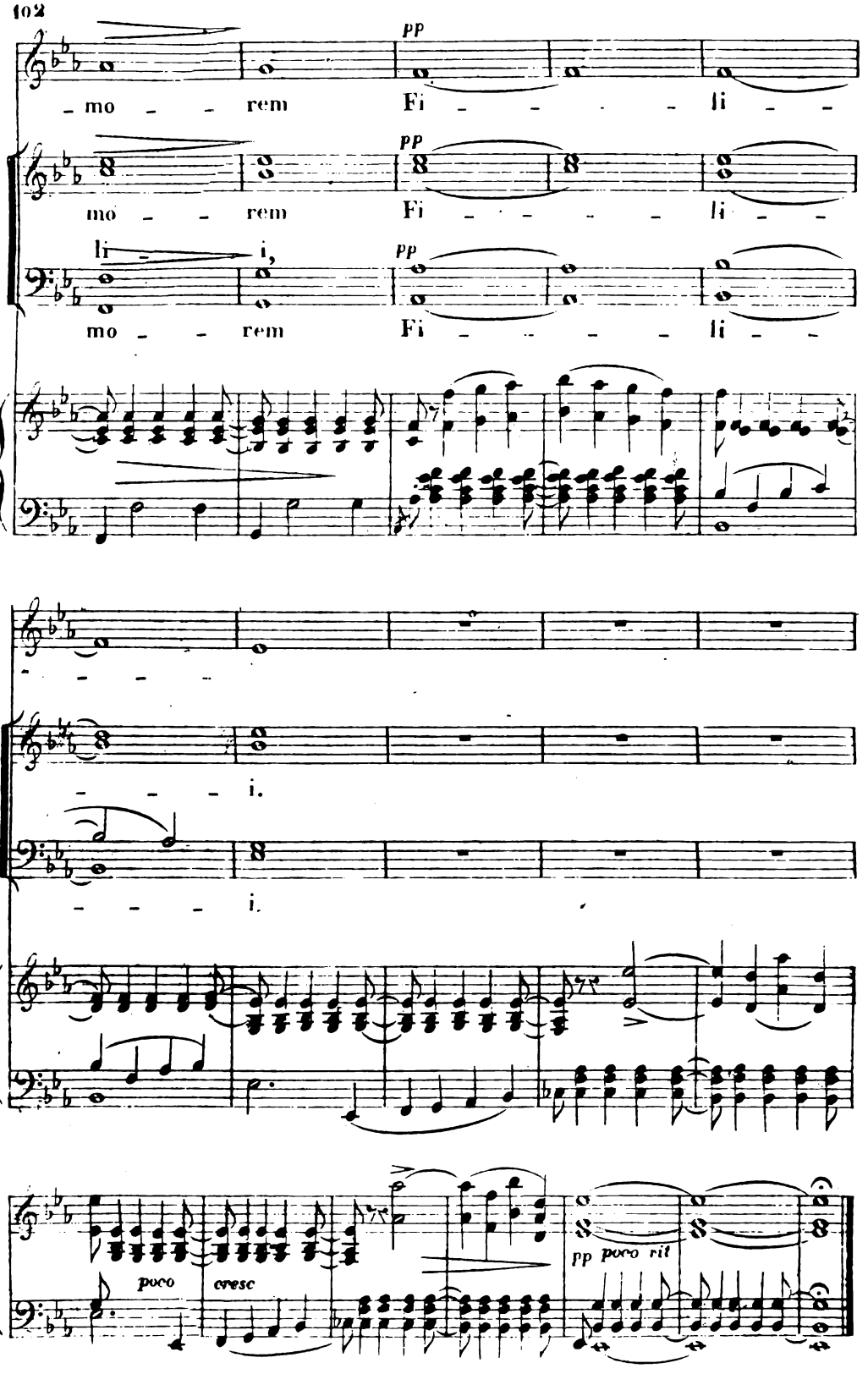
pp
mo - - rem Fi - - - - li - -
pp
mo - - rem Fi - - - - li - -
li - i,
pp
mo - - rem Fi - - - - li - -
- - - -
- - - i.
- - - i.
poco
cresc
pp poco rit

Inflamatus. Chœur.

N° 9.

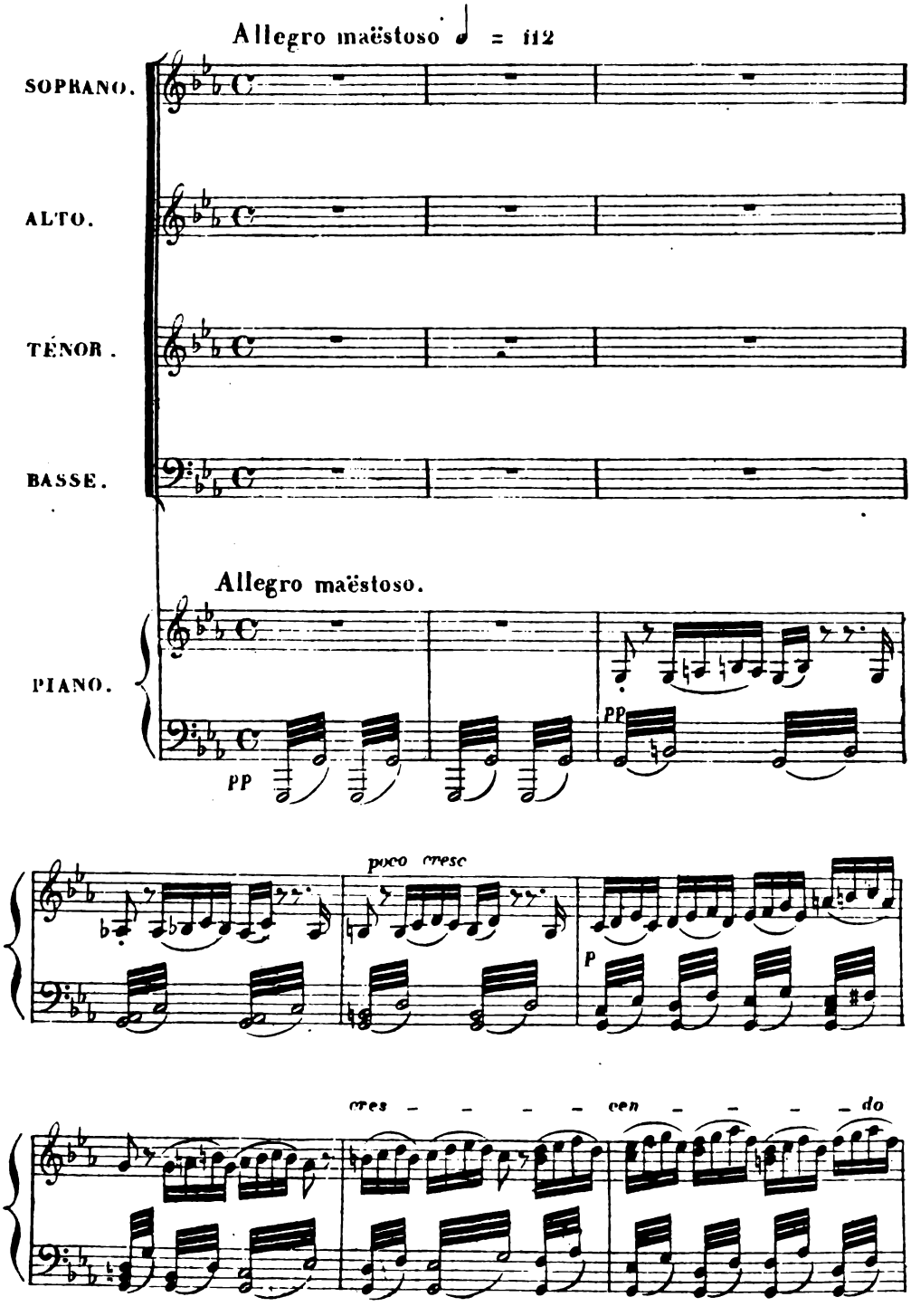

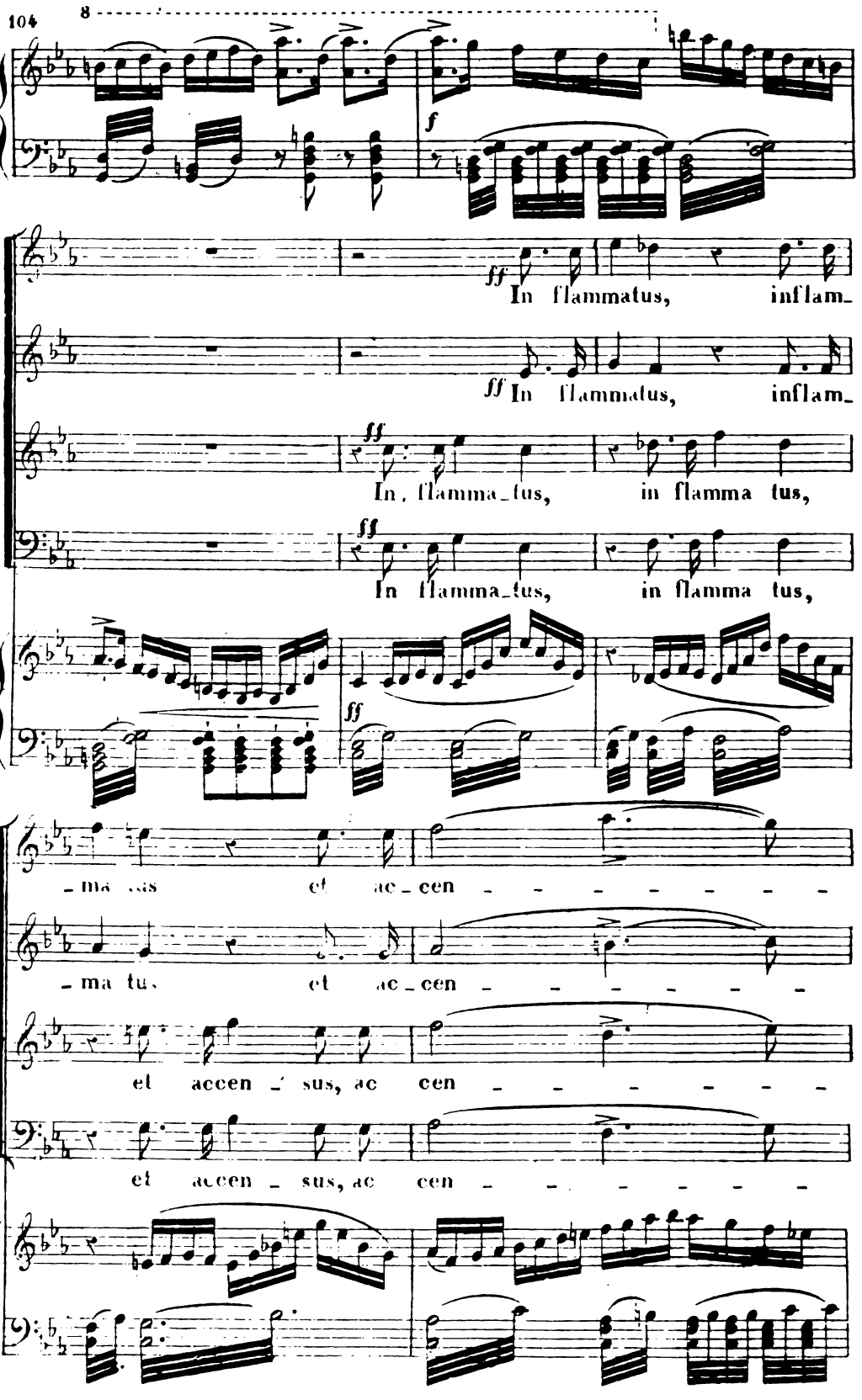
8
f
ff In flammatus, inflam_
ff In flammatus, inflam_
ff In, flamma_tus, in flamma tus,
ff In flamma_tus, in flamma tus,
ff
_ma tus et ac_cen - - - - - - - -
_ma tus et ac_cen - - - - - - -
et accen _ sus, ac cen - - - - - - -
et accen _ sus, ac cen - - - - - - -

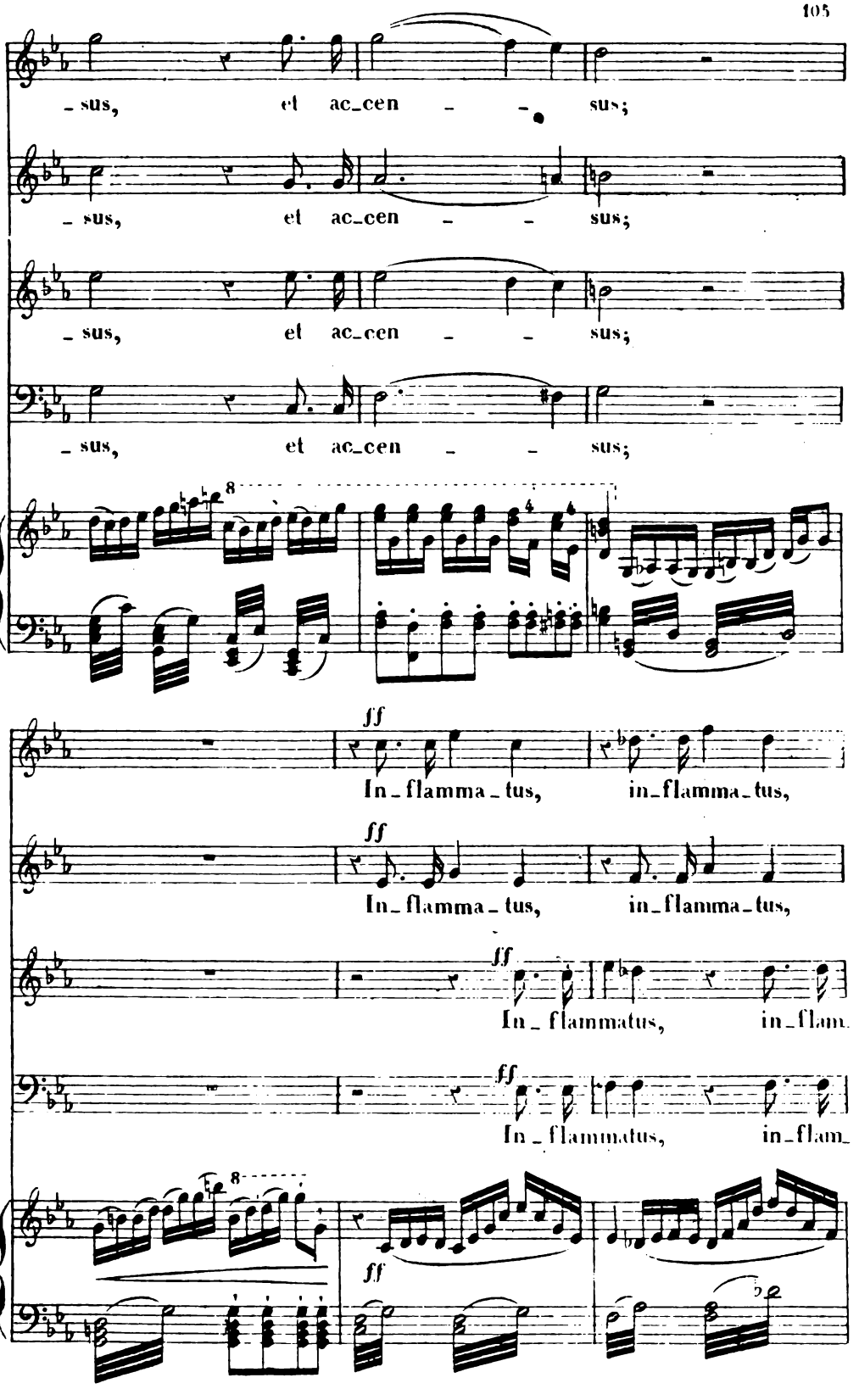
_sus, et ac_cen _ _ sus;
_sus, et ac_cen _ _ sus;
_sus, et ac_cen _ _ sus;
_sus, et ac_cen _ _ sus;
8
ff
In_flamma_tus, in_flamma_tus,
ff
In_flamma_tus, in_flamma_tus,
ff
In_flammatus, in_flam
ff
In_flammatus, in_flam_
8
ff

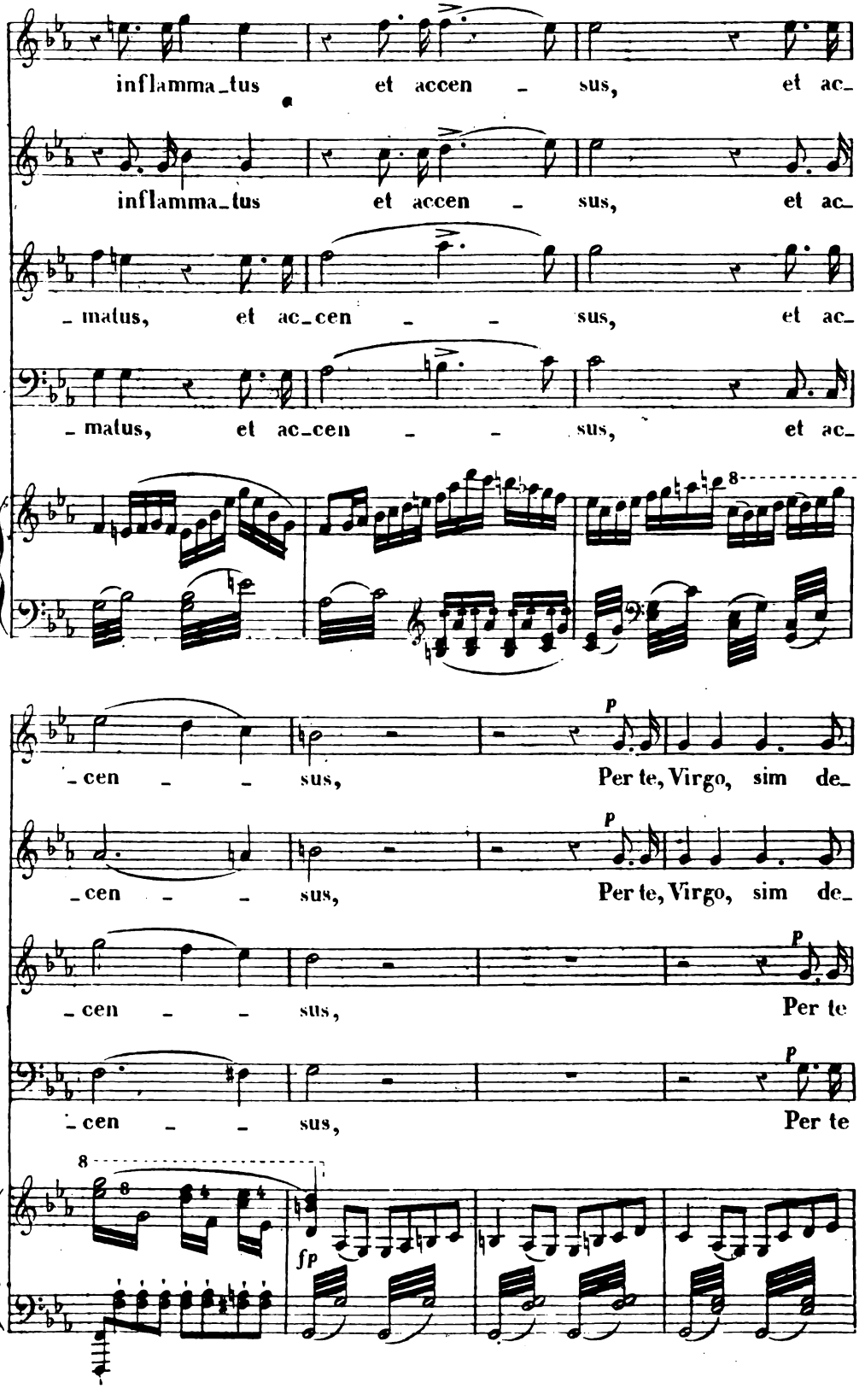
inflamma_tus et accen - sus, et ac_
inflamma_tus et accen - sus, et ac_
_matus, et ac_cen - - sus, et ac_
_matus, et ac_cen - - sus, et ac_
8
cen - - sus, Per te, Virgo, sim de
cen - - sus, Per te, Virgo, sim de
_cen - - sus, Per te
_cen - - sus, Per te
8
8
fp

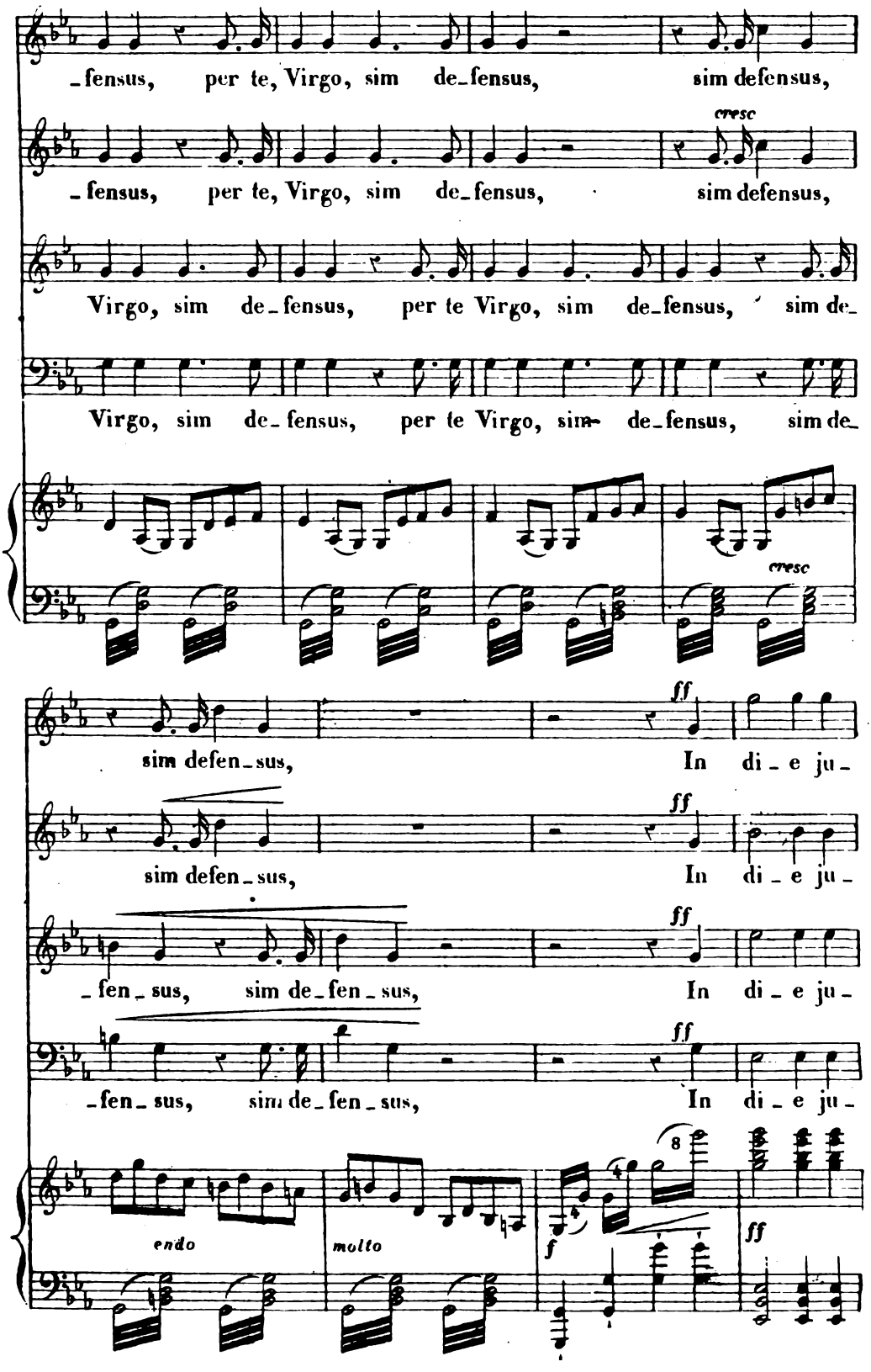
-fensus, per te, Virgo, sim de-fensus, sim defensus,
cresc
-fensus, per te, Virgo, sim de-fensus, sim defensus,
Virgo, sim de-fensus, per te Virgo, sim de-fensus, sim de-
Virgo, sim de-fensus, per te Virgo, sim- de-fensus, sim de-
cresc
ff
sim defen-sus, In di-e ju-
ff
sim defen-sus, In di-e ju-
ff
-fen-sus, sim de-fen-sus, In di-e ju-
ff
-fen-sus, sim de-fen-sus, In di-e ju-
8
endo
molto
f
ff

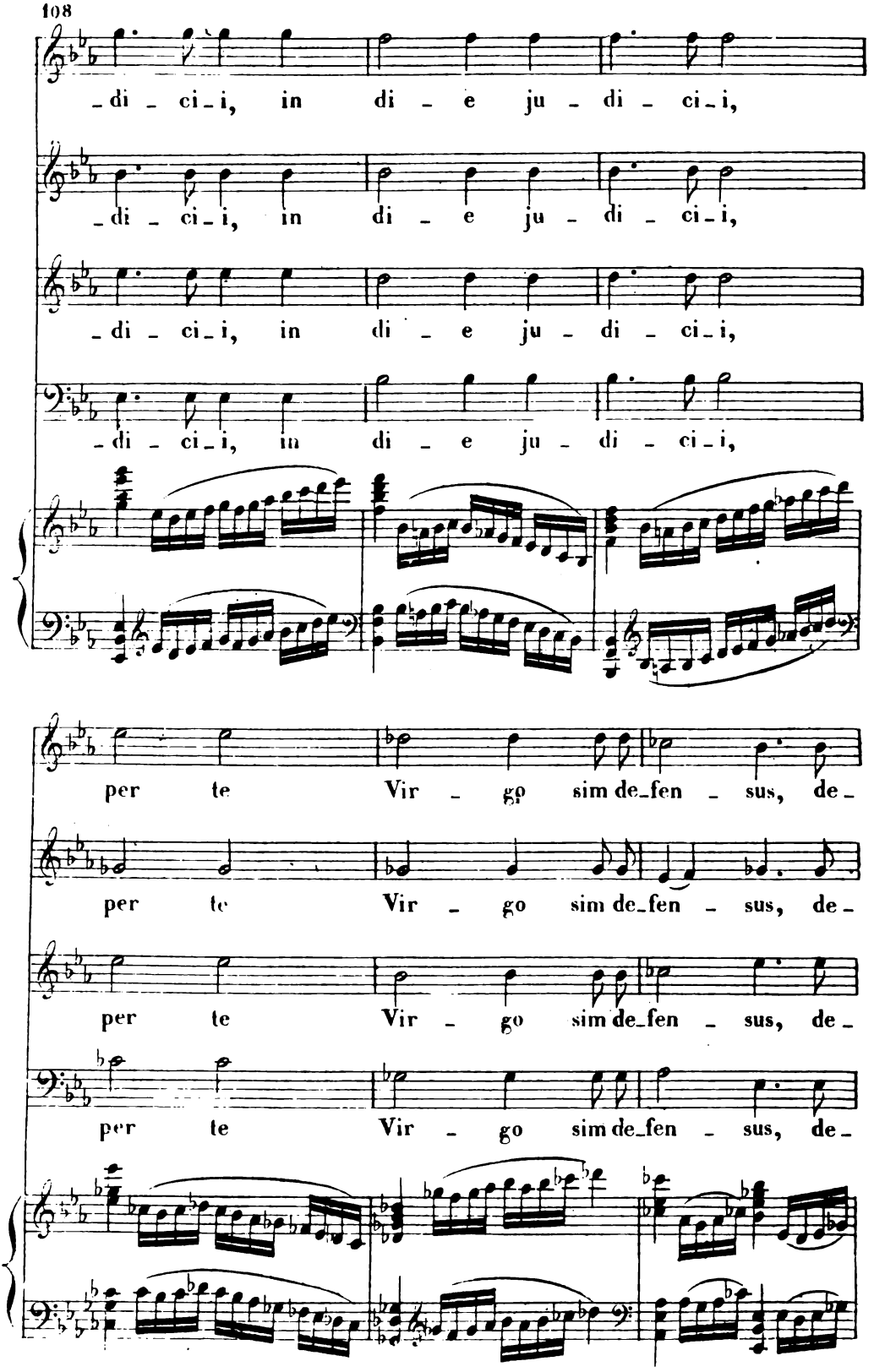
_di _ ci _ i, in di _ e ju _ di _ ci _ i,
_di _ ci _ i, in di _ e ju _ di _ ci _ i,
_di _ ci _ i, in di _ e ju _ di _ ci _ i,
_di _ ci _ i, in di _ e ju _ di _ ci _ i,
per te Vir _ go sim de_fen _ sus, de _
per te Vir _ go sim de_fen _ sus, de _
per te Vir _ go sim de_fen _ sus, de _
per te Vir _ go sim de_fen _ sus, de _

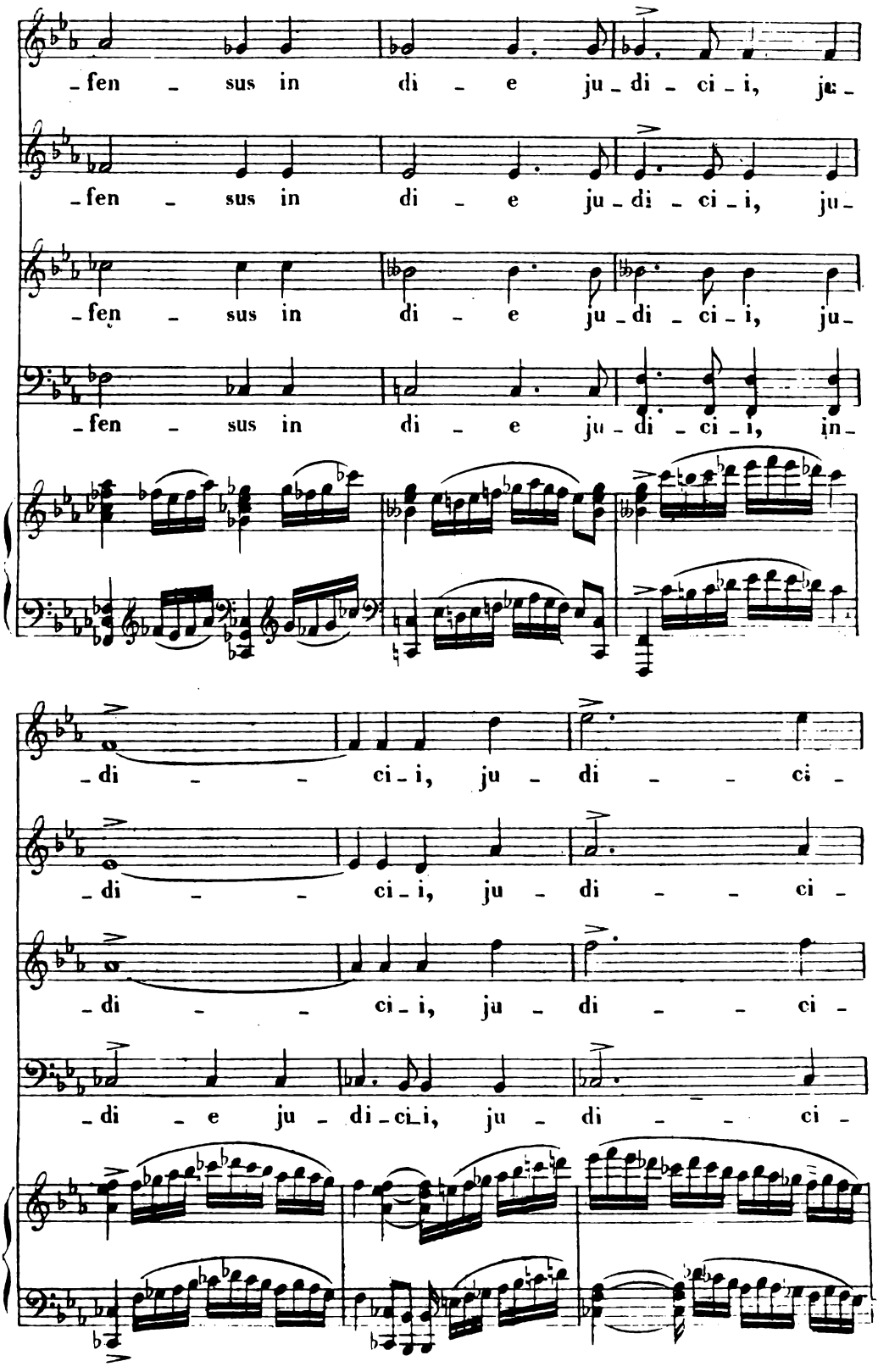
-fen - sus in di - e ju-di - ci - i, ju-
-fen - sus in di - e ju-di - ci - i, ju-
-fen - sus in di - e ju-di - ci - i, ju-
-fen - sus in di - e ju-di - ci - i, in-
-di - - ci - i, ju - di - - ci -
-di - - ci - i, ju - di - - ci -
-di - - ci - i, ju - di - - ci -
-di - e ju - di - ci - i, ju - di - - ci -

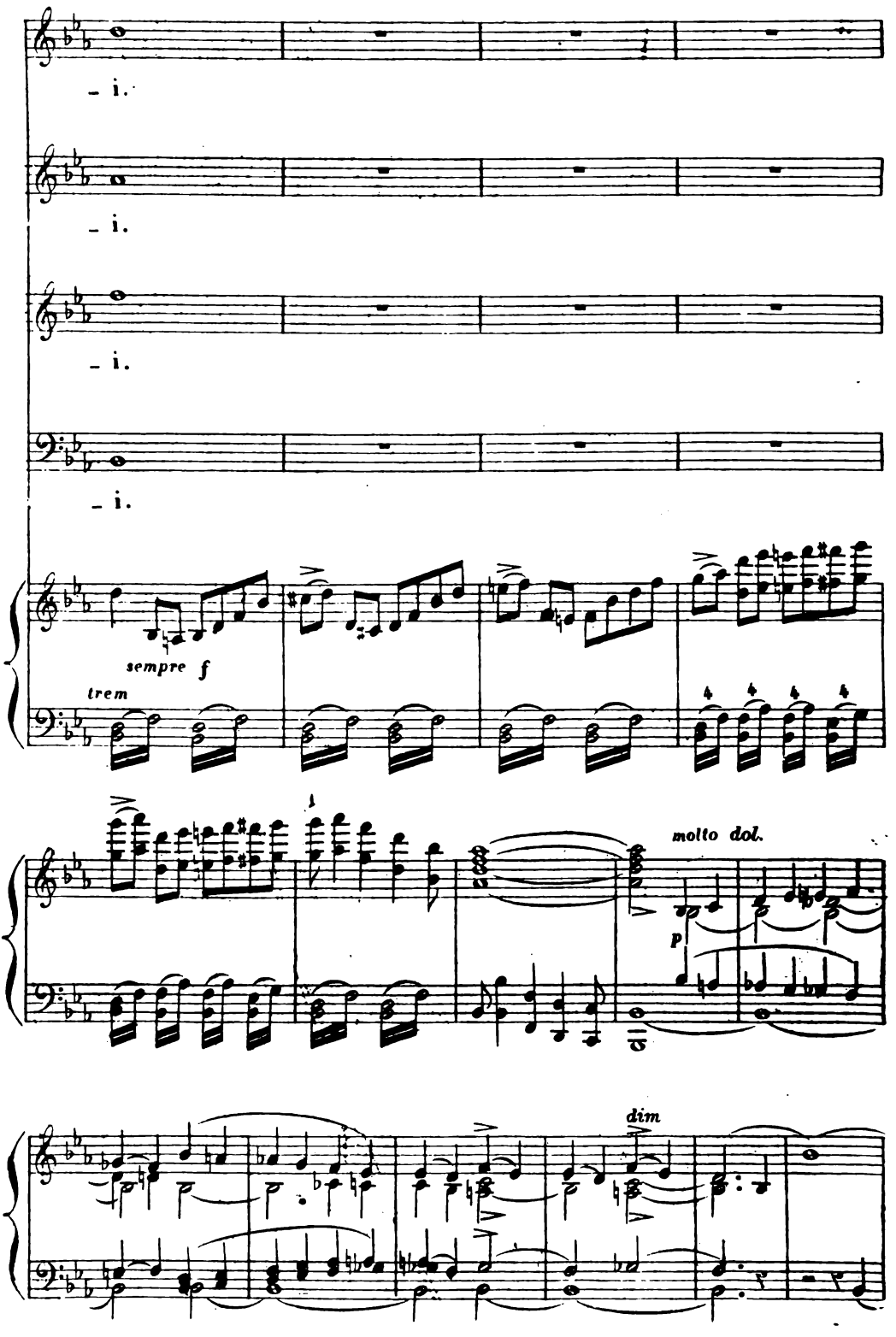
- i.
- i.
- i.
- i.
sempre f
trem
molto dol.
p
dim

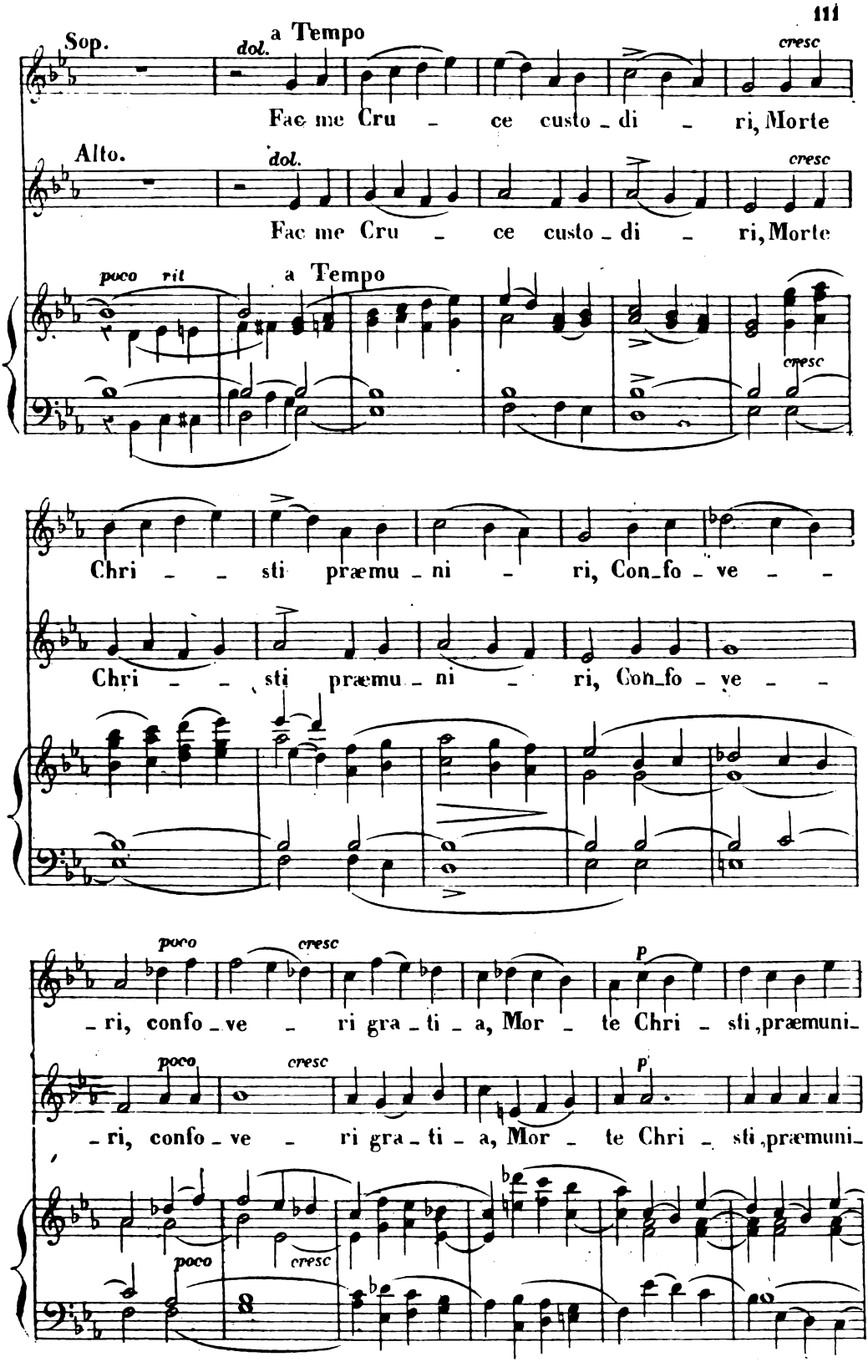
Sop.
dol.
a Tempo
cresc
Fac me Cru - ce custo - di - ri, Morte
Alto.
dol.
cresc
Fac me Cru - ce custo - di - ri, Morte
poco rit
a Tempo
cresc
Chri - - sti præmu - ni - ri, Con_fo - ve - -
Chri - - sti præmu - ni - ri, Con_fo - ve - -
poco
cresc
p
- ri, confo - ve - ri gra - ti - a, Mor - te Chri - sti, præmuni -
poco
cresc
p
- ri, confo - ve - ri gra - ti - a, Mor - te Chri - sti, præmuni -
poco
cresc
poco
8

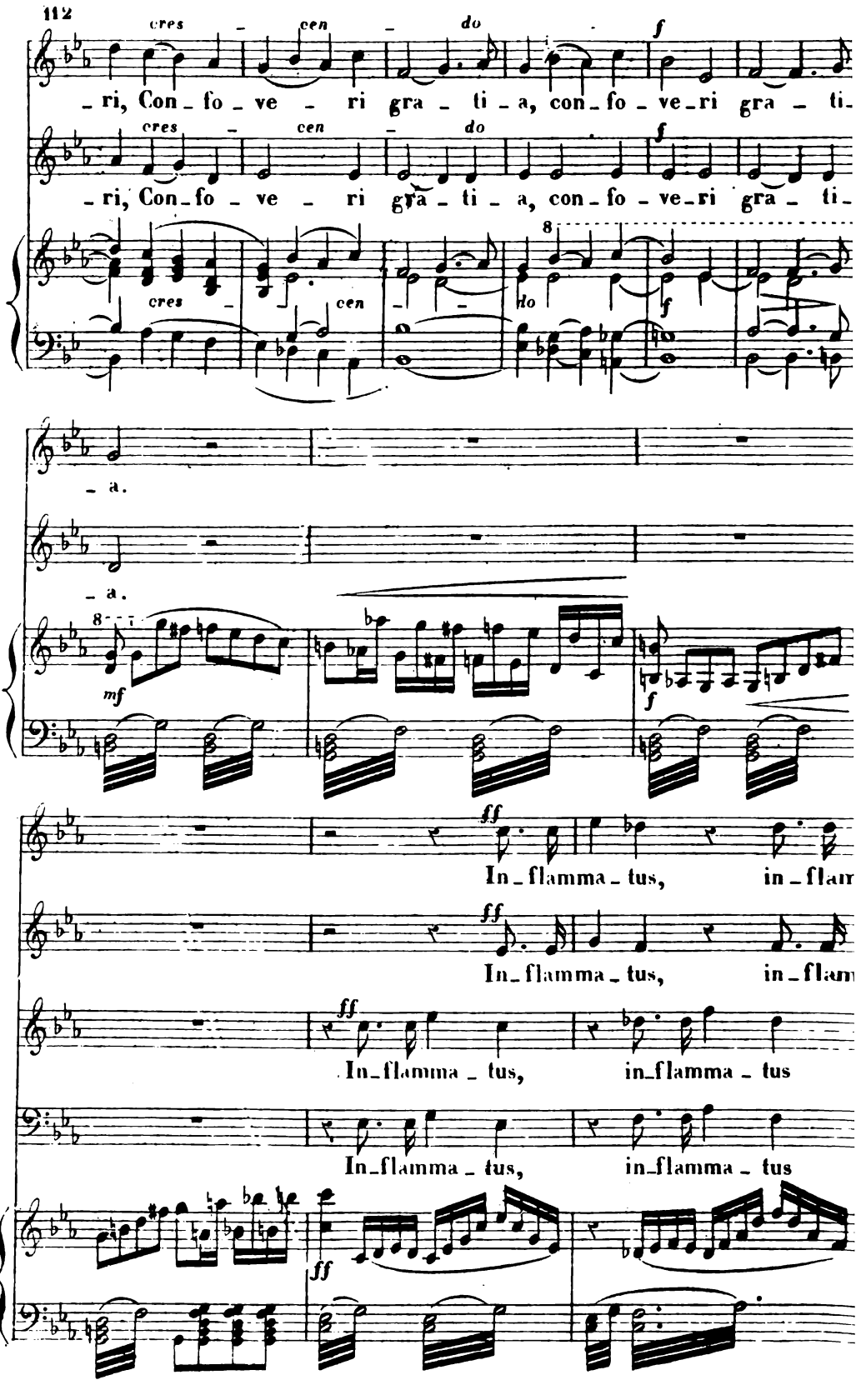
cres
cen
do
f
ri, Con_fo_ve_ri gra_ti_a, con_fo_ve_ri gra_ti_
a.
mf
ff
In_flamma_tus, in_flamma_tus

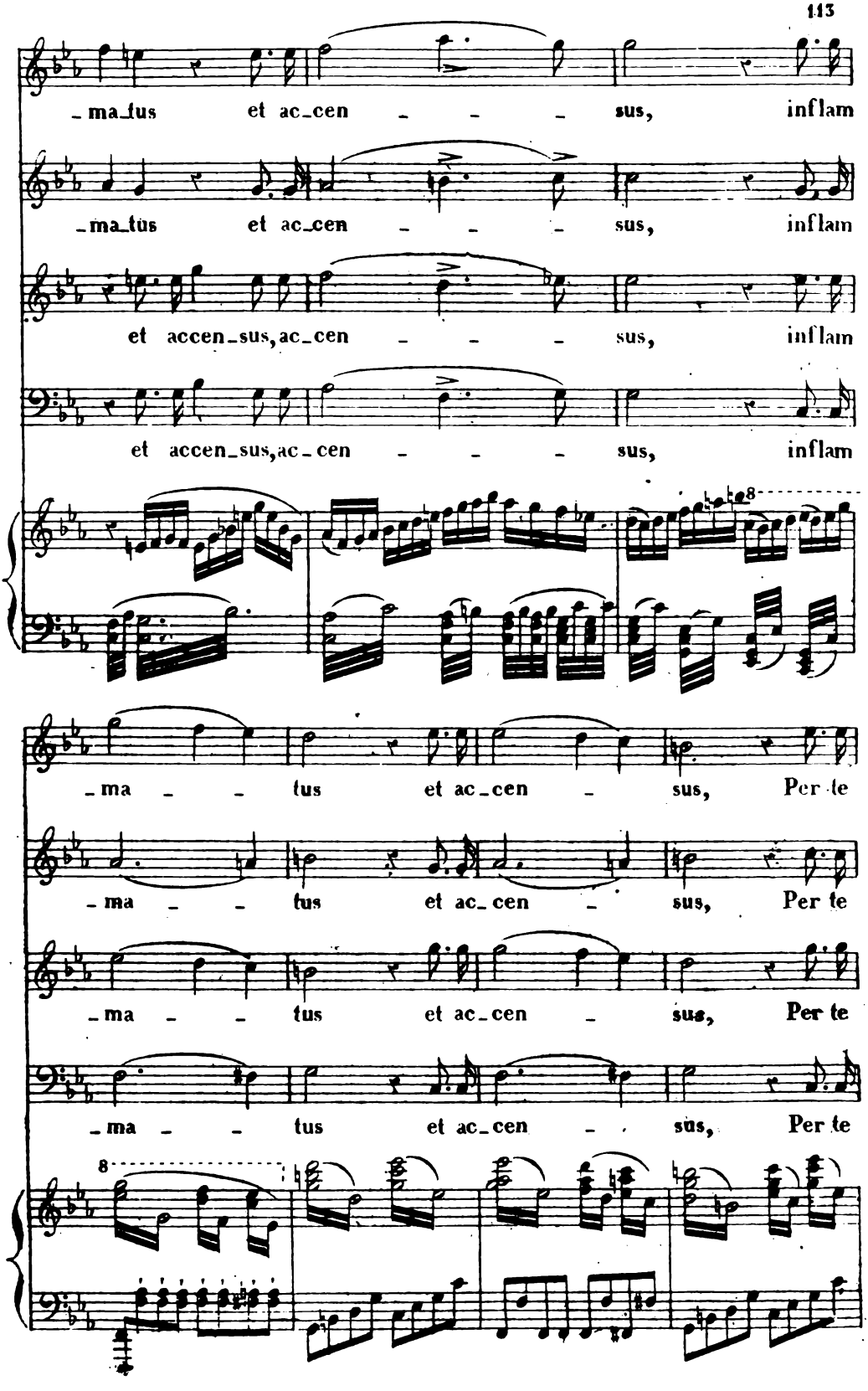
_ma_tus et ac_cen _ _ _ sus, inflam
_ma_tus et ac_cen _ _ _ sus, inflam
et accen_sus, ac_cen _ _ _ sus, inflam
et accen_sus, ac_cen _ _ _ sus, inflam
_ma _ _ tus et ac_cen _ sus, Per te
_ma _ _ tus et ac_cen _ sus, Per te
_ma _ _ tus et ac_cen _ sus, Per te
_ma _ _ tus et ac_cen _ sus, Per te

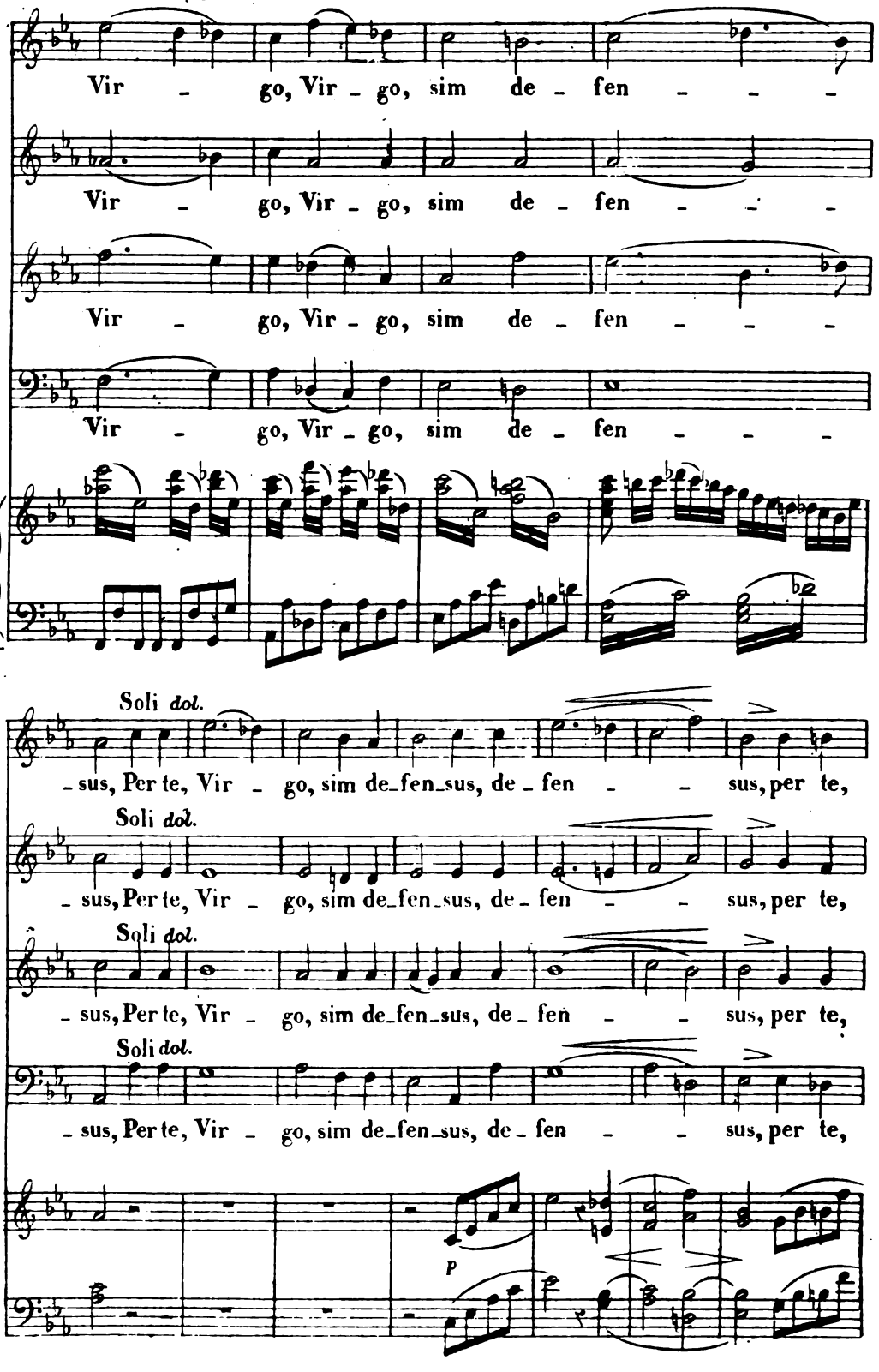
Vir - go, Vir - go, sim de - fen - - -
Vir - go, Vir - go, sim de - fen - - -
Vir - go, Vir - go, sim de - fen - - -
Vir - go, Vir - go, sim de - fen - - -
Soli dol.
- sus, Per te, Vir - go, sim de_fen_sus, de - fen - - sus, per te,
Soli dol.
- sus, Per te, Vir - go, sim de_fen_sus, de - fen - - sus, per te,
Soli dol.
- sus, Per te, Vir - go, sim de_fen_sus, de - fen - - sus, per te,
Soli dol.
- sus, Per te, Vir - go, sim de_fen_sus, de - fen - - sus, per te,
P

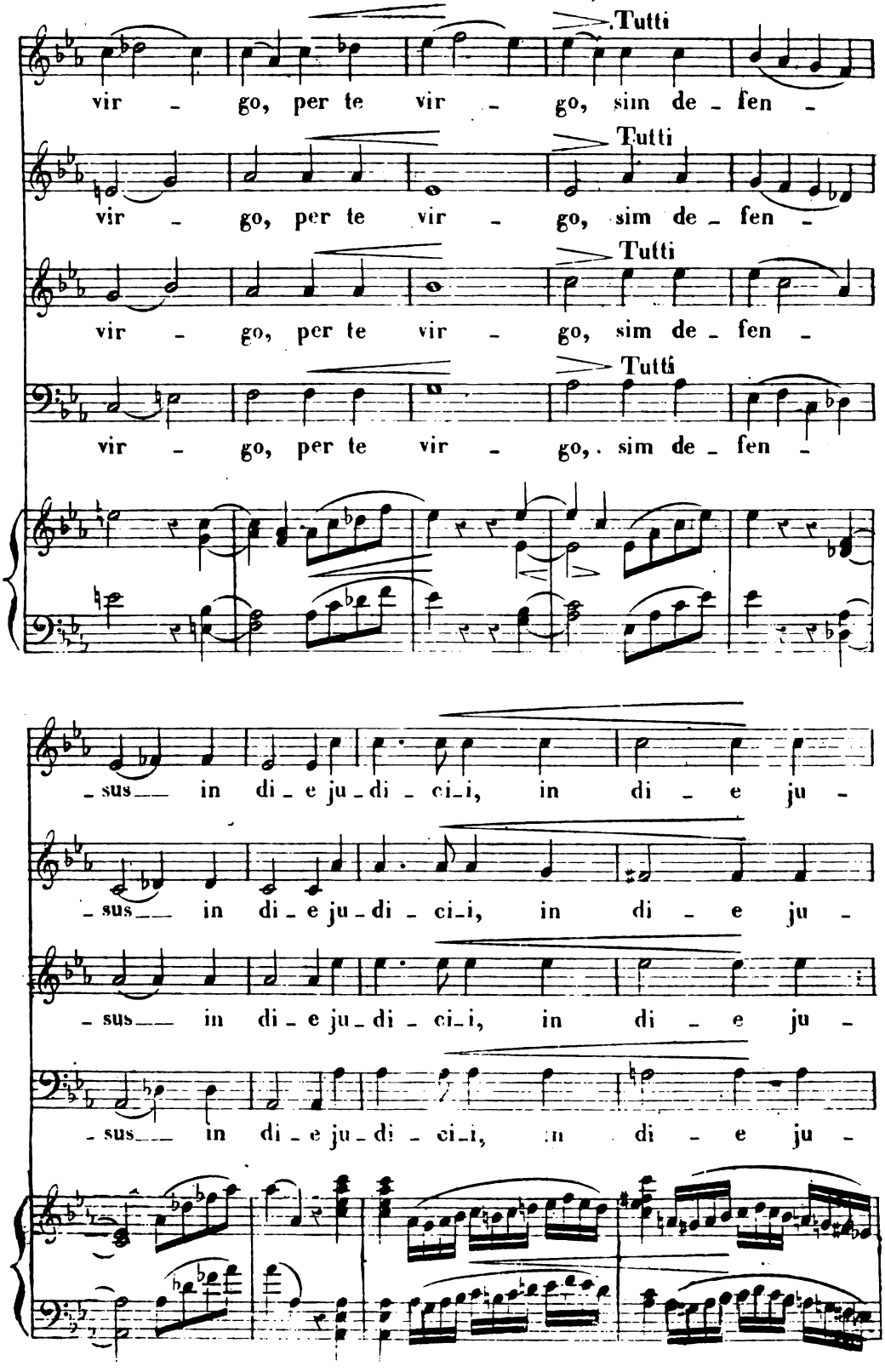
Tutti
vir - go, per te vir - go, sim de - fen -
Tutti
vir - go, per te vir - go, sim de - fen -
Tutti
vir - go, per te vir - go, sim de - fen -
Tutti
vir - go, per te vir - go, sim de - fen -
- sus in di - e ju - di - ci - i, in di - e ju -
- sus in di - e ju - di - ci - i, in di - e ju -
- sus in di - e ju - di - ci - i, in di - e ju -

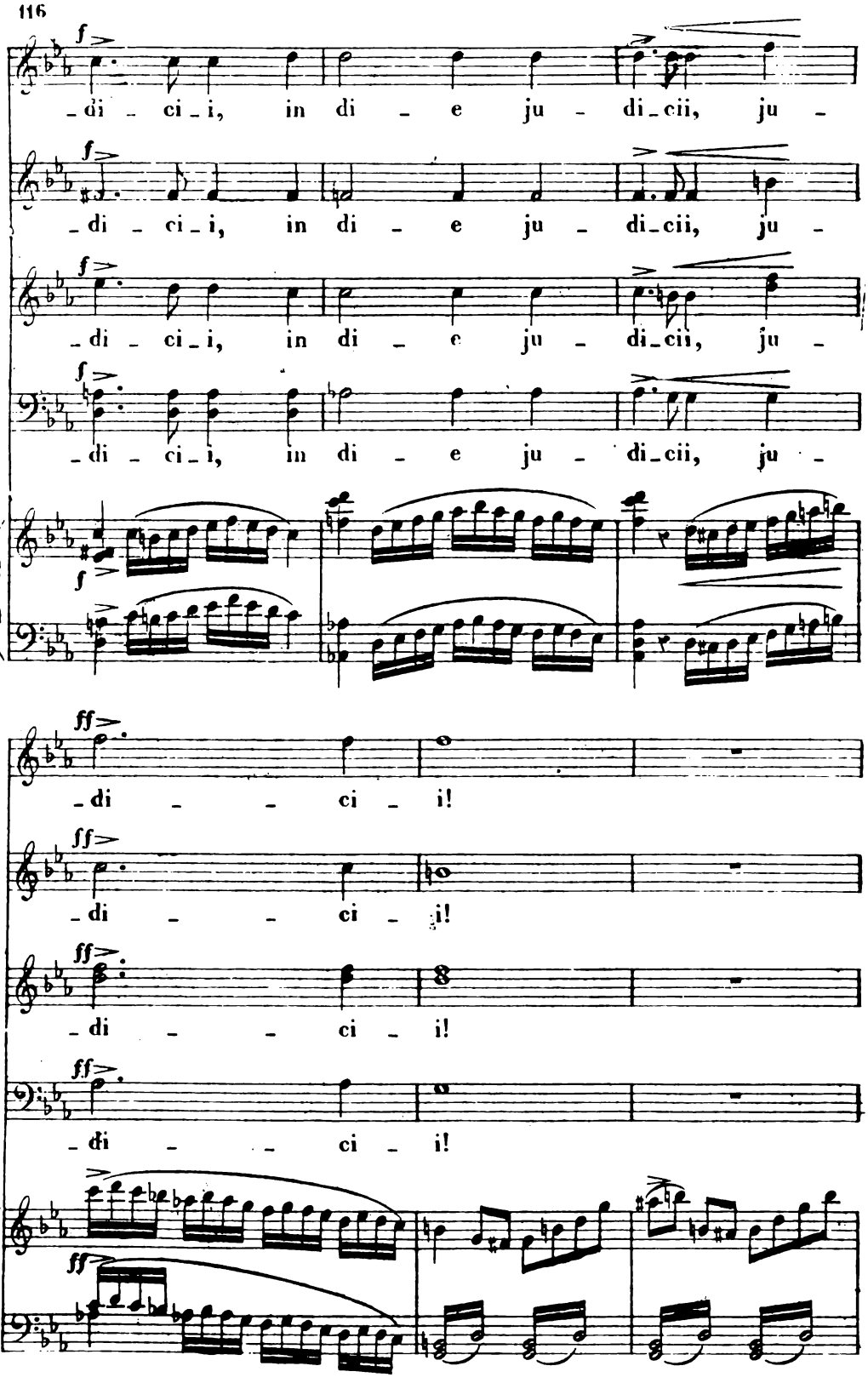
f
-di - ci - i, in di - e ju - di - cii, ju -
-di - ci - i, in di - e ju - di - cii, ju -
-di - ci - i, in di - e ju - di - cii, ju -
-di - ci - i, in di - e ju - di - cii, ju -
ff
-di - - ci - i!
-di - - ci - i!
-di - - ci - i!
-di - - ci - i!

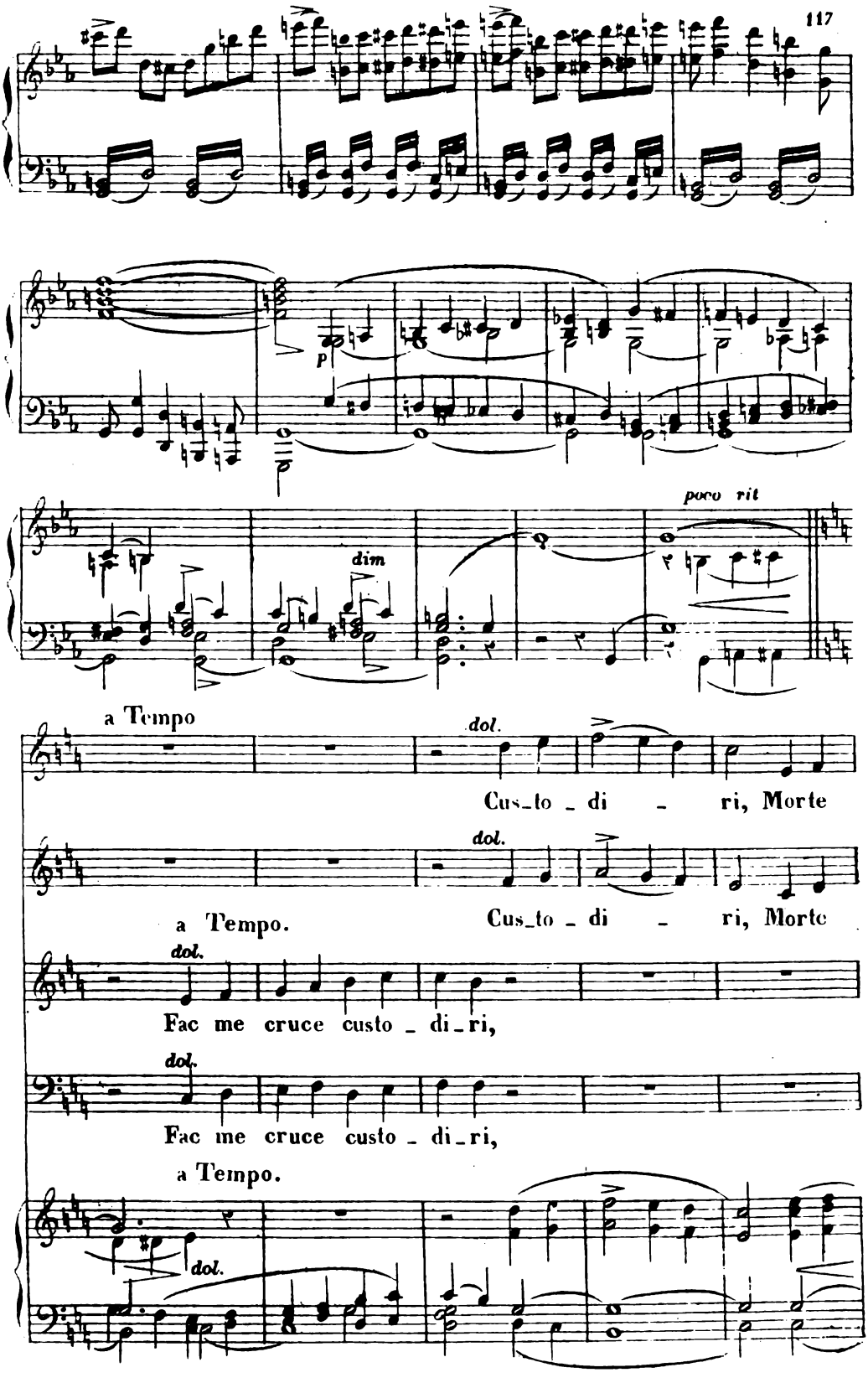
p
dim
poco rit
a Tempo
dol.
Cus_to _ di _ ri, Morte
a Tempo.
Cus_to _ di _ ri, Morte
Fac me cruce custo _ di_ri,
Fac me cruce custo _ di_ri,
a Tempo.

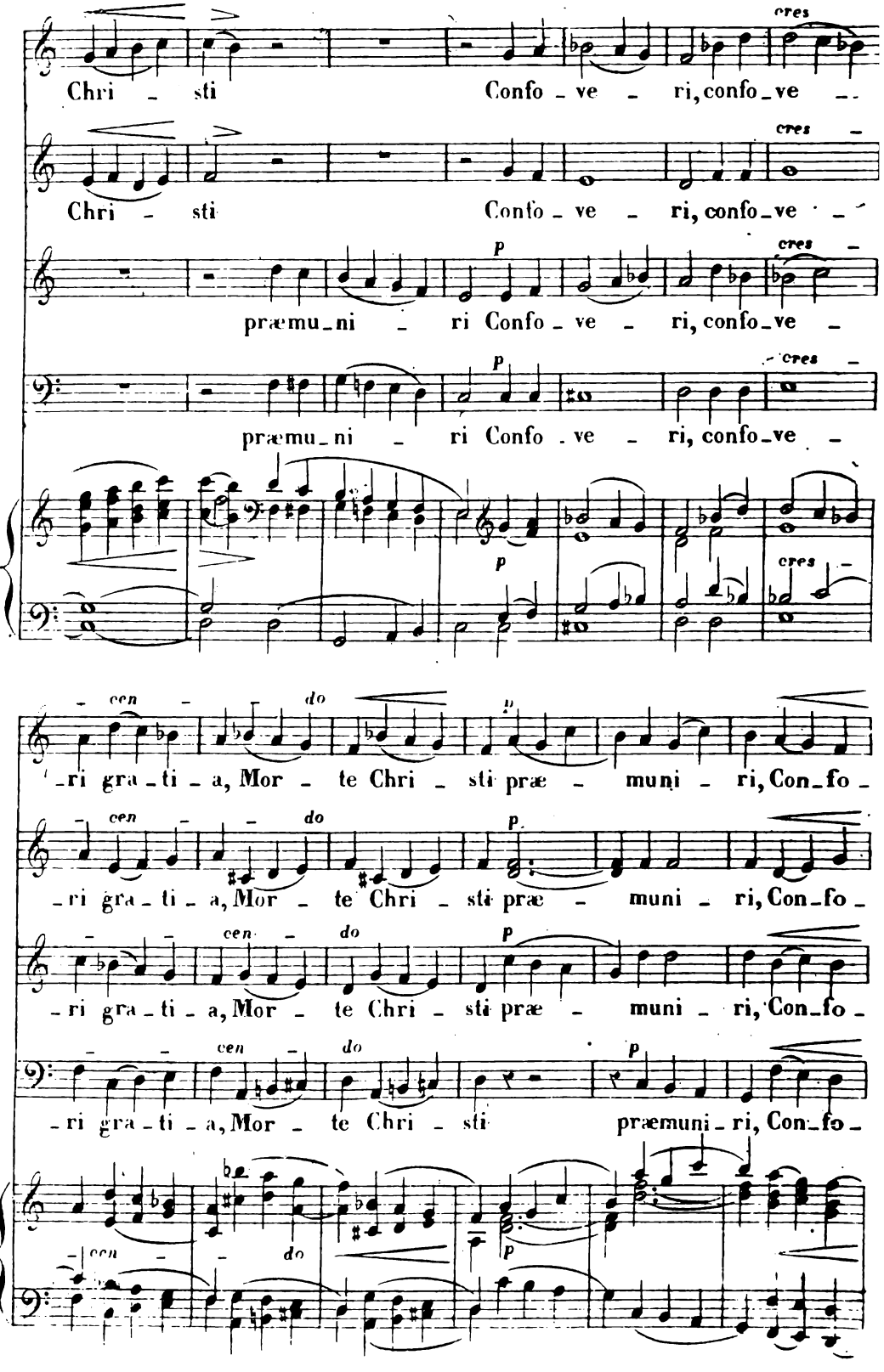
Chri - sti Confo - ve - ri, confo - ve -
Chri - sti Confo - ve - ri, confo - ve -
præmu - ni - ri Confo - ve - ri, confo - ve -
præmu - ni - ri Confo - ve - ri, confo - ve -
cres
p
-ri gra - ti - a, Mor - te Chri - sti præ - muni - ri, Con - fo -
-ri gra - ti - a, Mor - te Chri - sti præ - muni - ri, Con - fo -
-ri gra - ti - a, Mor - te Chri - sti præ - muni - ri, Con - fo -
-ri gra - ti - a, Mor - te Chri - sti præmuni - ri, Con - fo -
cen - do

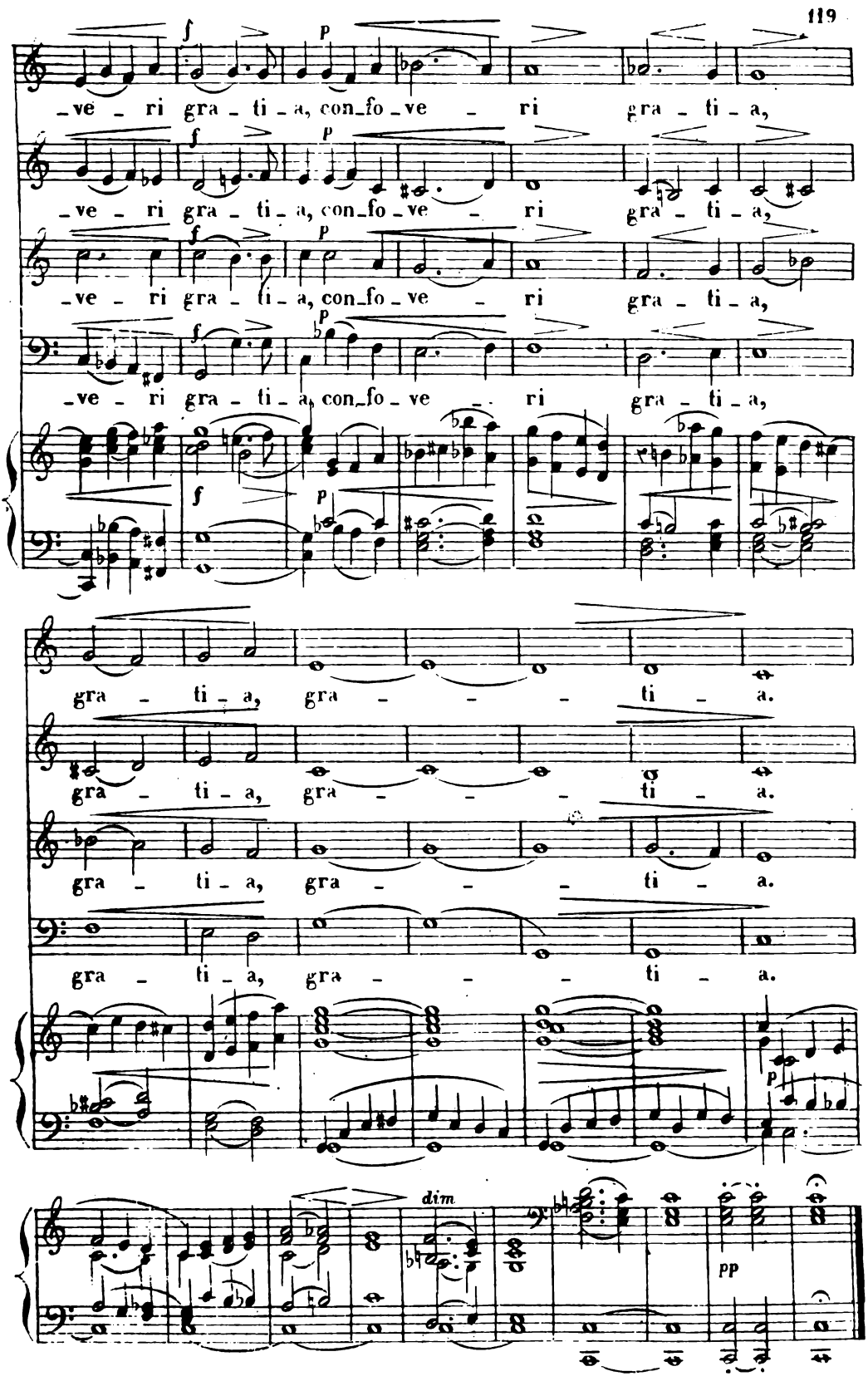
-ve - ri gra - ti - a, con-fo-ve - ri gra - ti - a,
-ve - ri gra - ti - a, con-fo-ve - ri gra - ti - a,
-ve - ri gra - ti - a, con-fo-ve - ri gra - ti - a,
-ve - ri gra - ti - a, con-fo-ve - ri gra - ti - a,
gra - ti - a, gra - - - ti - a.
gra - ti - a, gra - - - ti - a.
gra - ti - a, gra - - - ti - a.
gra - ti - a, gra - - - ti - a.
dim
pp

Quando corpus morietur. Quatuor Solo et Chœur.

№ 10.

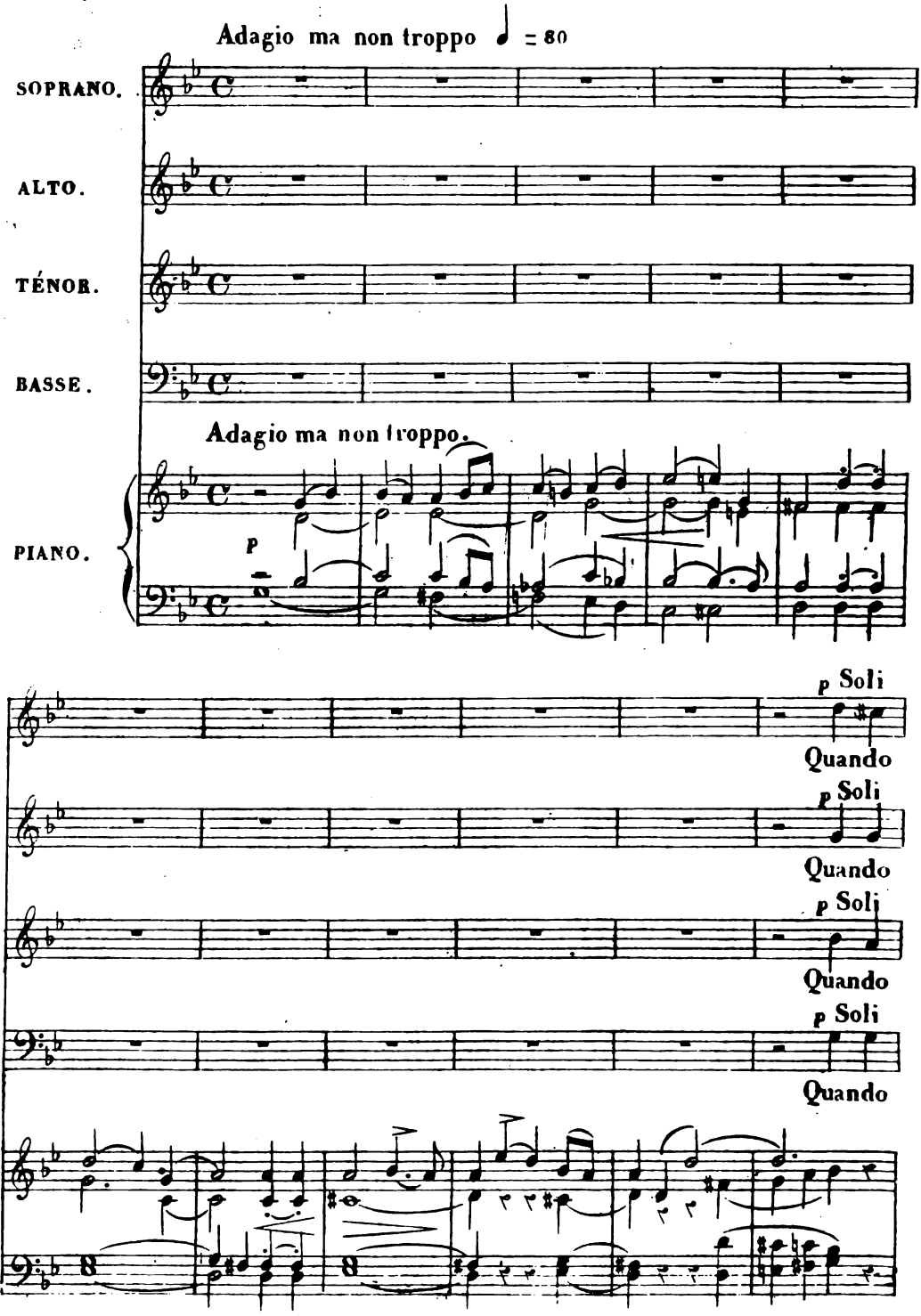

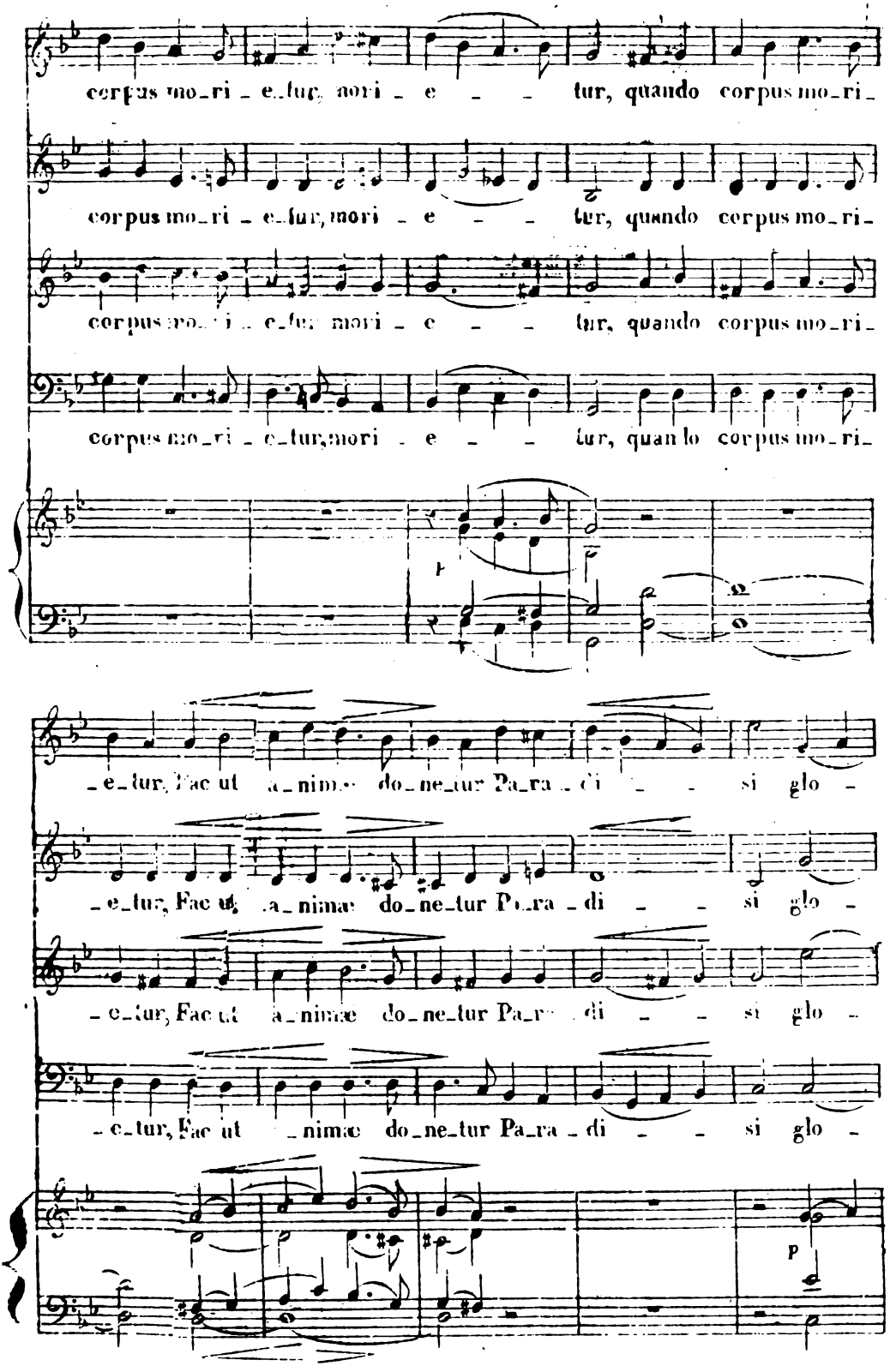
corpus mo_ri_e_tur, mori_e_tur, quando corpus mo_ri_
corpus mo_ri_e_tur, mori_e_tur, quando corpus mo_ri_
corpus mo_ri_e_tur, mori_e_tur, quando corpus mo_ri_
corpus mo_ri_e_tur, mori_e_tur, quando corpus mo_ri_
f
_e_tur, Fac ut a_nimæ do_ne_tur Pa_ra_di_si glo_
_e_tur, Fac ut a_nimæ do_ne_tur Pa_ra_di_si glo_
_e_tur, Fac ut a_nimæ do_ne_tur Pa_ra_di_si glo_
_e_tur, Fac ut a_nimæ do_ne_tur Pa_ra_di_si glo_
p

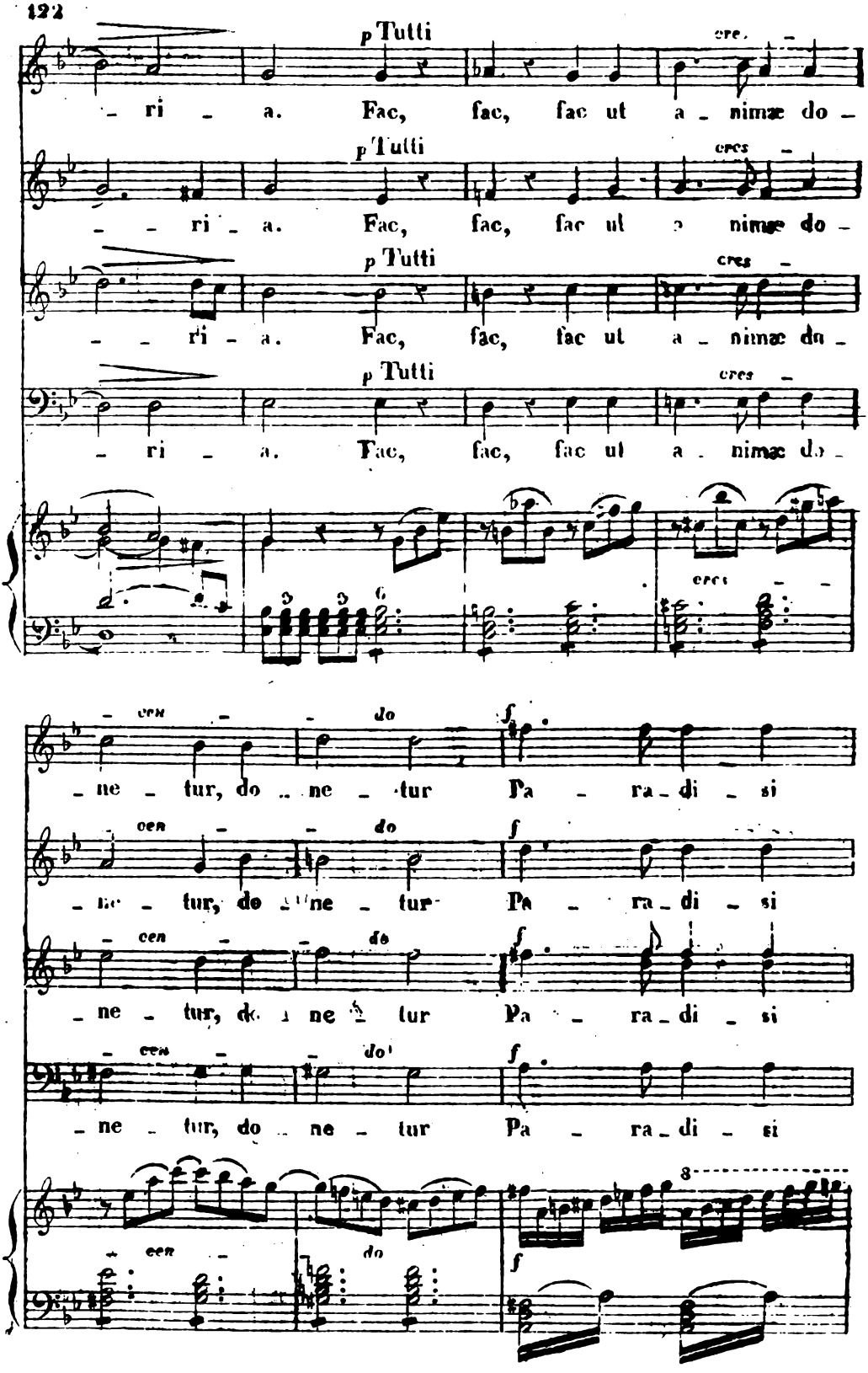
p Tutti
cres.
– ri – a. Fac, fac, fac ut a – nimæ do –
p Tutti
cres
– – ri – a. Fac, fac, fac ut a – nimæ do –
p Tutti
cres
– ri – a. Fac, fac, fac ut a – nimæ do –
p Tutti
cres
– ri – a. Fac, fac, fac ut a – nimæ do –
cres
– cen – do f
– ne – tur, do – ne – tur Pa – ra – di – si
cen – do f
– ne – tur, do – ne – tur Pa – ra – di – si
– cen – do f
– ne – tur, do – ne – tur Pa – ra – di – si
– cen – do f
– ne – tur, do – ne – tur Pa – ra – di – si
cen – do
8
f

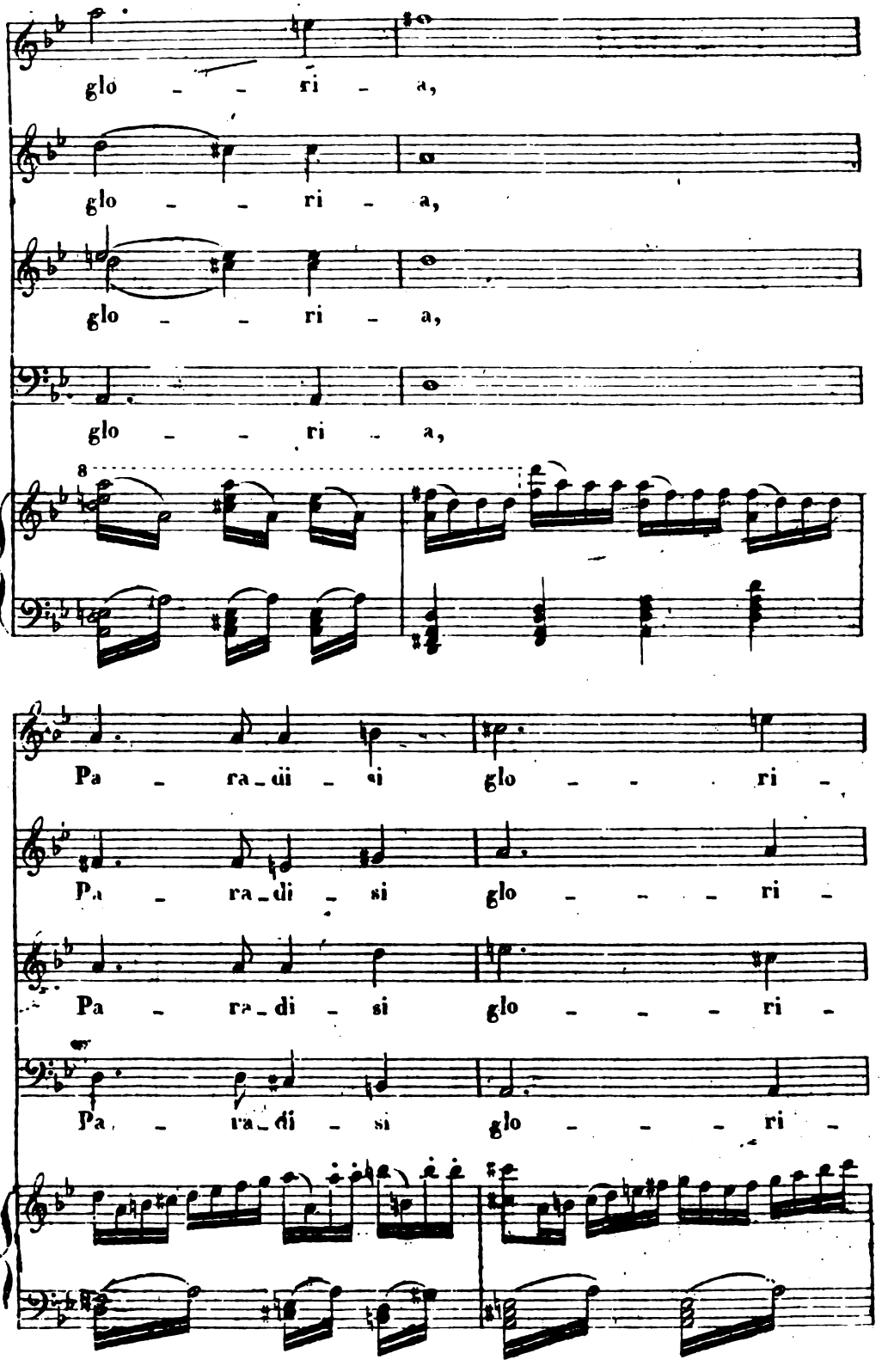
glo - - ri - a,
glo - - ri - a,
glo - - ri - a,
glo - - ri - a,
8
Pa - ra - di - si glo - - - ri -
Pa - ra - di - si glo - - - - ri -
Pa - ra - di - si glo - - - ri -
Pa - ra - di - si glo - - - ri -

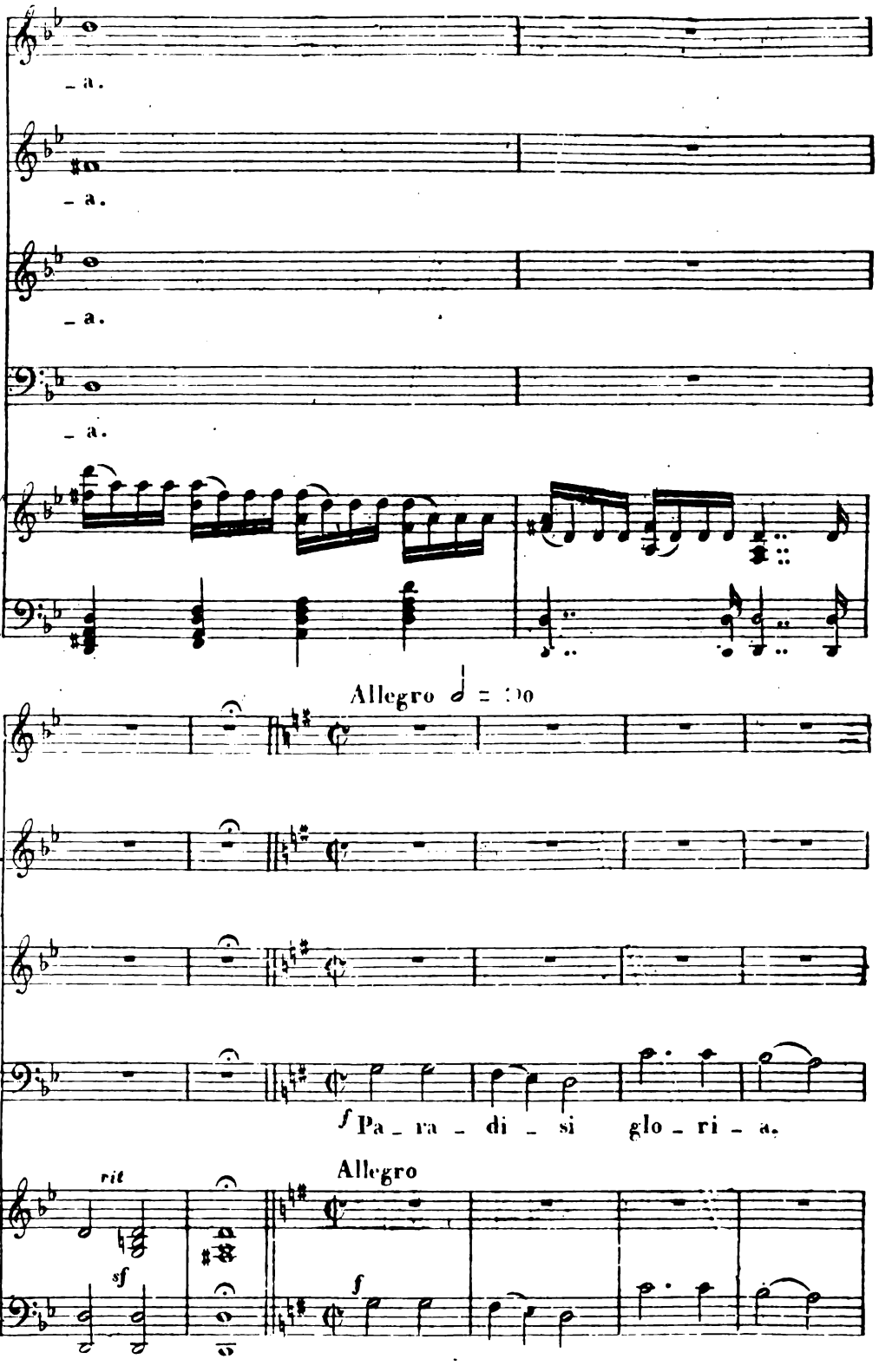
– a.
– a.
– a.
– a.
Allegro ♩ = 100
f Pa – ra – di – si glo – ri – a.
rit
sf
Allegro
f

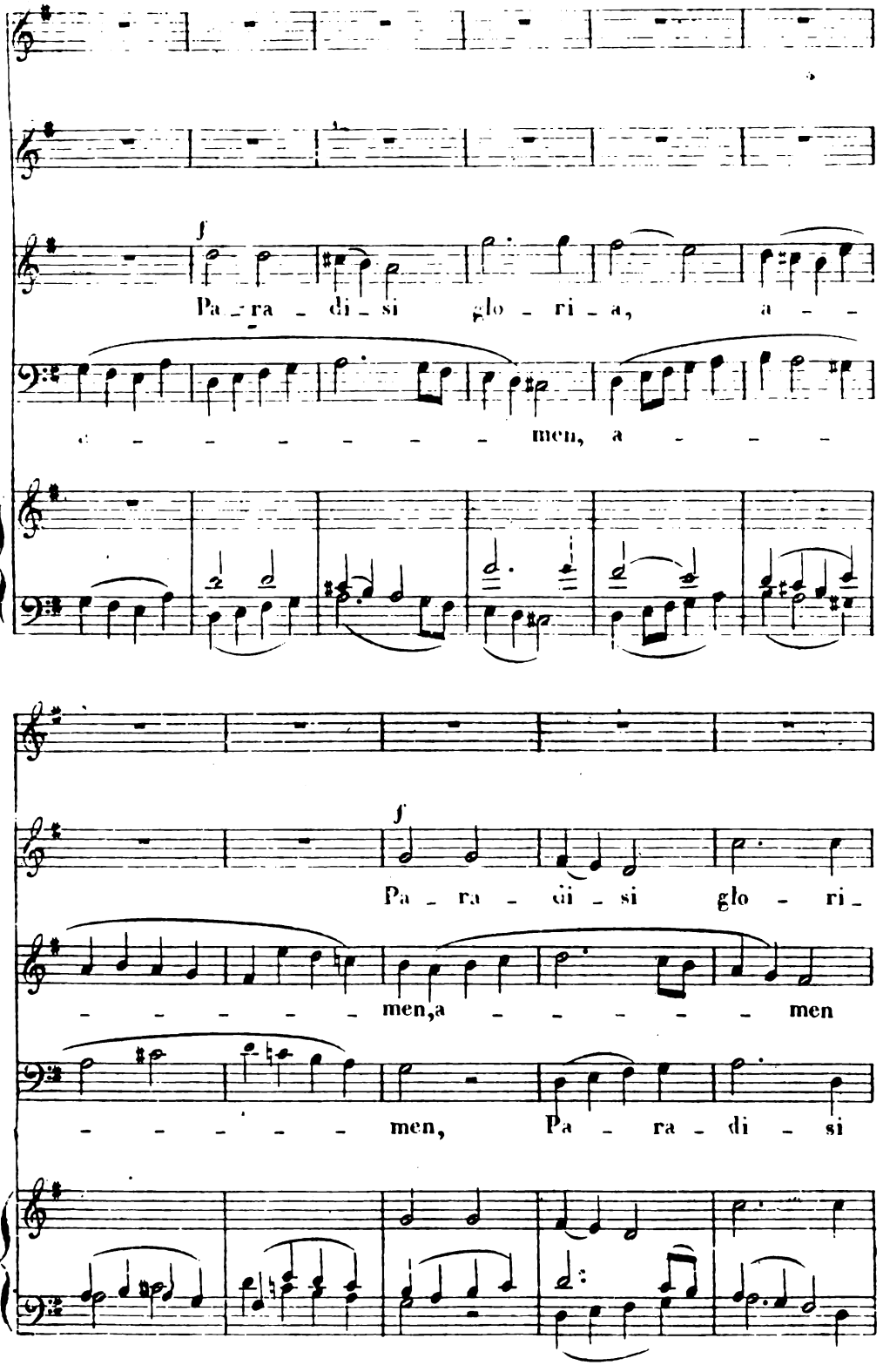
f
Pa - ra - di - si glo - ri - a, a - -
- - - - - - men, a - - -
f
Pa - ra - di - si glo - ri -
- - - - - men, a - - - - - men
- - - - - - men, Pa - ra - di - si

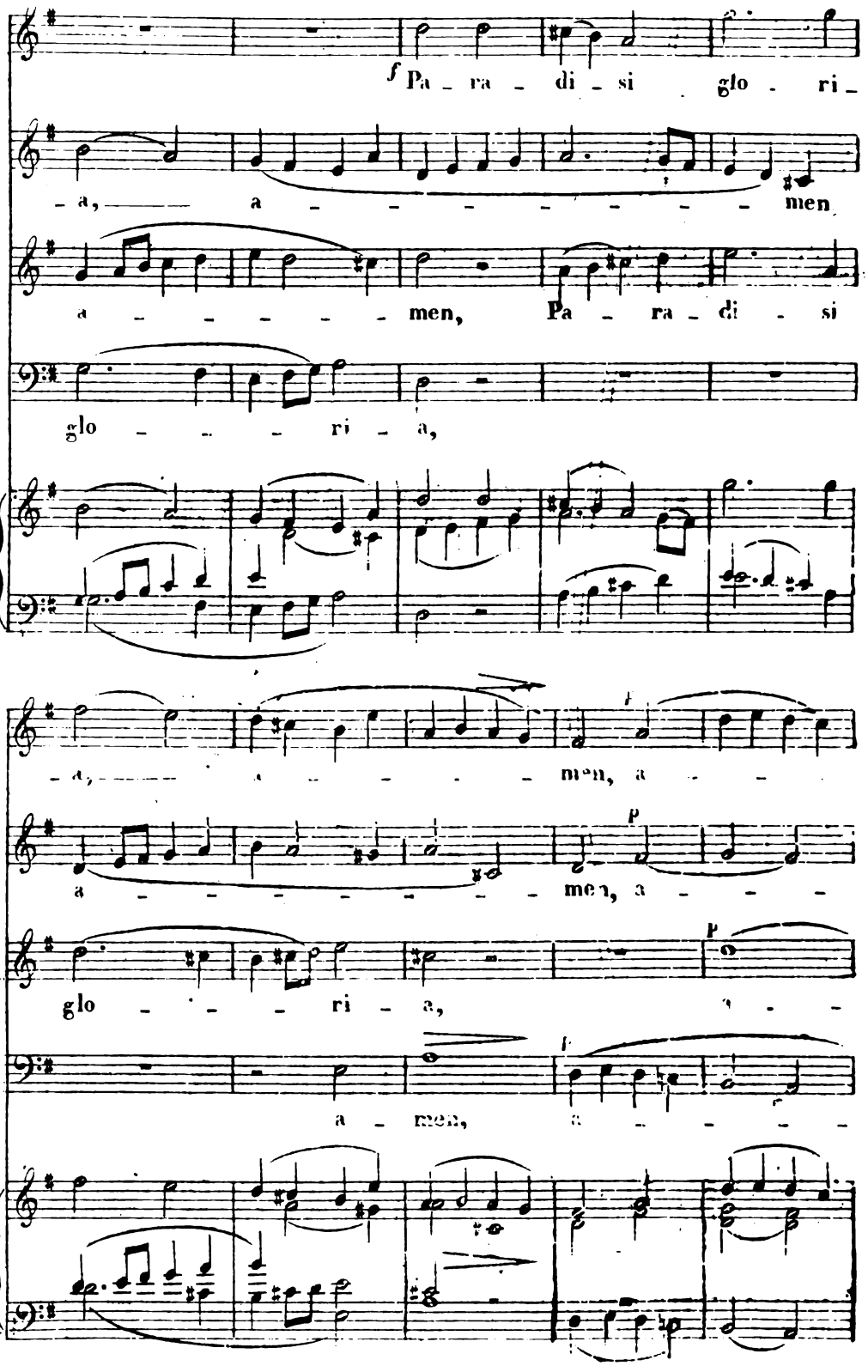
f Pa - ra - di - si glo - ri -
- a, a - - - - - - - men
a - - - - - - men, Pa - ra - di - si
glo - - - - ri - a,
- a, a - - - - men, a - -
a - - - - - - - men, a - - -
glo - - - - ri - a,
a - men,

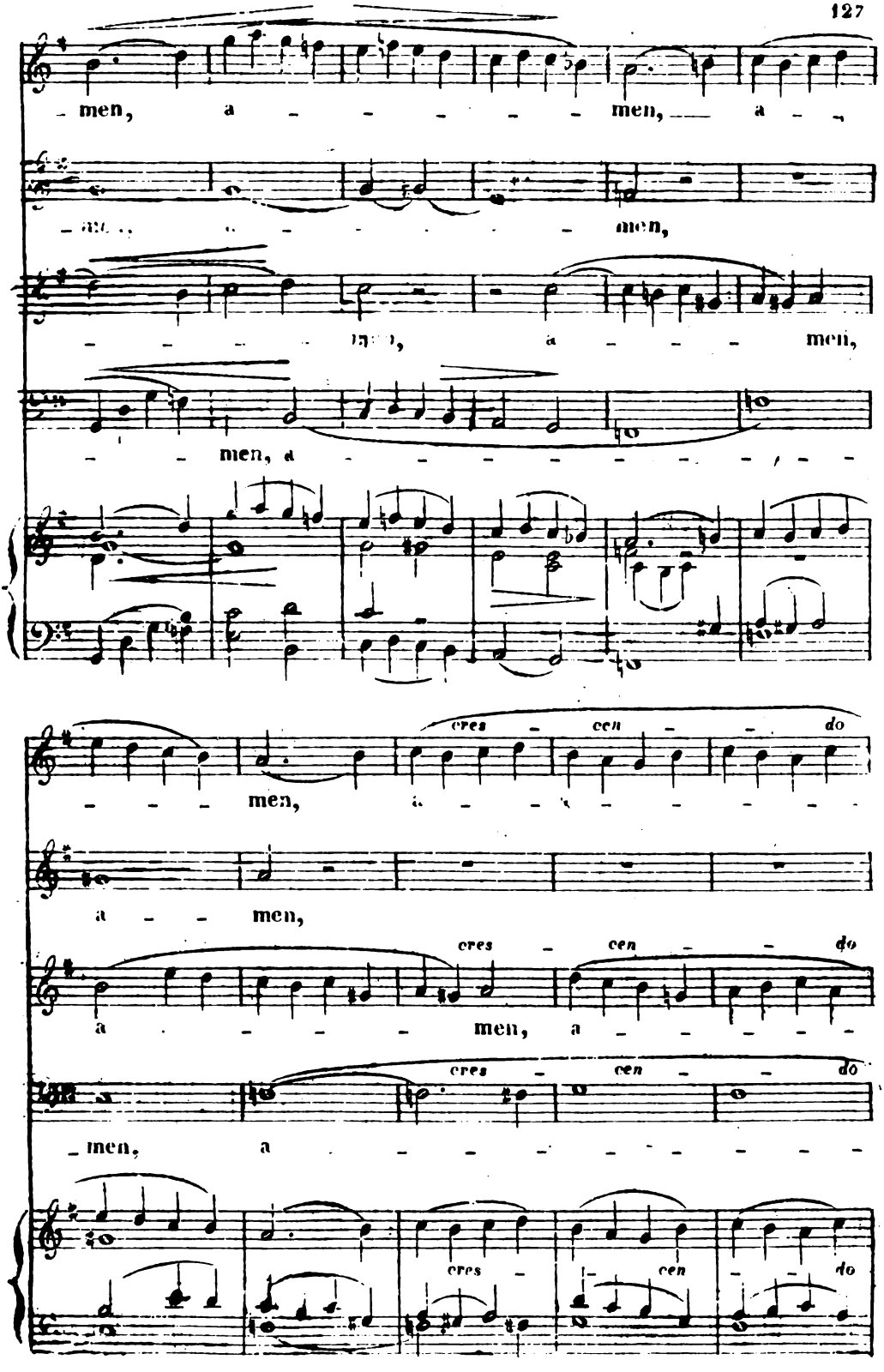
men, a men, a
men,
men,
men, a
men,
cres cen do
a men,
a men,
cres cen do
men, a
cres cen do

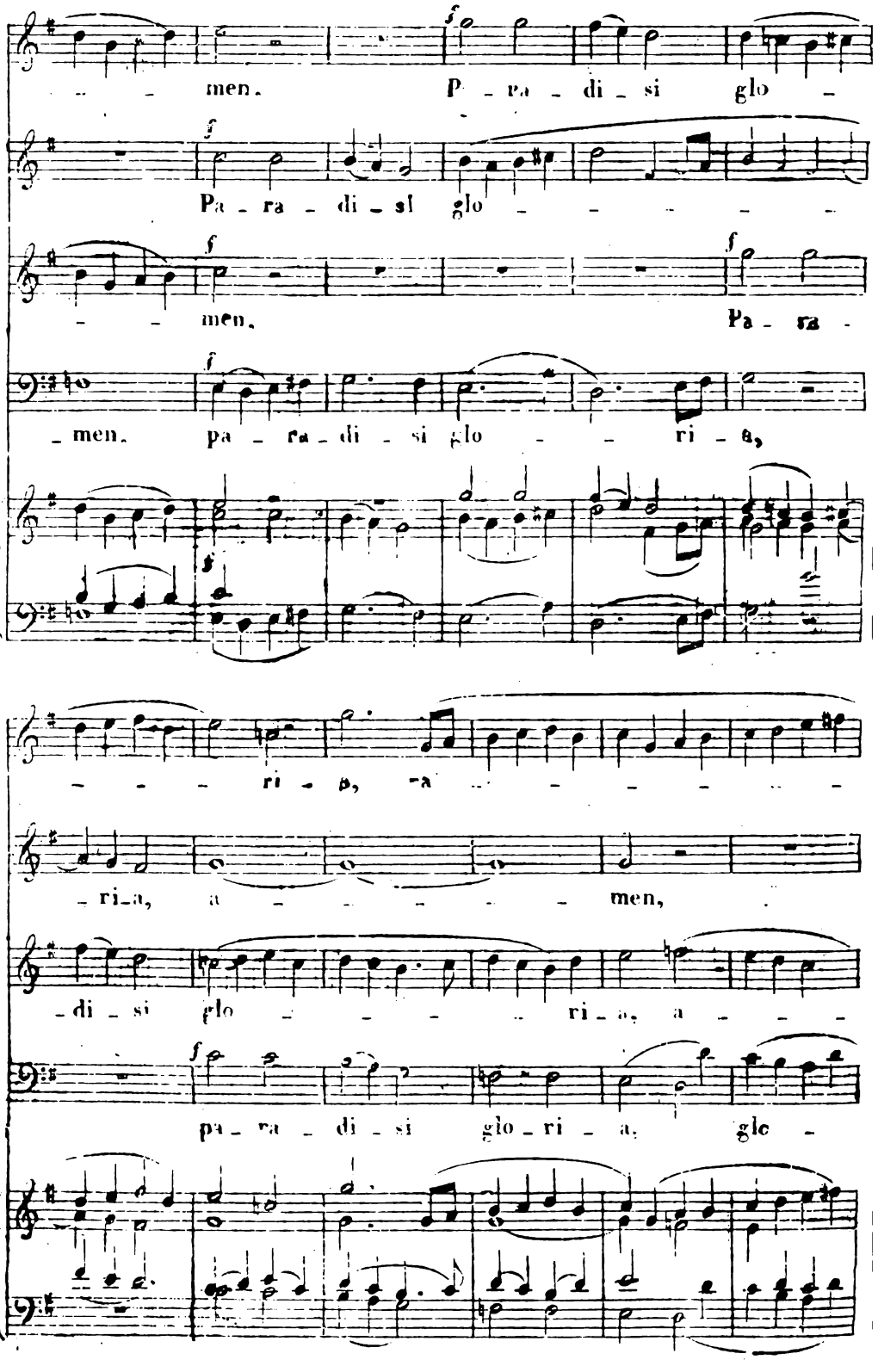
men. Pa - ra - di - si glo -
Pa - ra - di - si glo - - - - - -
men. Pa - ra -
men. pa - ra - di - si glo - - ri - a,
- - - ri - a, ra - - - - - - -
- ri - a, a - - - - - men,
- di - si glo - - - - ri - a, a - - -
pa - ra - di - si glo - ri - a, glo -

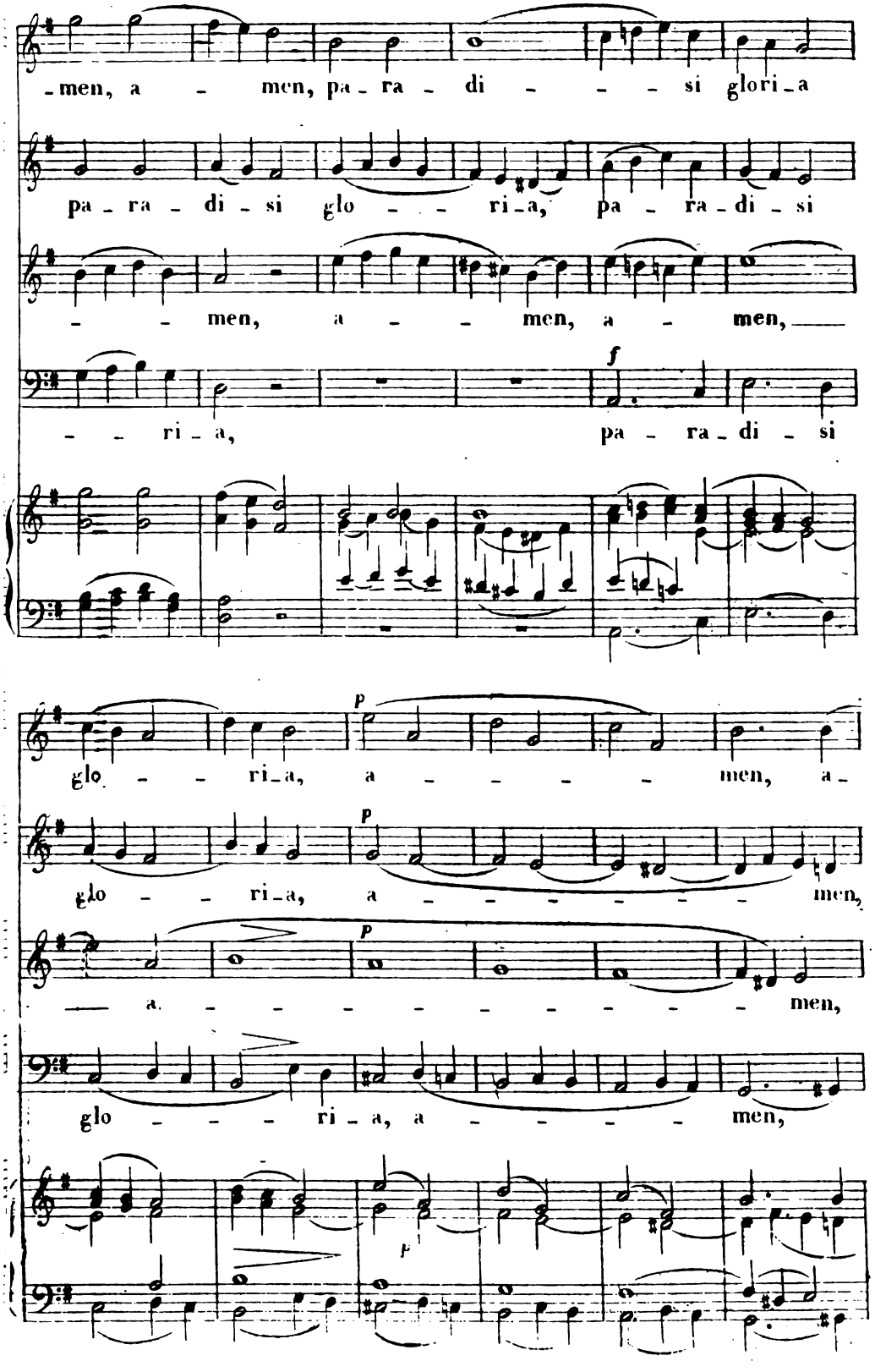
-men, a - men, pa - ra - di - - - si glori - a
pa - ra - di - si glo - - - ri - a, pa - ra - di - si
- - men, a - - men, a - men,
f
- - ri - a, pa - ra - di - si
p
glo - - ri - a, a - - - - men, a -
p
glo - - ri - a, a - - - - - - men,
p
- a - - - - - - - - - men,
glo - - - ri - a, a - - - - men,
p

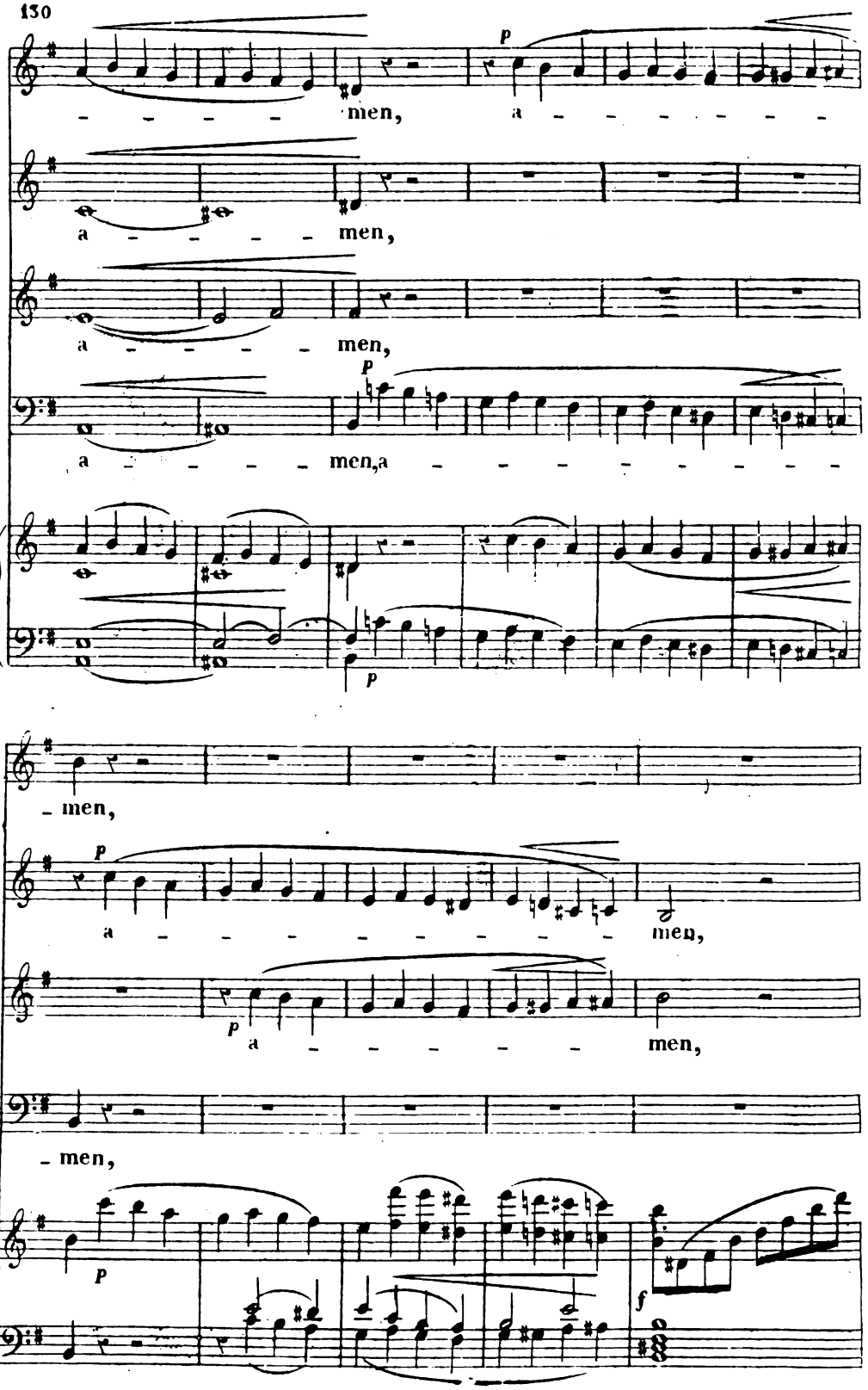
men,
a
a
men,
a
men,
p
a
men,a
p
men,
p
a
men,
p
a
men,
men,
p
f

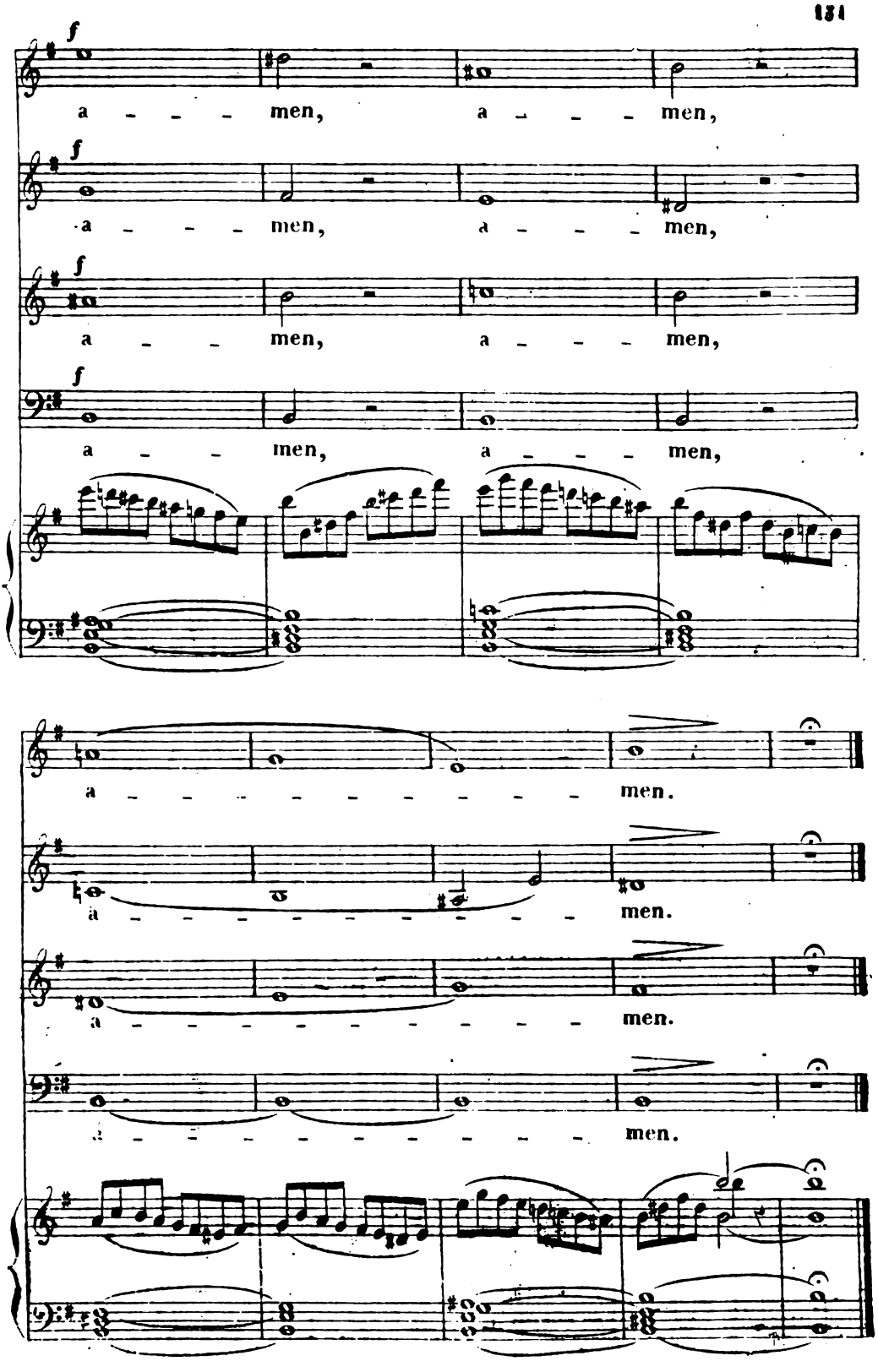
f
a - - - men, a - - - men,
f
a - - - men, a - - - men,
f
a - - men, a - - - men,
f
a - - men, a - - - men,
a - - - - - - - - men.
a - - - - - - - - - men.
a - - - - - - - - - men.
men.

Soli Moderato. La blanche comme la noire de l'Adagio de l'introduction.

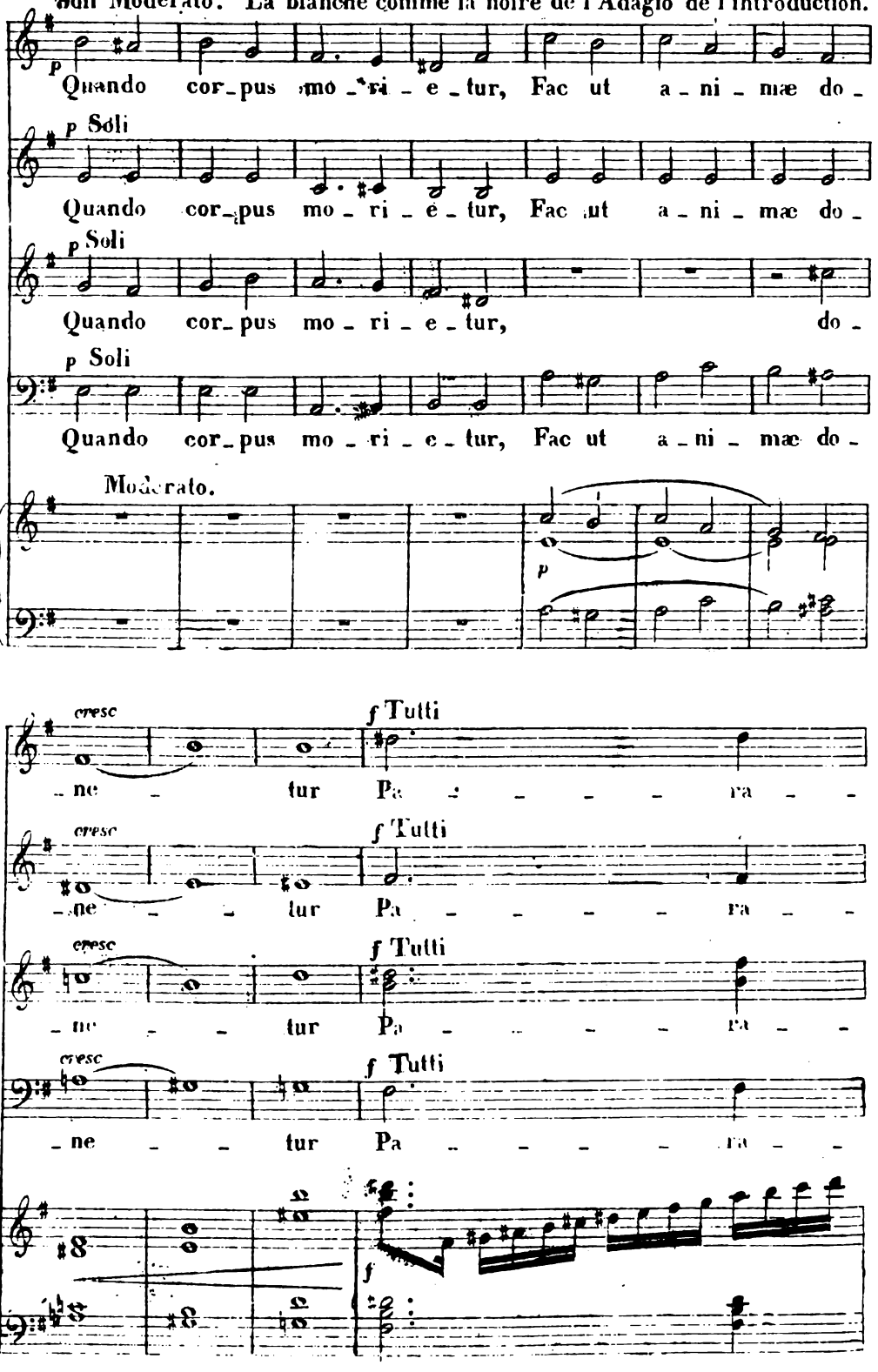

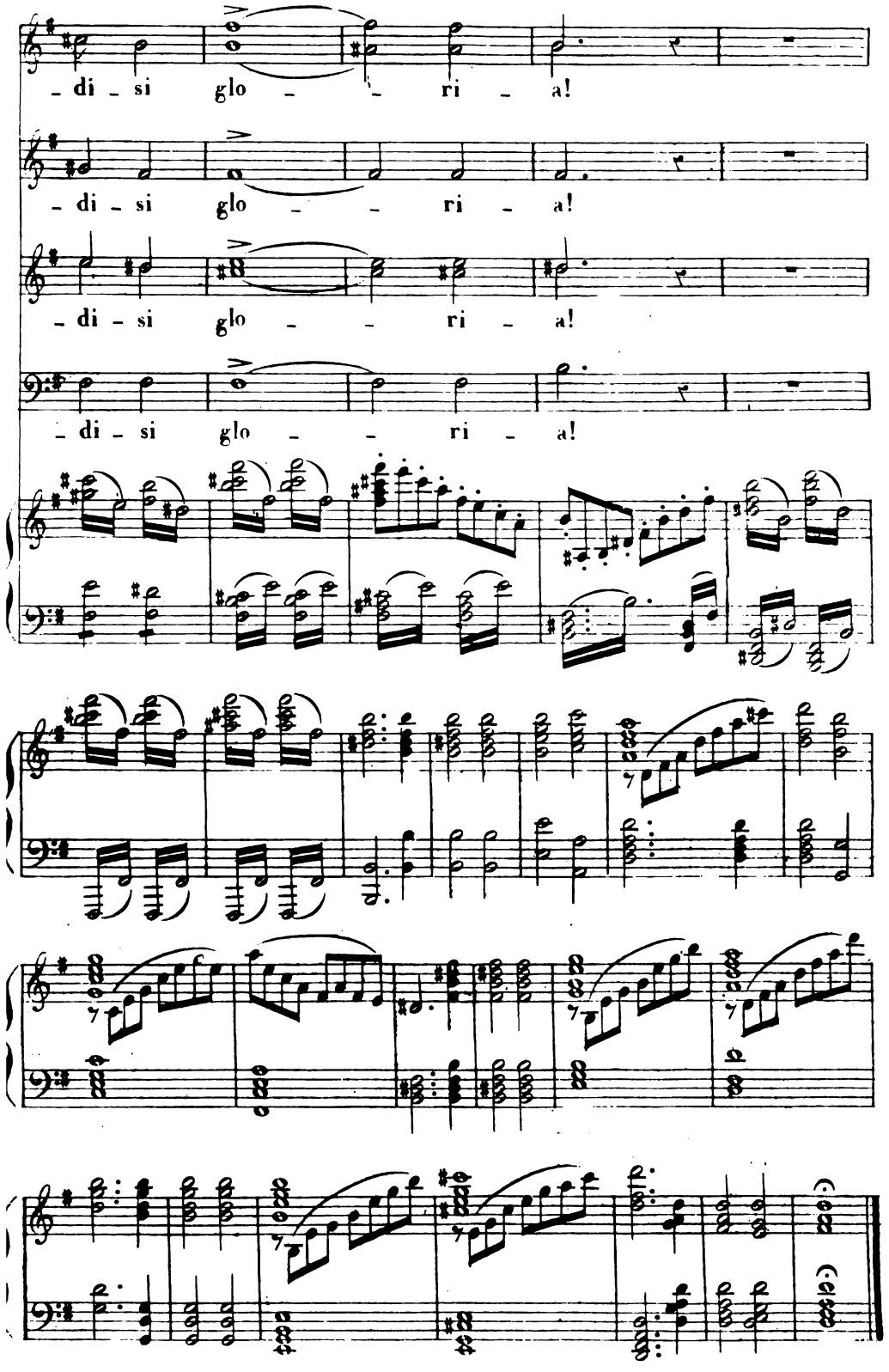
- di - si glo - - ri - a!
- di - si glo - - ri - a!
- di - si glo - - ri - a!
- di - si glo - - ri - a!

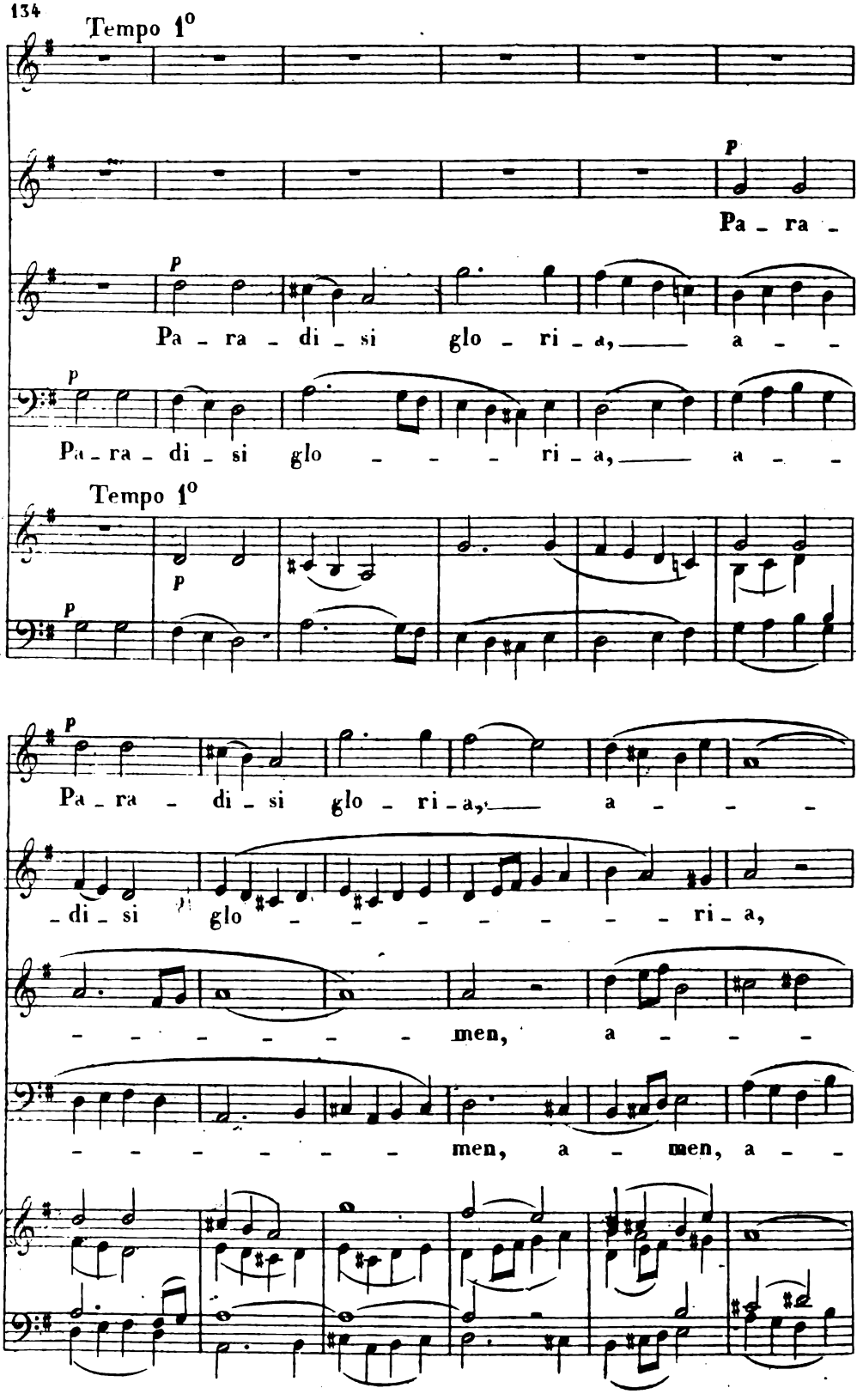
Tempo 1°
p
Pa - ra -
p
Pa - ra - di - si glo - ri - a, a - -
p
Pa - ra - di - si glo - - - - ri - a, a - -
Tempo 1°
p
p
p
Pa - ra - di - si glo - ri - a, a - - - -
- di - si glo - - - - - - - - ri - a,
- - - - - - - men, a - - -
- - - - - - - men, a - men, a - -

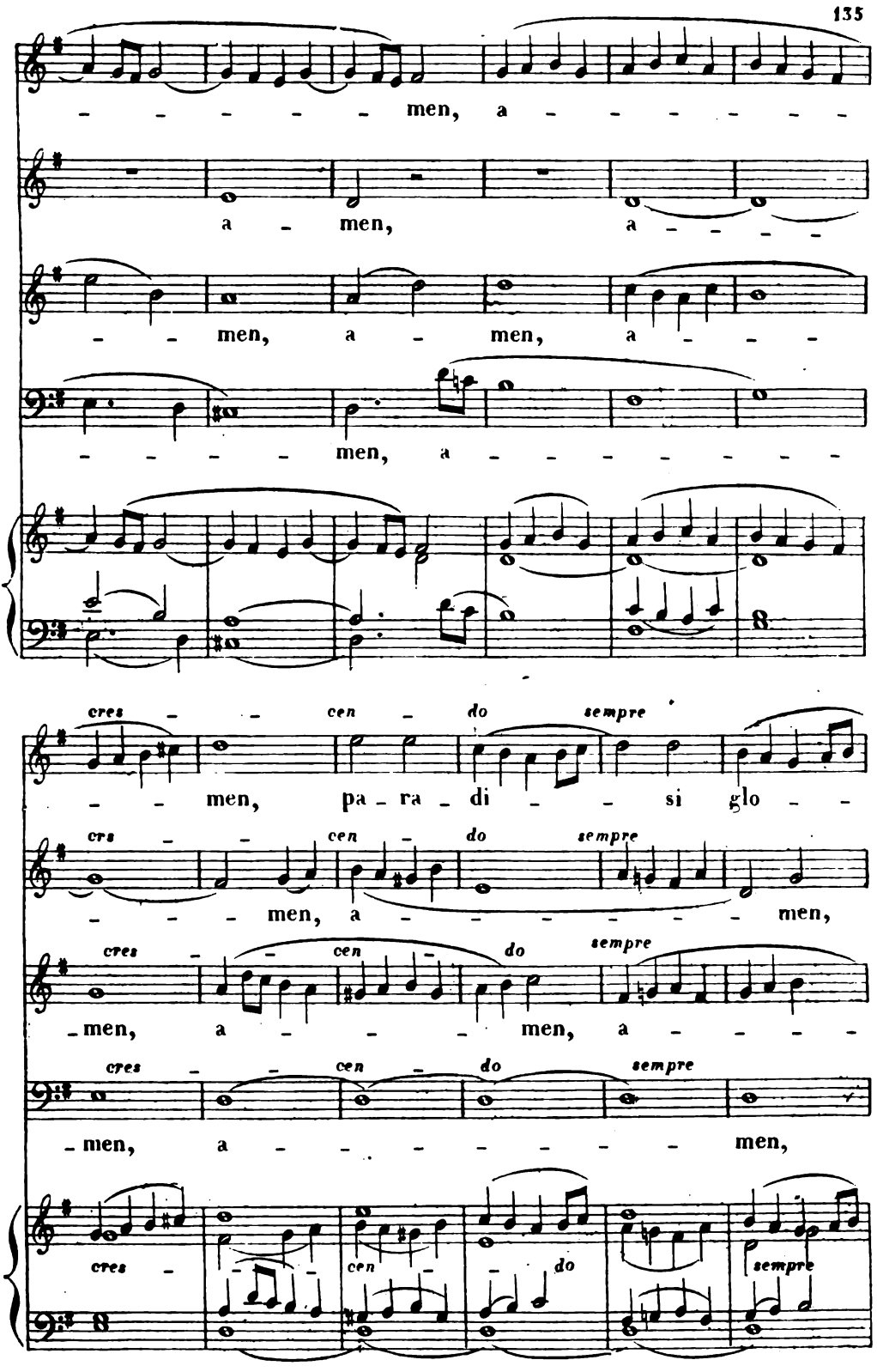
- - - - - - men, a - - - - - - -
a - men, a - - - - -
- - men, a - men, a - - - -
- - - - - men, a - - - - - - - -
cres - - cen - do sempre
- - men, pa - ra - di - - si glo - -
crs - - cen - do sempre
- - - men, a - - - - - - - men,
cres - - cen - do sempre
- men, a - - - men, a - - - - -
cres - - cen - do sempre
- men, a - - - - - - - - men,
cres - - cen - do sempre

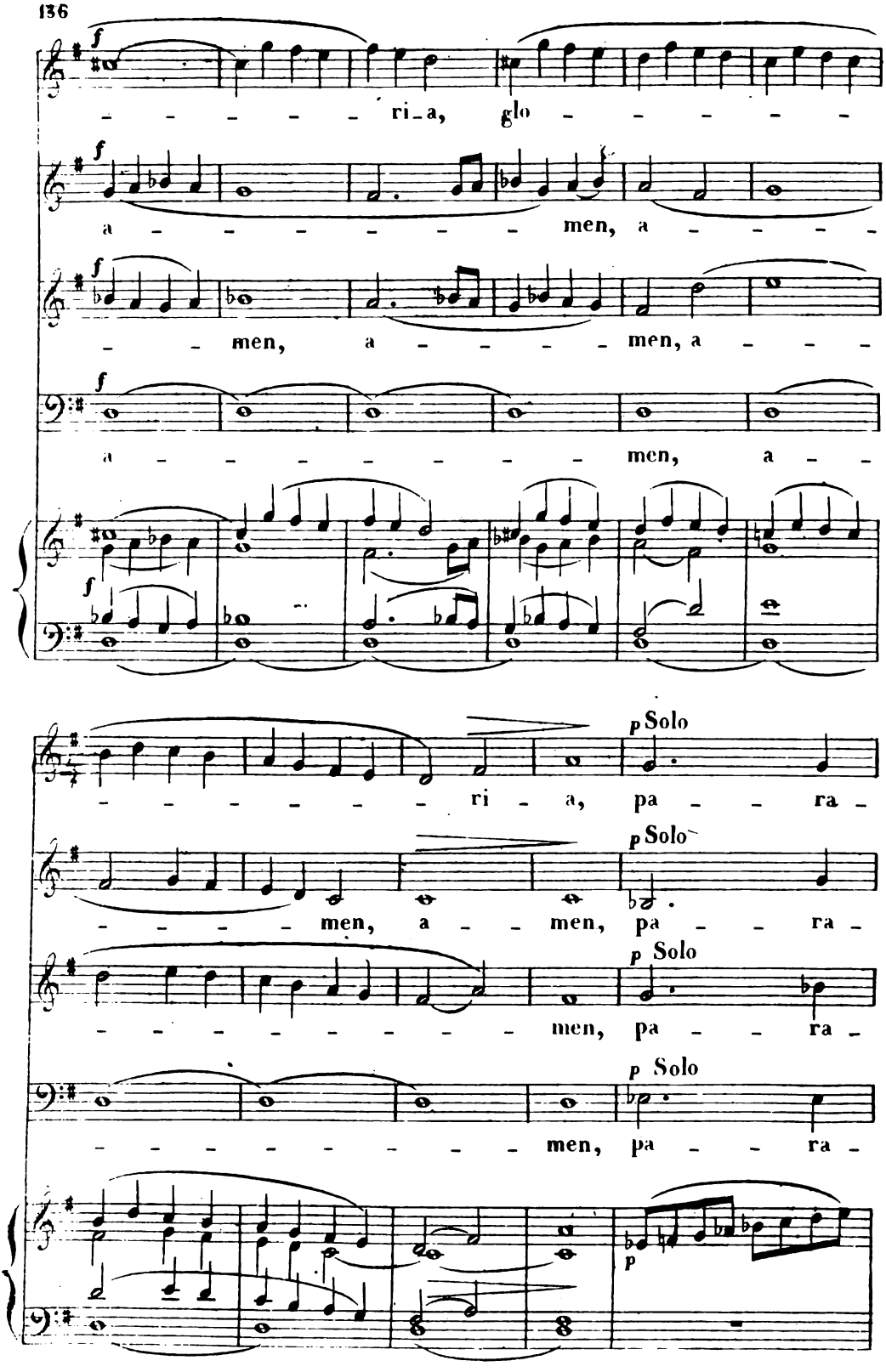
f
ri_a, glo
a men, a
men, a men, a
a men, a
p Solo
ri a, pa ra
men, a men, pa ra
men, pa ra
men, pa ra
p

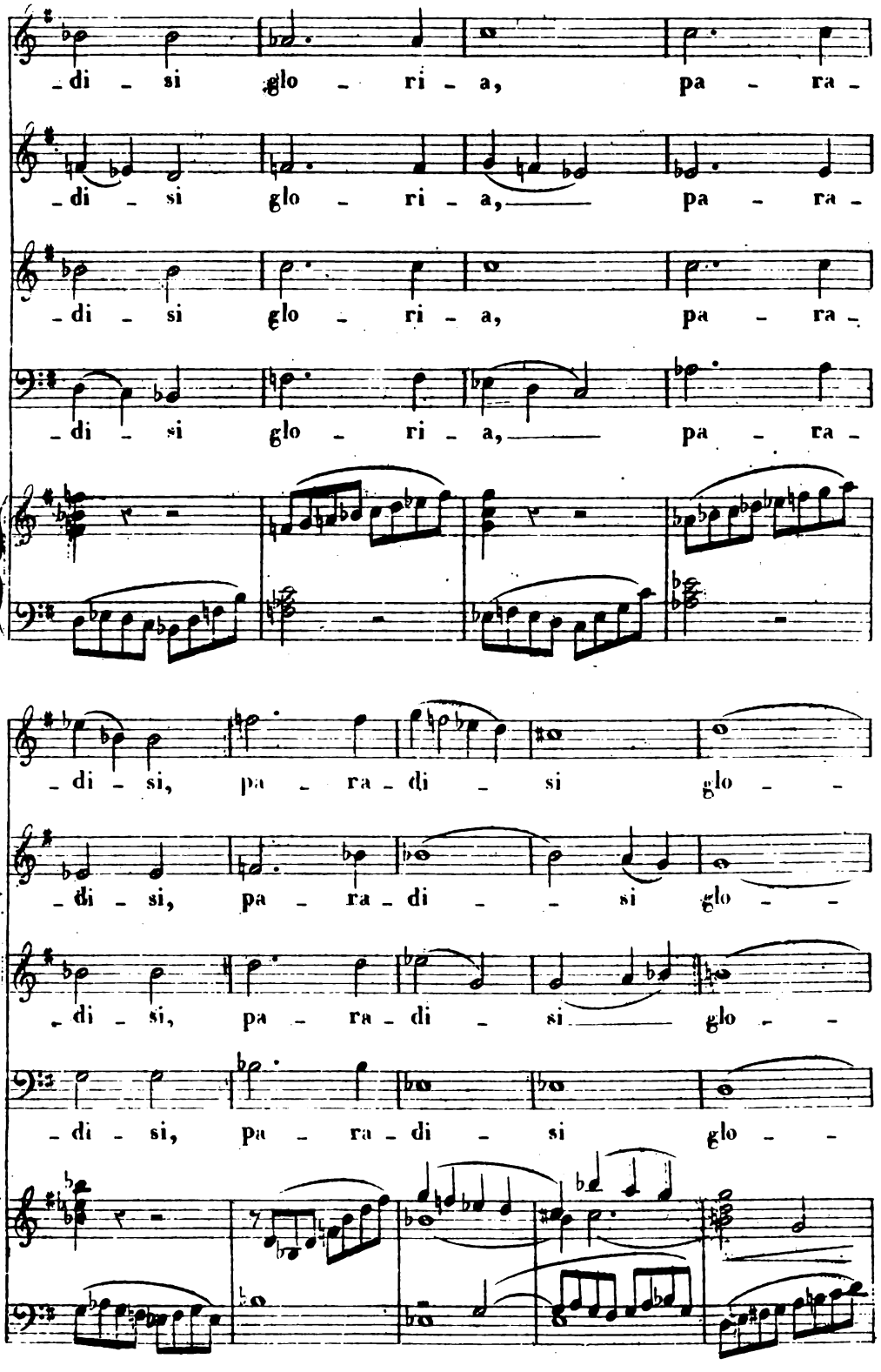
-di - si glo - ri - a, pa - ra -
-di - si glo - ri - a, pa - ra -
-di - si glo - ri - a, pa - ra -
-di - si glo - ri - a, pa - ra -
-di - si, pa - ra - di - si glo - -
-di - si, pa - ra - di - - si glo - -
-di - si, pa - ra - di - si glo - -
-di - si, pa - ra - di - si glo - -

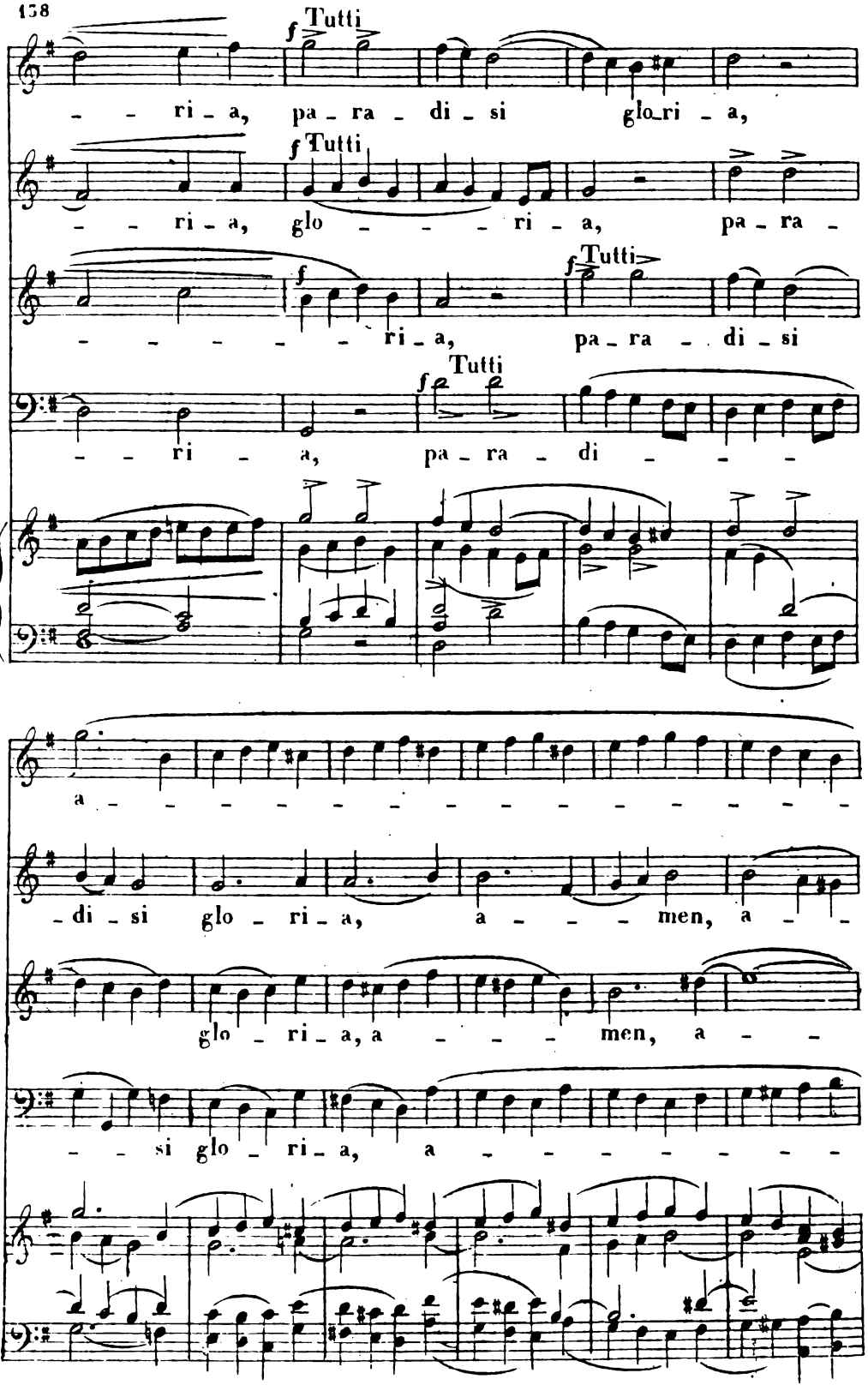
f Tutti
ri - a, pa - ra - di - si glo ri - a,
f Tutti
ri - a, glo - - - - ri - a, pa - ra -
f
- - - - - - ri - a,
f Tutti
pa - ra - - di - si
Tutti
f
ri - a, pa - ra - di - - - -
a - - - - - - - - - - - - - - - -
di - si glo - ri - a, a - - - men, a - -
glo - ri - a, a - - - - men, a - -
si glo - ri - a, a - - - - - - - -

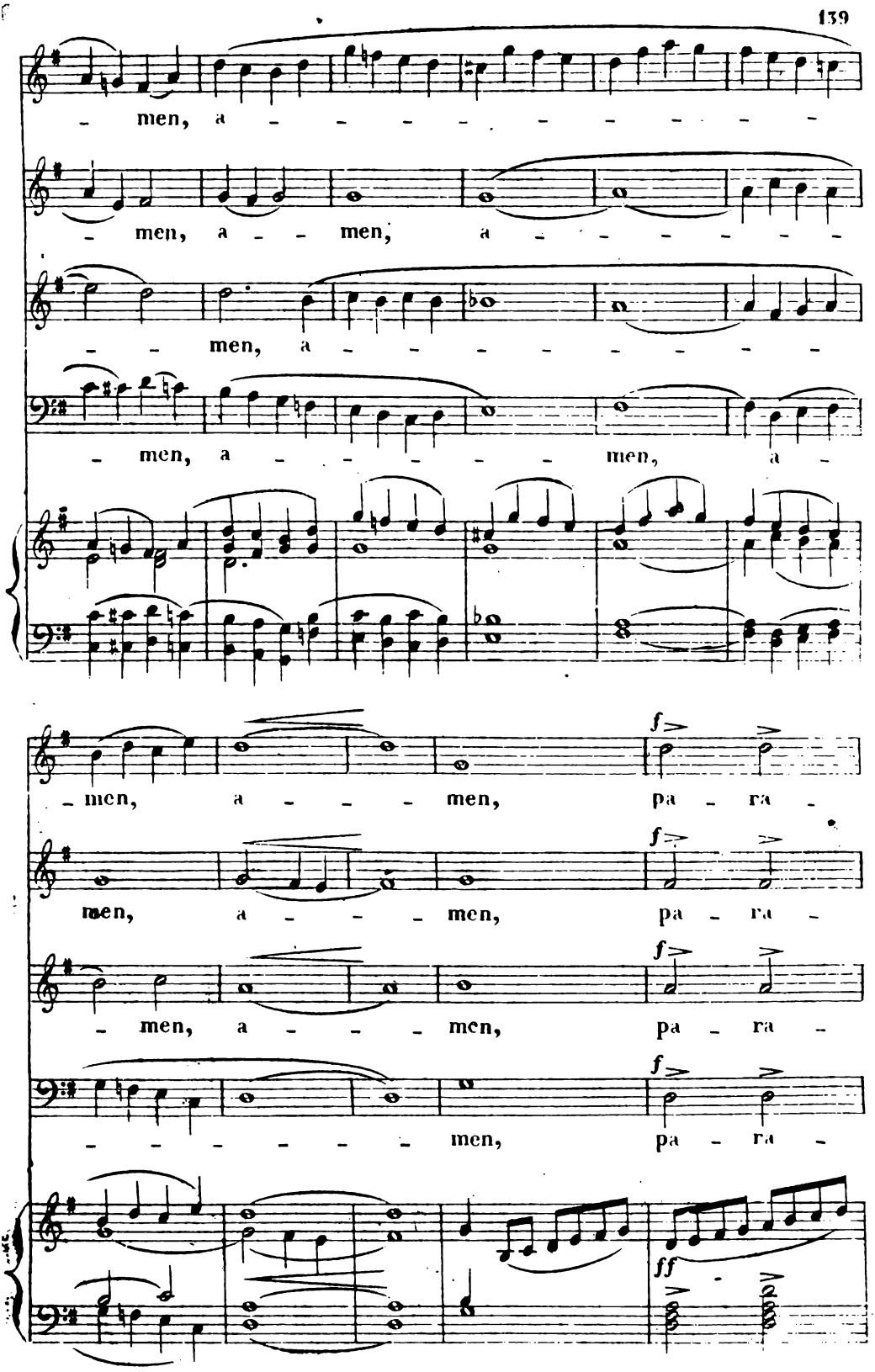
men, a - - - - - - - - - -
men, a - - men, a - - - - - - -
- - men, a - - - - - - - - -
men, a - - - - - men, a -
f
men, a - - - men, pa - ra -
f
men, a - - - men, pa - ra -
f
- men, a - - - men, pa - ra -
f
- - - - - - - men, pa - ra -
ff

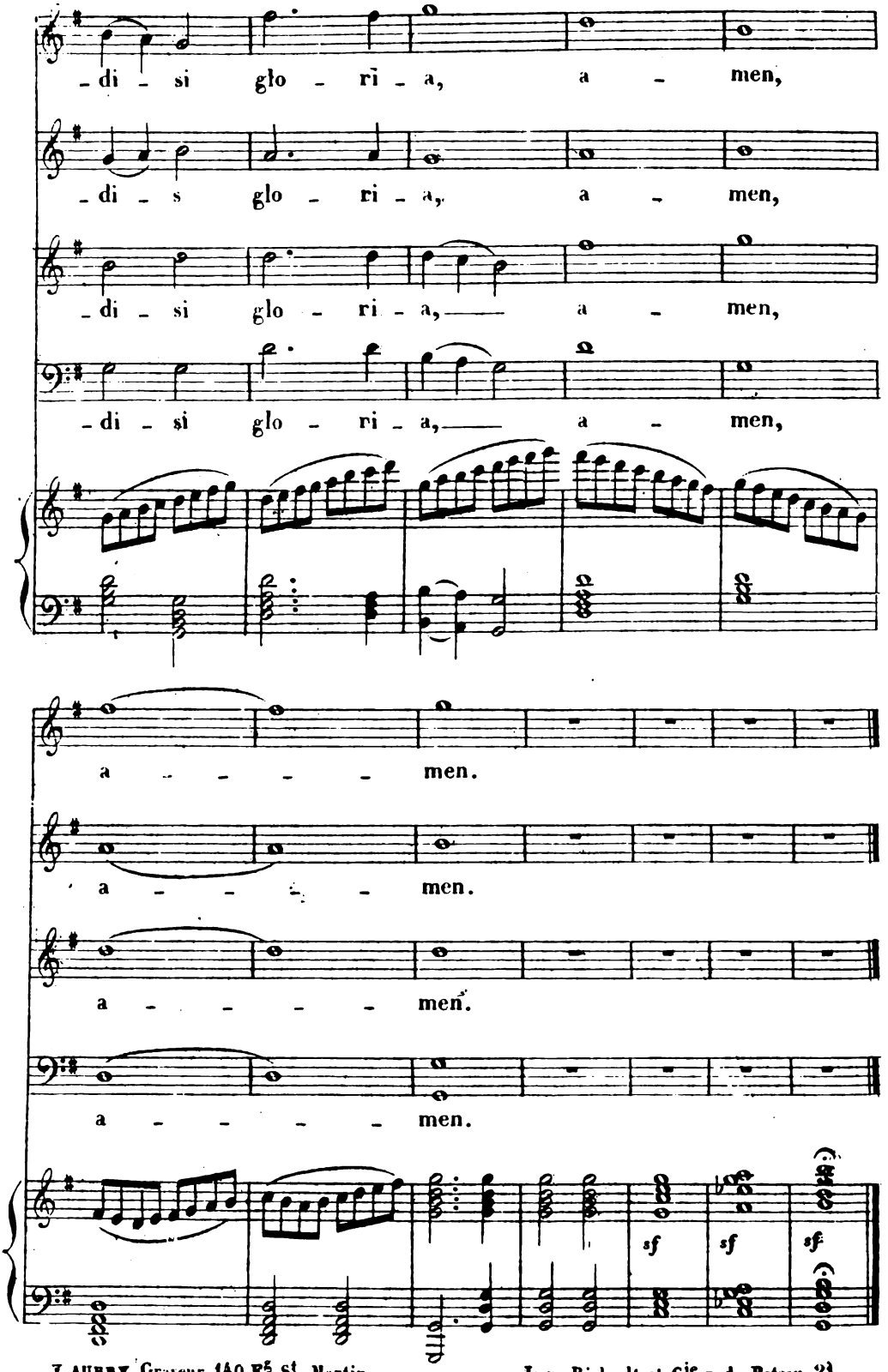

V. AUBRY Graveur, 140 Vis St Martin. Imp: Richault et Cie r. du Poteau 21.