

ANDANTE DOLOROSO,

en La min. N°7, Op.333, extrait de la première partie du
Grand Recueil de Morceaux Progressifs.

Accord standard :

Ferdinando Carulli (1770-1841)

Rév. Pierre P.-Schneider

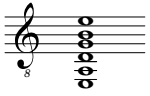

(♩ ≈ 42)

Guitare

Mi
Si
Sol
Ré
La
Mi

Tab

Tab

Tab

Tab

16

20

24
