

I-sonata ind
Mar. 2 2013

To 2nd ep bay e my B/A C/E G/D

Theme cadence E7

2nd theme A C# F#m B7 A/E D/E A/E

A E/G F#m C# D H/C

March 3 2013 To C.T.

A/bm E/E F#m C# F#m b/D B7/A A/E A#

March 4, 2013 I-son ind

To First ending 1.

Development from to b4 Mut.

A C# F#m B7 A/E D/E A/E

Coda

~~March 4, 2013 I-son ind~~

Fine 10:34 PM
Not a good day
My son ignored my call
as did others
put the music against my
never friends again
March 4th
2013

10

20

30

40

♩=80

8

18

28

38

Sonata in D

for Pianoforte

Daniel Léo Simpson
San Carlos, California
March 1, 2013

♩=152

f

5

8

11

17

Sonata in D

for Pianoforte

Daniel Léo Simpson
San Carlos, California
March 1, 2013

♩=152

2

24

28

33

39

42

45

Sonata in D

for Pianoforte

Daniel Léo Simpson
San Carlos, California
March 1, 2013

$\text{♩} = 152$

18

20

23

27

31

37

40

45

50

54

58

61

4

63

67

Sonata in D

for Pianoforte

Daniel Léo Simpson
San Carlos, California
March 1, 2013

♩=152

5

8

11

Measures 11-14 of the Sonata in D for Pianoforte.

15

Measures 15-18 of the Sonata in D for Pianoforte.

18

21

25

27

29

32

36 **A**

40

44

48

55

61

64

68

72

77

81

84

91

95

98

102

105

109

Sonata in D

for Pianoforte

Daniel Léo Simpson
San Carlos, California
March 1, 2013

♩=152

5

9

12

15

18

21

25

27

30

33

37

41

45

49

52

55

4

58

61

B

68

70

73

77

81

87

90

95

100

104

6

108

111

113

117

Sonata in D

for Pianoforte

Daniel Léo Simpson
San Carlos, California
March 1, 2013

♩=152

5

Measures 5-8 of the Sonata in D. The right hand continues with a melodic line, and the left hand has a rhythmic accompaniment. The dynamics are consistent with the previous section.

9

12

Measures 12-14 of the Sonata in D. The right hand features a melodic line with some grace notes, and the left hand has a rhythmic accompaniment.

15

18

21

24

27

30

33

37

41

45

49

52

55

58

61

64

67

69

71

74

78

85

90

93

97

101

tr

105

108

113

117

121

124

128

131

135

Sonata in D

for Pianoforte

Daniel Léo Simpson
San Carlos, California
March 1, 2013

♩=152

5

Measures 5-8 of the Sonata in D. The music continues with a melodic line in the right hand and a supporting bass line in the left hand.

9

A

12

Measures 12-14 of the Sonata in D. The music features a melodic line in the right hand and a supporting bass line in the left hand.

15

Measures 15-17 of the Sonata in D. The music features a melodic line in the right hand and a supporting bass line in the left hand.

18

21

24

27

30

33

37

41

45

49

52

55

58

61

64

67

69

71

74

78

82

87

95

98

101

105

109

113

116

121

125

129

132

136

139

143

Sonata in D

for Pianoforte

Daniel Léo Simpson
San Carlos, California
March 1, 2013

♩=152

f *tr* *p* *tr*

5

9

f **A**

12

15

18

21

24

27

30

33

37

41

45

49

52

55

58

61

64

67

69

71

73

76

80

85

91

97

100

104

108

113

116

121

125

129

132

136

139

143

Sonata in D

for Pianoforte

Daniel Léo Simpson
San Carlos, California
March 1, 2013

♩=152

f *tr* *p* *tr*

5

9

f **A**

12

15

18

21

24

27

30

33

37

41

45

49

52

55

58

61

64

67

69

71

73

76

80

85

90

95

98

100

102

105

108

111

114

117

120

125

133

136

139

143

147

151

154

159

163

167

170

174

177

181

Sonata in D

for Pianoforte

Daniel Léo Simpson
San Carlos, California
March 1, 2013

♩=152

f *tr* *p* *tr*

5

9

f **A**

12

15

18

21

24

27

30

33

37

41

45

49

52

55

58

61

64

67

69

71

73

76

80

85

90

D

95

98

100

102

105

108

111

114

117

120

124

127

130

E

134

138

142

146

151

161

171

176

179

183

187

191

10

194

199

203

207

210

214

217

221

Sonata in D

for Pianoforte

Daniel Léo Simpson
San Carlos, California
March 1, 2013

♩=152

f *p* *tr*

5

9

f **A**

12

15

18

21

24

27

30

33

37

41

45

49

52

55

58

61

64

67

69

71

73

76

80

85

90

95

D

98

100

102

105

108

111

114

117

120

123

126

129

133

136

139

143

E

147

151

155

159

162

166

169

172

176

179

182

185

189

193 **meno mosso** ♩=60

rit.

197

203

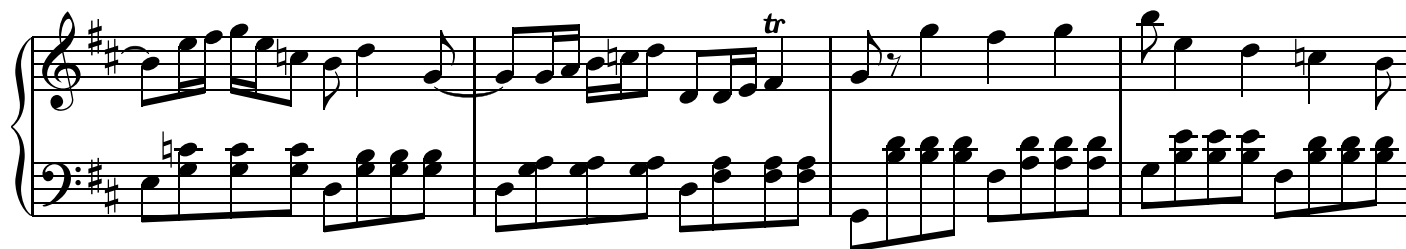
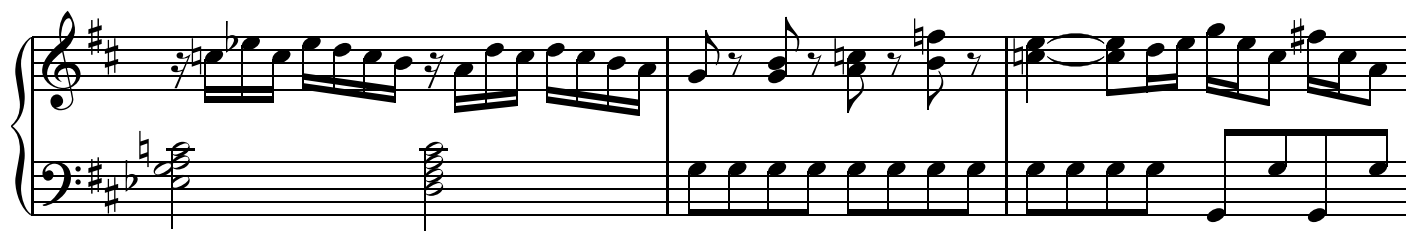
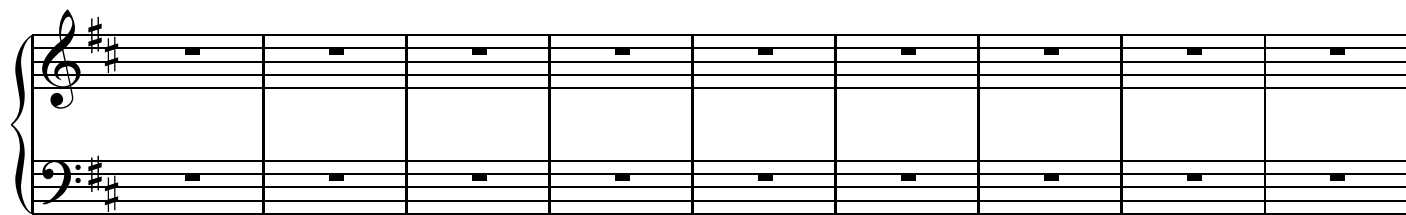

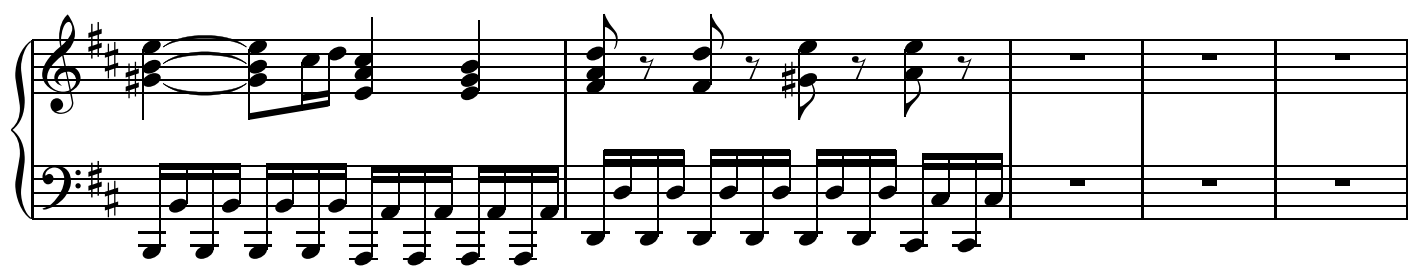

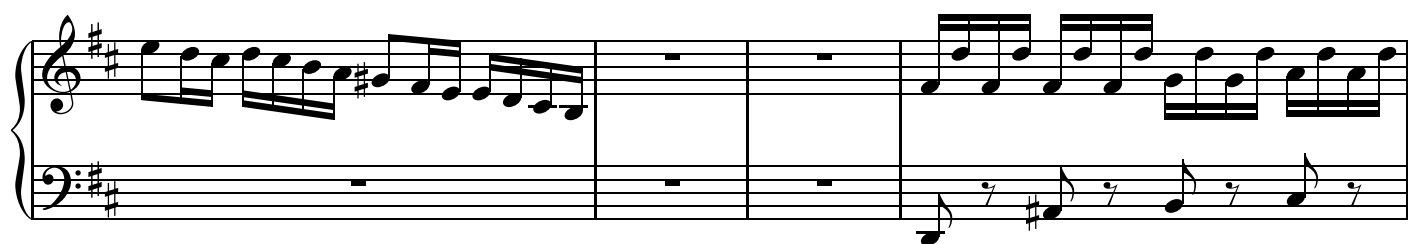

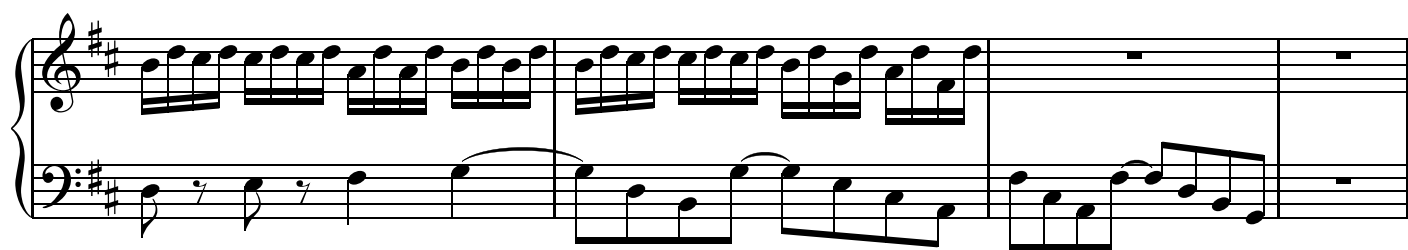

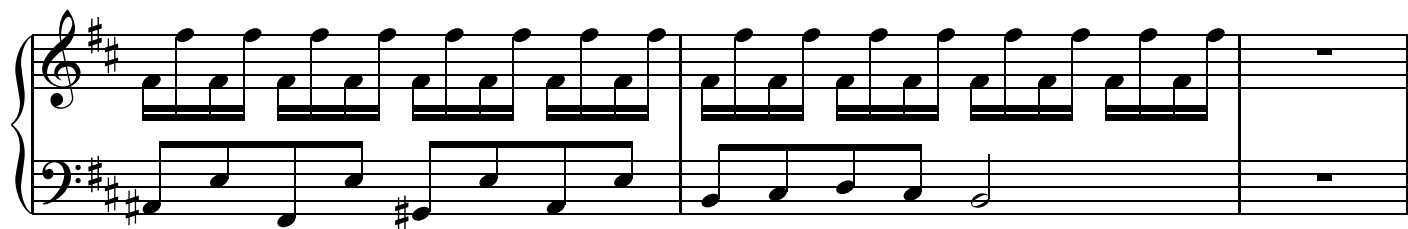

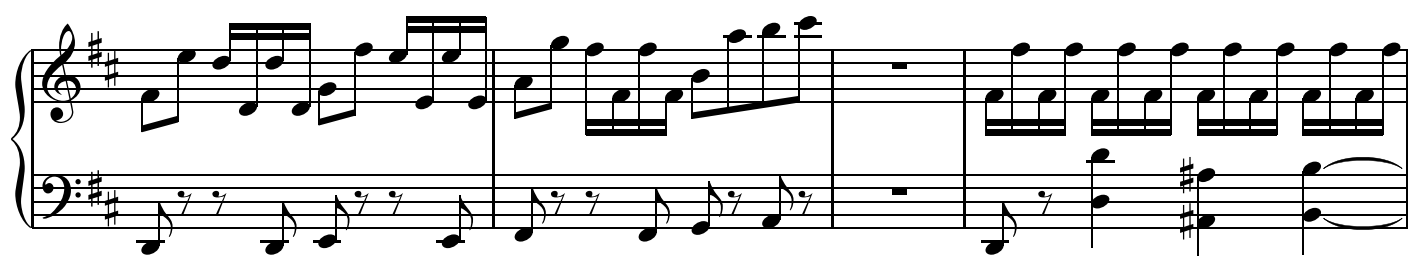

The third system of music is mostly empty, indicating a section of the piece that is notated but contains no notes.

Sonata in D

for Pianoforte

Daniel Léo Simpson
San Carlos, California
March 1, 2013

Allegro grazioso $\text{♩} = 76$

18

21

24

27

30

33

37

41

45

49

52

55

58

61

64

67

69

71

73

76

80

85

90

95

98

100

102

105

108

111

114

117

120

123

126

129

133 *tr~*

136

139 *mp*

142 *p* *tr~*

146 *tr~* *tr~* **E**

150

154

158

162

166

169

172

176

179

182

185

189

rit.

193

tr meno mosso $\text{♩} = 60$

198

rit.

203

andante ♩=50

rit.

II Samata in $\frac{1}{4}$
March 5th, 2013
10:50 AM

Molto Andante

March 7 2013
2nd Episode in $\frac{2}{4}$ Bb

II - Sonata in D

Daniel Léo Simpson
San Carlos, California
March 5, 2013

12

24

36

46

II - Sonata in D

Daniel Léo Simpson
San Carlos, California
March 5, 2013

Larghetto ♩.=55

9

21

33

44

II - Sonata in D

Daniel Léo Simpson
San Carlos, California
March 5, 2013

Larghetto ♩.=55

2

45

52

II - Sonata in D

Daniel Léo Simpson
San Carlos, California
March 5, 2013

Larghetto ♩.=60

2

30

tr

37

43

55

II - Sonata in D

Daniel Léo Simpson
San Carlos, California
March 5, 2013

Larghetto ♩.=60

2

29

rit.

a tempo

33

40

48

54

66

II - Sonata in D

Daniel Léo Simpson
San Carlos, California
March 5, 2013

Larghetto ♩.=60

29

rit.

a tempo

p

33

37

40

f

43

tr

46

49

54 **a tempo**

59

64

69

74

tr

79

tr~

85

94

101

110

119

II - Sonata in D

Daniel Léo Simpson
San Carlos, California
March 5, 2013

Larghetto ♩.=56

2

27 *tr* **a tempo**
rit. *p*

32

36

39 *f*

42 *tr*

45

48

52

a tempo

57

62

67

72

78

83

a tempo

88

93 *f* *tr*

96

100

110

117 *tr*

125

6

135

II - Sonata in D

Daniel Léo Simpson
San Carlos, California
March 5, 2013

Larghetto ♩.=56

27 *tr* *a tempo*

rit. *p*

32

36

39 *f*

42 *tr*

45

48

dim.

52

a tempo

rit.

57

62

tr~

67

72

tr

78

rit. tr

83

a tempo

a tempo

88

88

93

f

f tr

96

96

99

mp

f

mp f tr

103

106

110

rit. a tempo

115

120

125

130

136

139

II - Sonata in D

Daniel Léo Simpson
San Carlos, California
March 5, 2013

Larghetto $\text{♩} = 56$

2 27

tr
rit. p p

a tempo

32

36

39

42

tr

45

48

52

a tempo

56

60

64

68

4 72 *tr* 3

77 3 *tr*

81 *a tempo* *rit.* *p*

86

91 *f* *tr*

94

97

101

104

108

rit. a tempo

113

118

6 123

128

134

137

II - Sonata in D

Daniel Léo Simpson
San Carlos, California
March 5, 2013

Larghetto $\text{♩} = 56$

2 27

tr
rit. p p

a tempo

32

36

39

f

42

tr

45

48

dim.

52

a tempo

rit.

56

3

60

tr~

cresc.

64

mp

dim.

p

68

mp

3

4 72 *tr* 3

77 3 *tr*

81 *a tempo* *rit.* *p*

86

91 *f* *tr*

94

97

101

104

108

rit. a tempo

113

118

6 123

128

134

139

144

150

155

160

165

170

II

Daniel Léo Simpson
San Carlos, California
March 5, 2013

Larghetto ♩.=56

31 **a tempo**

35

39

42

45

48

dim.

52 **a tempo**

rit.

56

3

60

tr~

cresc.

65

mp *dim.* *p*

69 *mp* 3 tr 3

74 3

79 *a tempo* *rit.* *p*

84

89 *f*

93 *tr*

96 *mp*

100 *f* *tr*

103 *dim.*

107 *mp* *rit.* *a tempo*

112

118

124

130

136

142 *tr*

148

154

160 *tr* *rit.*

164 *tr* *pp*

III Sonata in D

March 13, 2013 Hex 10

Allegro

Intro

to Main Theme

Chords: Em, F#m, G, A, B, C, D, E, F#

M.T. 1/2, 3/4, 4/4, 5/4, 6/4, 7/4, 8/4, 9/4, 10/4, 11/4, 12/4

March 14 2013 Bill Carter dead

Pop Francis 2nd Theme in G or Gm

Intro

to 2nd theme

2nd Theme

Chords: F#, G, A, B, C, D, E, F#

March 15, 2013

Intro

to 2nd theme

in eminer

2nd Theme

Chords: F#, G, A, B, C, D, E, F#

March 17, 2013

Closing Theme

1987

March 18, 2013

Easter Sunday

the March 31, 2013

Coda

Chords: F#, G, A, B, C, D, E, F#

III-Sonata in D

♩=144

4

13

22

31

2

40

49

55

III-Sonata in D

Daniel Léo Simpson
San Carlos, California
March 13, 2013

$\text{♩} = 84$

2

33

43

53

63

III-Sonata in D

Daniel Léo Simpson
San Carlos, California
March 13, 2013

♩.=80

5

9

17

24

33

42

47

51

55

58

68

78

88

98

108

III-Sonata in D

Daniel Léo Simpson
San Carlos, California
March 13, 2013

♩.=80

mp

5

9

tr

13

tr

16

19

23

32

41

46

50

54

57

67

77

87

97

III-Sonata in D

Daniel Léo Simpson
San Carlos, California
March 13, 2013

♩.=80

mp

19

23

30

40

45

49

53

56

63

73

83

93

4

103

110

III-Sonata in D

Daniel Léo Simpson
San Carlos, California
March 13, 2013

♩. = 80

mp

5

9

tr

13

tr

16

20

24

28

31

35

40

46

58

64

68

72

75

4

82

92

102

112

122

129

III-Sonata in D

Daniel Léo Simpson
San Carlos, California
March 13, 2013

♩. = 80

mp

5

p

9

13

tr

16

tr

19

23

27

31

35

40

45

53

62

67

71

75

4

78

85

95

105

115

125

132

III-Sonata in D

Daniel Léo Simpson
San Carlos, California
March 13, 2013

♩. = 80

mp

5

p

9

mp

13

tr

16

tr

19

23

27

31

35

39

46

51

56

62

67

71

4

75

78

III-Sonata in D

Daniel Léo Simpson
San Carlos, California
March 13, 2013

♩. = 80

mp *cresc.* *f*

tr *tr* *tr*

5

p *poco rit.*

tr *tr*

9 **a tempo**

mp

13

tr *tr*

16

19

23

27

31

35

39

43

tr tr tr dim. rit. rit.

48

A

p mp

55

63

68

73

79

84

88

92

94

III-Sonata in D

Daniel Léo Simpson
San Carlos, California
March 13, 2013

♩. = 80

mp *cresc.* *f* *tr*

5

tr *tr* *p poco rit.* *p poco rit.*

9 *a tempo*

mp *mp* *mp*

13

tr *tr* *tr*

16

tr *tr* *tr*

19

23

27

31

35

39

43 rit.

48 A

55

63

68

73

79

84

88

92

94

III-Sonata in D

Daniel Léo Simpson
San Carlos, California
March 13, 2013

♩. = 80

mp *cresc.* *f*

5

p *poco rit.*

9 *a tempo*

mp

13

mp

16

20

24

28

32

36

40

44

tr tr tr

dim.

tr tr

dim.

49

dim.

dim.

dim.

56

rit. .

poco meno mosso

61

♩. = 72

p

tr~

65

69

A

77

84

92

97

102

108

112

115

119

122

III-Sonata in D

Daniel Léo Simpson
San Carlos, California
March 13, 2013

♩. = 80

mp *cresc.* *f* *tr*

5

tr *tr* *p poco rit.* *p poco rit.*

9 *a tempo*

mp *mp* *mp*

13

tr *tr* *mp*

16

tr *mp* *mp* *mp*

20

24

28

32

36

40

44 *tr tr* *dim.* *tr tr*

49 *dim.*

54

58 *tr tr tr tr*

63 *rit.*

69 *p* *tr* *poco meno mosso*

73

77

83

A

91

100

105

110

116

121

124

128

131

III-Sonata in D

Daniel Léo Simpson
San Carlos, California
March 13, 2013

♩.=80

mp *cresc.* *f*

tr *tr* *tr* *tr* *tr*

6

a tempo

tr *tr* *p* *poco rit.* *mp*

11

tr *tr*

15

tr

19

tr

23

27

31

35

39

43

47

dim.

3

52

56

60

63

66

70

73

77

82

poco meno mosso

rit.

$\text{♩} = 72$

p

88

92

A

96

106

114

120

125

131

136

140

144

147

III-Sonata in D

Daniel Léo Simpson
San Carlos, California
March 13, 2013

♩.=80

mp *cresc.* *f*

6

a tempo

p *poco rit.* *mp*

11

mp

15

mp

19

mp

23

27

31

35

39

43

47

dim. mp

3

52

mp

56

60

64

69

74

77

81

85

poco meno mosso

91

95

99

107

A

114

122

127

132

138

142

145

149

152

III-Sonata in D

Daniel Léo Simpson
San Carlos, California
March 13, 2013

♩. = 80

mp *cresc.* *f*

tr *tr* *tr* *tr* *tr*

6

a tempo

tr *tr* *p* *poco rit.* *mp*

11

tr *tr*

15

tr

19

tr

23

27

31

35

39

43

47

dim. *mp*

52

mp

56

60

64

68

71

75

78

81

85

90

97

tr tr~

mp cresc.

101

tr~ tr tr tr~

f

106

p : poco rit. *mp*

110

tr tr

114

tr

118

123

rit.

$\text{♩} = 72$

p

129

tr

133

137

A

mp

146

153

161

166

173

178

182

186

III-Sonata in D

Daniel Léo Simpson
San Carlos, California
March 13, 2013

♩. = 80

mp *cresc.* *f*

tr *tr* *tr* *tr* *tr*

6

a tempo

tr *tr* *p* *poco rit.* *mp*

11

tr *tr*

15

tr

19

tr

23

27

31

35

39

43

47

dim. *mp*

52

mp

56

60

64

68

71

75

78

81

85

mf dim.

90

tr *tr* *tr* *tr* *mp*

95

99

104

109

113

118

122

Trills (tr) are present in measures 123 and 124. The piece is in G major and 3/4 time.

126

Trills (tr) are present in measures 126 and 127. The piece is in G major and 3/4 time.

130

The piece is in G major and 3/4 time.

135

rit.

poco meno mosso

$\text{♩} = 72$

p

141

Trills (tr) are present in measures 141 and 142. The piece is in G major and 3/4 time.

145

The piece is in G major and 3/4 time.

A

149

158

165

170

173

178

185

190

197

202

206

210

213

III-Sonata in D

Daniel Léo Simpson
San Carlos, California
March 13, 2013

♩. = 80

mp *cresc.* *f* *tr*

5

p *poco rit.* *mp* *tr*

10

tr

14

tr *tr*

18

22

26

30

34

38

42

46 *tr~*

50 *tr tr* *dim.* *tr tr*

55 *mp* *3*

60 *mp*

64

68

72

76

79

83

86

89

93

97

101

105

110

115

tr tr~

mp *cresc.*

119

tr~ tr tr~

f

123

p *poco rit.* *mp*

128

tr tr

132

tr

136

poco meno mosso7

141

rit.

$\text{♩} = 72$

p

147

tr~

151

A

155

mp

164

171

176

179

184

191

196

203

208

212

216

219

III-Sonata in D

Daniel Léo Simpson
San Carlos, California
March 13, 2013

Allegro giocoso ♩.=80

22

26

30

34

38

42

46 *tr*

50 *tr tr* *tr* *dim.*

55 *a tempo* ♩.=80 *poco rit.* *mp*

60 *mp* *cresc.*

64 *f* *mp*

68

cresc.

72

75

mf *cresc.*

78

82

f

85

88

dim.

92

tr

96

tr *tr* *tr* *tr* *mp*

101

105

tr

110

mp *cresc.* *tr* *tr*

115

tr tr tr tr
f *mp* *cresc.*

119

tr tr tr tr
f tr tr

123

a tempo

p poco rit. *mp*

128

tr tr

132

tr

136

141

rit.

poco meno mosso

$\text{♩} = 72$

p

147

tr~

151

155

A

159

165

172

177

180

187

192

197

203

208

212

216

219

III-Sonata in D

Daniel Léo Simpson
San Carlos, California
March 13, 2013

Allegro giocoso ♩.=80

22

26

30

34

38

42

46 *tr*

50 *tr tr* *dim.* *tr tr*

55 *a tempo* ♩.=80 *poco rit.* *p* *mp*

60 *mp* *cresc.*

64 *f* *mp*

68

72

75

78

82

85

88

dim.

92

tr

96

tr *tr* *tr* *tr* *mp*

101

105

tr

110

mp *cresc.* *tr*

115

f *mp* *cresc.*

tr

tr

tr

119

f

tr

tr

tr

123

a tempo

p *poco rit.* *mp*

tr

tr

128

tr

tr

132

tr

136

140

rit. - - - - -

poco meno mosso

147 $\text{♩} = 72$

p

tr

151

155

159

164

A

171

177

180

185

192

197

204

209

213

217

10

220

III-Sonata in D

Daniel Léo Simpson
San Carlos, California
March 13, 2013

Allegro giocoso ♩.=80

22

26

30

34

38

42

46 *tr*

50 *tr tr* *dim.* *tr tr*

55 *poco rit.* *p* *p* *poco meno mosso* ♩.=72 *tr~*

59

63 *(b)* *(b)*

67

f

71

f *tr* *tr~*

75

tr *tr* *dim.*

80

a tempo ♩ = 80

poco rit. *p* *mp*

84

mp *cresc.*

88

f *mp*

92

cresc.

96

99

mf *cresc.*

102

106

f

109

112

dim.

116

tr

120

tr *tr* *tr* *tr* *mp*

125

129

tr

134

mp *cresc.* *tr*

139

tr tr tr tr

f *mp* *cresc.*

143

tr tr tr

f *tr*

147

tr a tempo

p *poco rit.* *mp*

152

tr tr

156

tr

160

164

rit.

poco meno mosso

171 $\text{♩} = 72$ *p* *tr*

175

179

183

188

A

195

201

204

209

216

221

228

233

237

241

244

III-Sonata in D

Daniel Léo Simpson
San Carlos, California
March 13, 2013

Allegro giocoso ♩.=80

22

26

30

34

38

42

46 *tr*

50 *tr tr* *tr* *dim.*

55 *poco rit.* *p* *mp* **poco meno mosso** ♩. = 68

60 *p* *tr*

65

69

73

77 rit. . . . a tempo ♩.=80

81

85

89

cresc.

93

96

mf *cresc.*

99

103

f

106

109

113

117

122

126

131

136

tr tr tr tr

f *mp* *cresc.*

140

tr tr tr tr

f

144

tr a tempo

p *poco rit.* *mp*

149

tr tr

153

tr

157

161

165

170

175

181

186

tr *tr~* *tr~*

mp *cresc.*

191

tr.

f *dim.* *poco rit.* *p*

197

204

III-Sonata in D

Daniel Léo Simpson
San Carlos, California
March 13, 2013

Allegro giocoso ♩.=80

22

26

30

34

38

42

46 *tr*

50 *tr tr* *tr* *dim.*

55 *poco rit.* *p* *mp* **poco meno mosso** ♩. = 68

60 *p* *tr*

65

69

73

77 rit. . . . a tempo ♩.=80

81

85

89

cresc.

93

96

mf *cresc.*

99

103

f

106

109

113

117

122

126

131

136

tr tr tr tr

f *mp* *cresc.*

140

tr tr tr tr

f

144

tr a tempo

p *poco rit.* *mp*

149

tr tr

153

tr

157

161

165

170

175

181

186

191

196

poco meno mosso ♩.=68

201

205

209

212

216

219

223

227

231

tr *mp*

235

239

tr *mp*

244

tr *mp* *cresc.*

249

tr *f*

252

tr *mp* *cresc.*

III-Sonata in D

Daniel Léo Simpson
San Carlos, California
March 13, 2013

Allegro giocoso ♩.=80

22

26

30

34

38

42

46 *tr*

50 *tr tr* *dim.* *tr tr*

55 *poco rit.* *p* *mp* **poco meno mosso** ♩. = 68

60 *p* *tr*

65

69

73

77 *rit.* . . . *poco meno mosso* ♩.=68

81 *a tempo* ♩.=80

85

89

cresc.

93

96

mf *cresc.*

99

103

f

106

109

113

117

122

126

131

136

f *mp* *cresc.*

140

f *tr*

144

a tempo
p *poco rit.* *mp*

149

tr *tr*

153

tr *tr*

157

161

165

168

171

174

179

183

189

193

197

202

207

dim.

212

218

dim.

224

tr
mp *cresc.* *f* *dim.*

229

poco meno mosso ♩. = 68

poco rit. *p* *mp*

234

p *tr*

239

242

(h)

246

f

249

252

255

259

263

267

271

275

280

tr
mp cresc.

285

tr~ tr~
f

288

tr
mp cresc.

III-Sonata in D

Daniel Léo Simpson
San Carlos, California
March 13, 2013

Allegro giocoso ♩.=80

22

26

A

30

dim.

34

mp

38

tr~

f

tr

42

tr~

46 *tr*

50 *tr tr* *tr* *dim.*

55 **B** poco meno mosso ♩.=68

poco rit. *p mp*

60 *p* *tr*

65

69

73

77 rit. . . . poco meno mosso ♩.=68

81 a tempo ♩.=80

85

89

cresc.

93

96

mf *cresc.*

99

103

f

106

109

113

117

122

126

131

136

tr *tr* *f* *mp* *cresc.*

140

tr *tr* *f* *tr* *tr*

144

tr *tr* *a tempo* *p* *poco rit.* *mp* *mp*

149

tr *tr* *tr* *tr*

153

tr *tr* *tr* *tr*

157

161

165

168

171

174

177

181

185

189

193

197

C

10

201

p

205

209

tr *tr~* *tr~*
mp *cresc.*

213

tr *tr~* *tr~*
f *mp* *cresc.*

217

f *tr* *dim.* *poco rit.* *p*

222 *poco meno mosso* ♩. = 68

mp *p*

227 *tr*

231 *(h)*

235 *f* *(h)*

238

242

245

249

253

257

261

265

270

275

tr *tr* *tr*

f *mp* *cresc.*

III-Sonata in D

Daniel Léo Simpson
San Carlos, California
March 13, 2013

Allegro giocoso ♩.=80

22

26

A

30

dim.

34

mp

38

tr~

f

tr

42

tr~

46 *tr*

50 *tr tr* *dim.* *tr tr*

55 **B** poco meno mosso ♩.=68 *poco rit.* *p mp*

60 *p* *tr*

65

69

73

77 rit. . . . poco meno mosso ♩.=68

81 a tempo ♩.=80

85

89

cresc.

93

96

mf *cresc.*

99

103

f

106

109

113

117

122

126

131

136

tr tr tr tr

f *mp* *cresc.*

140

tr tr tr tr

f

144

tr tr

a tempo

p *poco rit.* *mp*

149

tr tr

153

tr

157

161

165

168

171

174

177

181

185

189

193

197

C

10

201

p

205

209

tr *tr~* *tr~*
mp *cresc.*

213

f *tr* *tr~* *tr~*
mp *cresc.*

217

f *tr* *dim.* *poco rit.* *p*

D poco meno mosso ♩.=68

222

mp *p*

227 *tr*

231 *(h)*

235 *f*

238

242 *mp* *accel.*

247 **a tempo** ♩ = 80

mp *cresc.*

251

f *mp*

255

cresc.

259

mf

262

cresc.

266

f

270

274

278

282

287

291

14
296

tr
mp cresc.

301

tr~
f

306

309

tr
mp cresc.

III-Sonata in D

Daniel Léo Simpson
San Carlos, California
March 13, 2013

Allegro giocoso ♩.=80

22

26

A

30

dim.

34

mp

38

tr~

f

tr

42

tr~

46 *tr*

50 *tr tr tr dim.*

55 **B** poco meno mosso ♩.=68

poco rit. p mp

60 *p tr*

65

69

f

73

77 *rit.* . . . *poco meno mosso* ♩.=68

mp *accel.*

81 *a tempo* ♩.=80

mp *cresc.*

85

f *mp*

89

cresc.

93

96

mf *cresc.*

99

103

f

106

109

113

117

122

126

131

136

tr tr tr tr

f *mp* *cresc.*

140

tr tr tr tr

f *tr*

144

tr tr a tempo

p *poco rit.* *mp*

149

tr tr tr tr

153

tr

157

161

165

168

171

174

177

181

185

189

193

197

C

10

201

p

205

209

mp *cresc.* *tr* *tr~*

213

f *mp* *cresc.* *tr* *tr~*

217

f *dim.* *poco rit.* *p*

D poco meno mosso ♩.=68

222

mp *p*

227 *tr*

231 *(h)*

235 *f* *(h)*

238

242 *poco meno mosso* $\text{♩} = 68$

rit. *mp* *accel.*

247 **a tempo** ♩ = 80

mp *cresc.*

251

f *mp*

255

cresc.

259

mf

262

cresc.

266

f

270

274

278

282

287

291

296

301

305

309

313

317

320

323
