

Quartetto 5

1.

Allegro

Violoncello 

A 

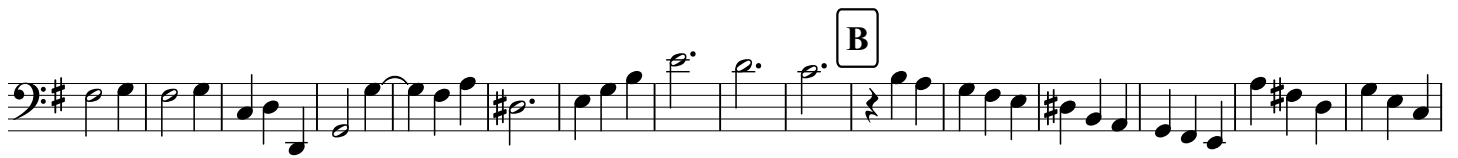
B 

poco f *dim.* *cresc.* 

C 

D 

E *f* *tr* 

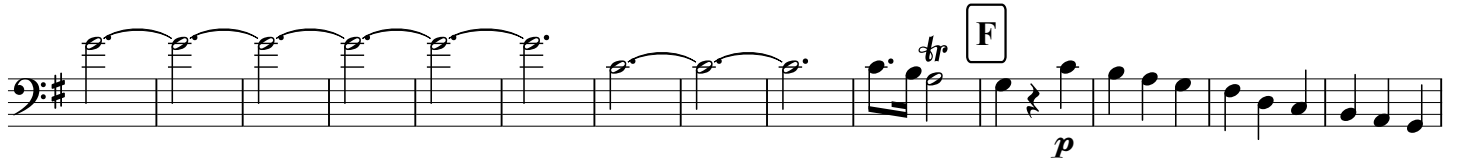

Subito Siegue

2.

Grave

Violoncello 

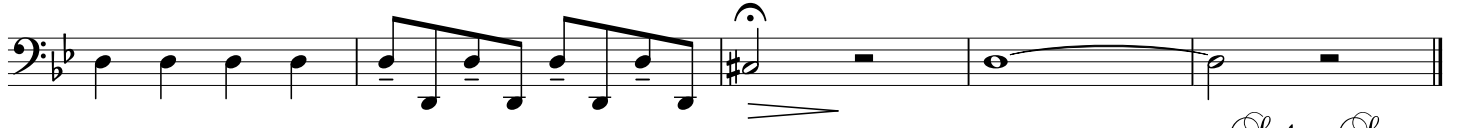

Subito Siegue

3.

Allegramente

Violoncello

2

f *p* *f*

A

p *f* *p* *f*

B

p *f*

tr *tr*

C

f

D

pizz. *arco*

p

