

Mark Petering

STRING QUARTET No. 1

with Optional Tape

“Travelogue”

- I. Train & Tower
- II. Quilters' Psalm
- III. Open Road

Violin II

String Quartet No. 1 for string quartet and optional tape

The outer movements suggest the vastness and the modes of transportation found in the United States. The orchestral version of the first movement won the 2003 Music Festival of the Hamptons' Composition Competition. Conductor Lukas Foss and composer Mark Petering coordinated the Atlantic Chamber Orchestra and a moving Long Island Rail Road locomotive in its history-making world premiere. The New York Times, the BBC, and NPR covered the event. The middle movement evokes the lyrical quality of African-American spirituals of the deep south, particularly those of the quilters of Gee's Bend, AL whose quilts have been displayed in the finest museums in America. Lyricism and repetition are binding elements of the three movements.

The work is also available for string orchestra or large chamber orchestra (Symphony No. 2).

The work has been recorded by
Fifth House Ensemble of Chicago,
Zebrina Records ZR 1077
Also available on iTunes

Duration: 23'

Score and parts available at:

PETERING MUSIC (ASCAP)
markpetering@hotmail.com
www.markpetering.com

Violin II

STRING QUARTET No. 1

for String Quartet and Optional Tape

I. TRAIN & TOWER

Mark Petering

$\text{♩} = 192$ ($\text{♩} = 96$)

off the string

7

11

24

31

40

44

49

53

p

mp

mf

mp

p

mp

mp

A

B

C

D

E

58

63

68

F

73

78

83

G

88

93

98

103

108 *on the string*

113

H Just Slightly Slower

117 *sul tasto*

p *Vn. II - if desired, beginning at letter H, only top note may be played until letter J.

122

127

133

I

139 *p*

144

149

154 *accel.*

160 **J** ♩ = 192 (♩ = 96)

204 N

mp *p*

209

215 O

220

225

229

234

239 P

244

249 Q

mp sub. *p*

254

f

259

264

269 **R**

p sub.

274

f

279

284

289

on the string

294

299

gliss.

ff

II. QUILTERS' PSALM

Sweetly, freely $\text{♩} = 66$

7 *p* *mp* **A** *mf mp sub.* *mf*

16 *mf* *f* *p* *mf*

22 *p* *p*

29 *mf* **B**

36 *mf*

41 *p* *mp*

50 **C** *mf*

58 *p* *Fermata 2nd time only* *Fine*

69 **D** Spritely, boisterous ♩ = 104

III. OPEN ROAD

♩ = 207 (♩. = 69)
off the string

p

6

p

12

18 **A** *f* *p sub.*

24

30 *p*

36 *f*

42 **B** *p sub.*

48 *f* *p sub.*

53 *fp*

59

65

71

77

83

88

94

101

107

113

119

125

131

137

143

149

E

155

161

poco a poco rit.

168

12 **F** ♩ = 200 (♩ = 100)

String Quartet No. 1 - Violin II

180 sul tasto

187

194

200

206

214 sul tasto

221

228

235 **H** ♩ = 207 (♩ = 69)

241

247

253

259

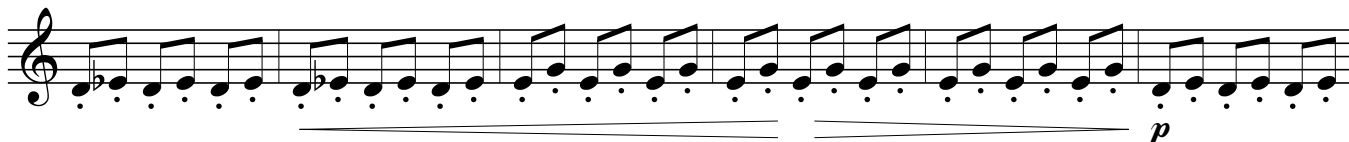

265

271

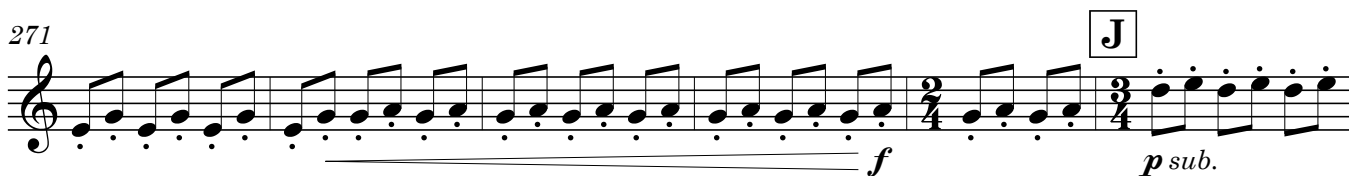

277

283

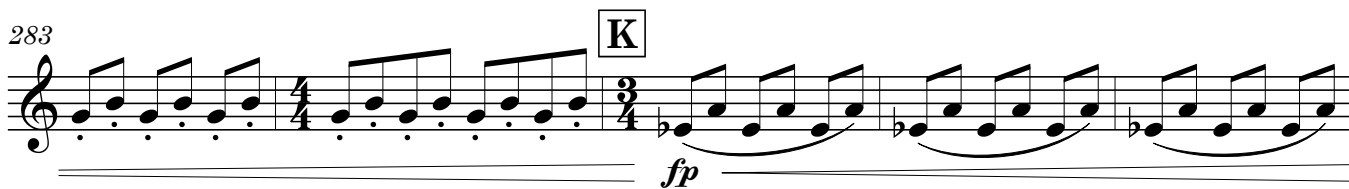

288

294

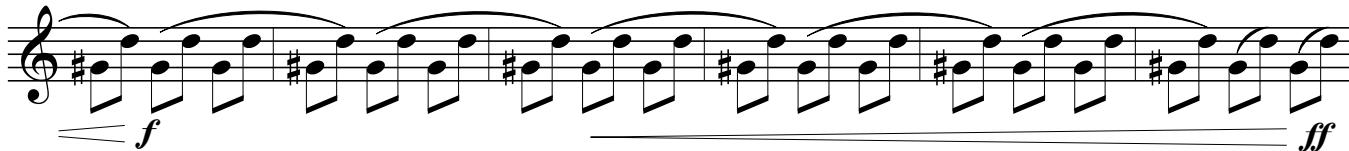

300

305

311

318

324

330

336

342

348

354

360

366

372

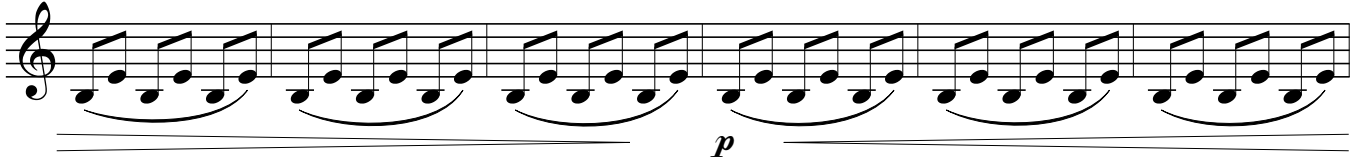

378

384

390

396

402

408

414

419

424

431

O ♩ = 198 (♩. = 66)

437

443

449

455

459
