

F

Six  
SONATAS

for

Violin, Tenor, & Violoncello,  
humily Dedicated to  
Gen<sup>l</sup>. Howorth, Esq<sup>r</sup>.

Compos'd by

A. Sidel.

Opera 4<sup>to</sup>

Price 10.6

London. Printed & Sold by the Author  
N<sup>o</sup>. 10. New Street, in Broad Street,  
Carnaby Market, & at the  
Music Shops.

Where may be had lately

Publish'd by the same Author.

- Six Trios for Violin or Flute, Violoncello, & Violoncello. Op. 1.<sup>ma</sup> Pr. 10. 6<sup>d</sup>  
Six Quartettos, three for 2 Violins, & three for Flute, Violin, Tenor & Violoncello. Op. 2.<sup>da</sup> Pr. 10. 6<sup>d</sup>  
Six Duettos for Violin & Tenor, or Violin & Violoncello. Op. 3.<sup>ta</sup> Pr. 10. 6<sup>d</sup>

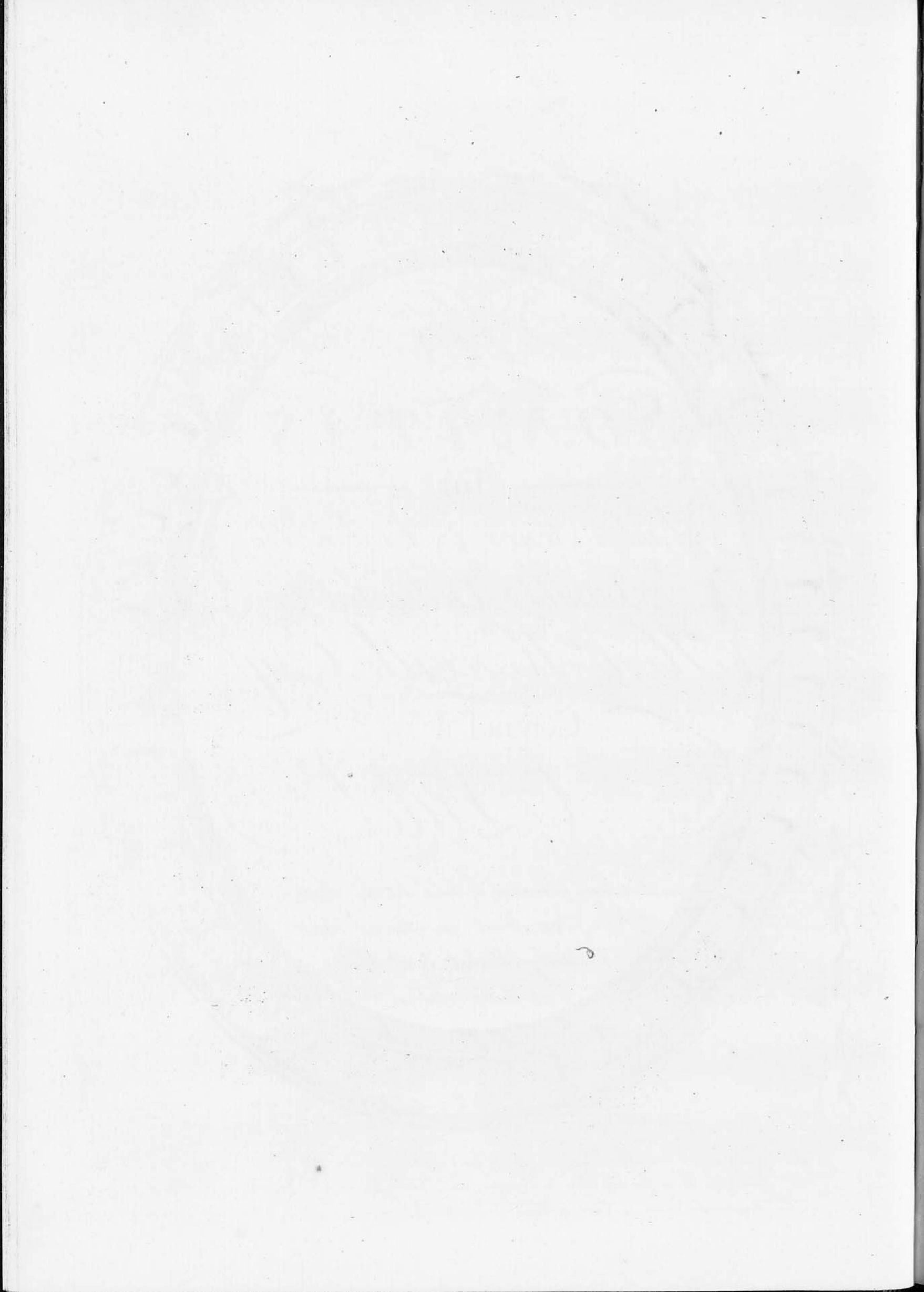

# V I O L A

Andante

## SONATA I

# VIOLA

Adagio  
Cantabile

3/4  
Solo

p<sup>o</sup>

fp fp

mf

p<sup>o</sup> Solo

p<sup>o</sup>

fp fp

Rondo

2/4  
fp fp Allegretto p<sup>o</sup>

F  
VIOLA

- Staff 1: *p<sup>o</sup>* (pianissimo)
- Staff 2: *p<sup>o</sup>* (pianissimo)
- Staff 3: *p<sup>o</sup>* (pianissimo)
- Staff 4: *Solo* and *f<sup>e</sup>* (forte)
- Staff 5: *h<sup>r</sup>* (ritardando) and first/second endings (1. and 2.)
- Staff 6: *p<sup>o</sup>* (pianissimo) and *mf* (mezzo-forte)
- Staff 7: *p<sup>o</sup>* (pianissimo)
- Staff 8: *p<sup>o</sup>* (pianissimo)
- Staff 9: *f<sup>e</sup>* (forte)

# VIOLA

Andante

## SONATA II

- Staff 1:** Title "SONATA II" and tempo "Andante".

F  
VIOLA

Tempo di  
Menuetto

V I O L A

1 Maestoso

SONATA III

mf

p

fp

Solo

pp

P

Solo

dol

mf

VIOLA

ff<sup>e</sup>

Solo

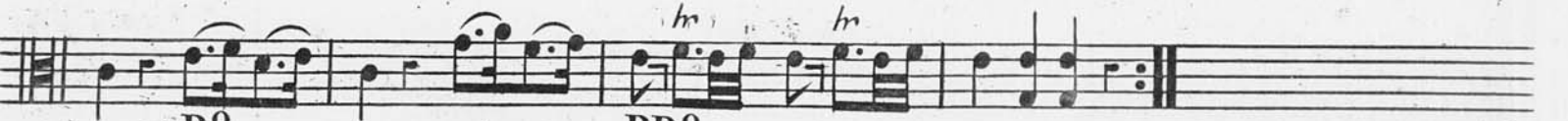

p<sup>o</sup>

pp<sup>o</sup>

Adagio

p<sup>o</sup>

Sotto voce

fp

mf

mf

mf

p<sup>o</sup>

Solo

p<sup>o</sup>

Solo

pp<sup>o</sup>

mf

fp

fp

mf

pp<sup>o</sup>

Volti

VIOLA

Allegretto

Andante

SONATA IV

VIOLA

mf Solo

mf

fe ffe

po Solo

1

fp fp

Larghetto

1

fp fp fp fp mf

po

Solo

fp fp mf

mf pp

Volte

# VIOLA

Allegro

## SONATA V

Andante

dol

Solo

VIOLA

*f<sup>e</sup>*

*Solo*

*ff<sup>e</sup>* *f<sup>e</sup>*

*1*

*ln* *dol* *Solo*

*P<sup>o</sup>*

*1* *fP* *f<sup>e</sup>* *fP* *fP* *fP* *fP* *PP<sup>o</sup>*

*P<sup>o</sup>* *dol* *f<sup>e</sup>*

*Solo* *ln*

*ff<sup>e</sup>* *cres* *f<sup>e</sup>*

*f<sup>e</sup>*

VIOLA

Adagio

legate

Solo

ln

fp fp fp

p?

fe

mf

p?

fp fp

p?

fe

fp fp fp

Allegro

2

2

VIOLA

- Staff 6:** Contains a first ending bracket labeled *1*.
- Staff 7:** Contains a second ending bracket labeled *2*.
- Staff 10:** Includes a *Solo* marking.

# V I O L A

Adagio Cantabile

## SONATA VI

Piano  
fp  
Solo P mf  
mf P  
Solo  
mf f PP

Vivace  
Spiritoso

Pianiss<sup>o</sup>

mf f

VIOLA

- Staff 1: *fp*, *fp*
- Staff 2: *f*, *p*, *m*
- Staff 3: *Solo*, *f*, *p*, *m*
- Staff 4: *P*, *Solo*, *m*
- Staff 5: *P*, *1*, *fp*
- Staff 6: *fp*, *P*
- Staff 7: *f*
- Staff 8: *fp*, *fp*, *fp*
- Staff 9: *f*, *Solo*
- Staff 10: *m*, *P*, *cres*, *f*
- Staff 11: *P*

