ANTONI SOLER

(1729 - 1783)

SIS QUINTETS

PER A INSTRUMENTS D'ARC I ORGUE O CLAVE OBLIGAT

Transcripció i revisió per Robert Gerhard

Introducció i Estudi d'Higini Anglès, prev.

Cap del Departament de Música de la Biblioteca de Catalunya

INSTITUT D'ESTUDIS CATALANS : BIBLIOTECA DE CATALUNYA .
BARCELONA, 1933

BIBLIOTECA DE CATALUNYA

PUBLICACIONS

DEL

DEPARTAMENT DE MÚSICA

IX

INSTITUT D'ESTUDIS CATALANS : BIBLIOTECA DE CATALUNYA
BARCELONA, 1933

QUINTET I

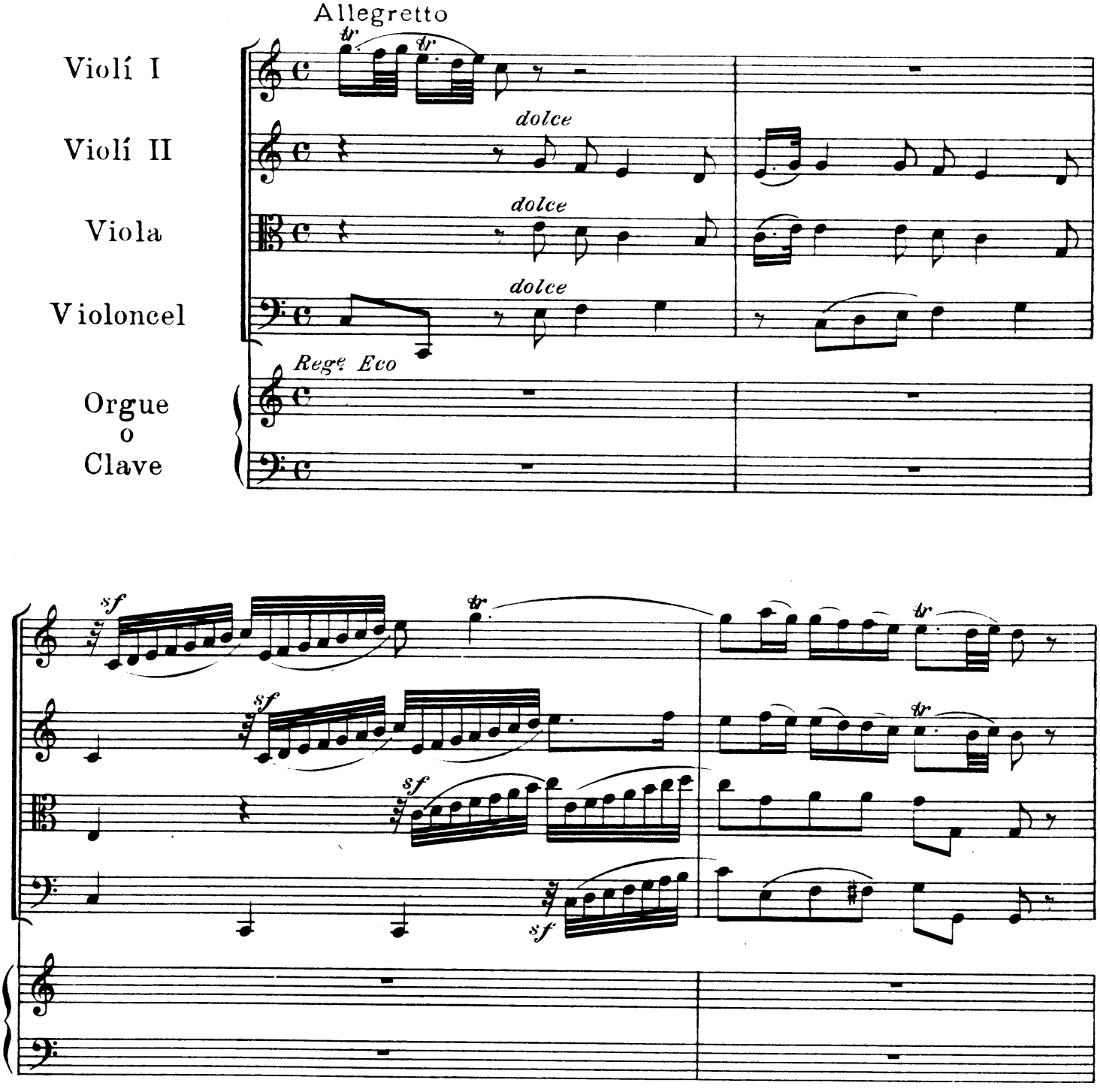

Biblioteca de Catalunya

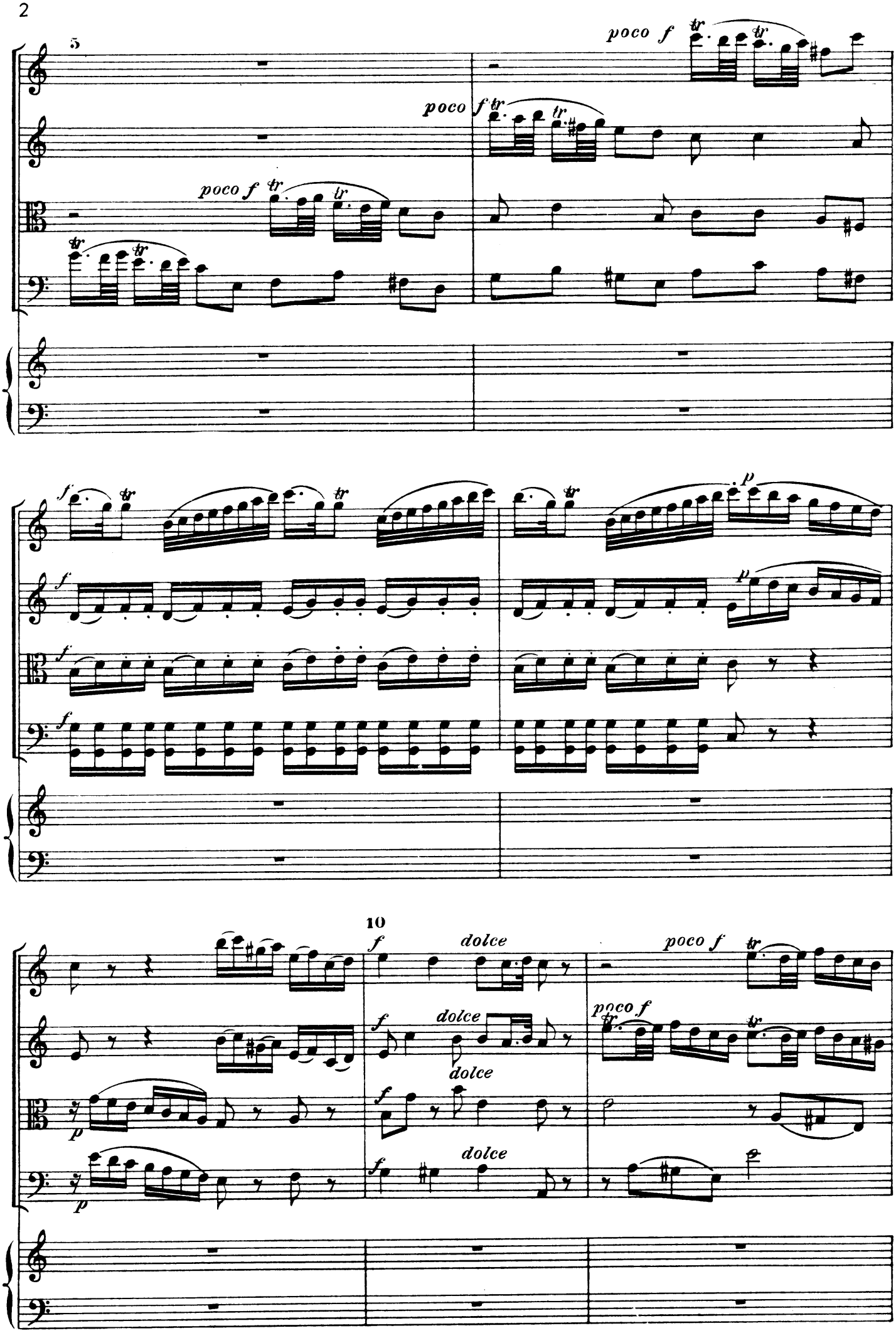
5
poco f
poco f
poco f
f
p
10
dolce
poco f
dolce
dolce
dolce

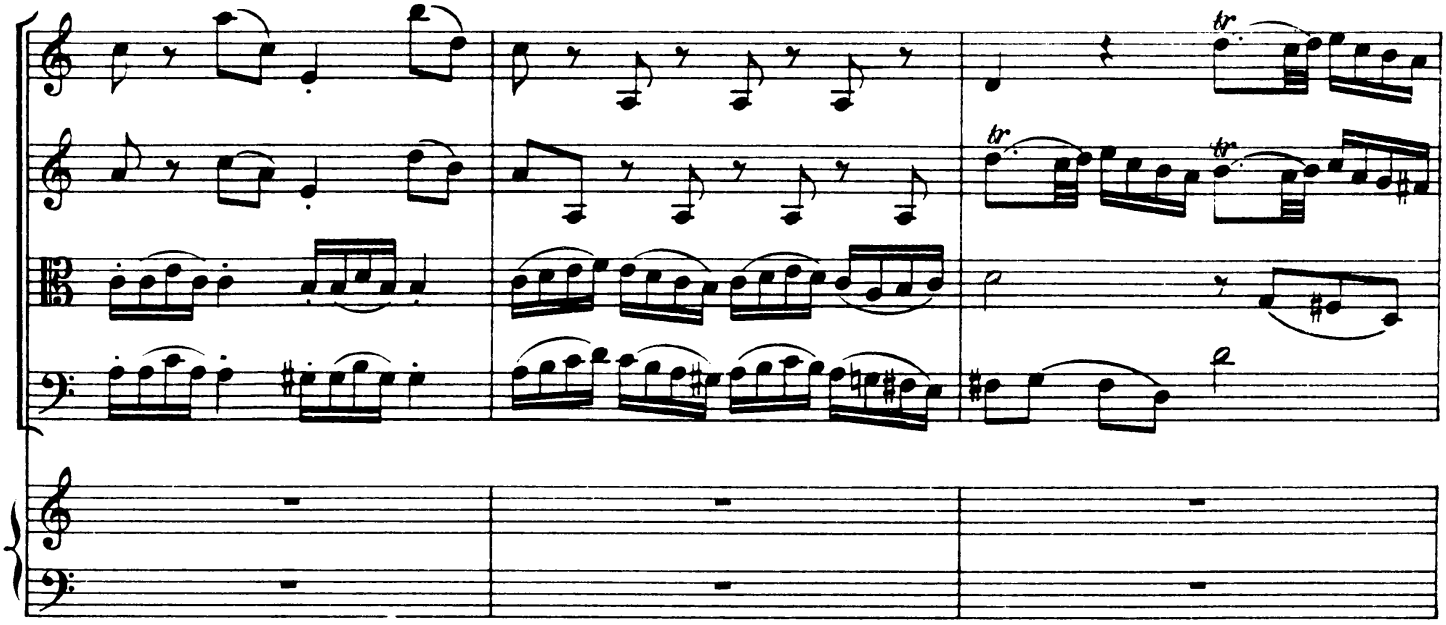

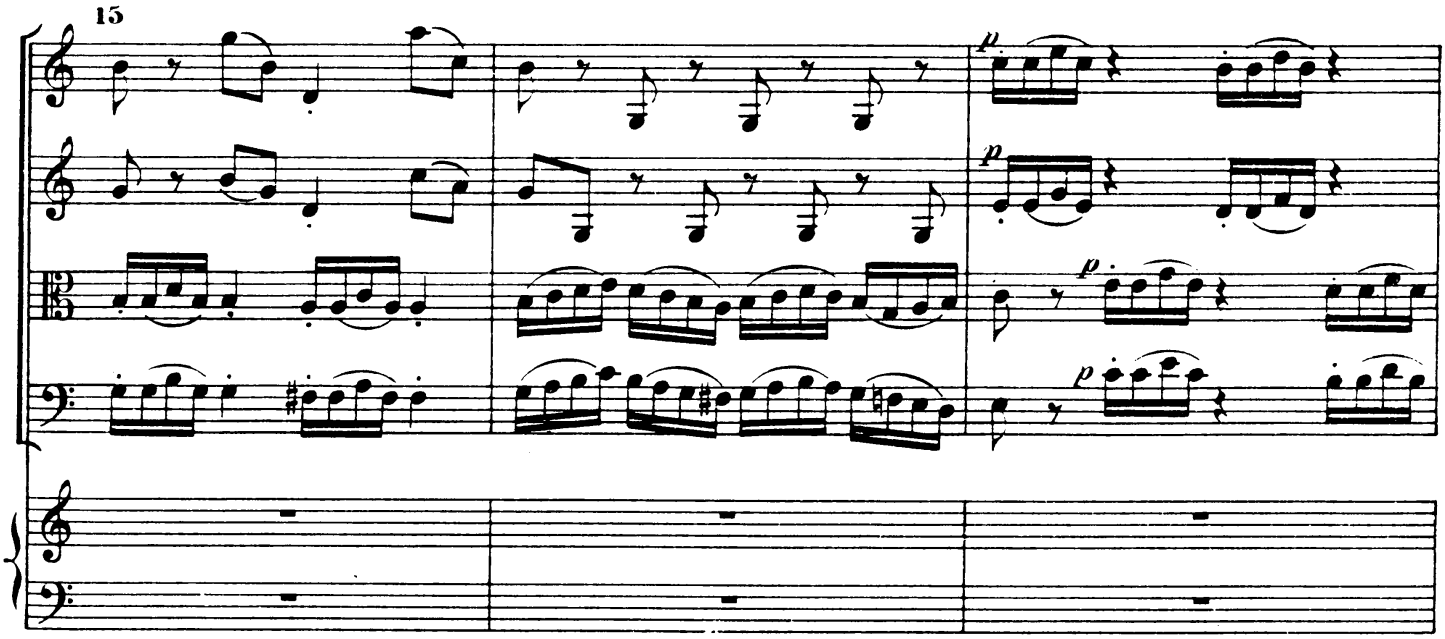
15

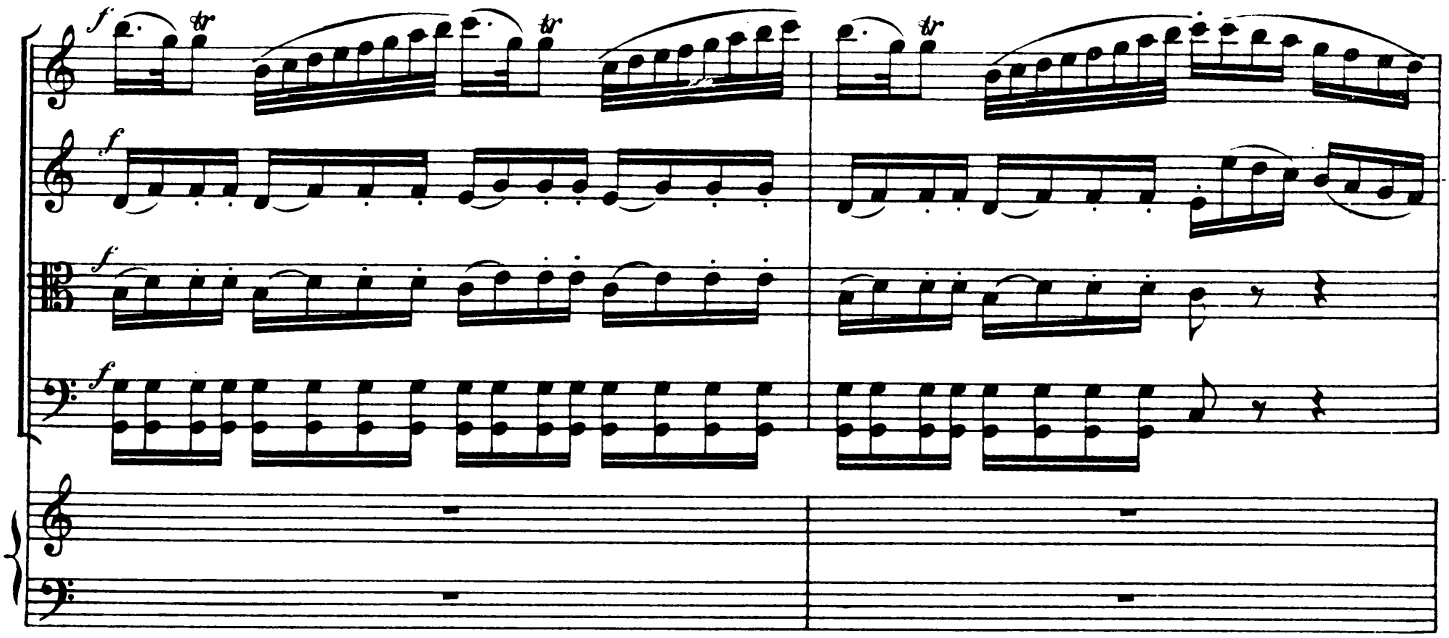

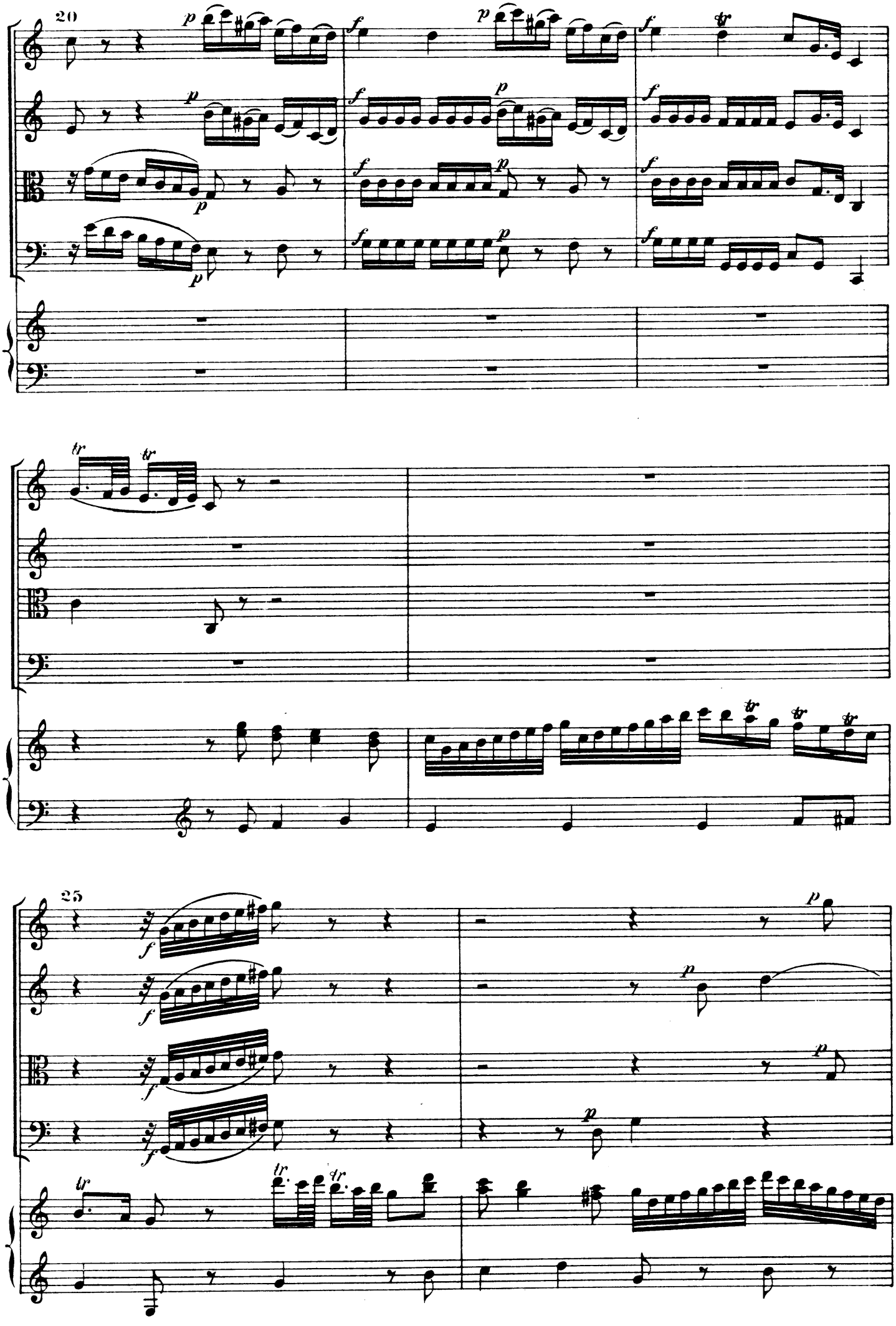
20
25

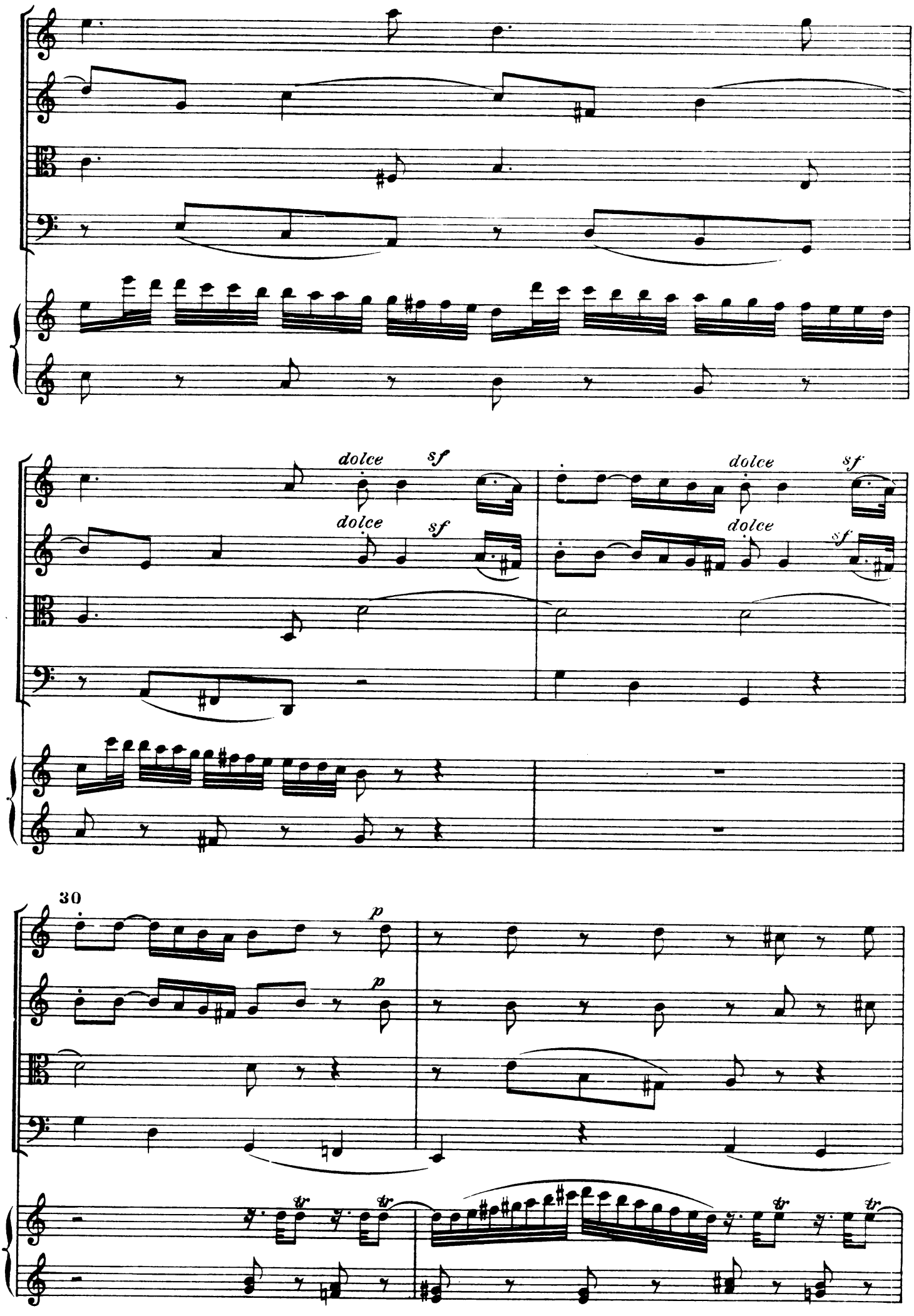
dolce
sf
dolce
sf
dolce
sf
dolce
sf
30
p
p
tr
tr
tr
tr

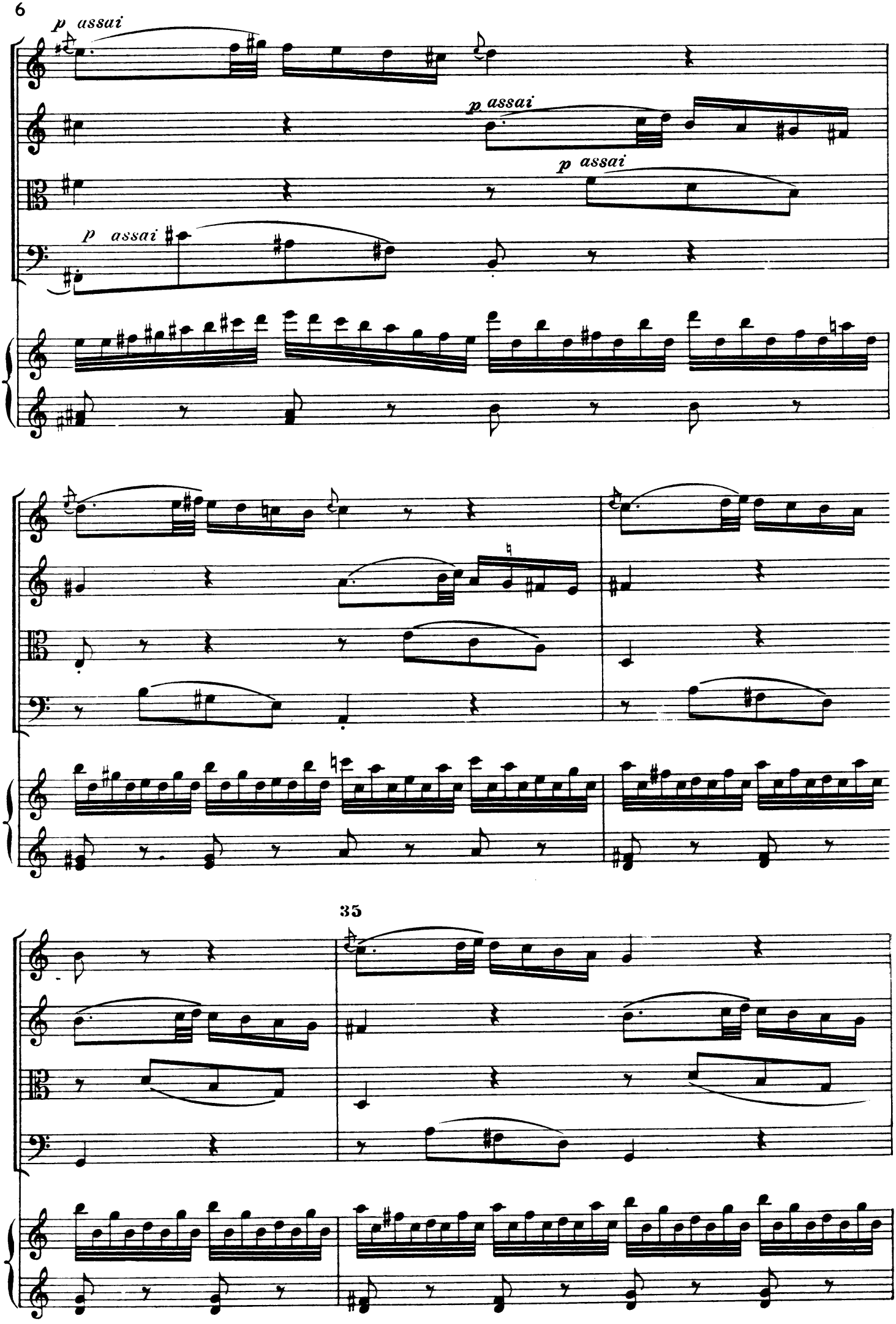
p assai
p assai
p assai
p assai
35

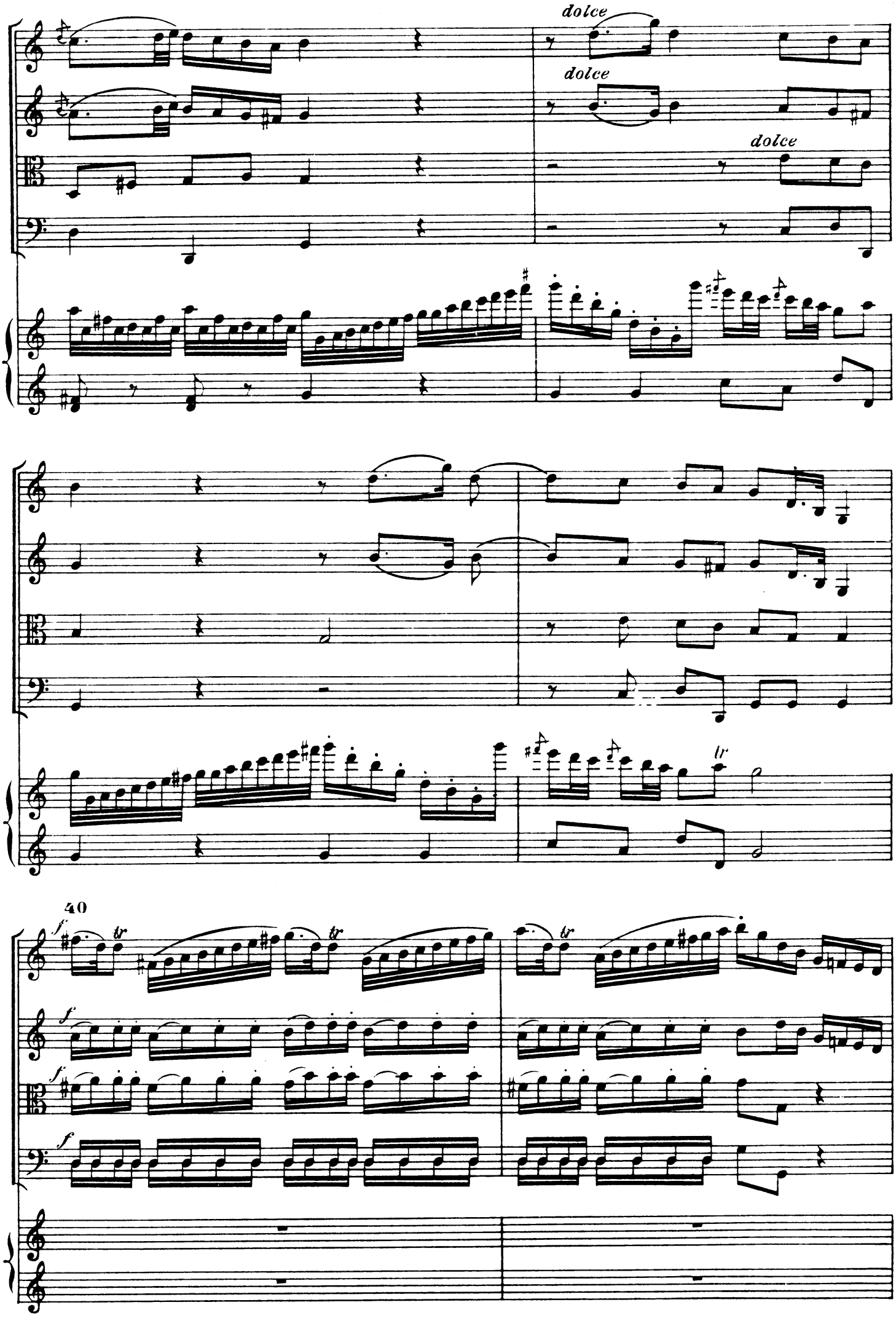
dolce
dolce
dolce
tr
40
f
tr
tr
tr
f
f
f

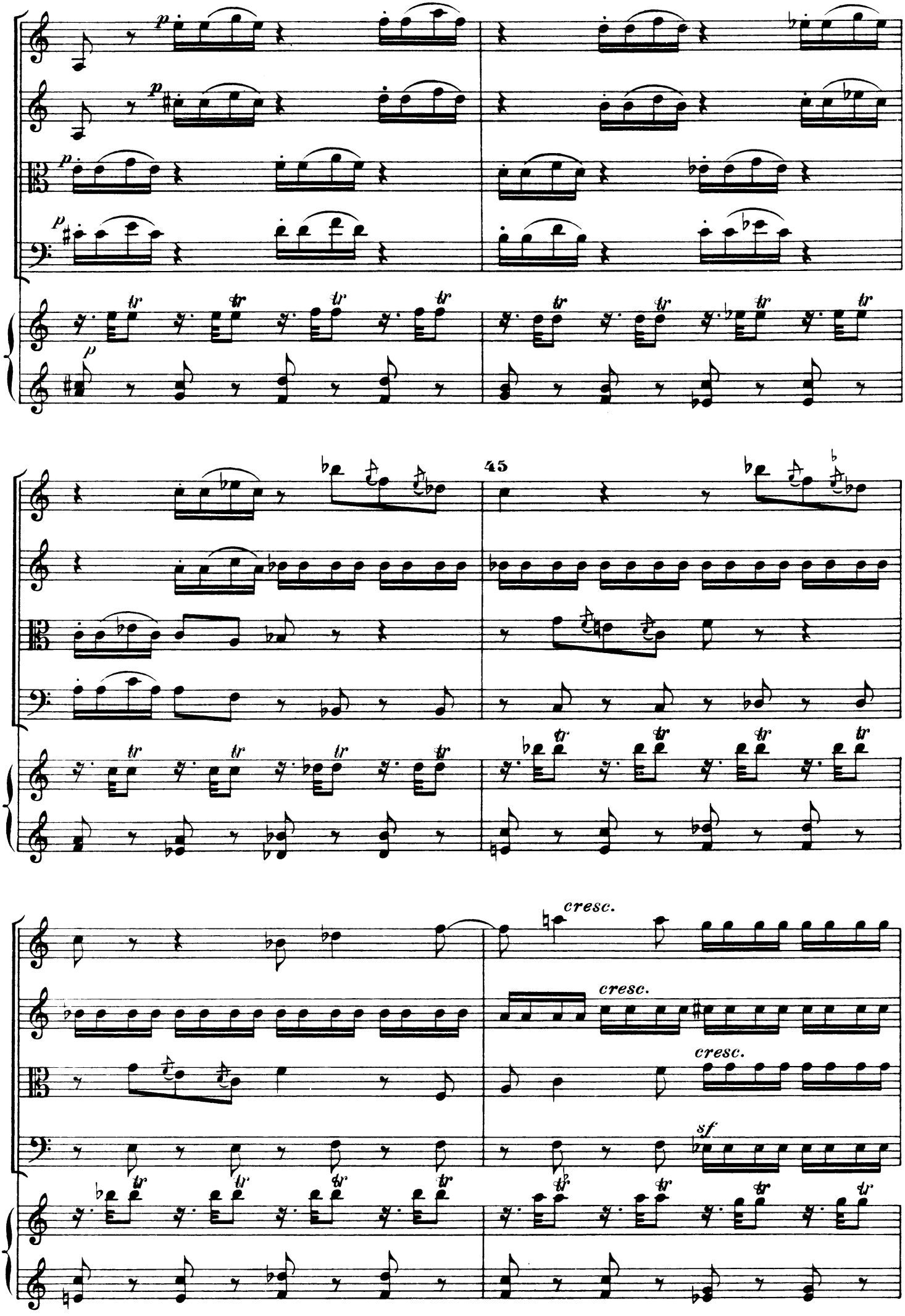
45
cresc.
cresc.
cresc.
sf

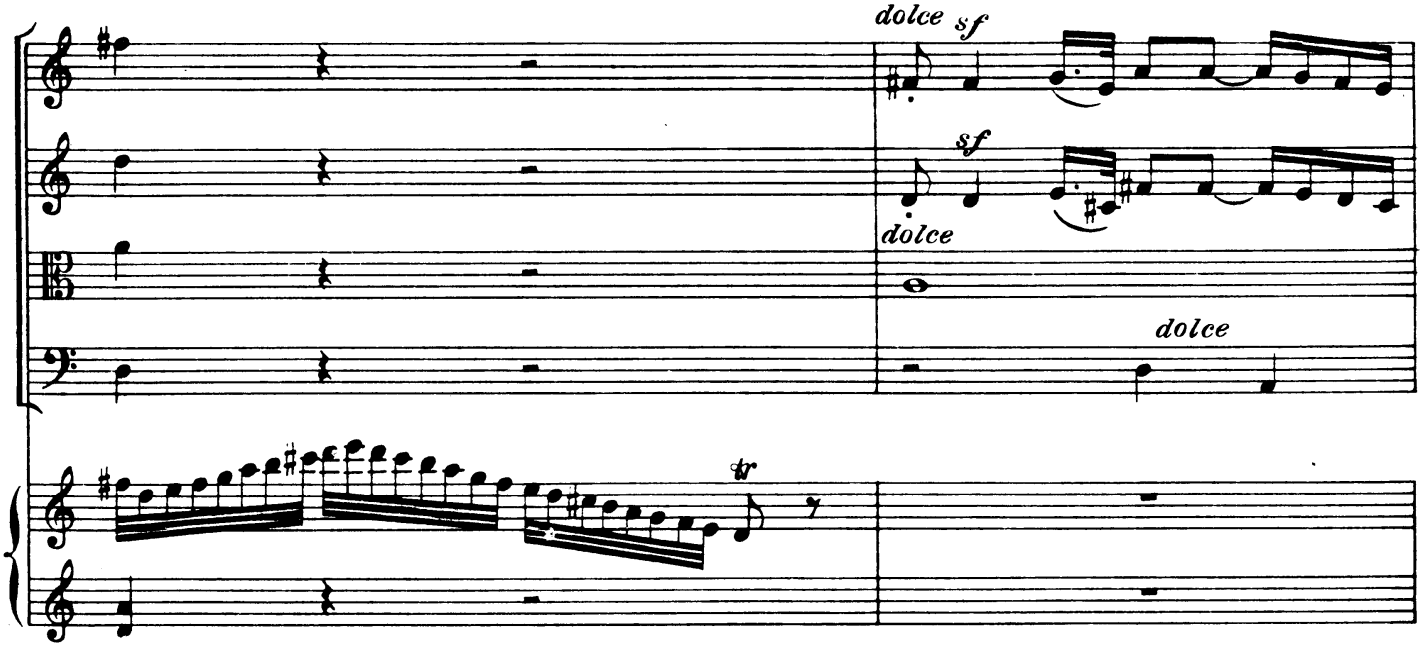

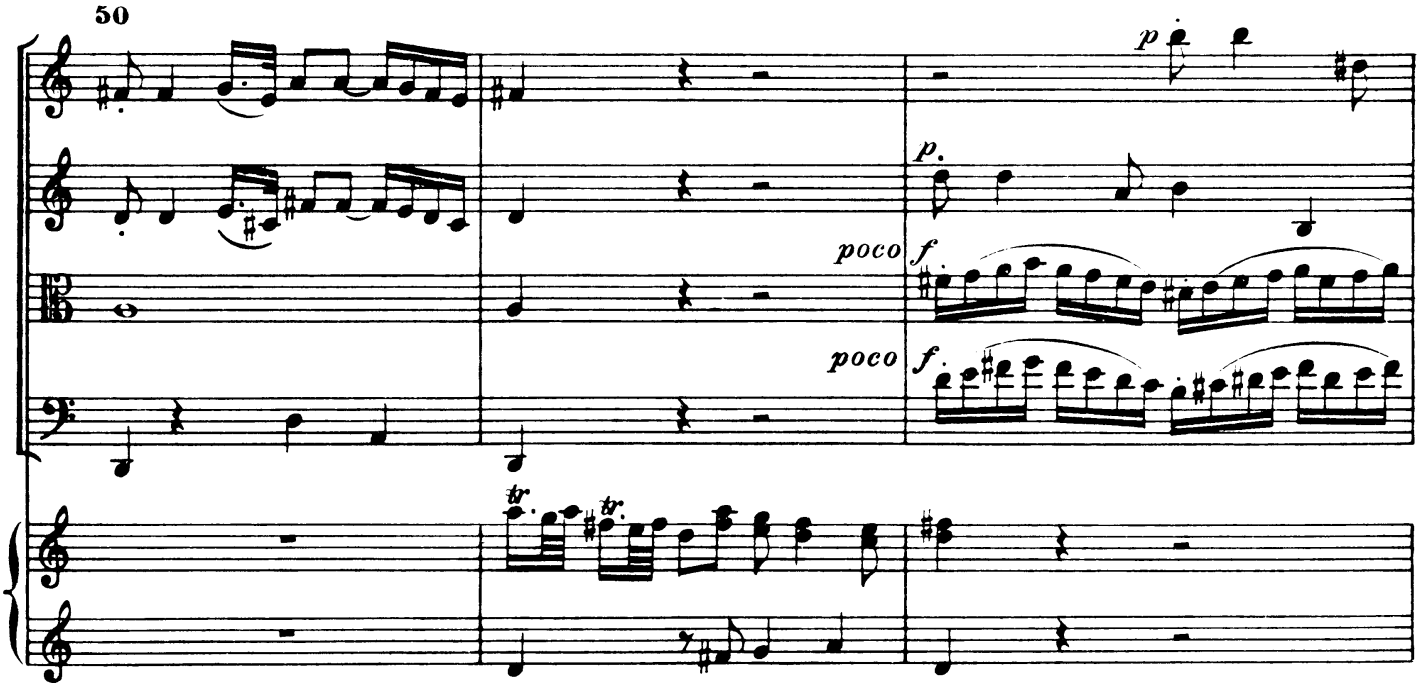

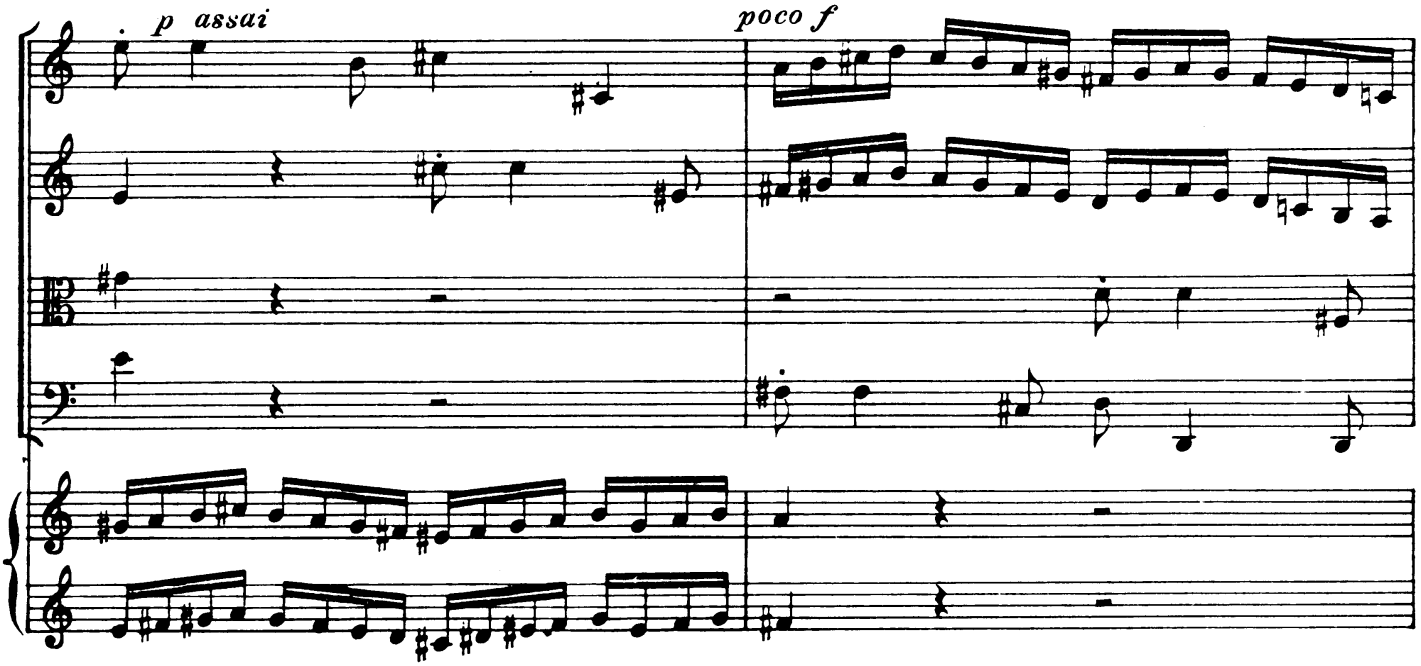

Biblioteca de Catalunya

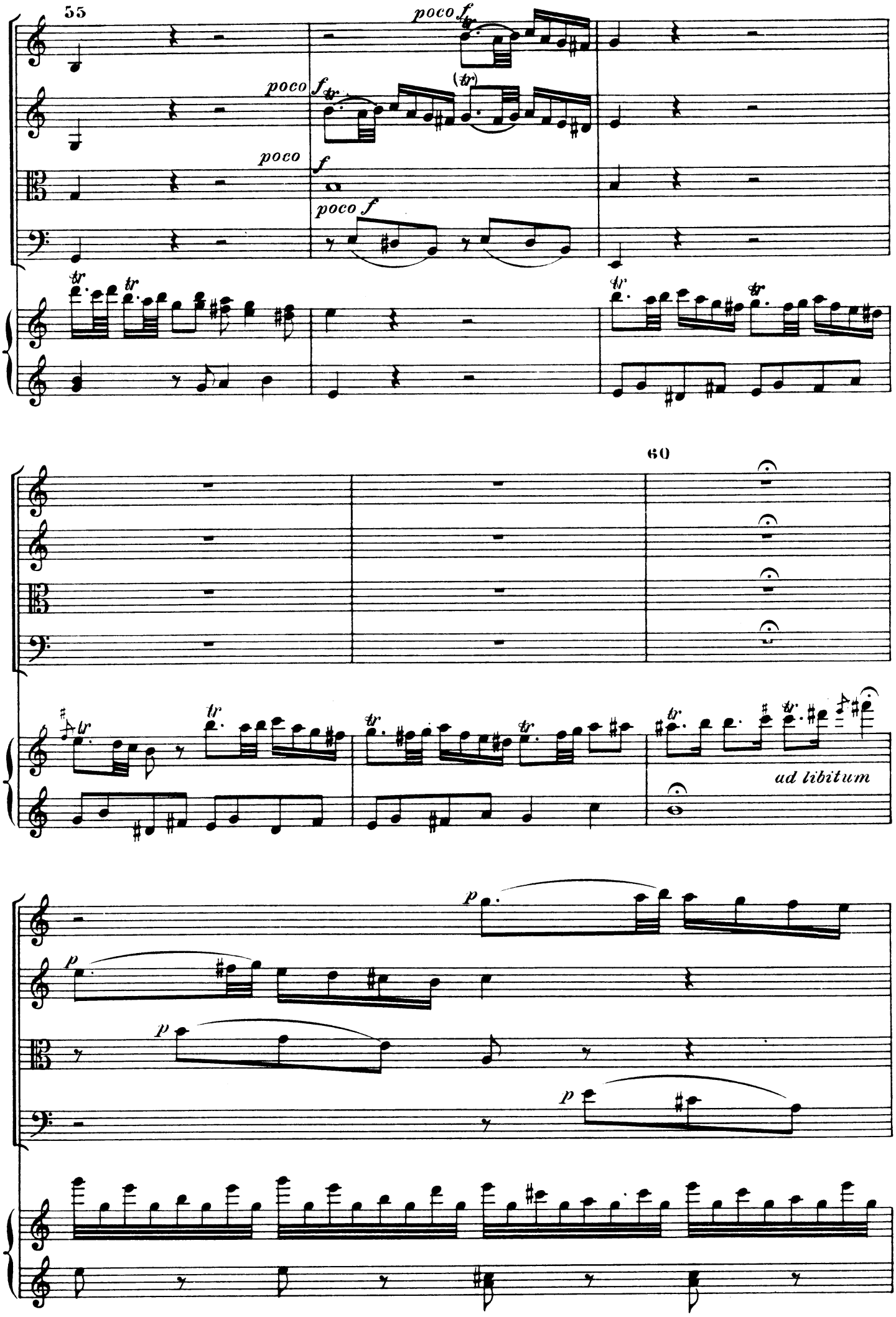
55
poco f
poco f
poco f
poco f
60
ad libitum
p
p
p
p

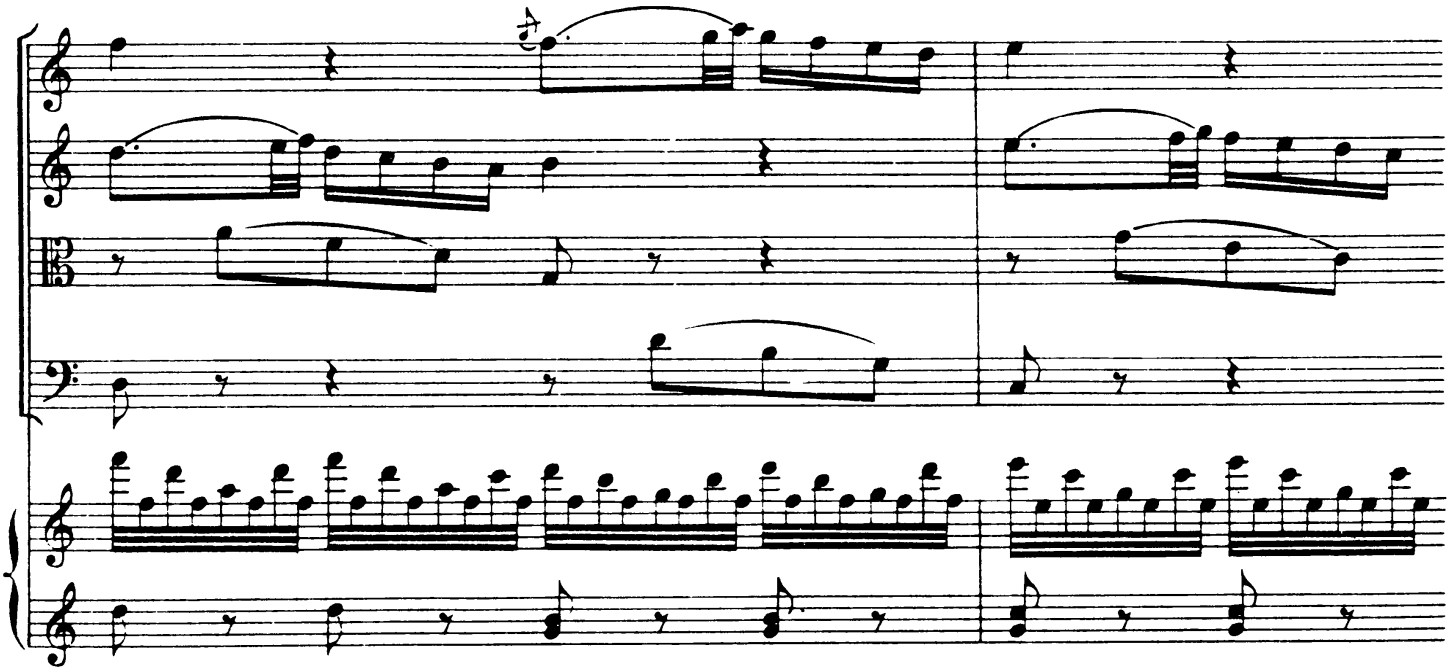

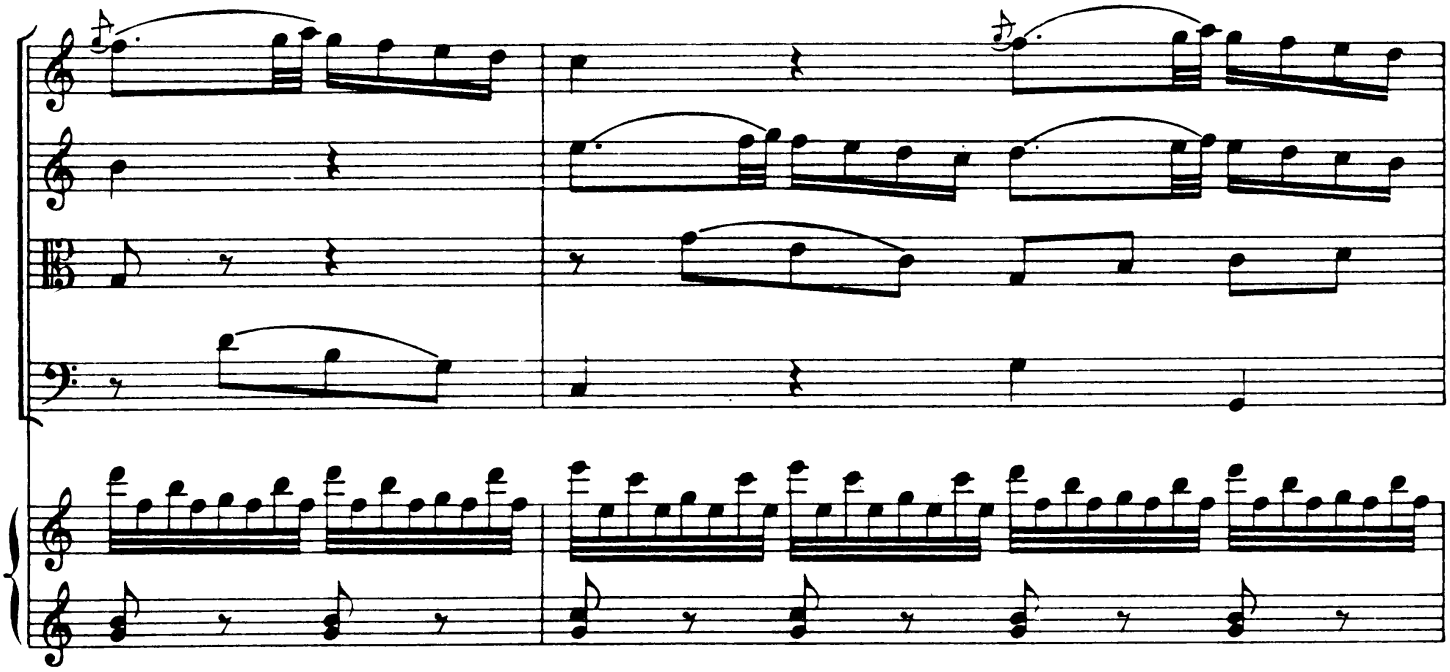

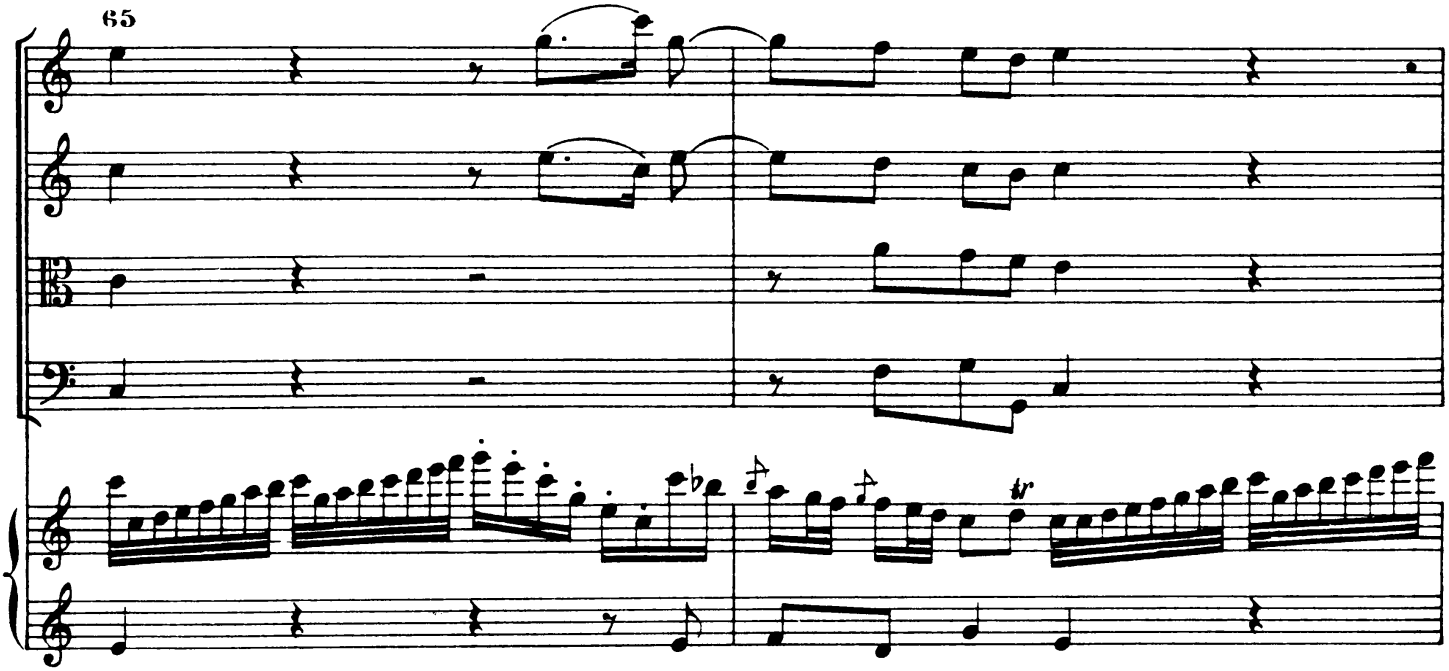
65

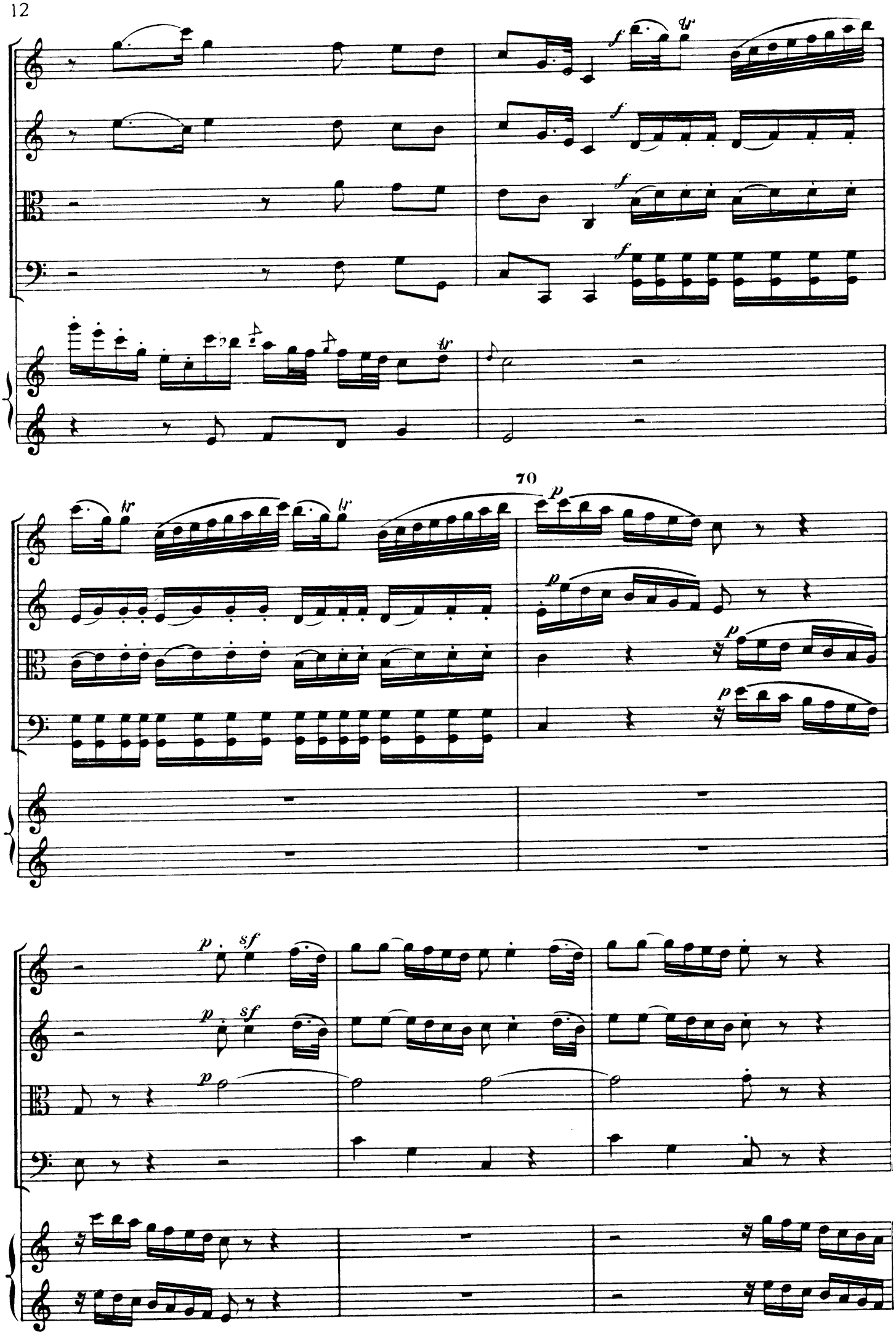
70

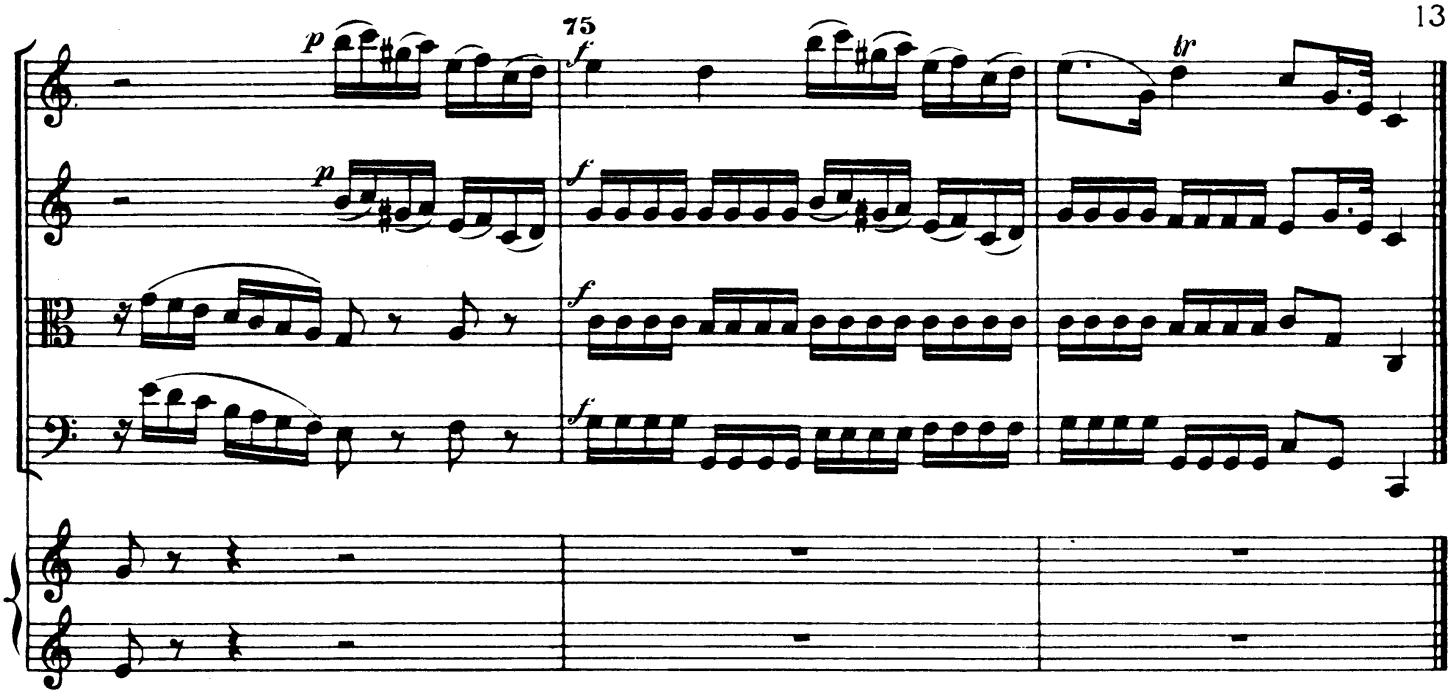
75
p
f
tr

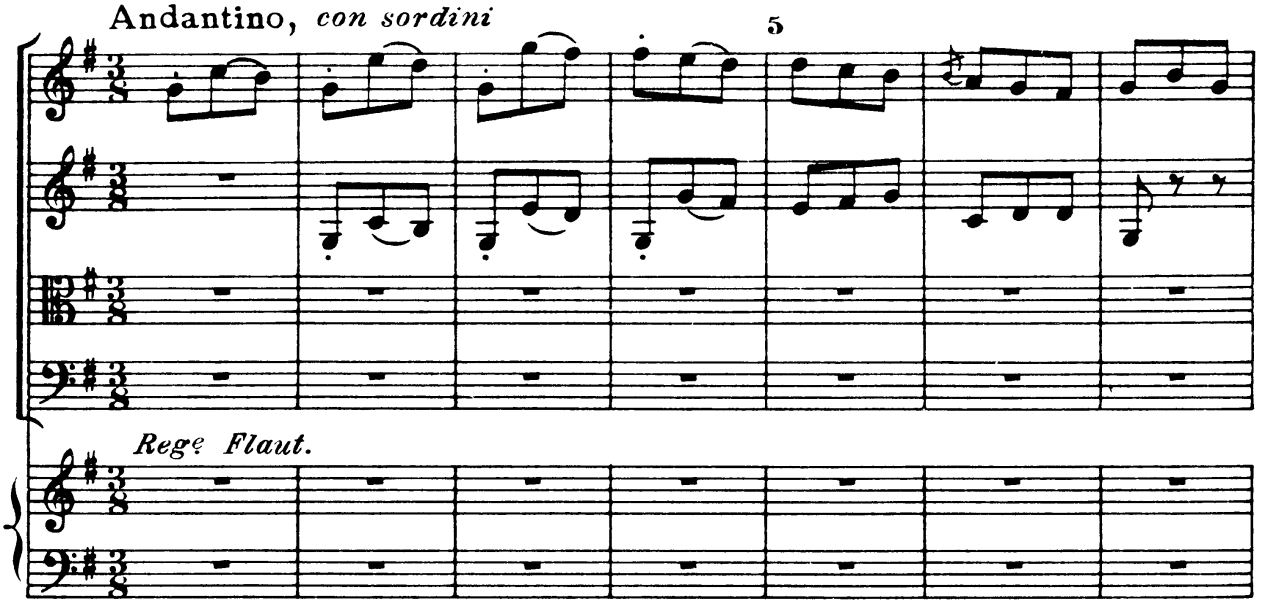
Andantino, con sordini
5
Rege Flaut.

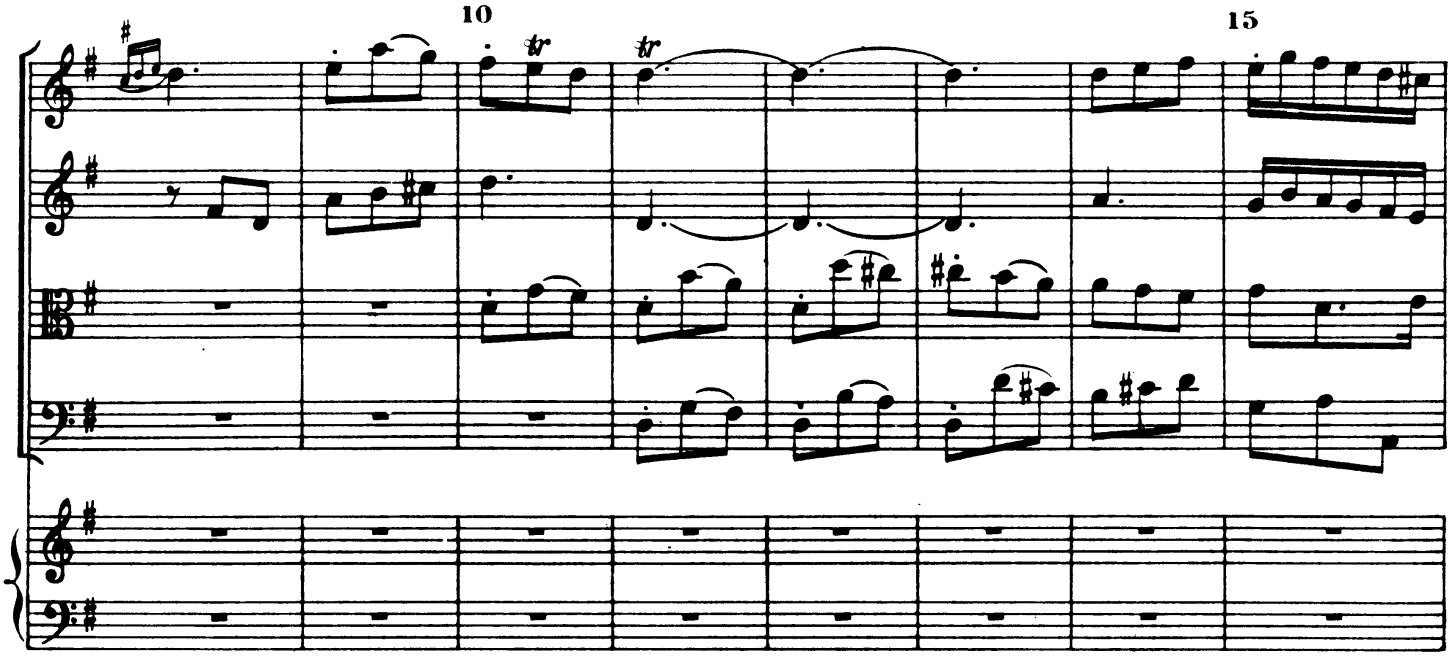
10
15
tr
tr

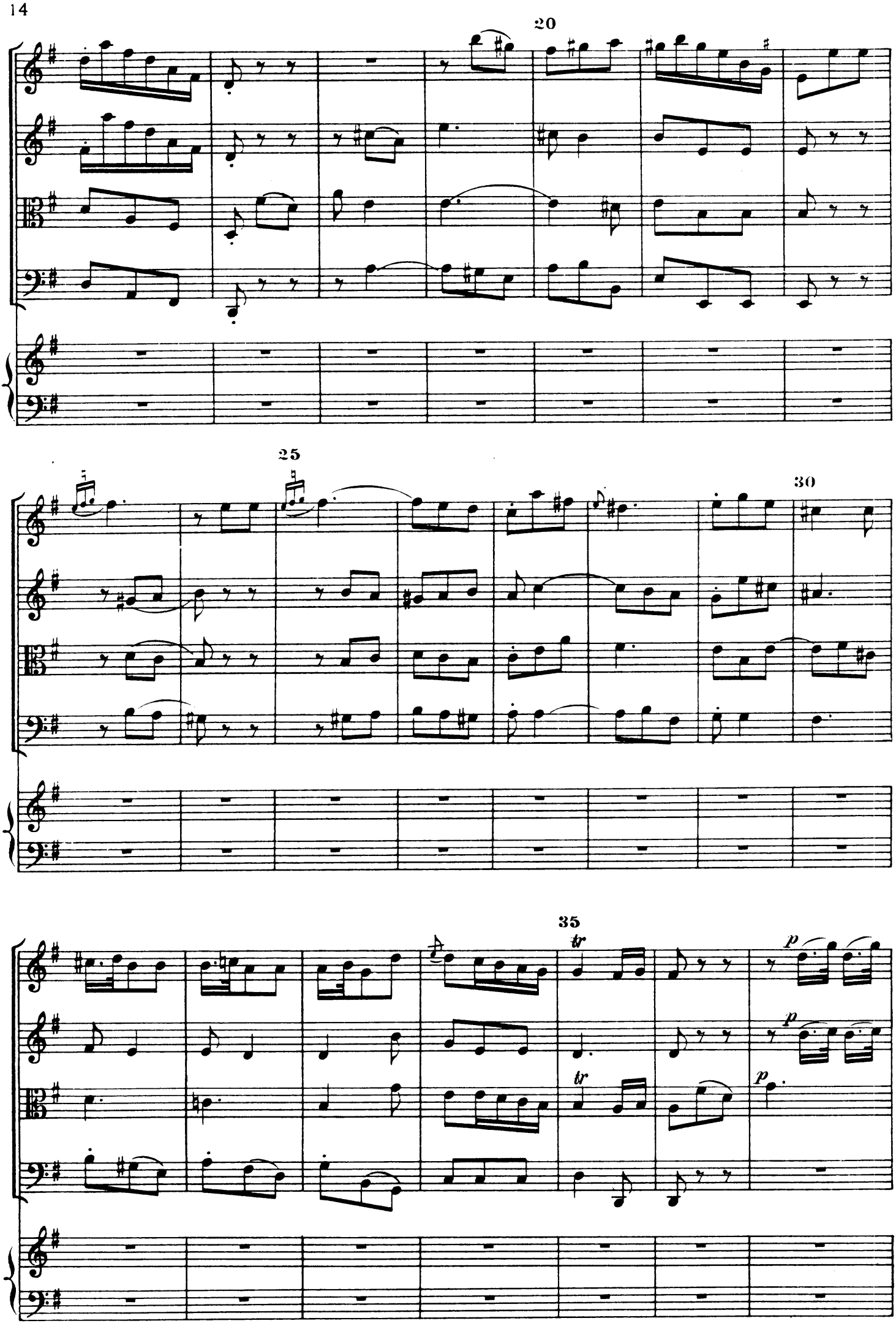
20
25
30
35
tr
tr
p
p
p

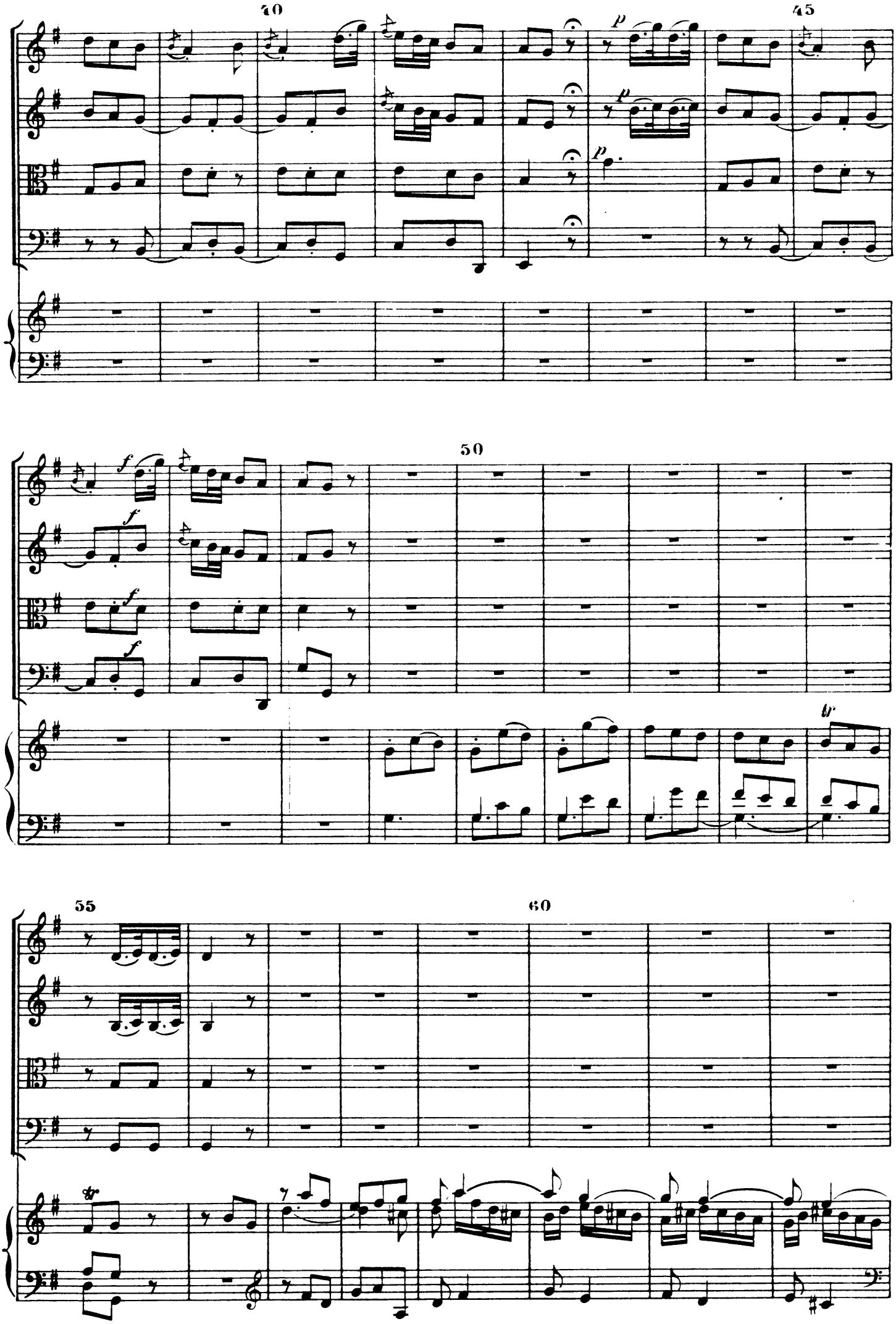
40
45
p
p
p
50
f
f
f
f
tr
55
60
tr

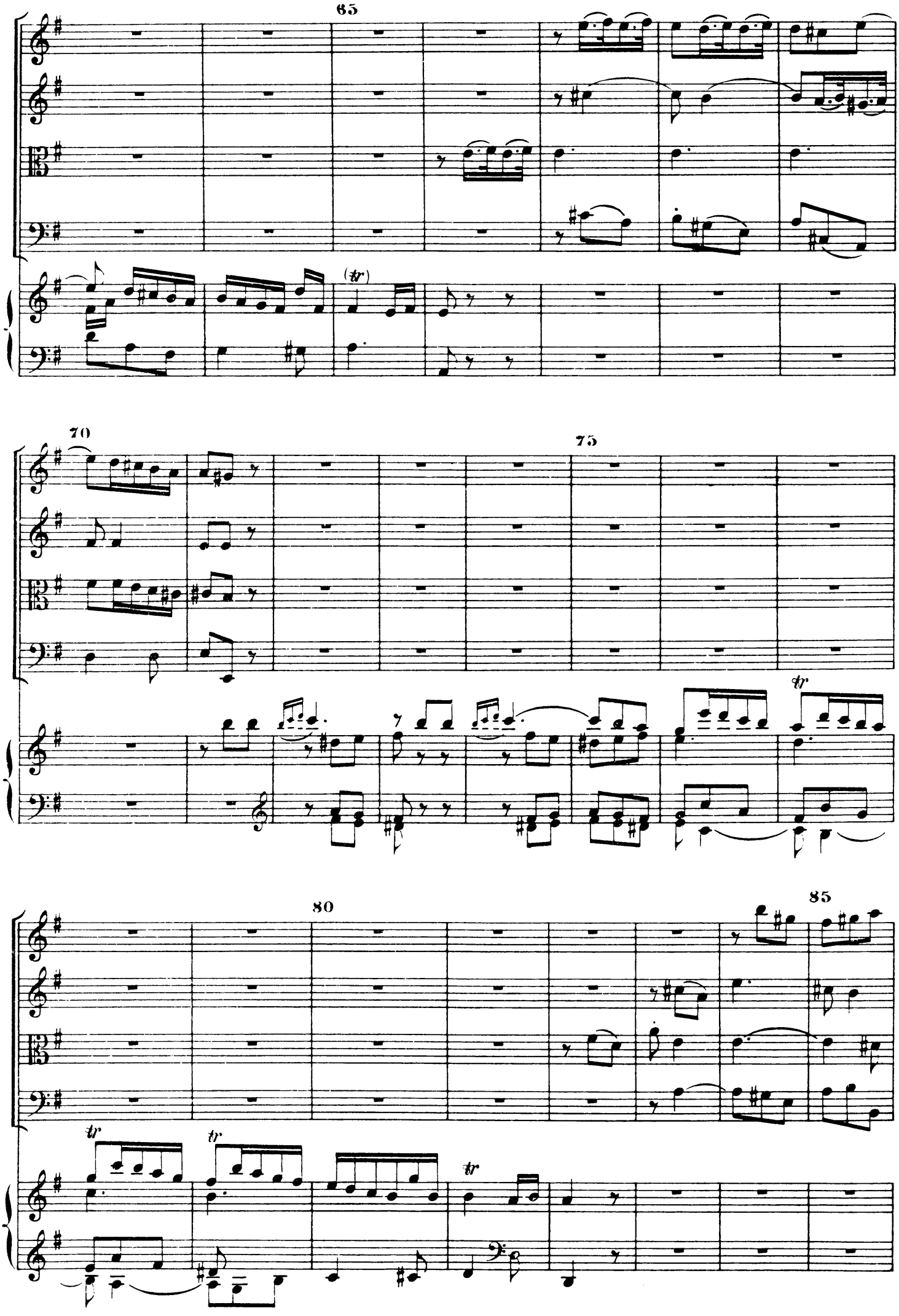
65
70
75
80
85
(tr)
tr
tr
tr
tr

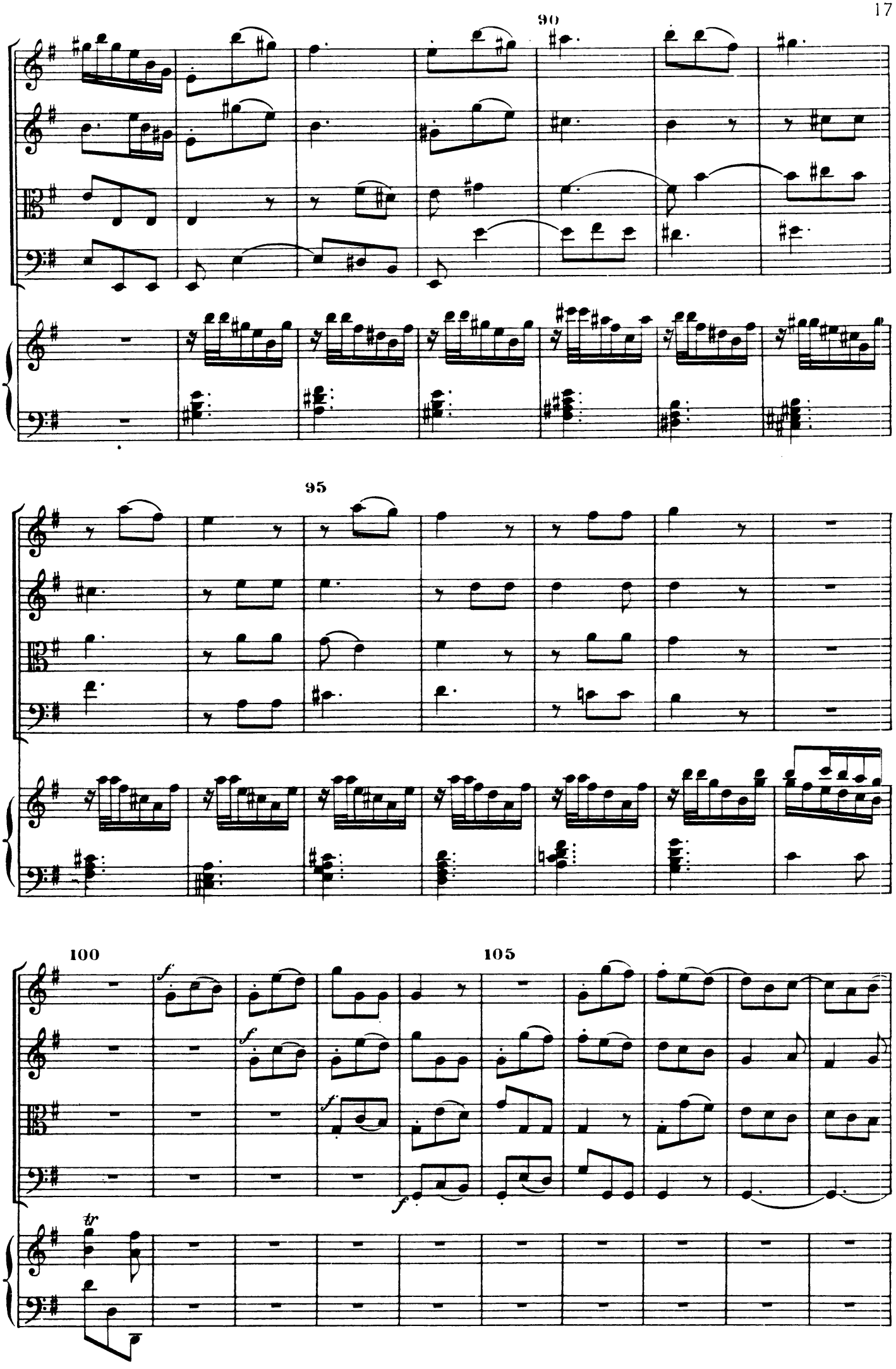

Biblioteca de Catalunya

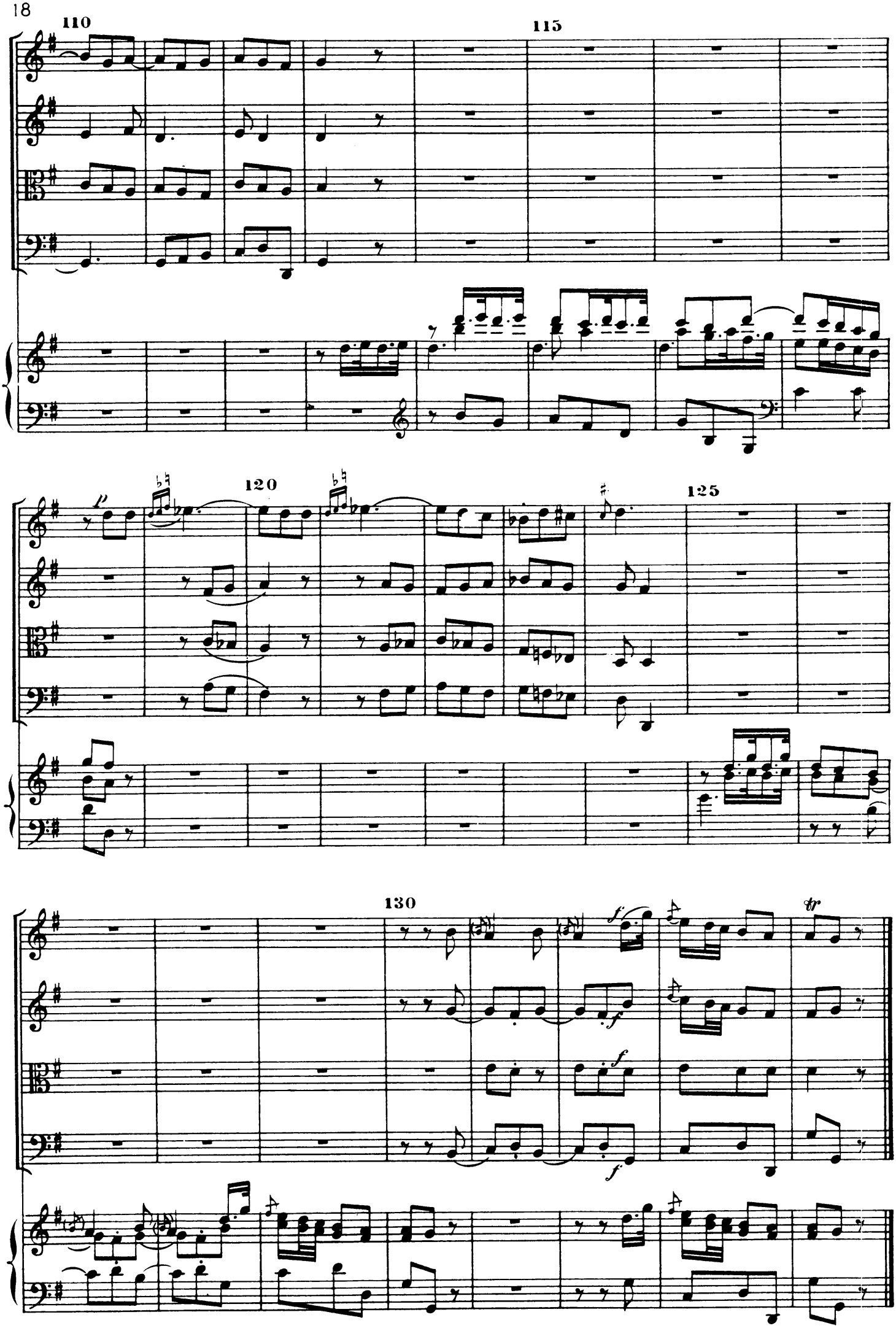
110
115
120
125
130
p
f
f
f
f
tr

Allegretto en fuga. *Senza sordini*

Regᵉ Flaut. i 8ª

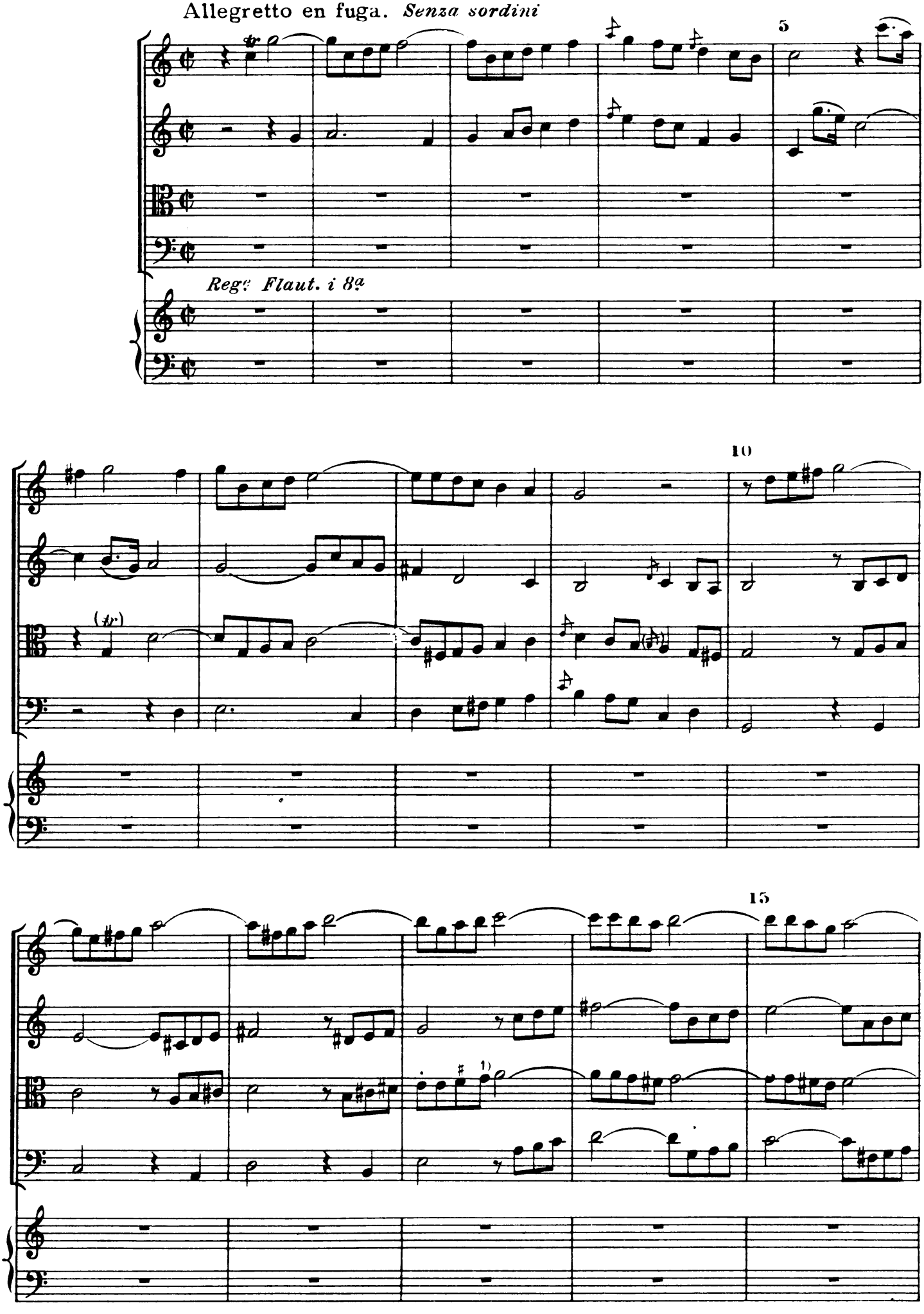

1) Ms. *sol* ♯

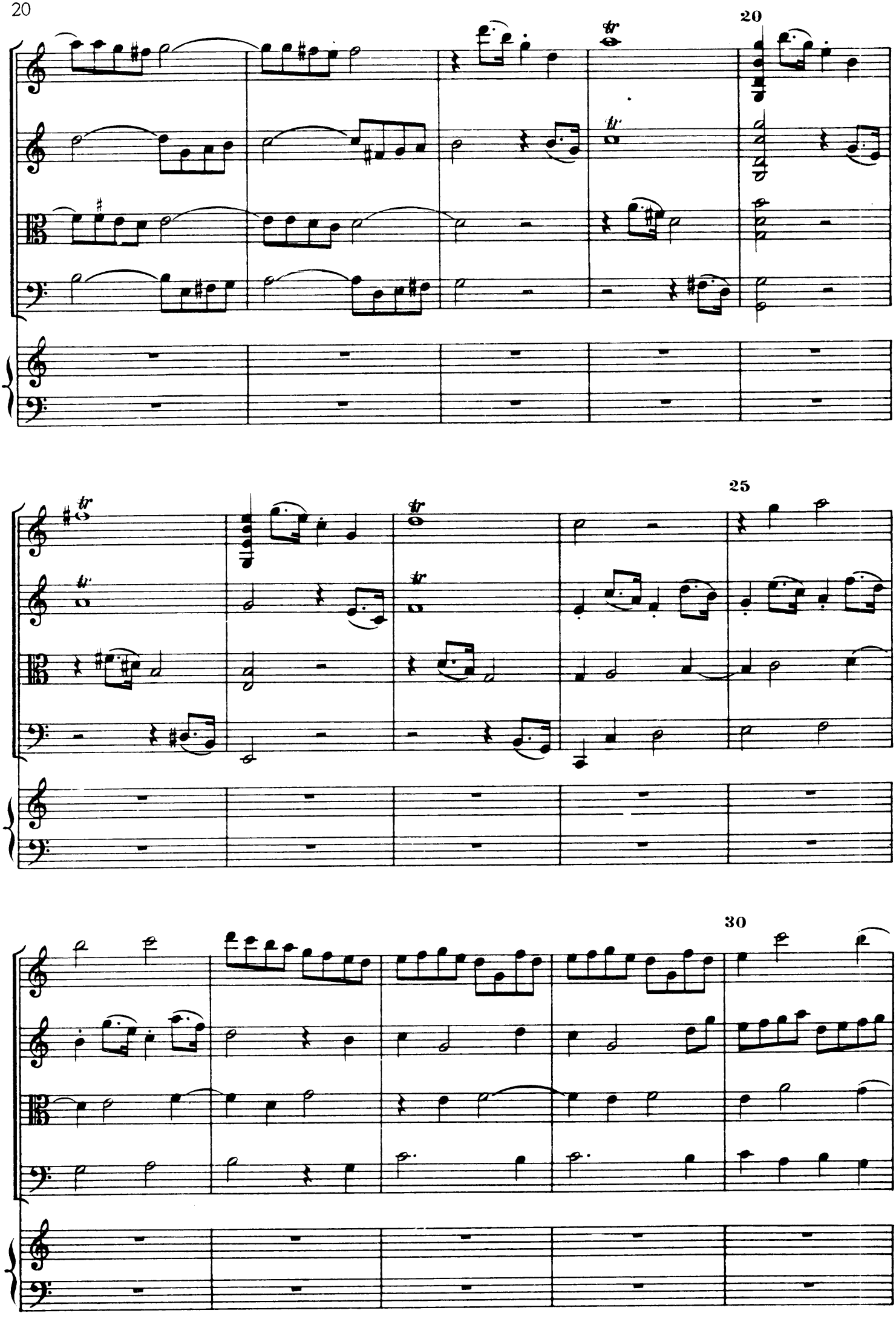
20
25
30

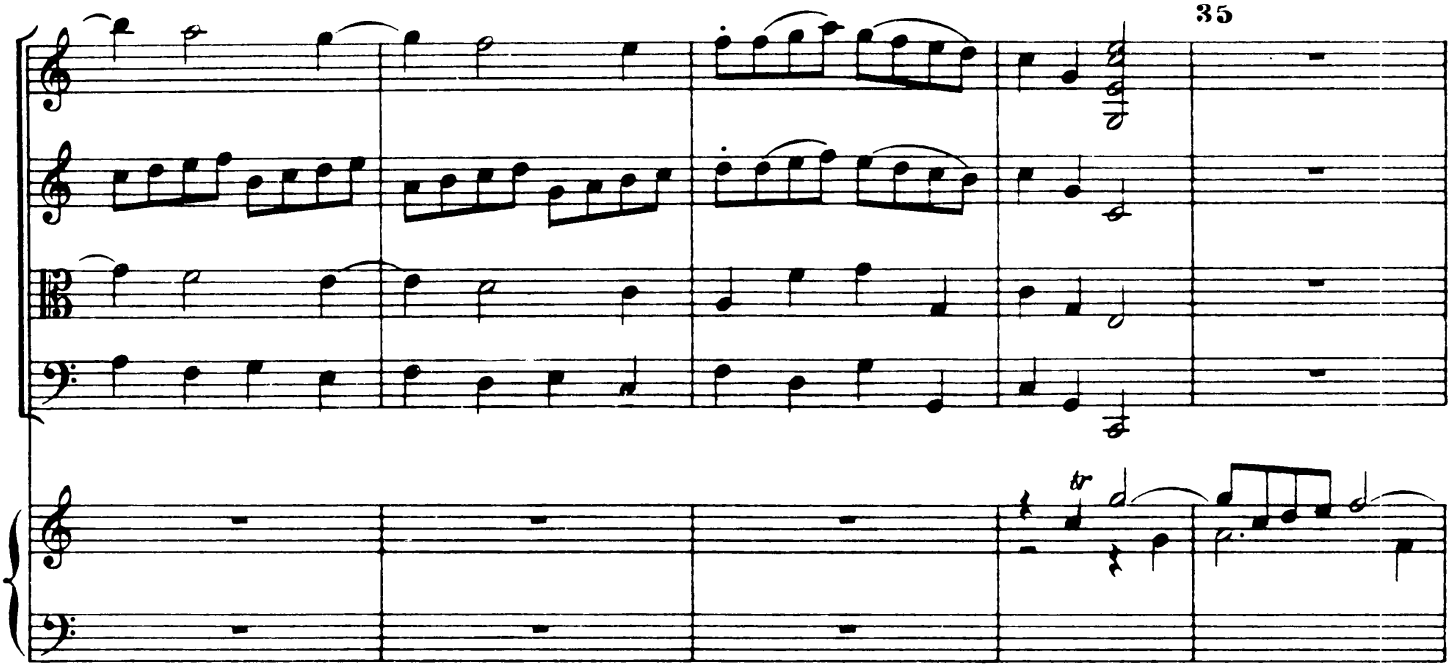
35
tr

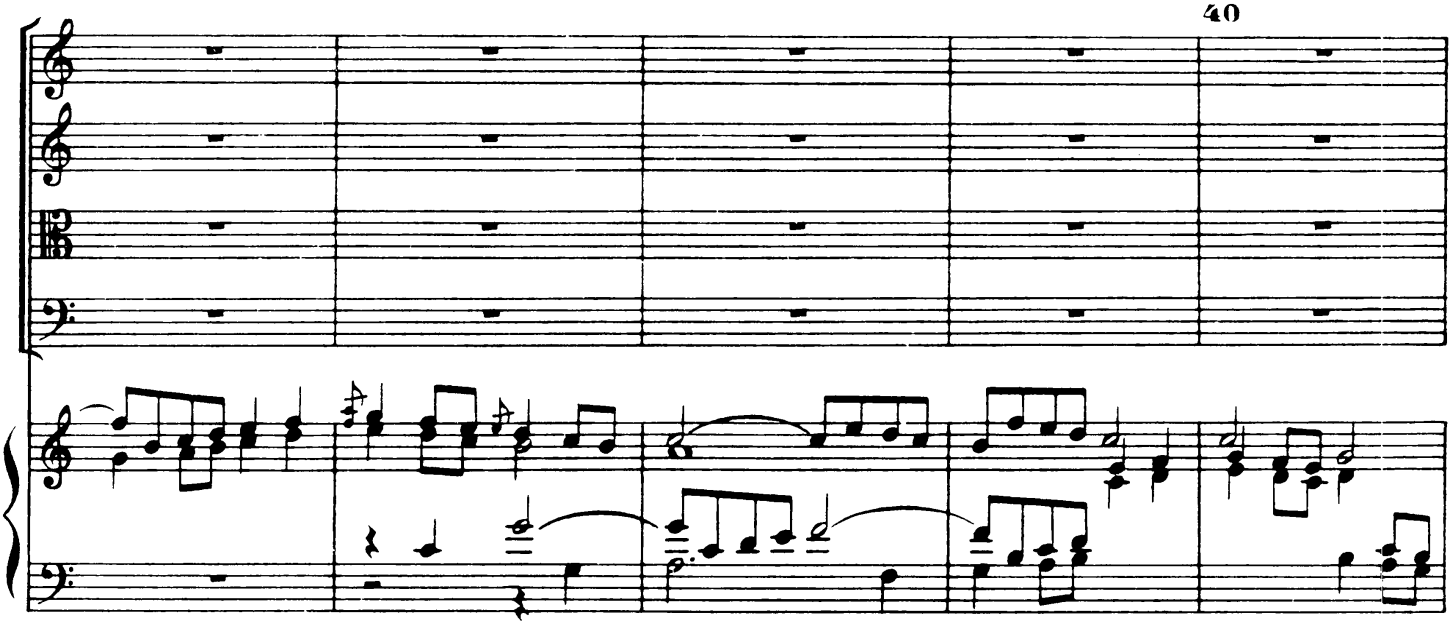
40

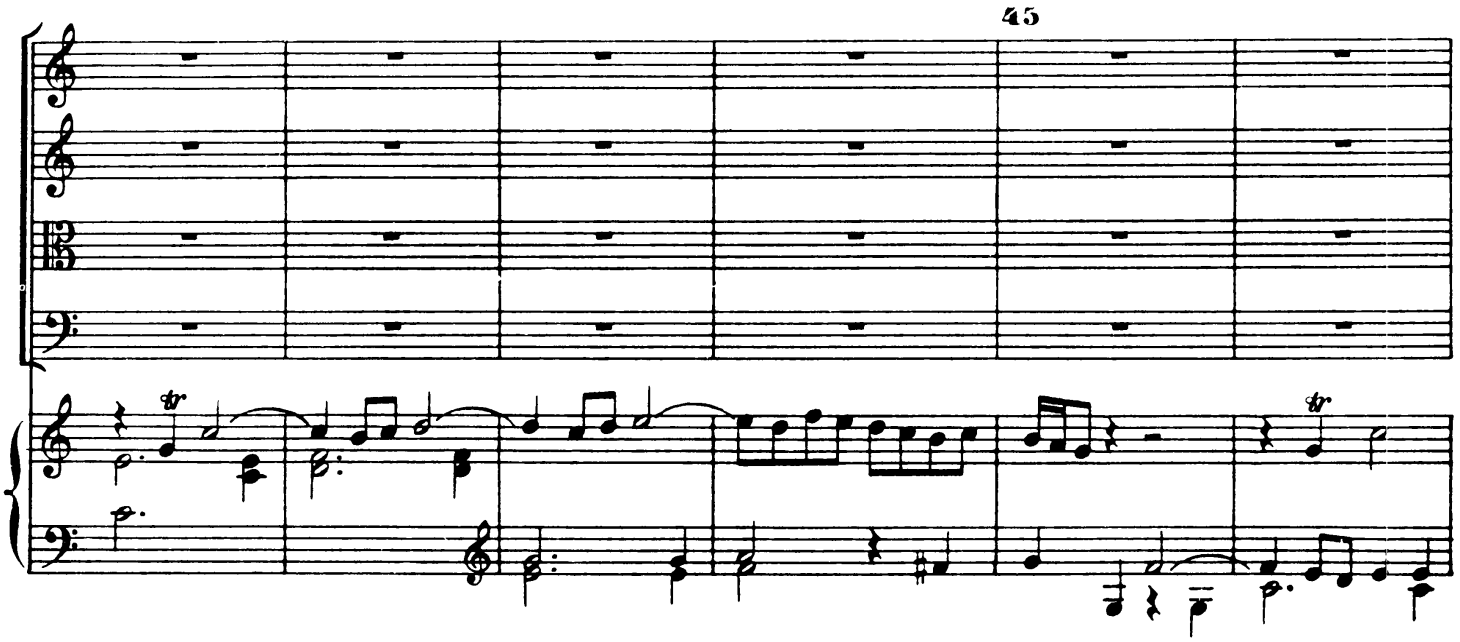
45
tr
tr

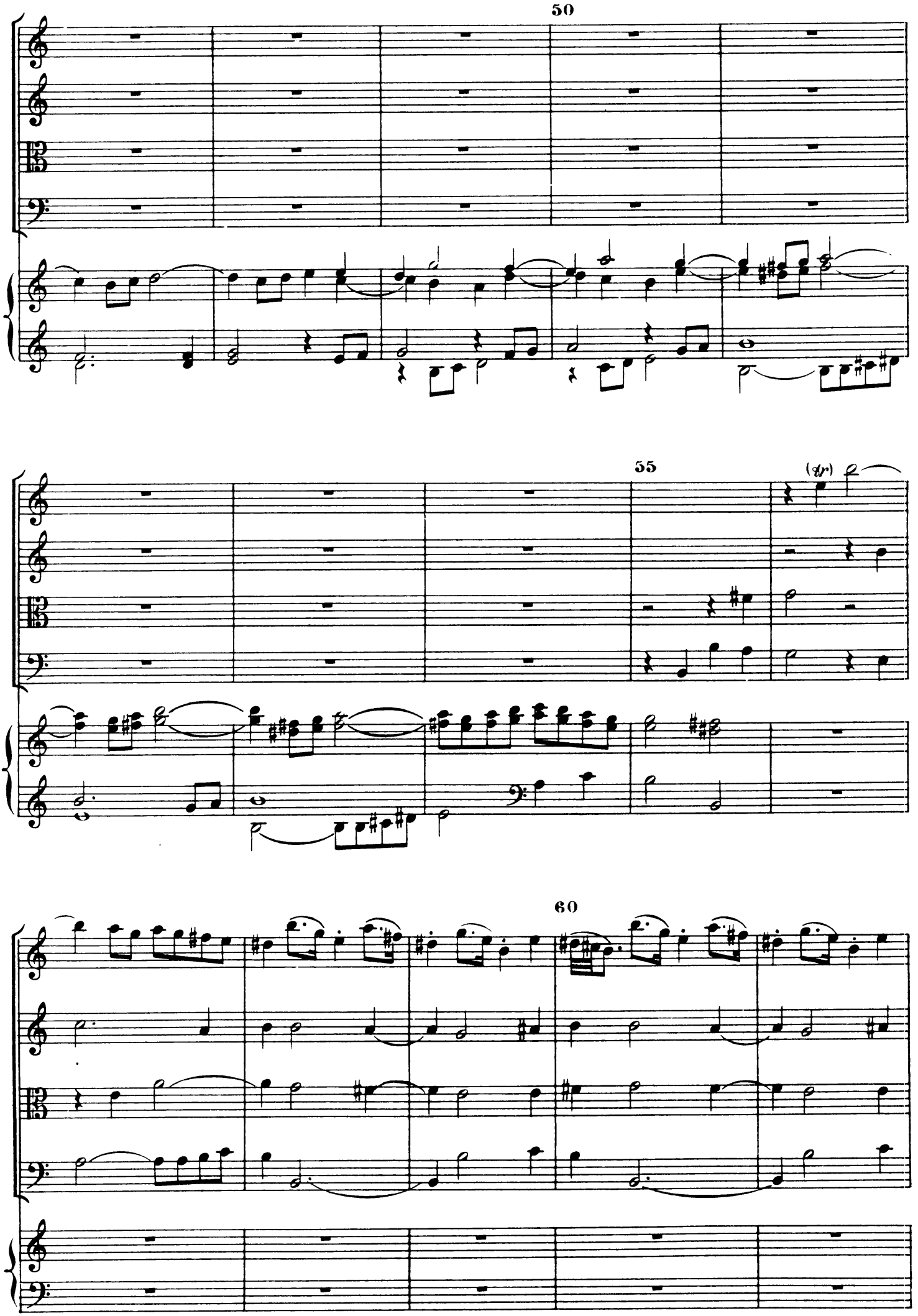
50
55
(tr)
60

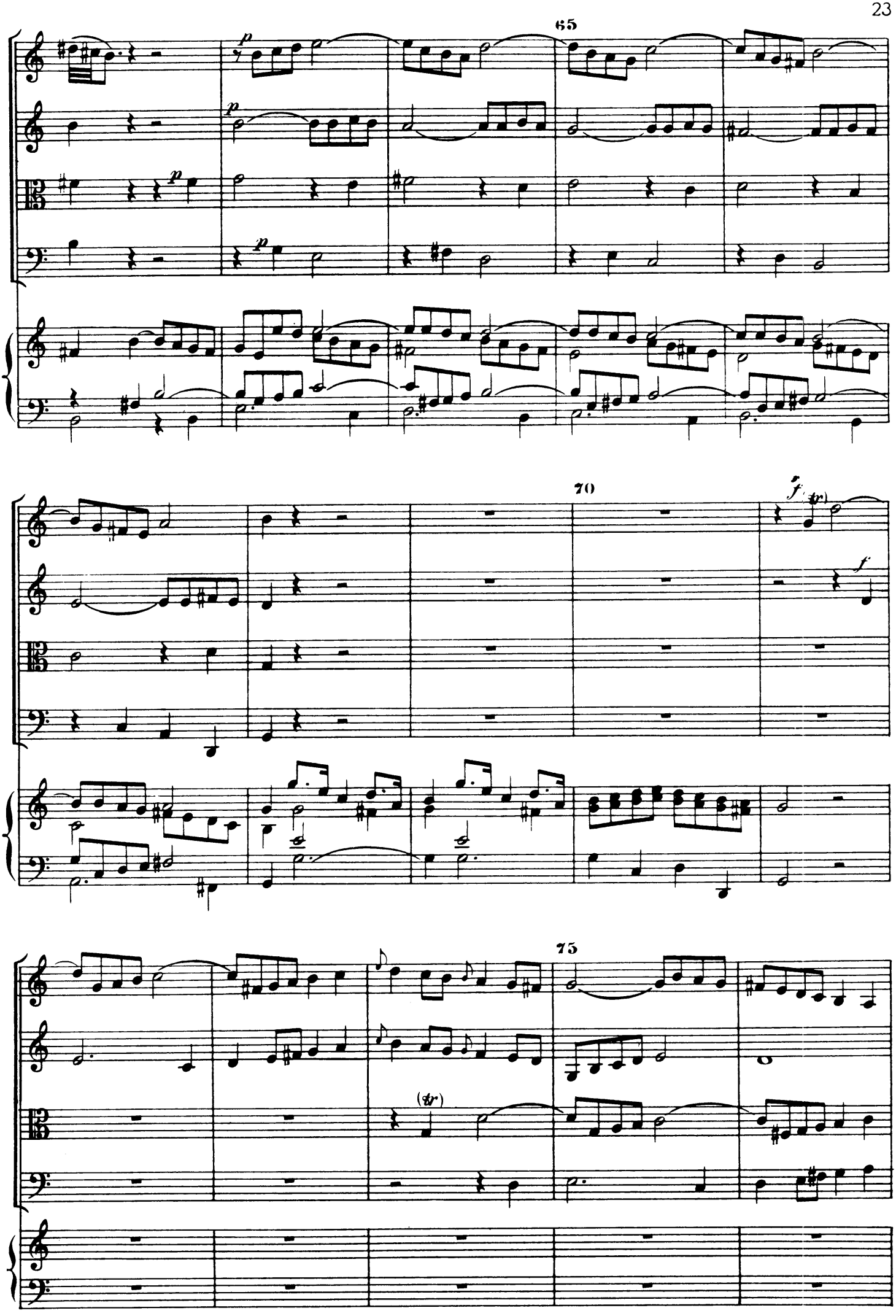
65
p
70
f
(tr)
75
(tr)

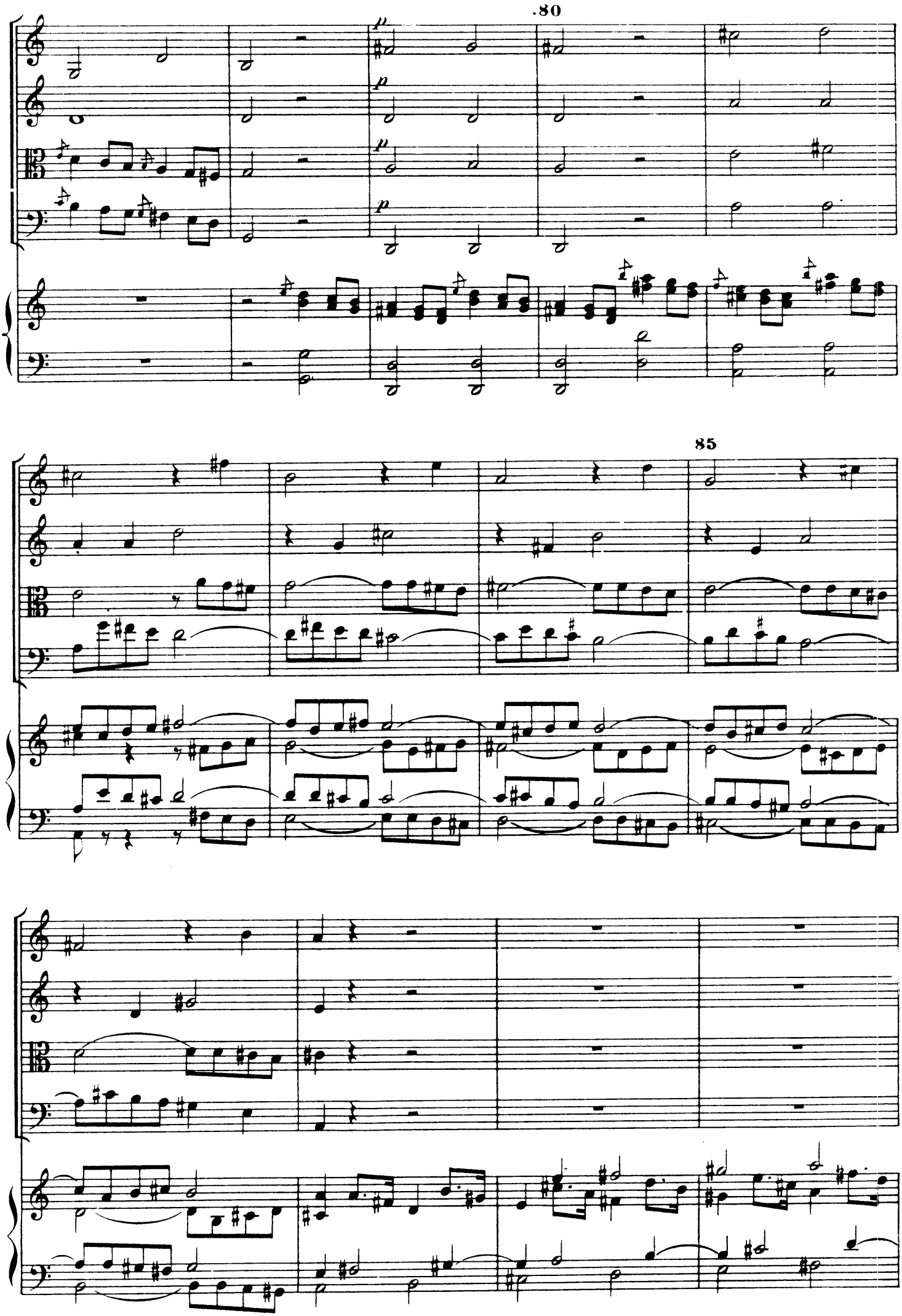
80
85

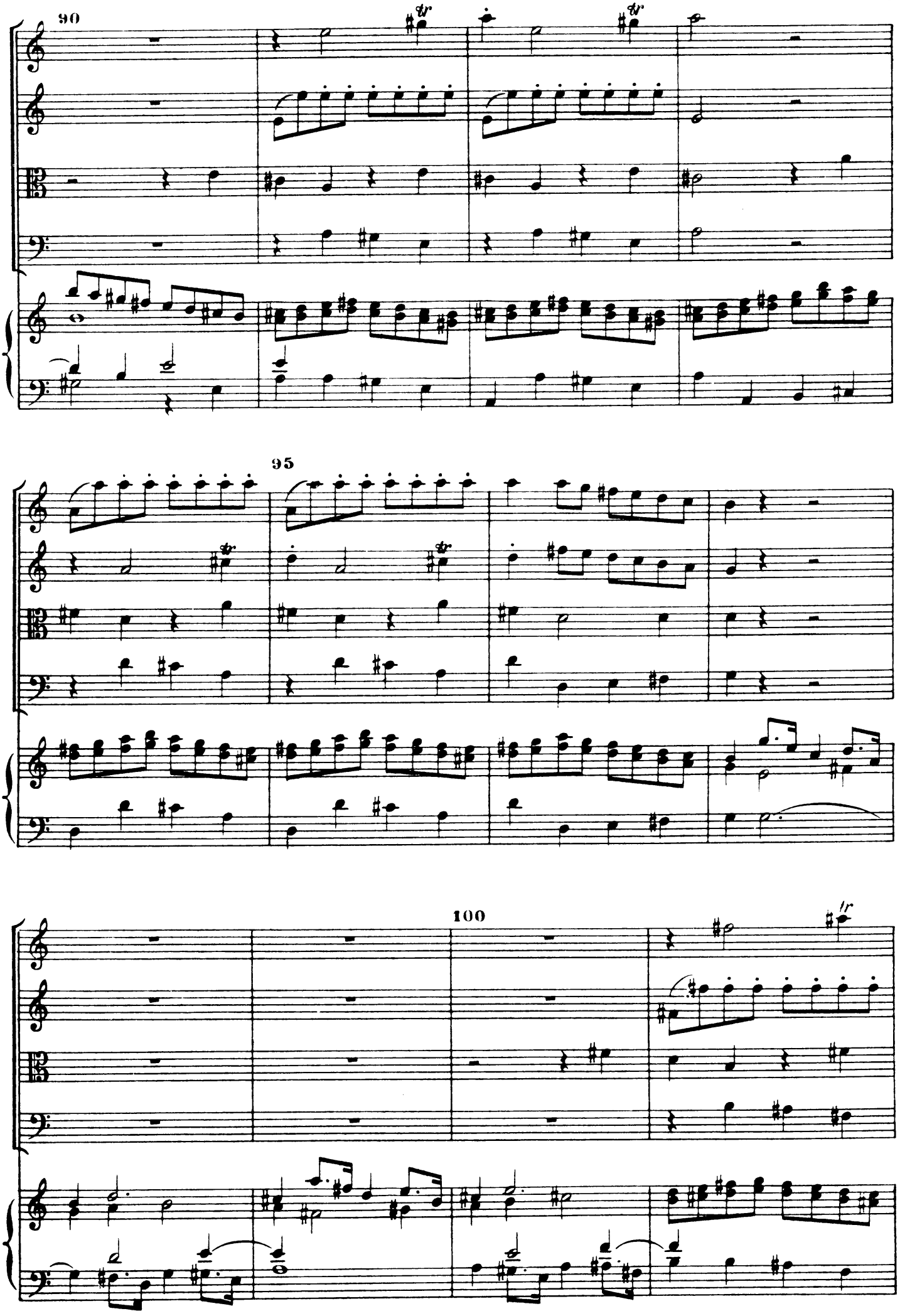

Biblioteca de Catalunya

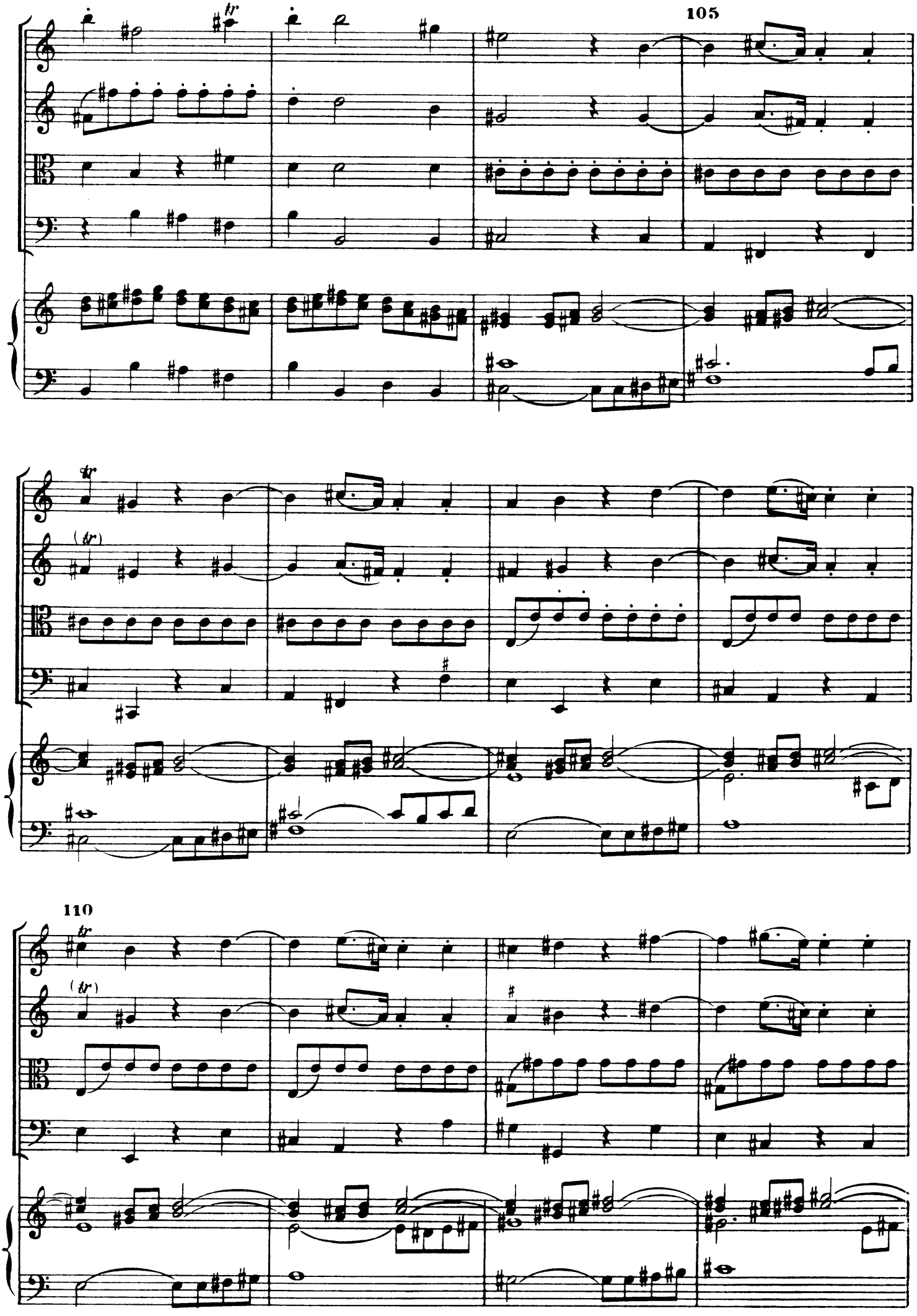
105
110

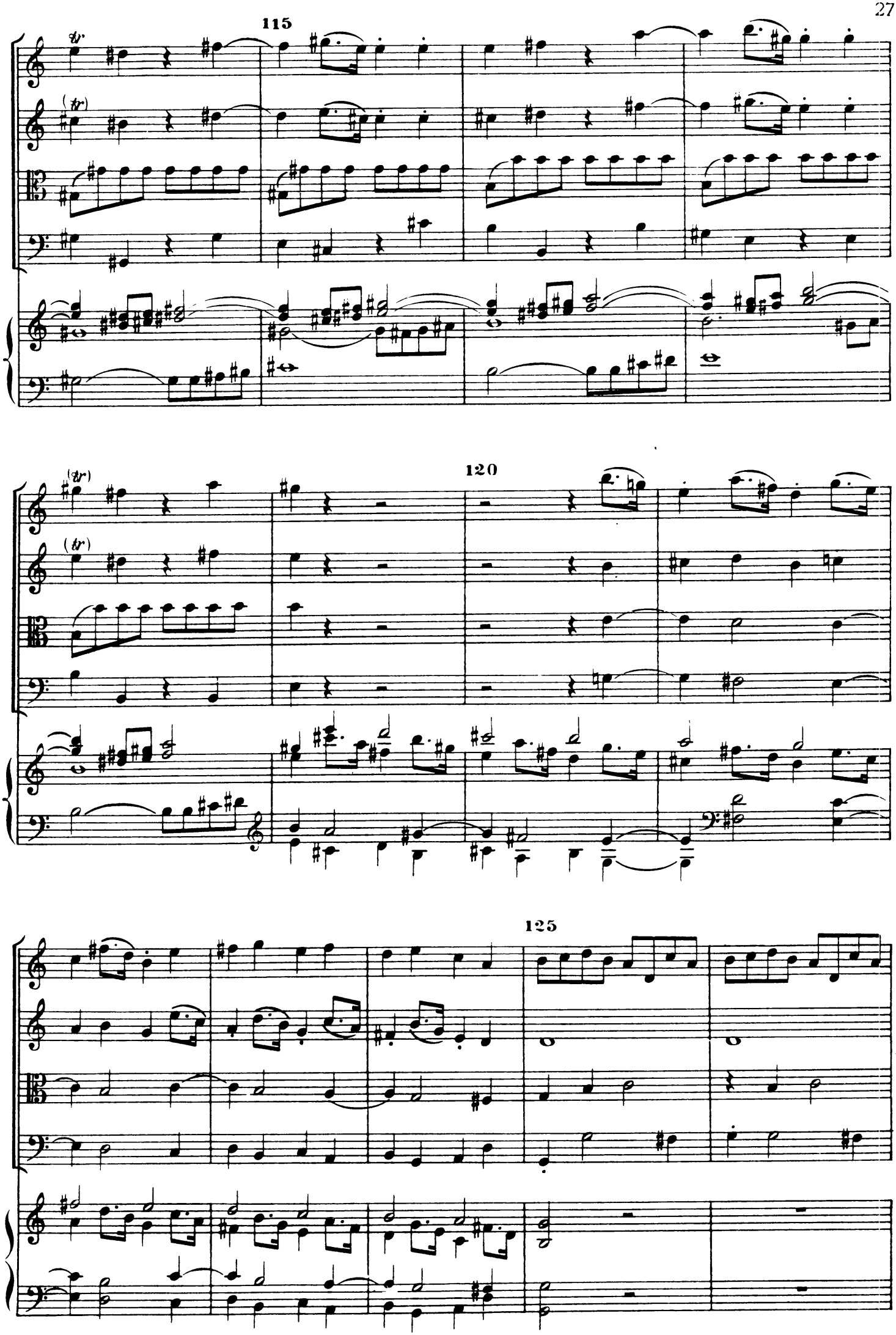
115
120
125

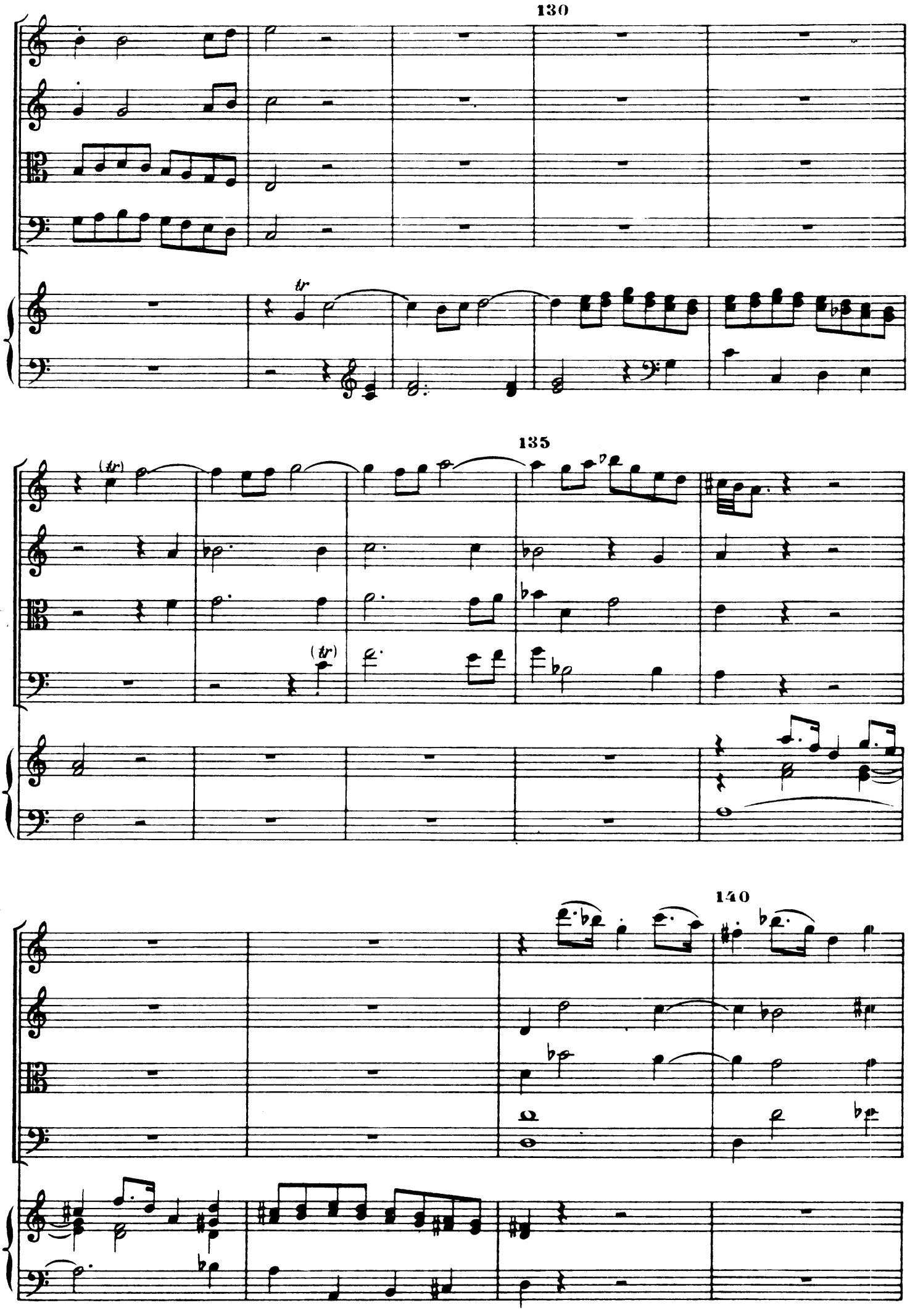
130
tr
135
(tr)
(tr)
140

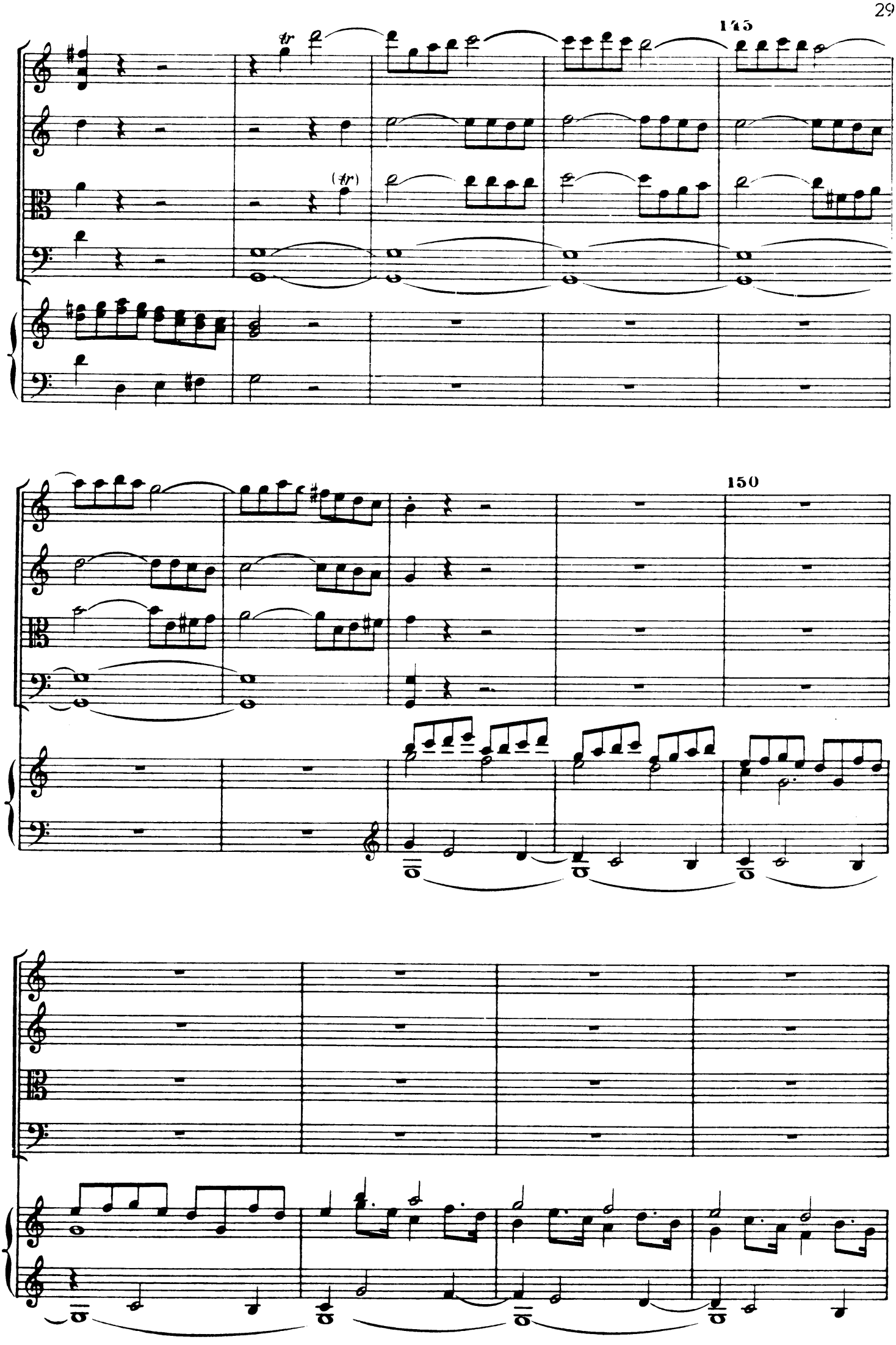
145
150

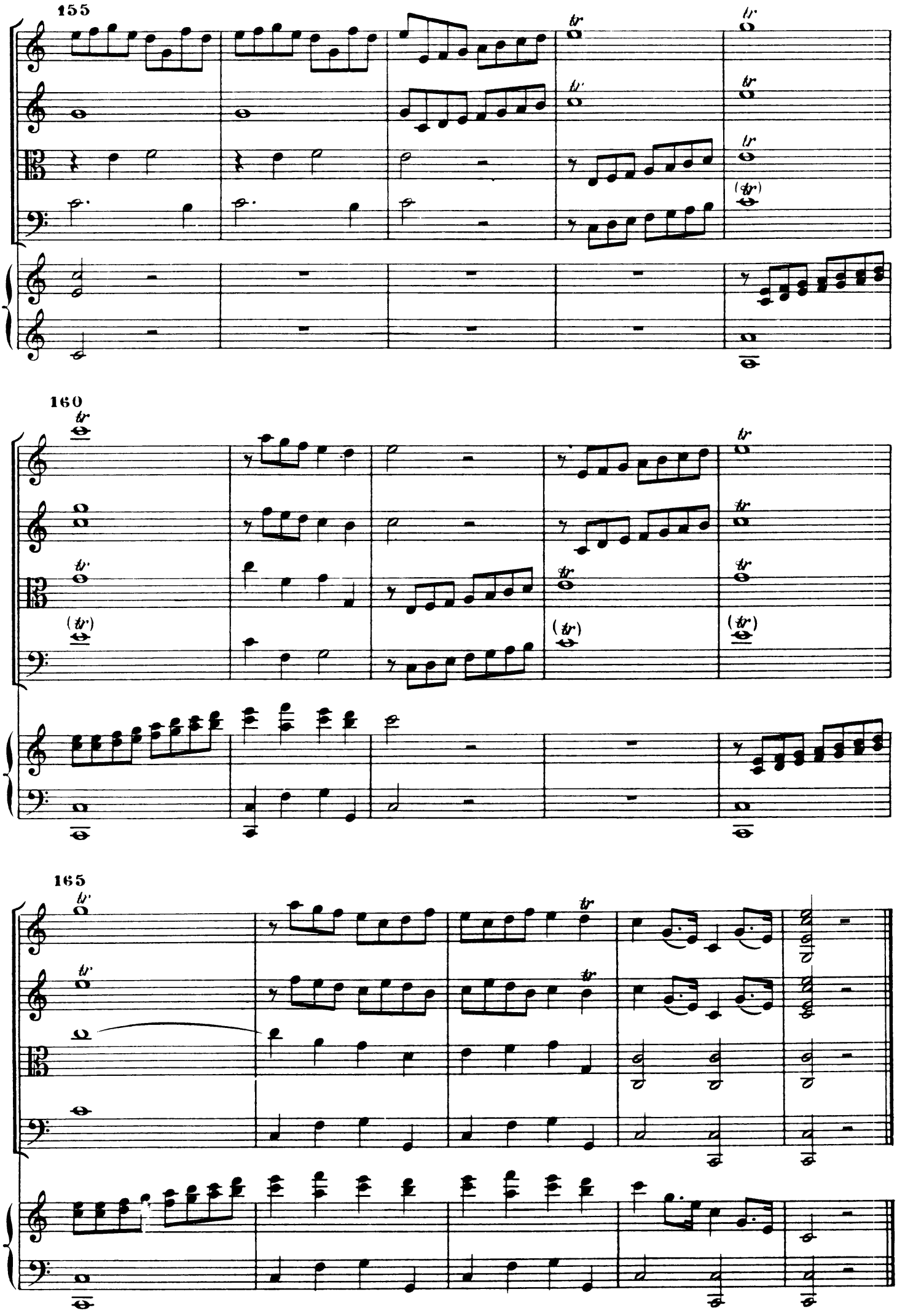
155
160
165

MINUETTO Allegretto

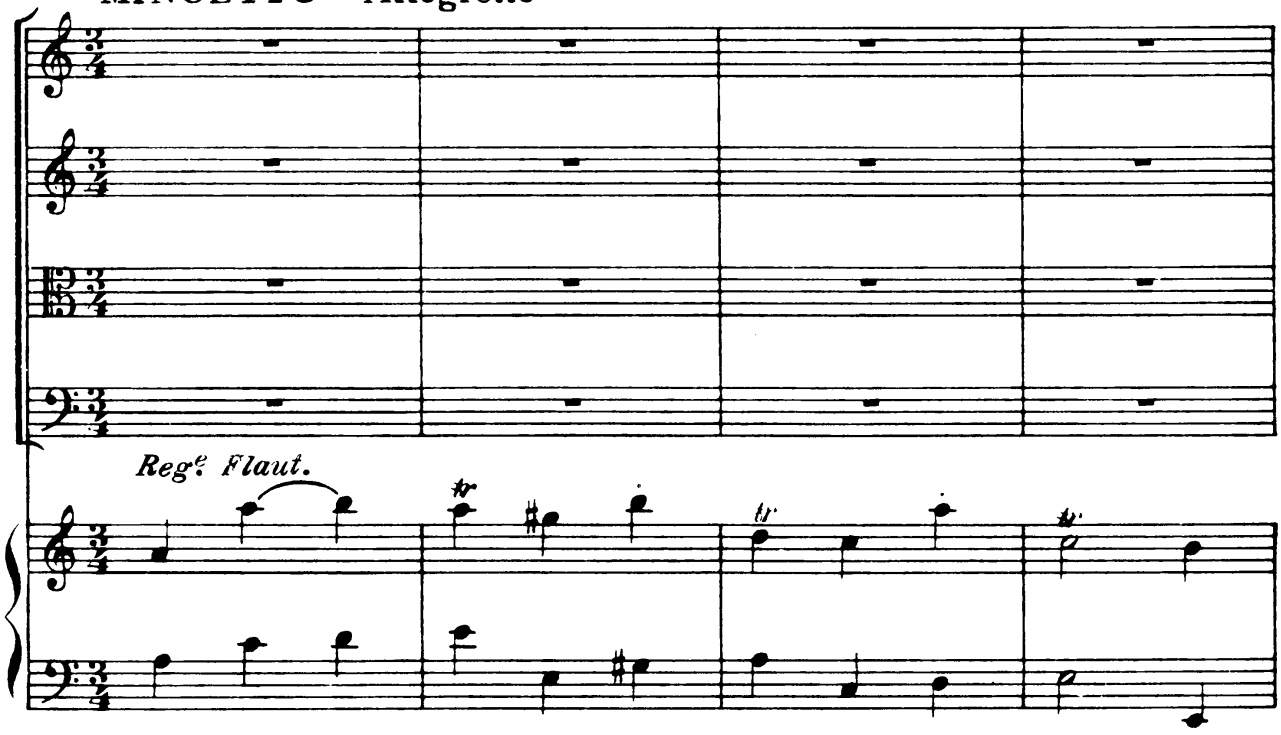

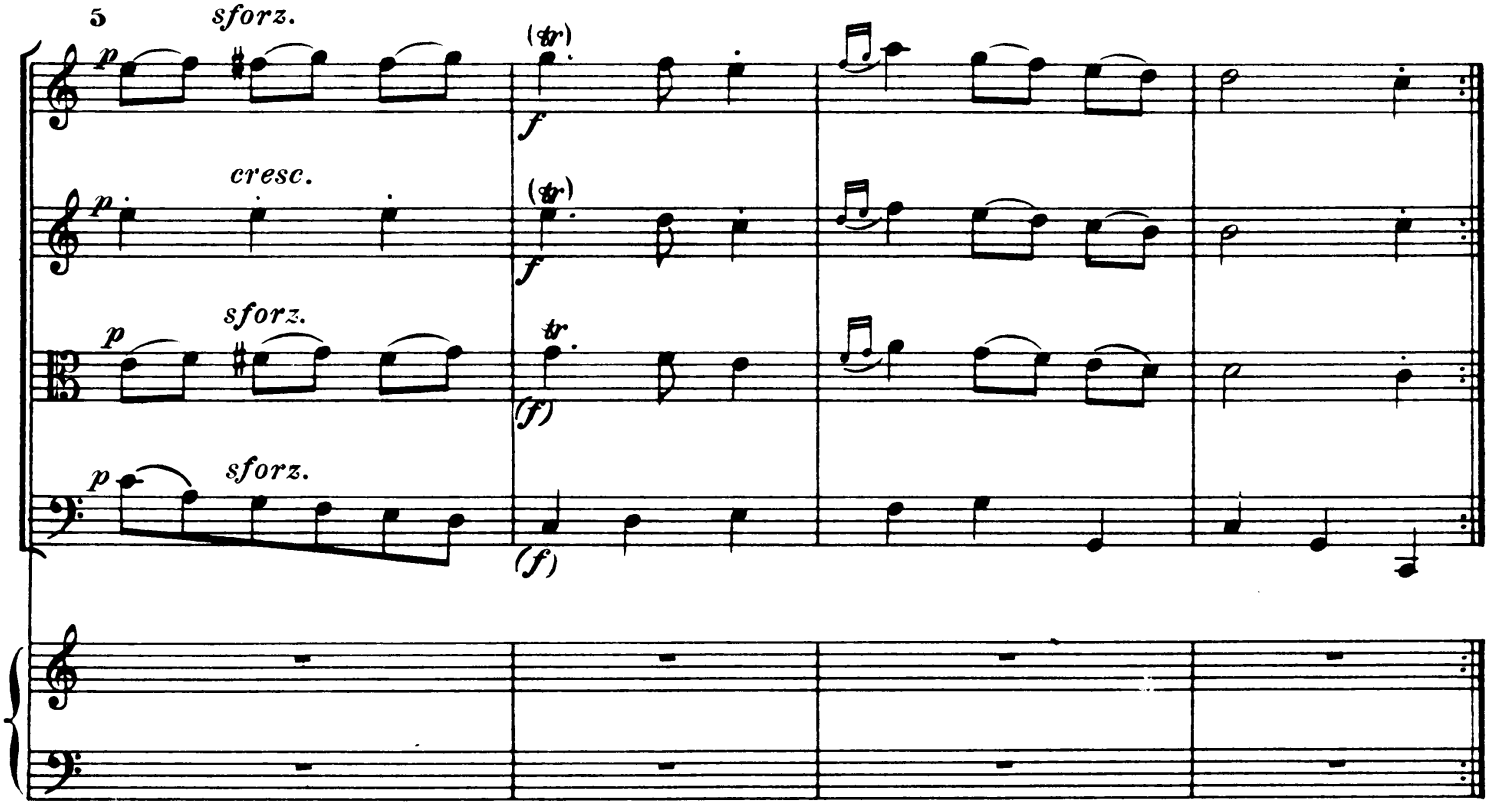

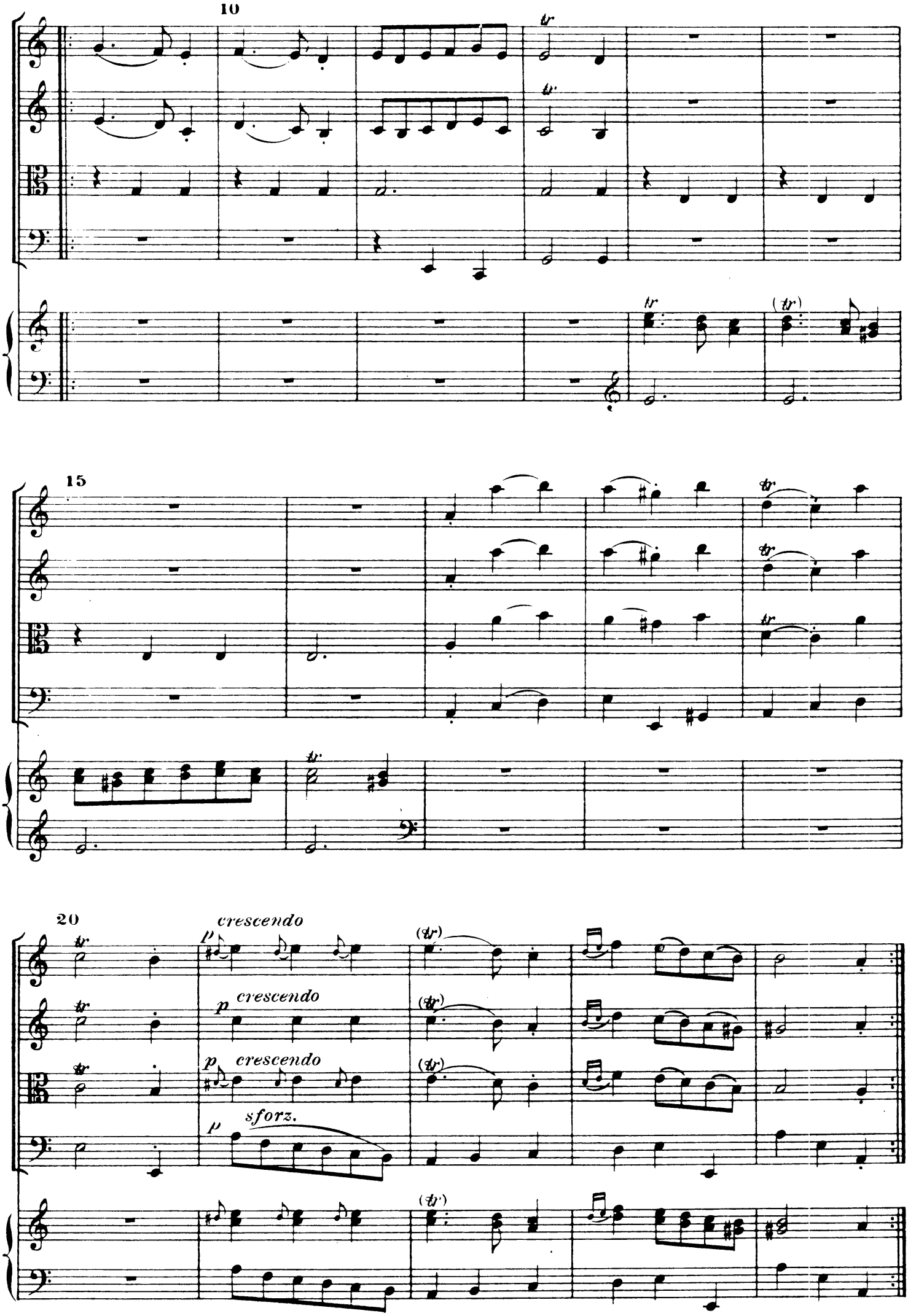
10
15
20
crescendo
p
crescendo
p
crescendo
p
sforz.

QUARTETTO

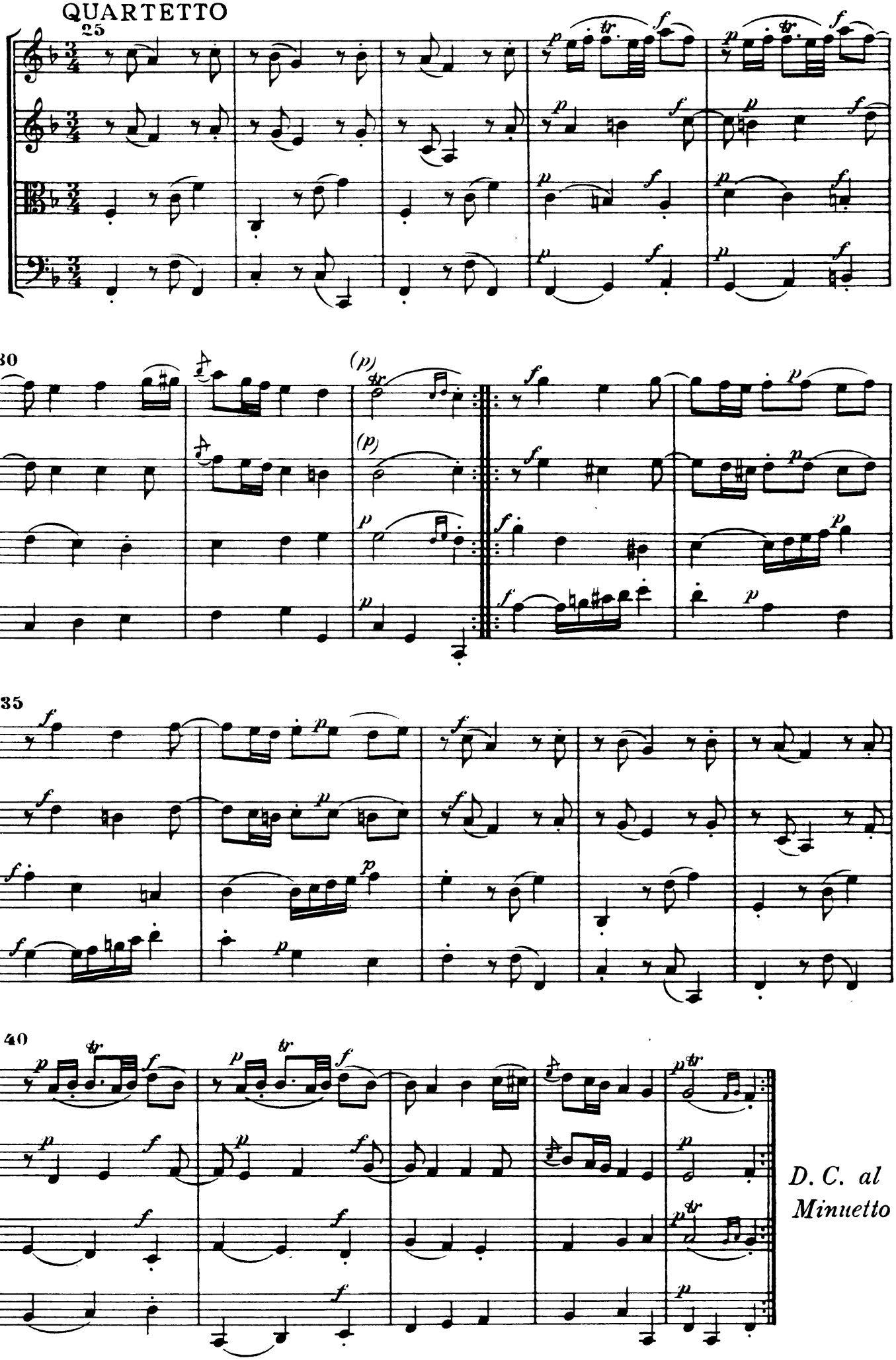

Biblioteca de Catalunya

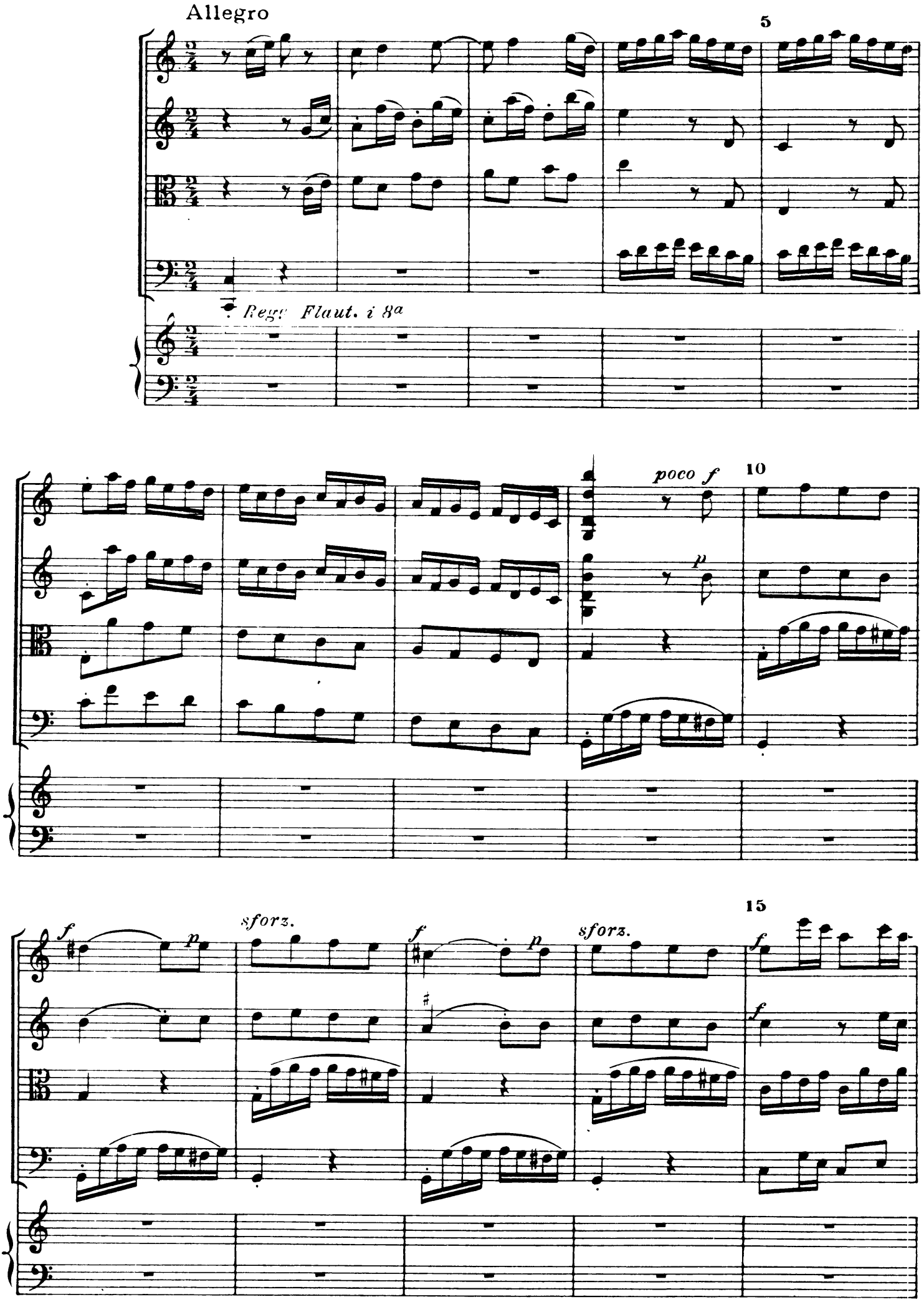
Allegro
5
Regr. Flaut. i 8a
poco f
10
p
f
p
sforz.
f
p
sforz.
15
f
f

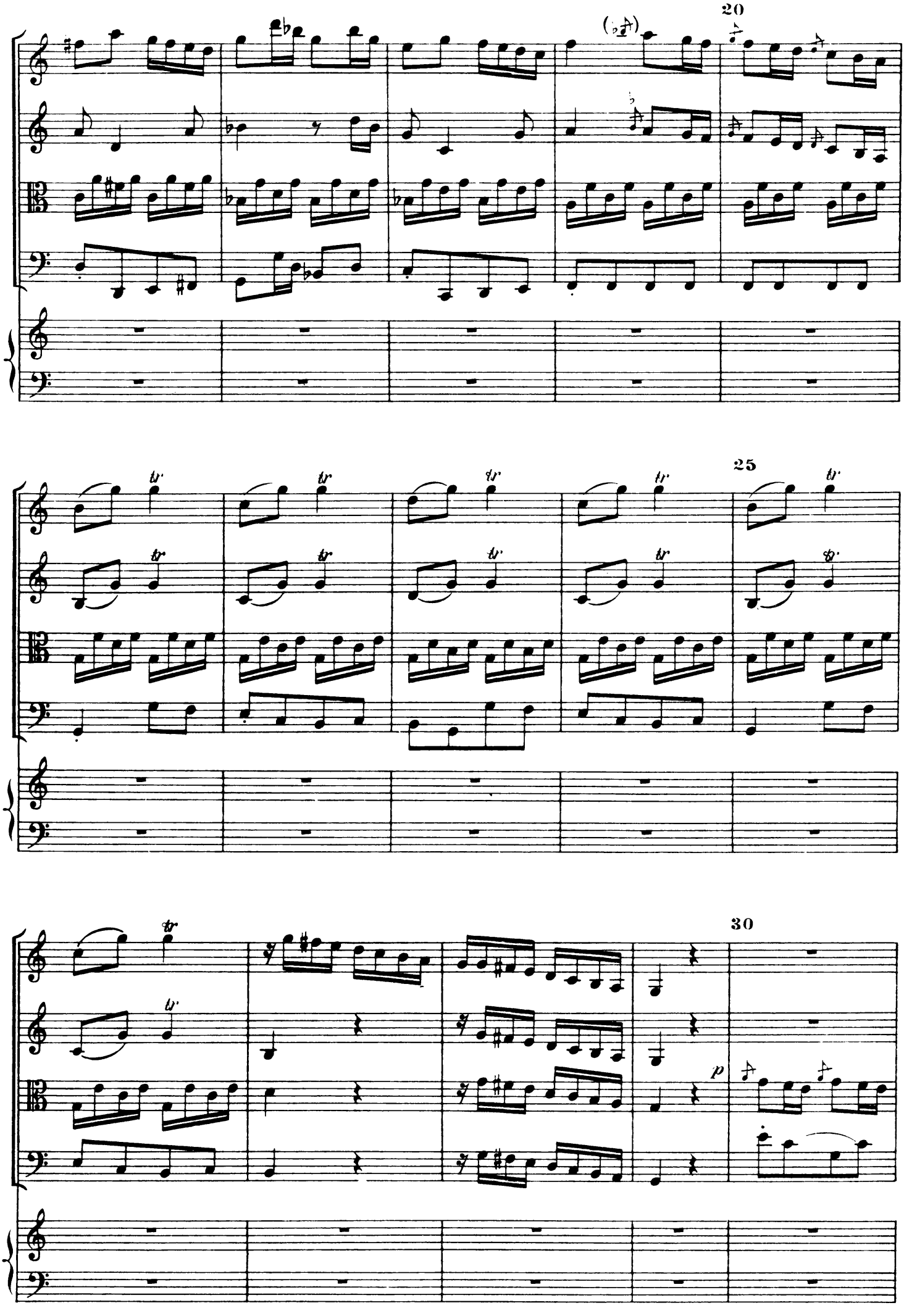
20
25
30
tr
p

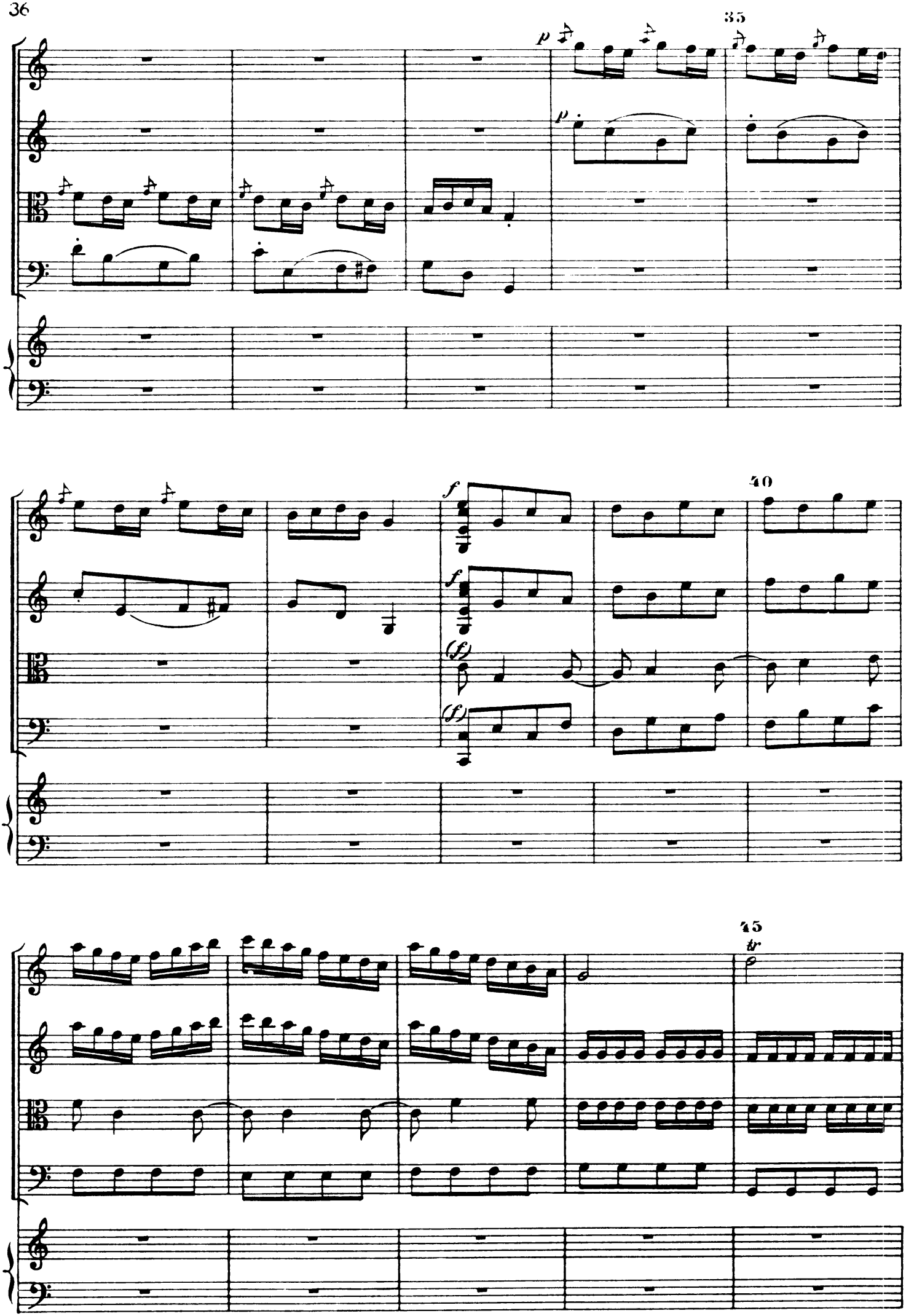
35
p
p
40
f
f
(f)
(f)
45
tr

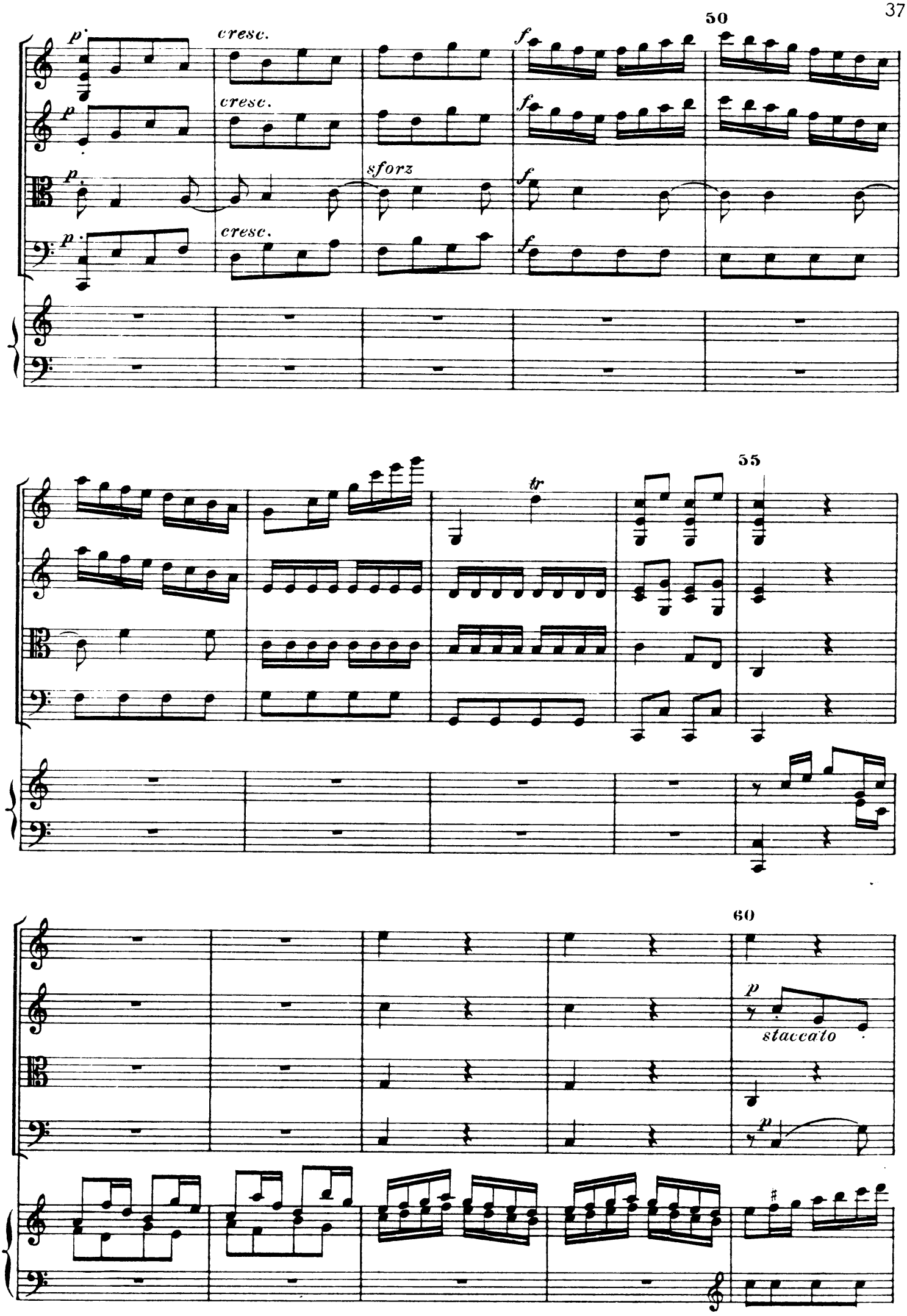
50
p
cresc.
f
sforz
55
tr
60
staccato

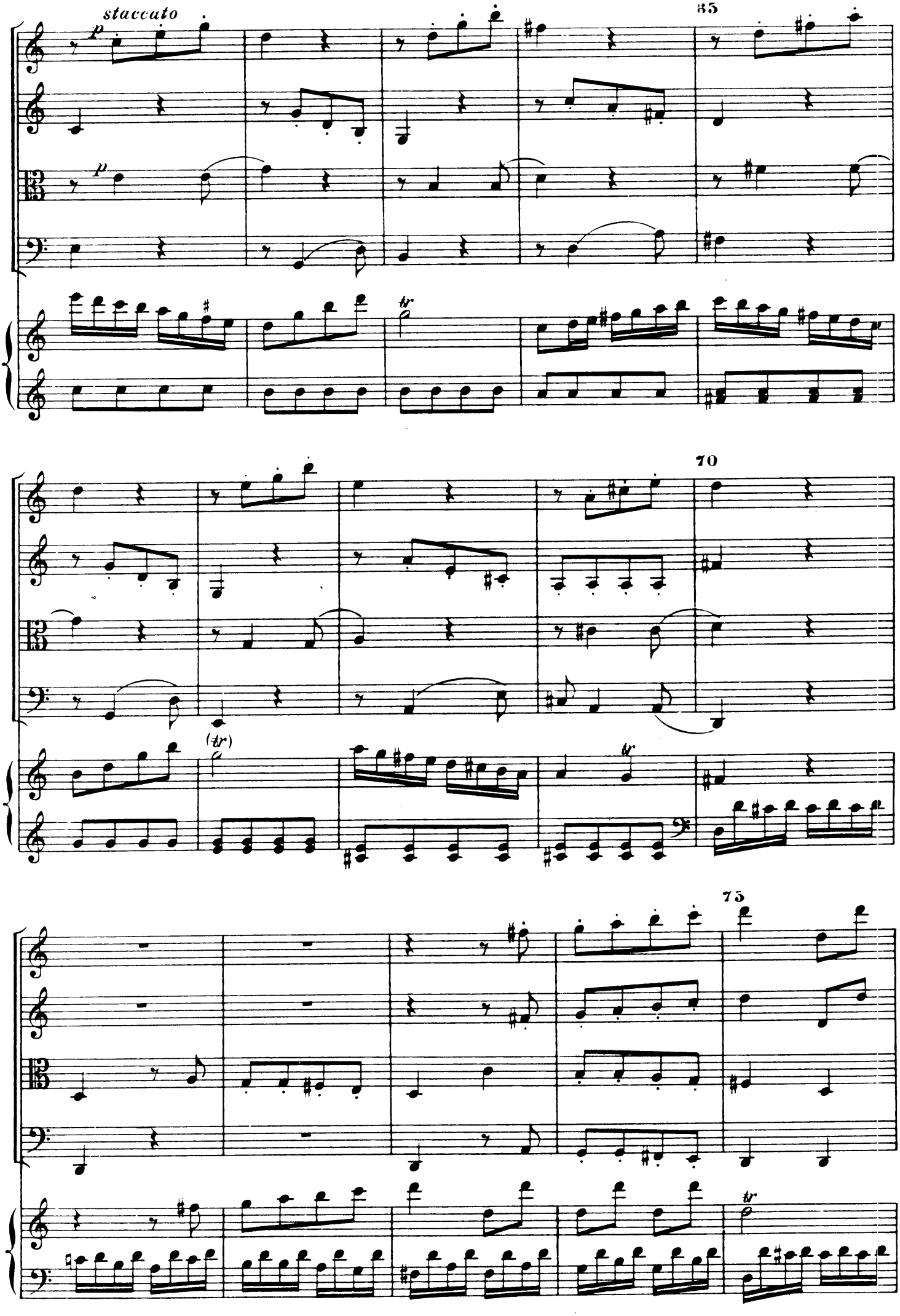
staccato
p
65
70
75
(tr)
tr

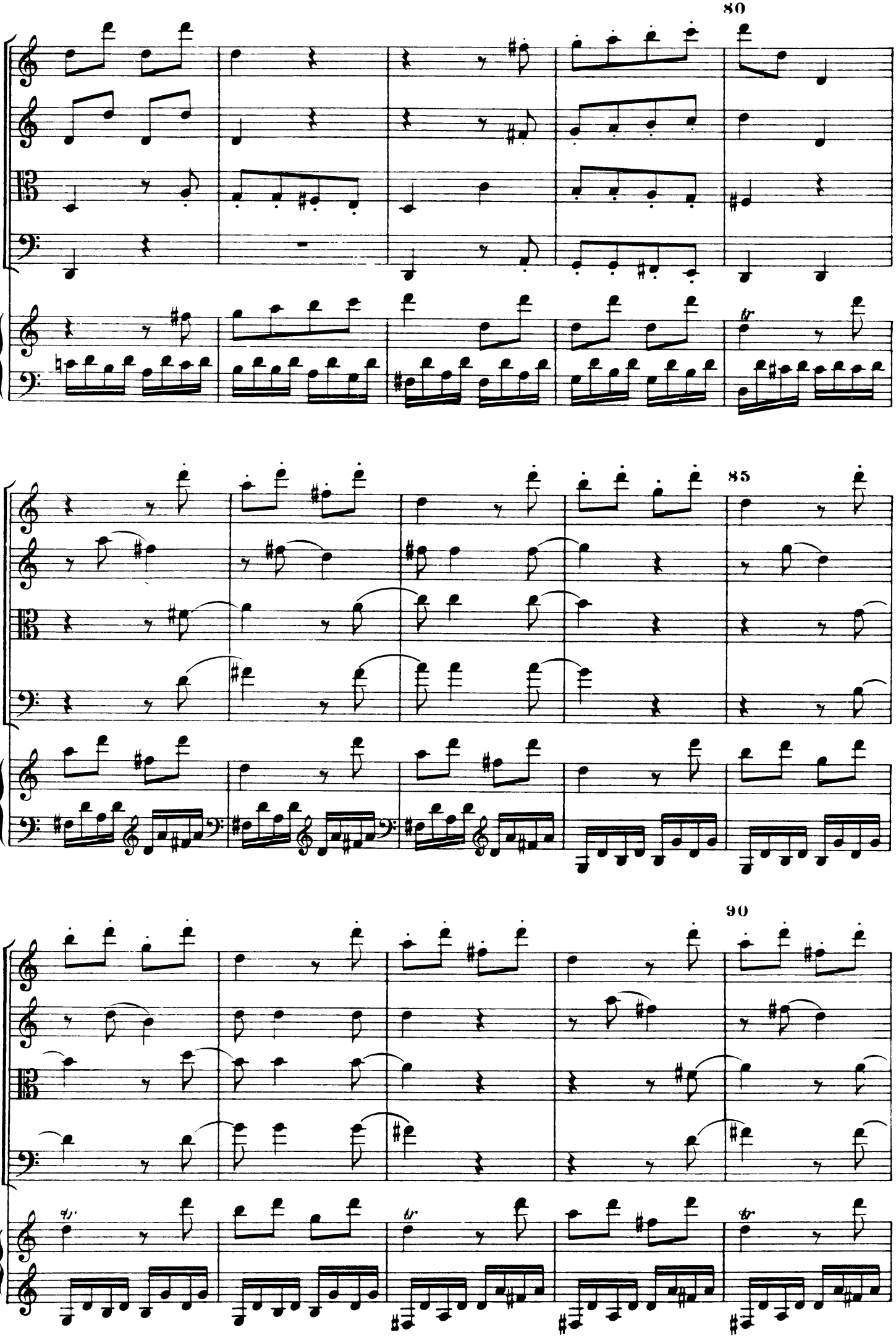
80
85
90

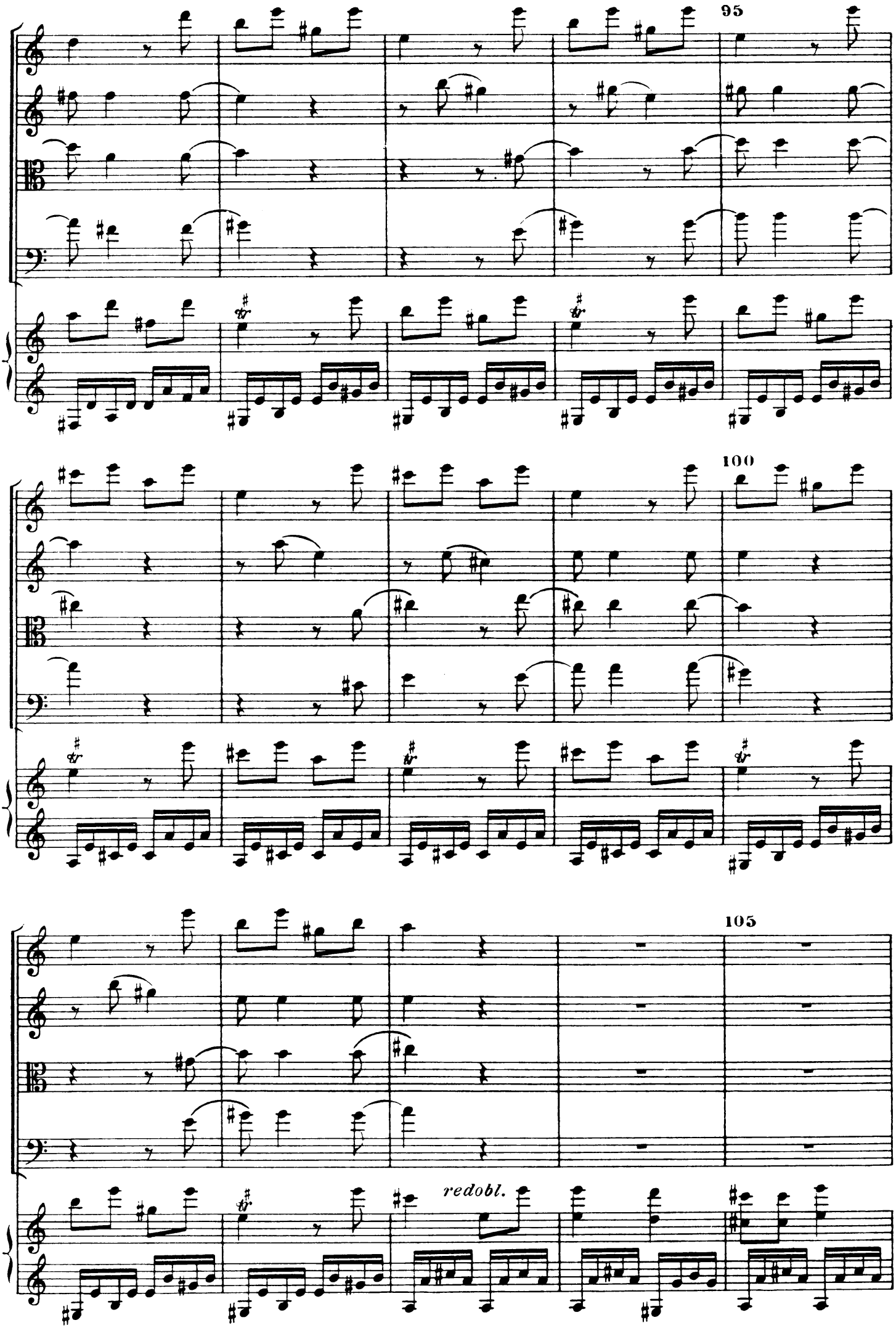
95
100
105
redobl.

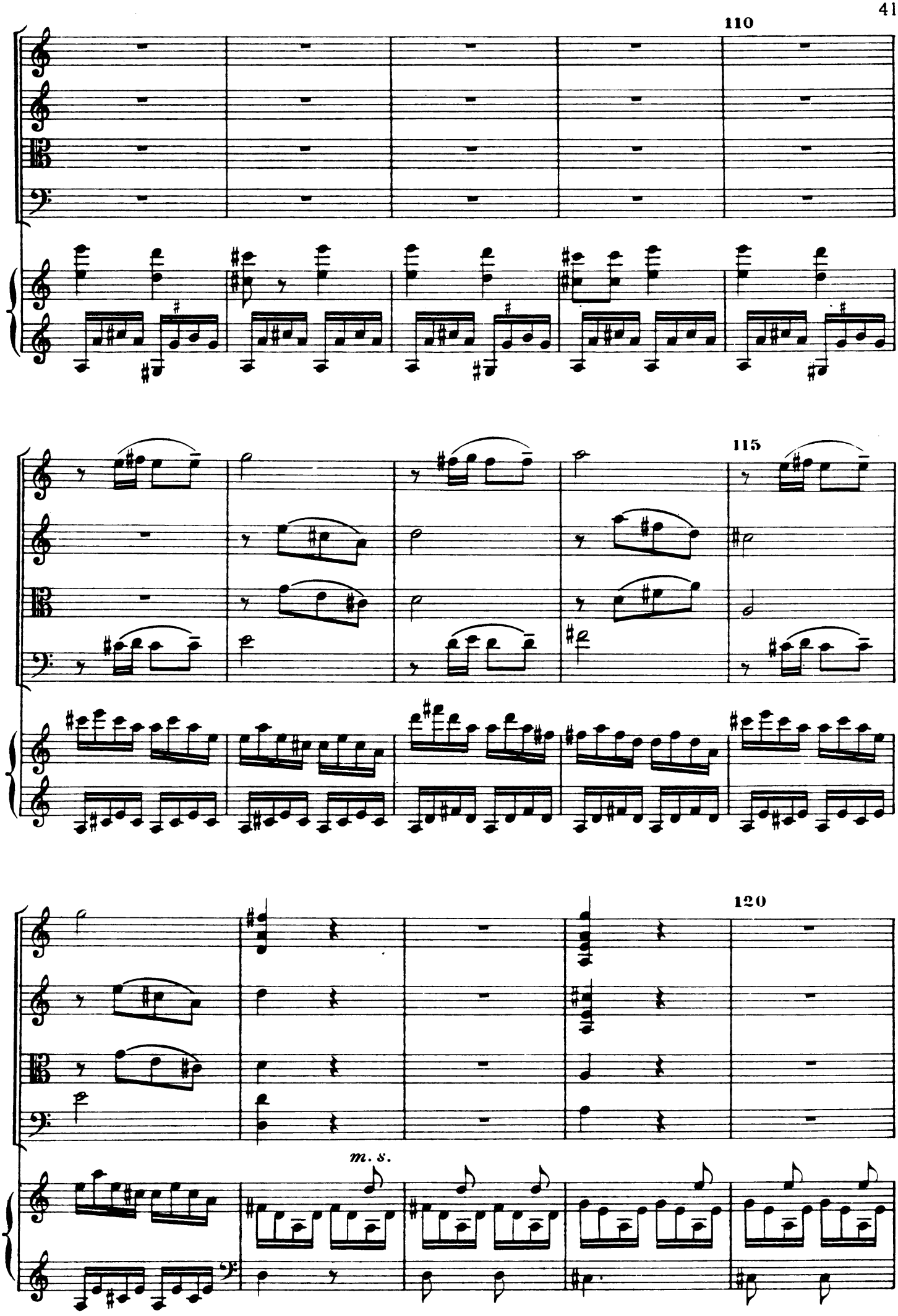

Biblioteca de Catalunya

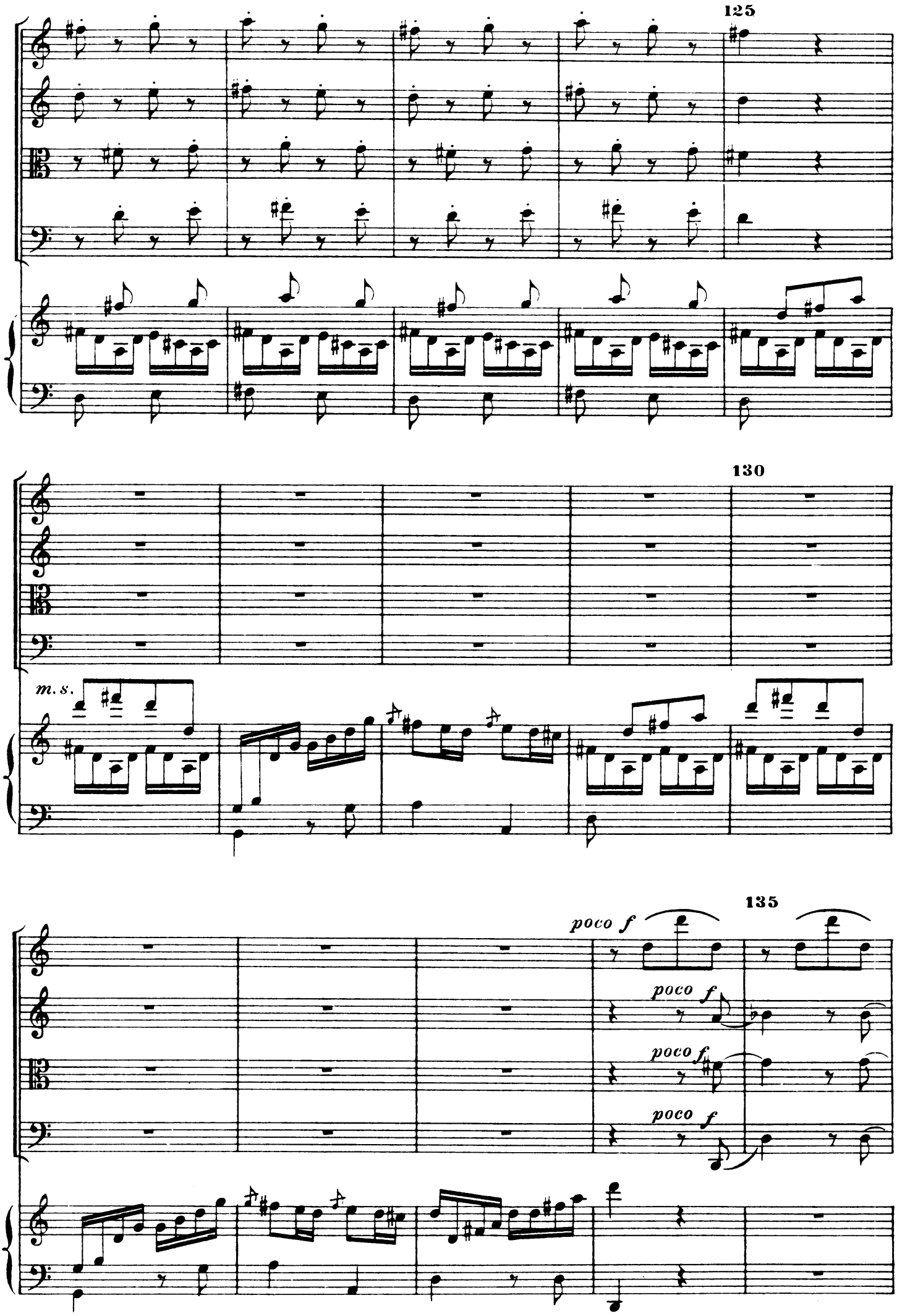
125
130
m. s.
135
poco f
poco f
poco f
poco f

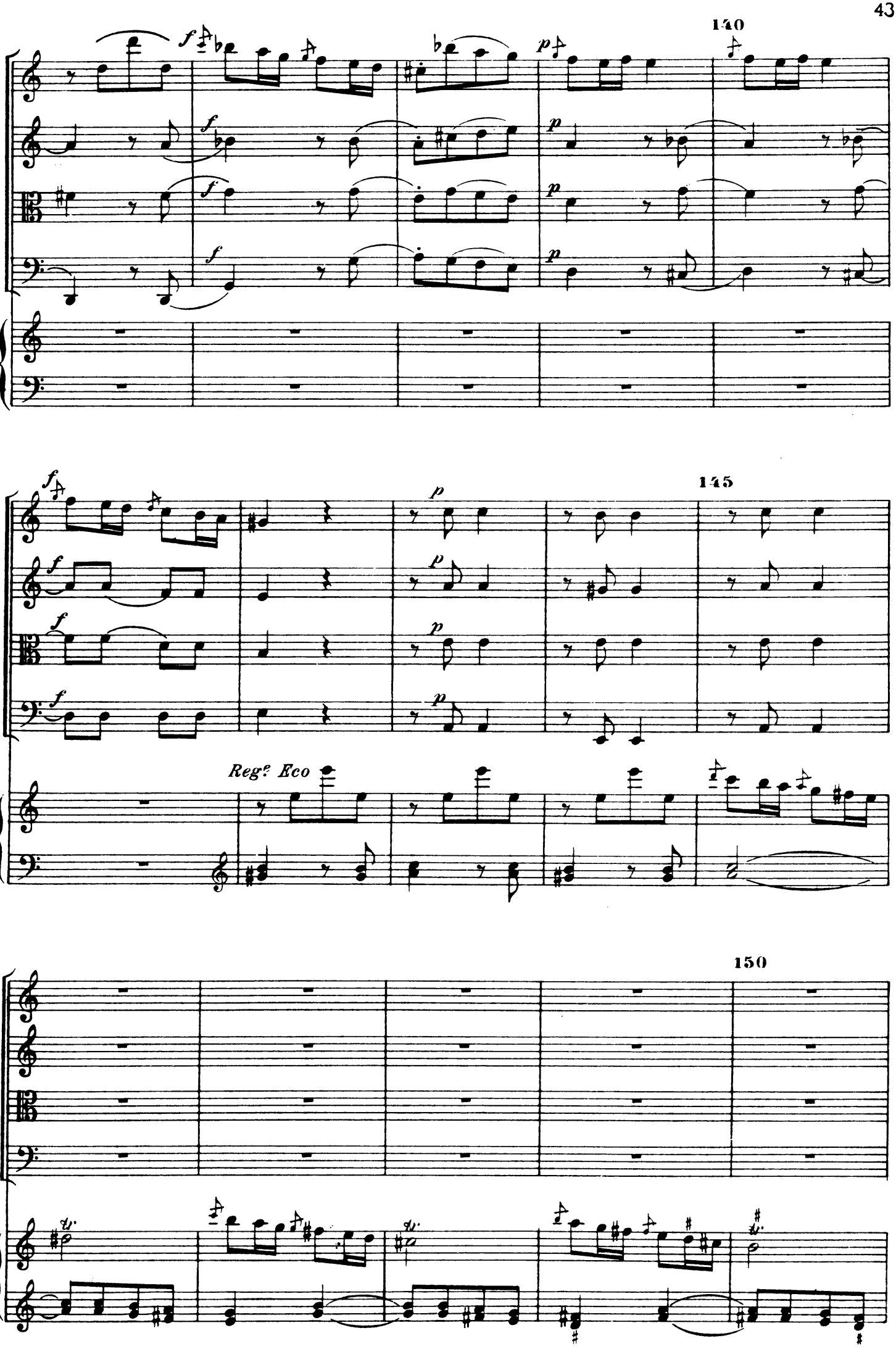
140
145
Reg.e Eco
150

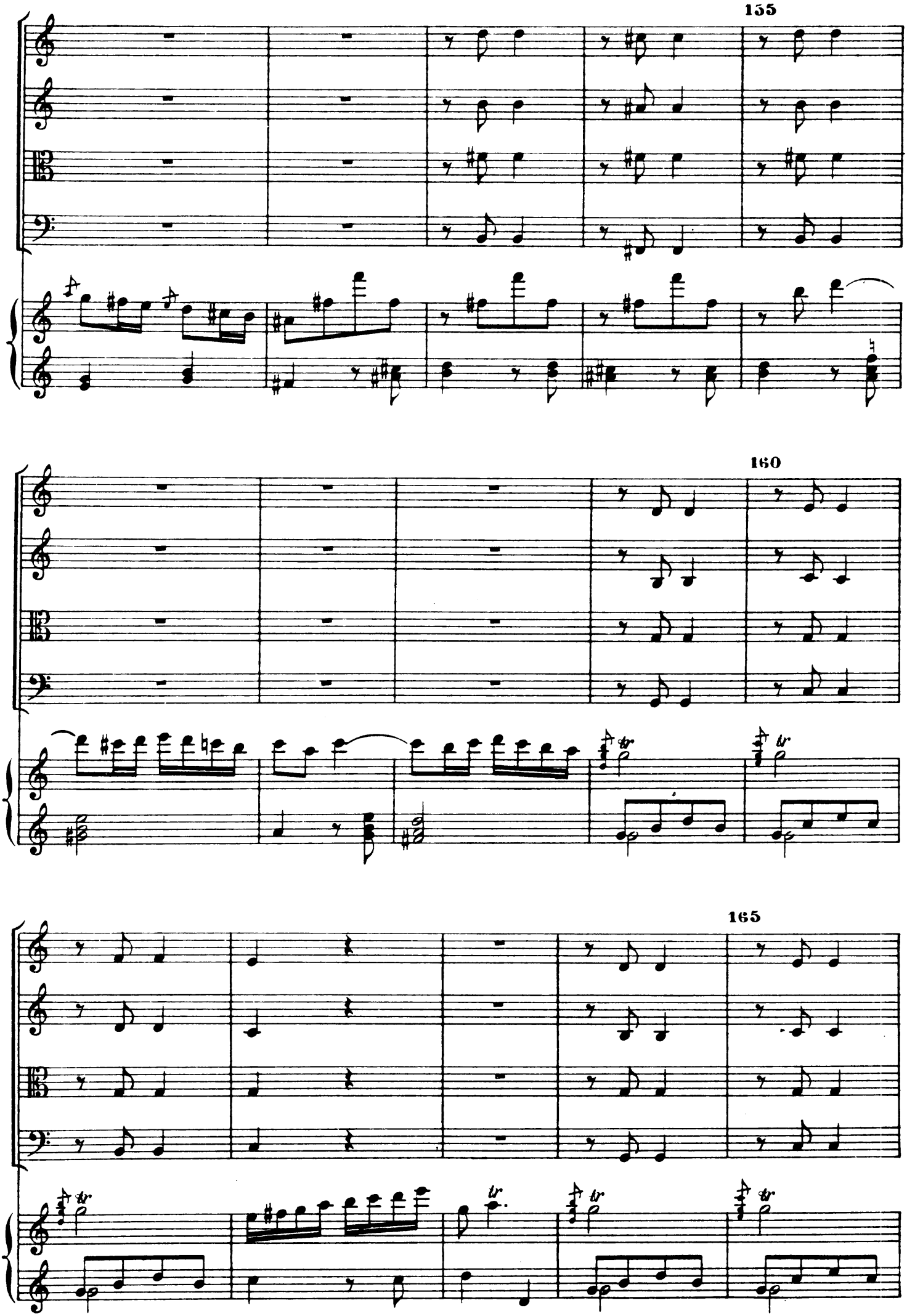
155
160
165

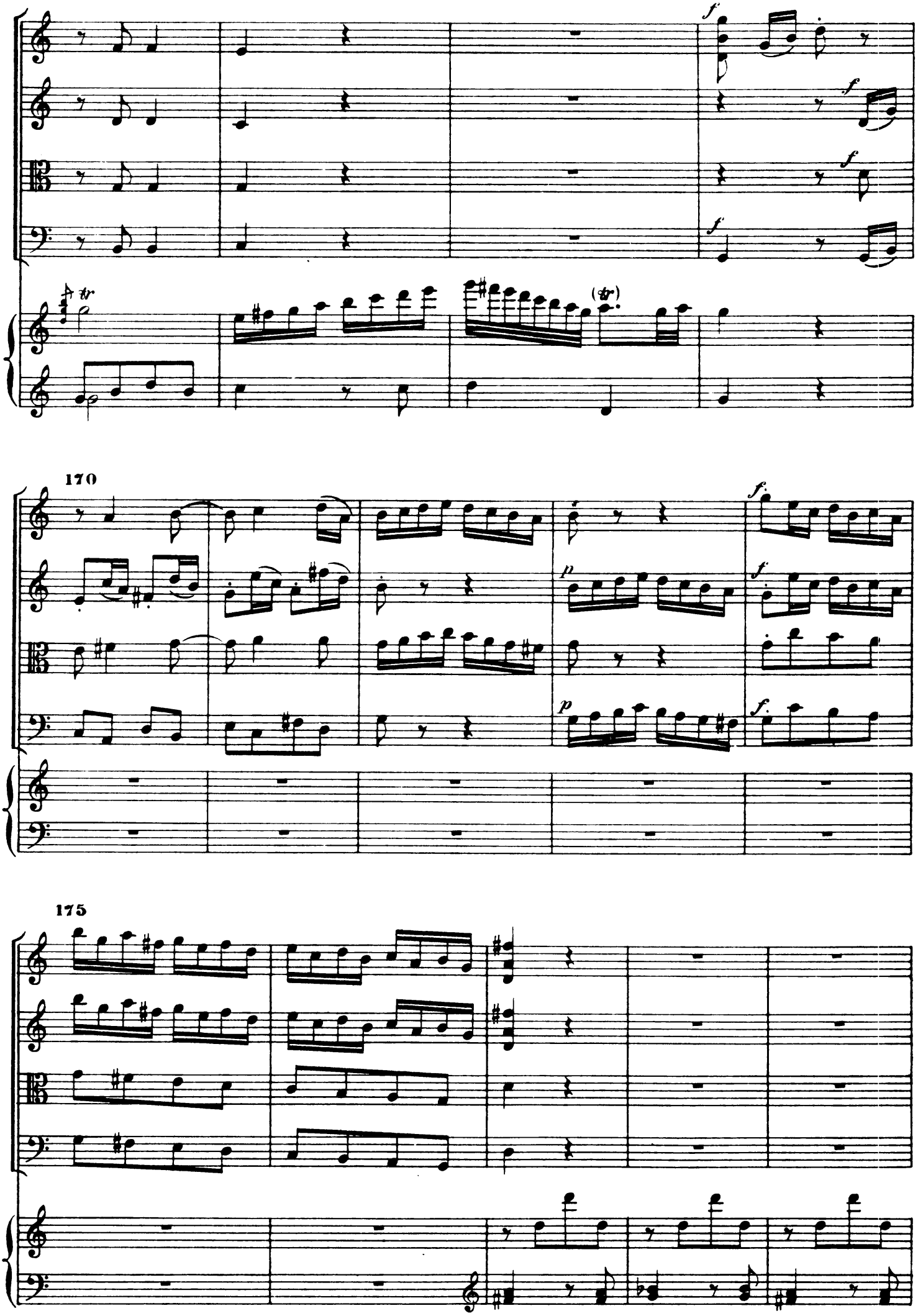
170
175

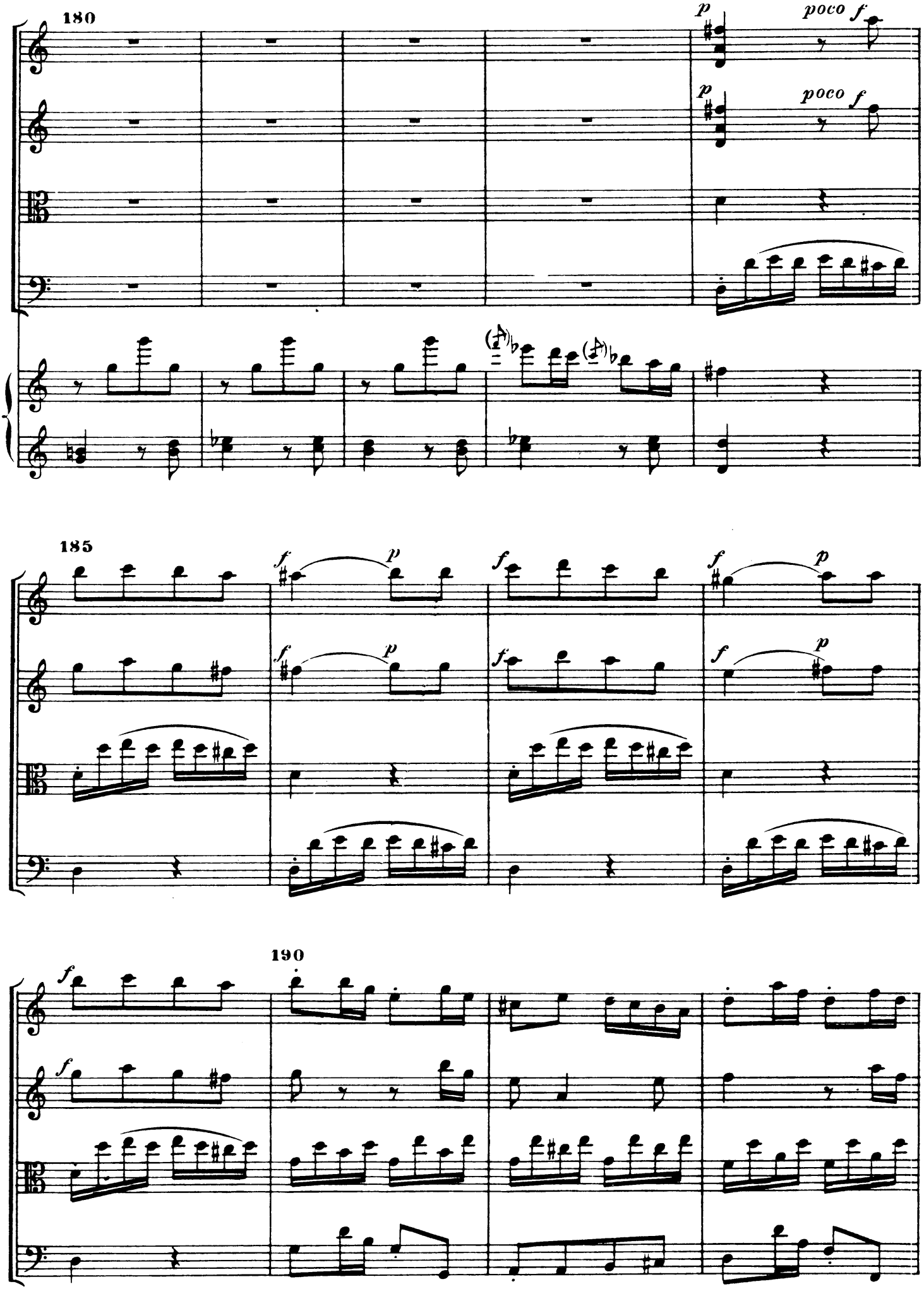
180
p
poco f
p
poco f
185
f
p
f
p
f
p
f
p
f
p
190
f
f

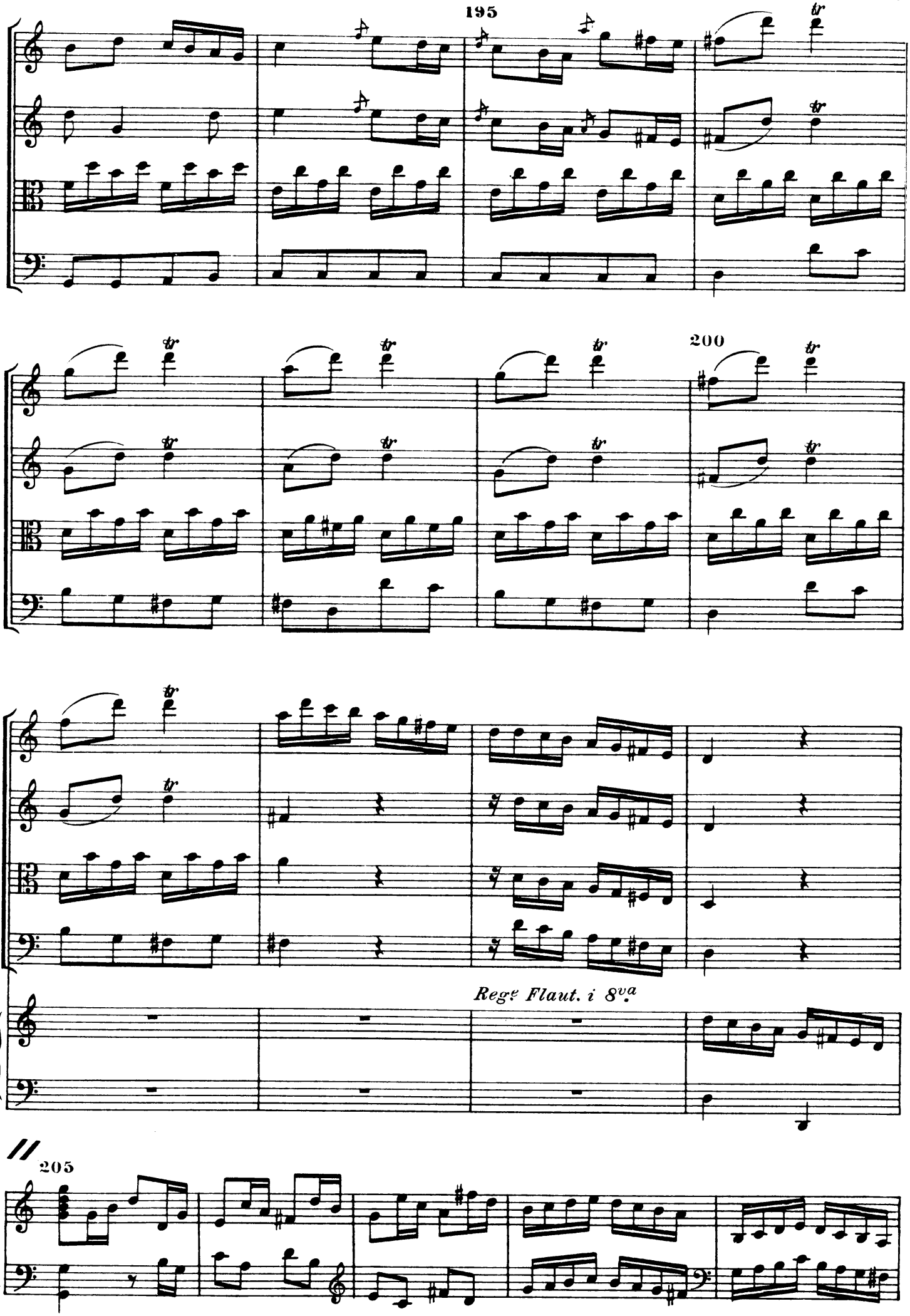
195
200
Regᵉ Flaut. i 8ᵛᵃ.
205

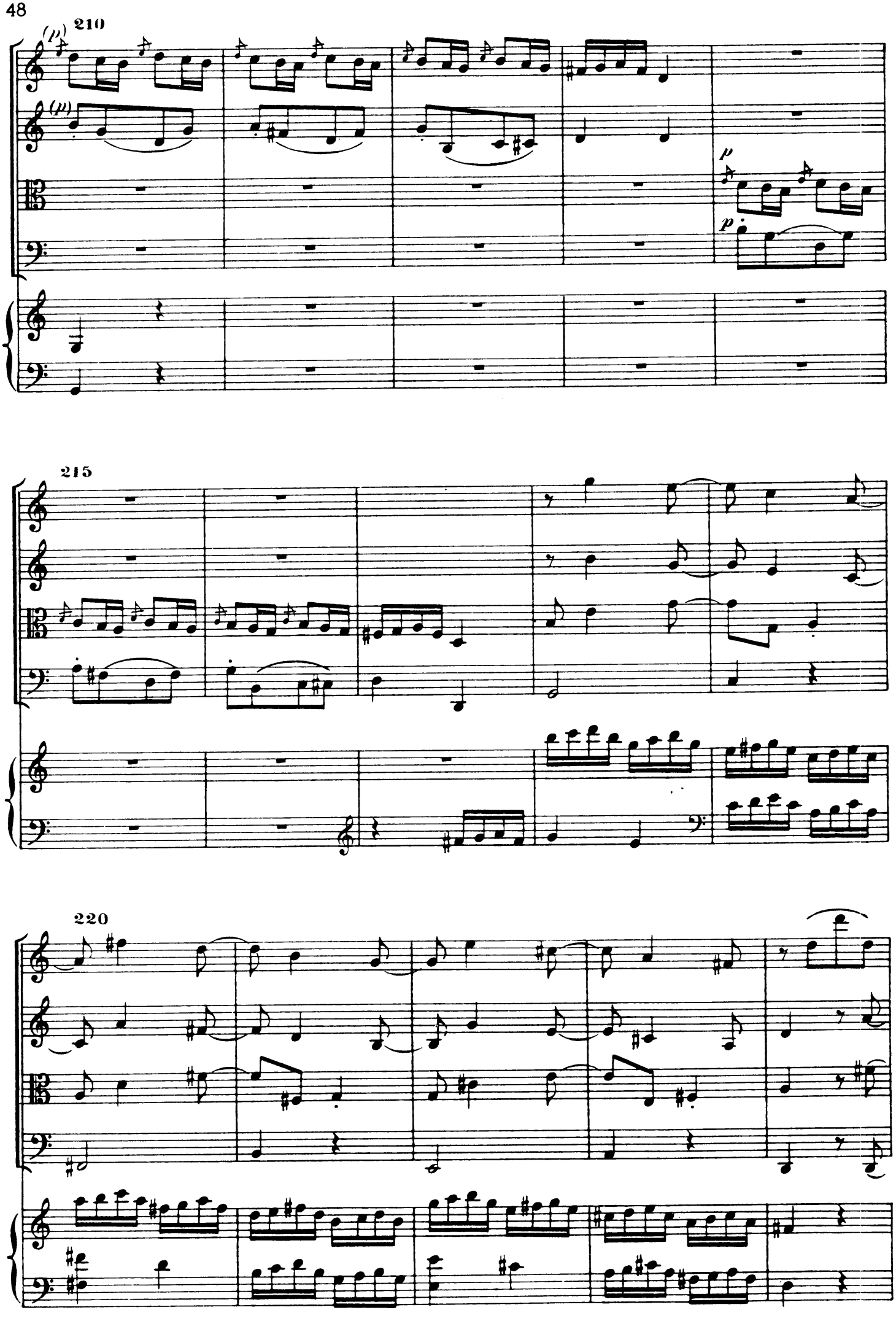
210
215
220
p
p

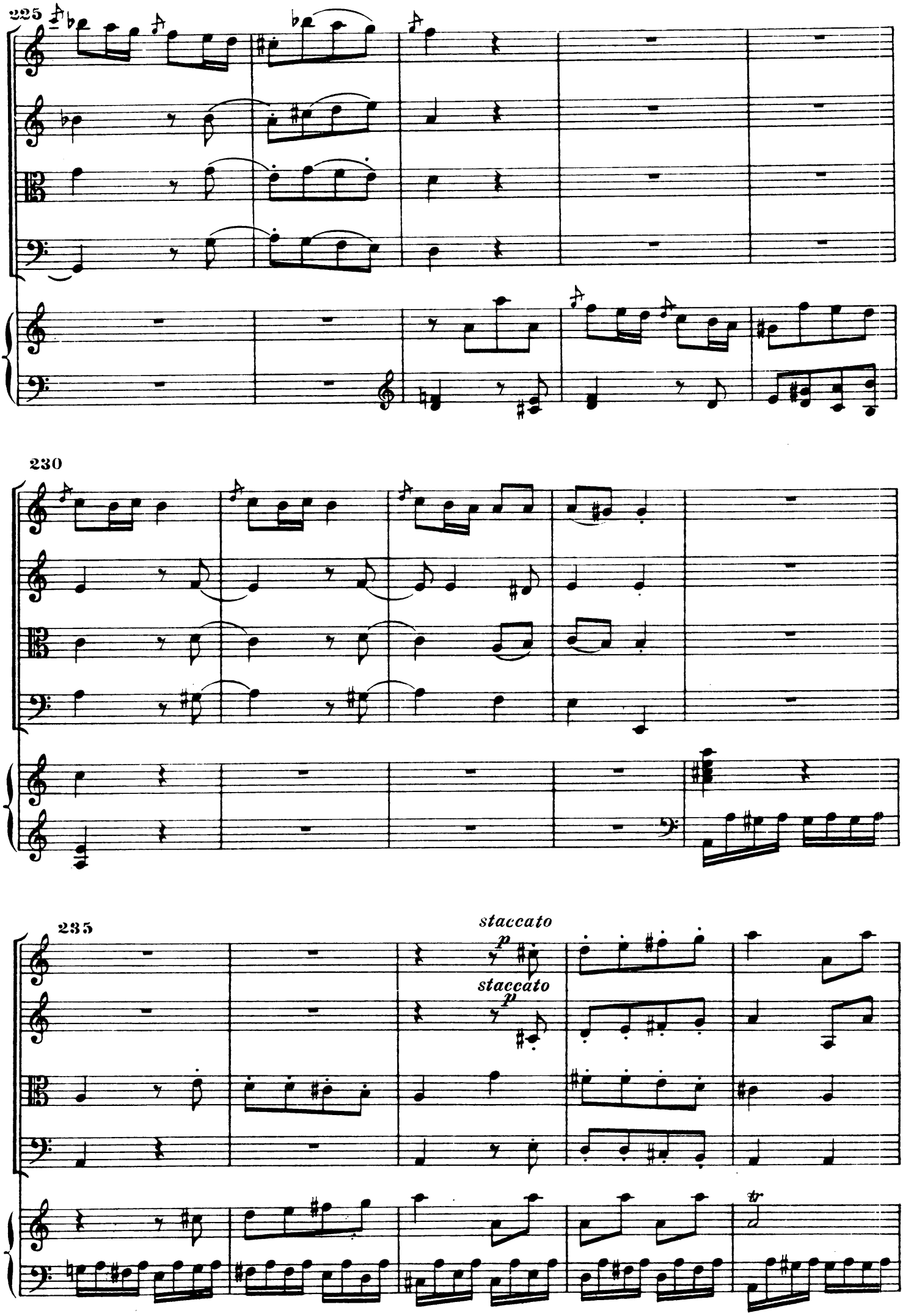
225
230
235
staccato
p
staccato
p

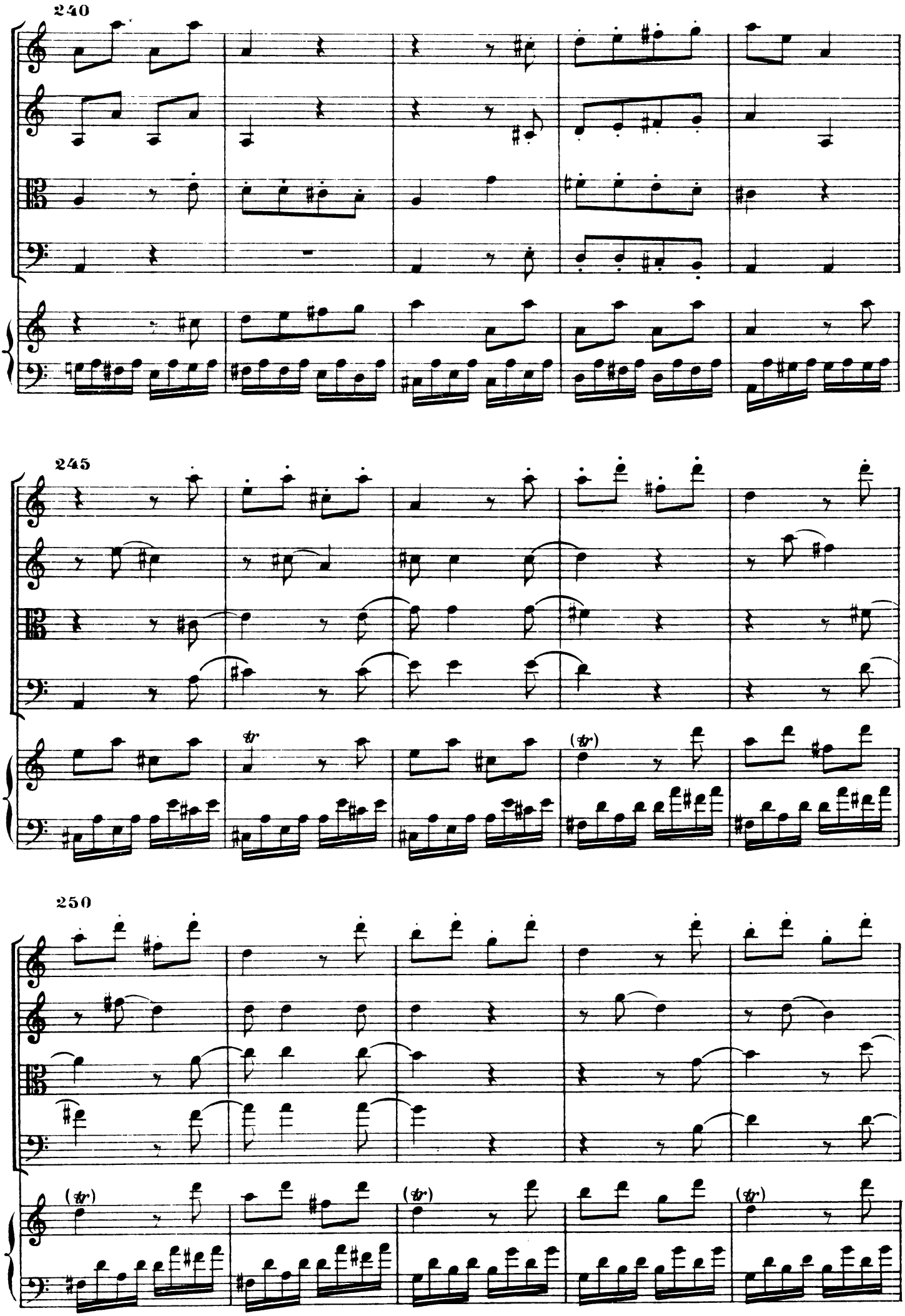
240
245
250
(tr)
(tr)
(tr)
(tr)

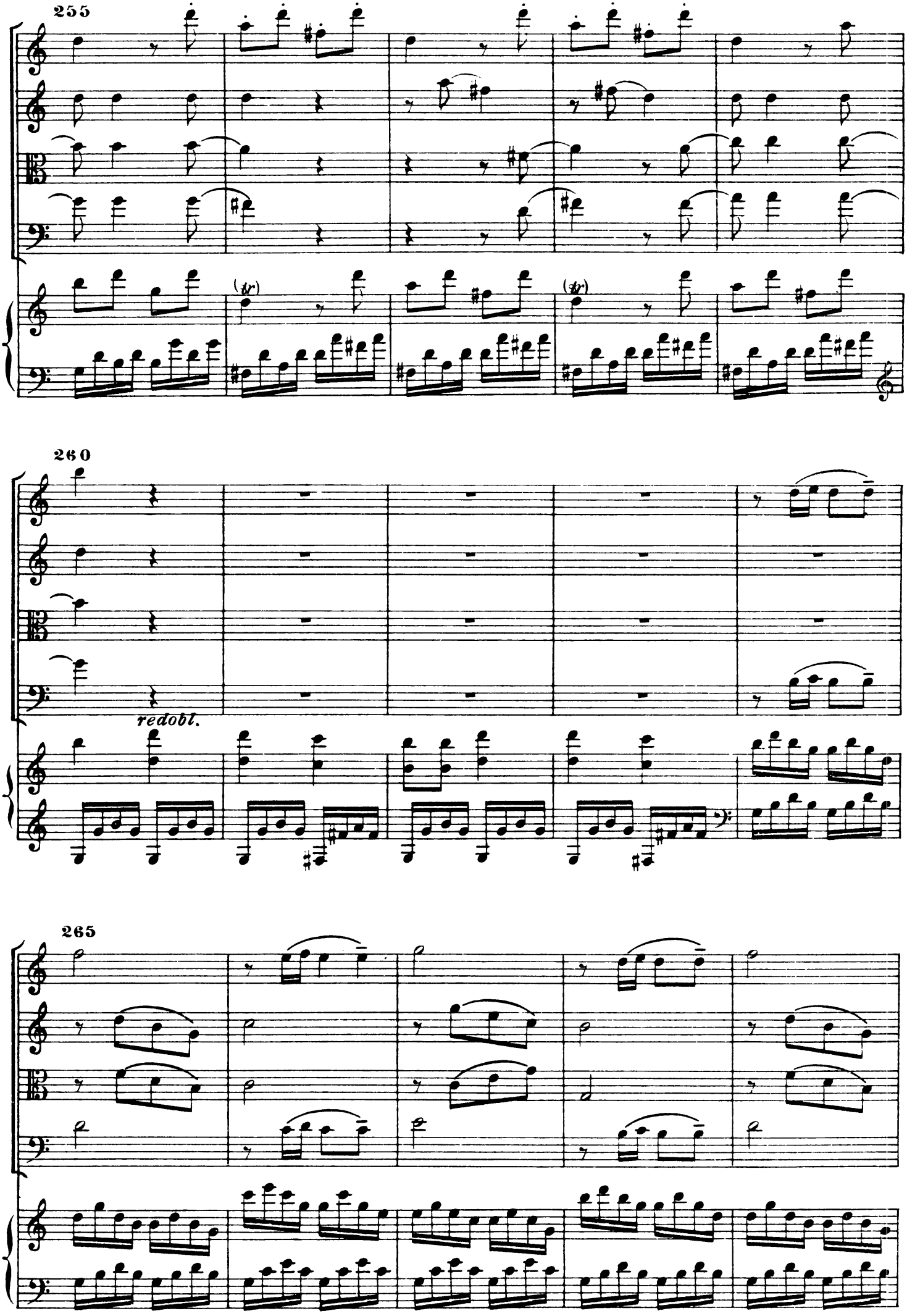
255
(tr)
(tr)
260
redobl.
265

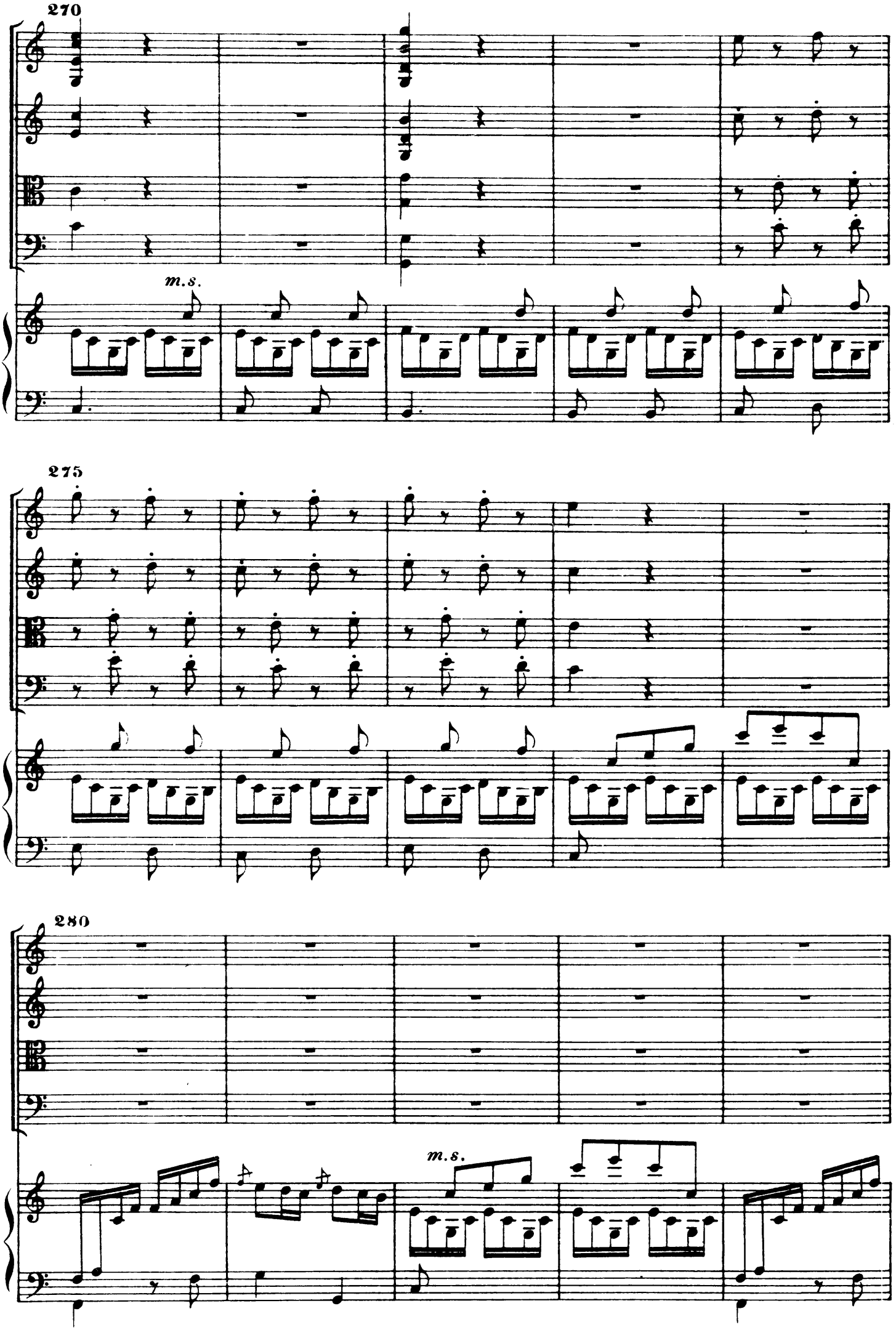
270
m.s.
275
280
m.s.

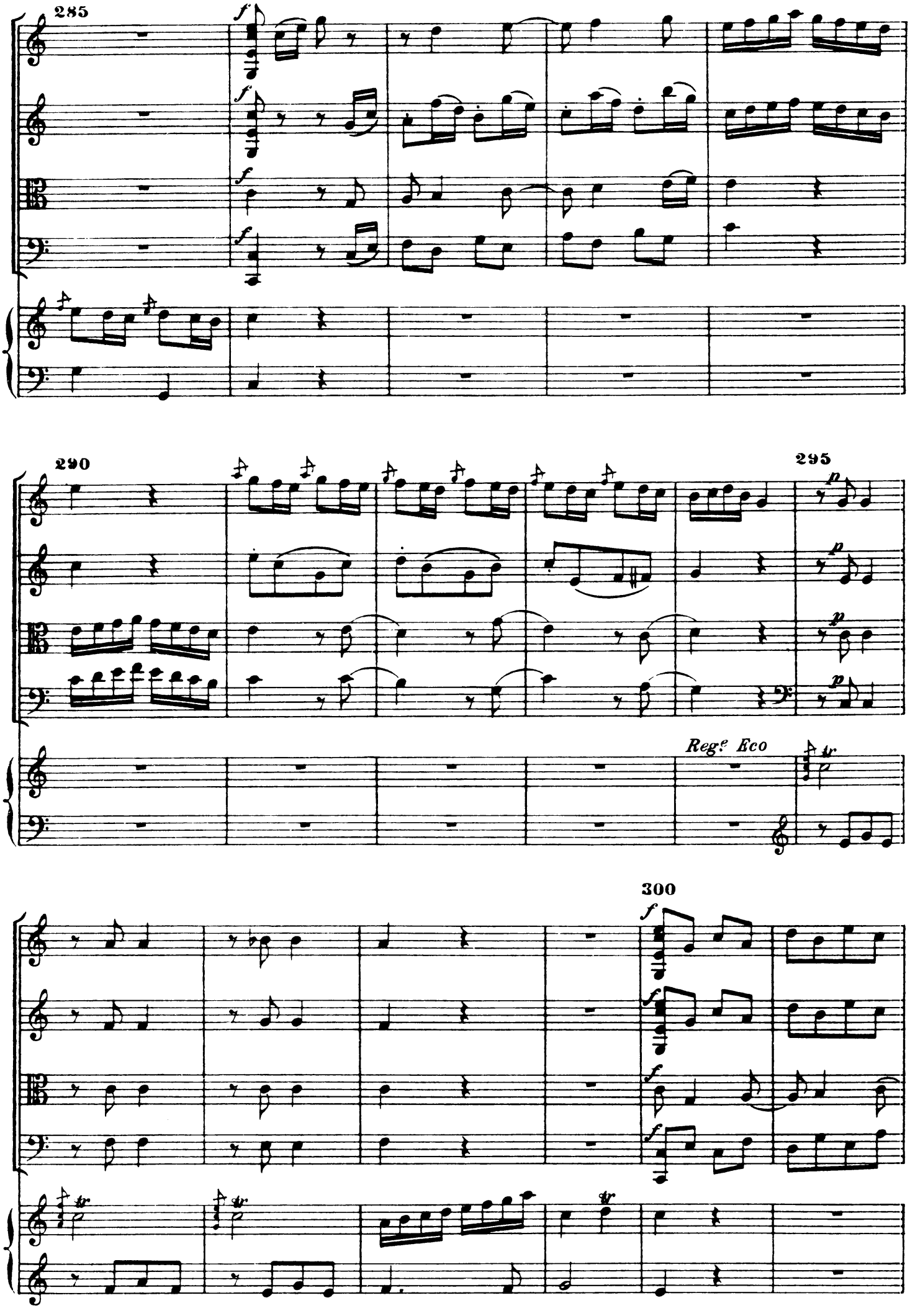
285
290
295
Reg.e Eco
300

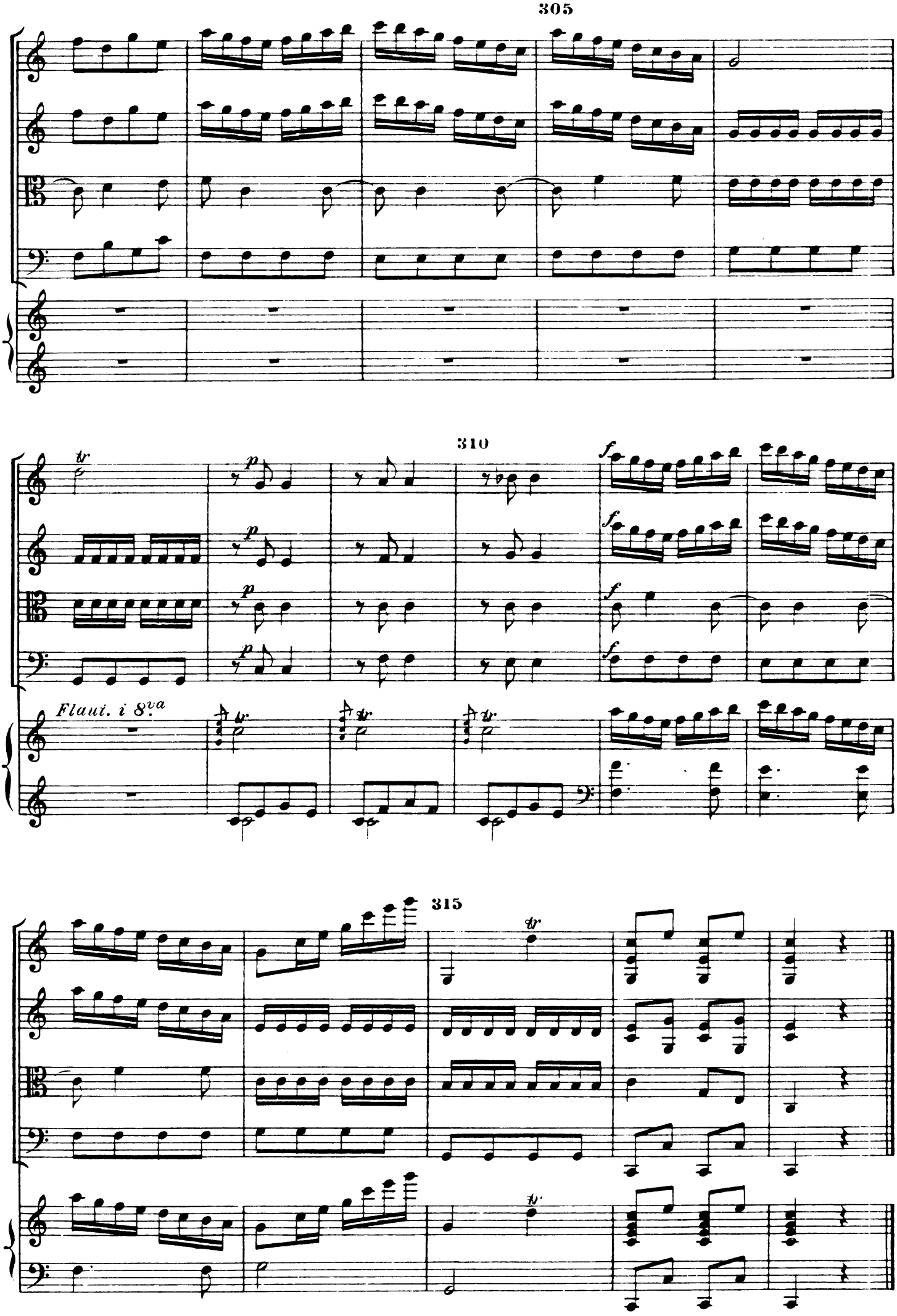
305
310
Flaut. i 8va
315