

1st Horn in F

Violin Concerto

In Bb Major

Daniel Léo Simpson
January 18, 2012
San Carlos, California
United States of America

Allegro Moderato ♩=132

8

14

mf cresc.

22

28

34

cresc.

42

f

47

//

V.S.

A

ad libitum Andante ♩=112 rit. Moderato ♩=126

50

2 2 2 15 2

mf

74 poco rita tempo ♩=126

p mp mf

4

85 poco rit. meno mosso ♩=112

6 2

p

rit.

99 Tempo I ♩=132 **B** a tempo ♩=132

13 18

mp mf

116 2 18 molto rit.

C

139 22 161 12

D

E Andante ♩=112

173 6

mp pp

185

192

199

208 **F**

214

223 **Allegro** ♩=132

234

244 **G**

252

256

260

266

H Allegro Moderato ♩=132

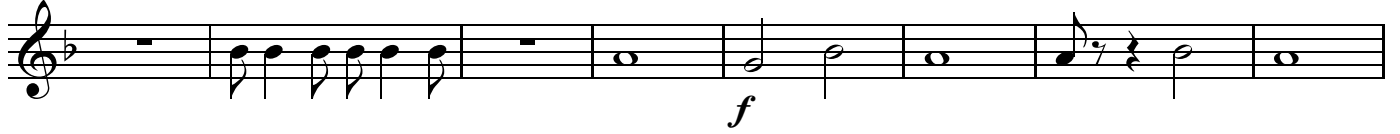

274

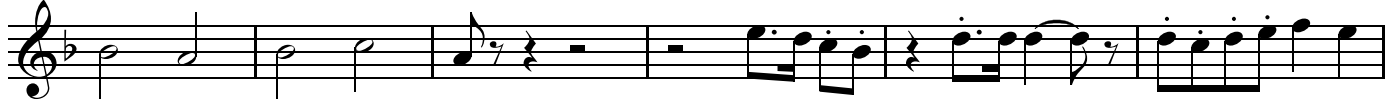

280

287

294

I

12

311 a tempo ♩=126

315

J

3

321

2

poco rit. . . .

13

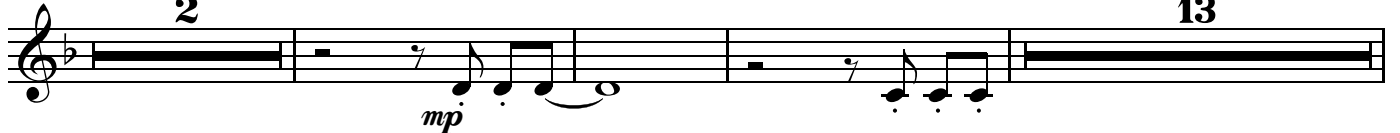

339 **K** Tempo I ♩=132

11 2

mp *mp* *mp* *mp* *mp* *mp* *mp* *mp* *mp* *mp* *mp* *mp* *mp* *mp* *mp*

355 **L** a tempo ♩=132

4 14

mp *mp*

376 molto rit.. Andante ♩=112

p *mp* *f*

385

p *p* *p* *p* *p*

390

4 poco rit.

p *p* *p* *p* *p* *p* *p* *p* *p* *p*

400 poco meno mosso ♩=96

6

p *p* *p* *p* *p* *p* *p* *p* *p* *p*

410

4 poco rit. meno mosso ♩=96 poco rit.

2

p *p* *p* *p* *p* *p* *p* *p* *p* *p*

420 Con moto ♩=112

3

mp *mp* *mp* *mp* *mp* *mp* *mp* *mp*

428 **M**

4

mp *mp* *mp* *mp* *mp* *mp* *mp* *mp* *mp* *mp*

433

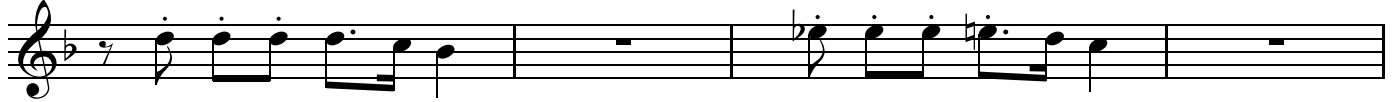
437 **Allegro** ♩=132

447

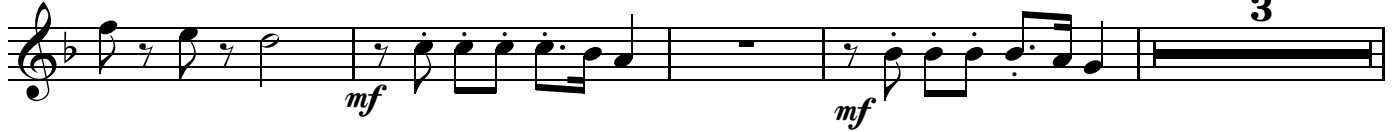

454

461 **N**

468

475

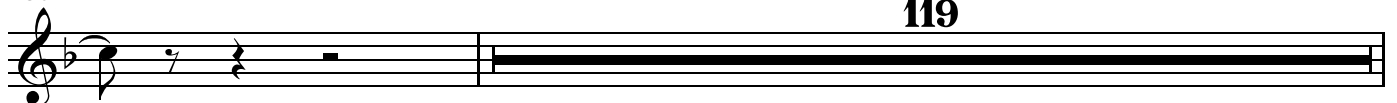

480

486 **Cadenza**

1st Horn in F

poco rit. a tempo ♩=120

accel. 2

606 **O** **6** **2** **P**

mf cresc.

619 **Q** Allegro Moderato ♩=132

f

627

633

mf cresc.

641

647

654 **R**

661 **S**

cresc. f

668

f ff //

2nd Horn in F

Violin Concerto

In Bb Major

Daniel Léo Simpson
January 18, 2012
San Carlos, California
United States of America

Allegro Moderato ♩=132

f

8

14

mf cresc. *f*

22

28

34

mf cresc.

42

f

47

//

V.S.

2nd Horn in F

rit. Moderato ♩=126

ad libitum

50 **A**

4 2 57

113 **B**

26 **C** 22 161 12

173 **D**

6 **E** Andante ♩=112

4

pp

187

194

2 8

p

208 **F**

15 Allegro ♩=132

9

mf

234

8 **G** 25

f

269 **H** Allegro Moderato ♩=132

2

277

283

mf cresc.

291

I

3 17

a tempo ♩=126

p

315

J

3 5

p *mp*

poco rit..

327

meno mosso ♩=112 8

con motto ♩=126 4

K Tempo I ♩=132 16

355

L a tempo ♩=132 25

molto rit.. Andante ♩=112

mp *f*

385

11

400

poco meno mosso ♩=96 12

p

2

416

meno mosso ♩=96 2

poco rit.. . . Con moto ♩=112 3

p

425

M

8

437 Allegro ♩=132

486 Cadenza

poco rit. . . . a tempo ♩=120 accel.

619 - - - - - **Q** Allegro Moderato ♩=132

3rd Horn in F

Violin Concerto

In Bb Major

Daniel Léo Simpson
January 18, 2012
San Carlos, California
United States of America

Allegro Moderato ♩=132

52 **Andante** ♩=112 **rit.** **Moderato** ♩=126 **poco rit.**

2 2 15 2

75 **a tempo** ♩=126 **poco rit.**

p mp mf 5

87 **meno mosso** ♩=112 **rit.**

6 2

99 **Tempo I** ♩=132 **B a tempo** ♩=132

13 mp mp

116 2 19

139 **C** 22 161 12

173 **D** 6 **E Andante** ♩=112

mp pp

185

192 2 p

3rd Horn in F

199

2 3

208 **F**

mp

214

5 *mp*

223 **Allegro** ♩=132

mf *p* *f*

234

mf *f*

244 **G**

4 *mp*

252

mp *cresc. poco a poco...*

257

mp

262

mp

267 **H** Allegro Moderato ♩=132

274

280

286 **4**

294 **I** **12**

311 **a tempo** ♩=126

315 **J** **3** **18**

339 **K** Tempo I ♩=132 **11** **2**

355 **L** **a tempo** ♩=132 **4** **18**

380 *molto rit.* Andante ♩=112

6

3rd Horn in F

461 **N**

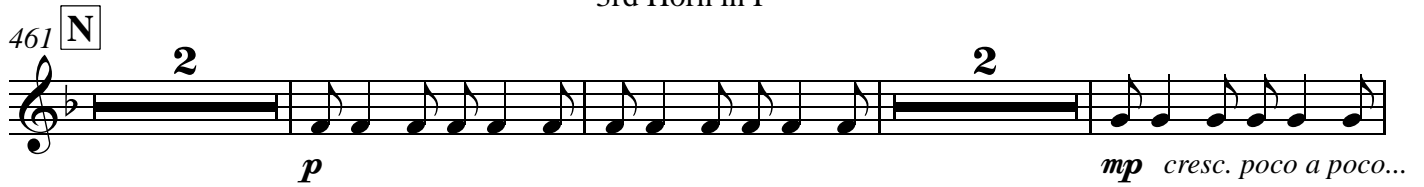

p *mp cresc. poco a poco...*

468

475

480

f

486 *Cadenza*

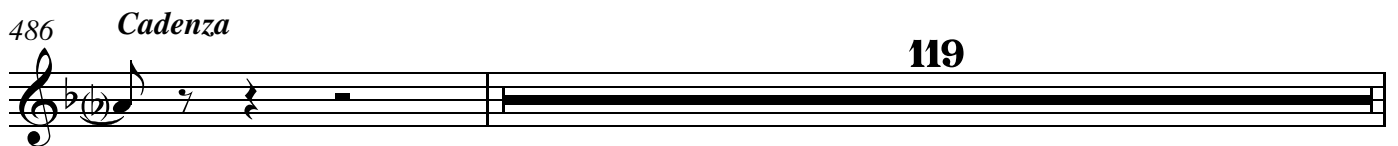

119

606 **O** **P** *accel.*

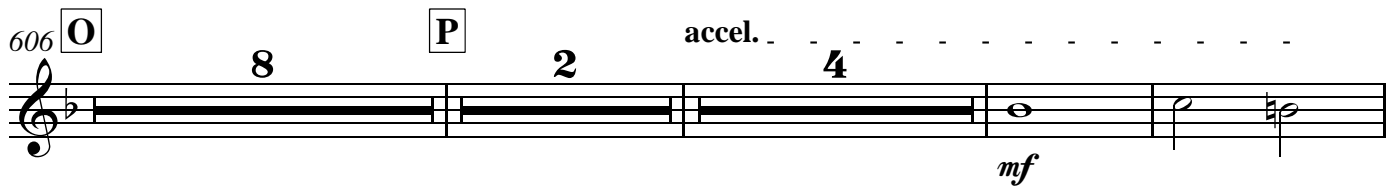

mf

622 **Q** *Allegro Moderato* ♩=132

f *mf*

629

635

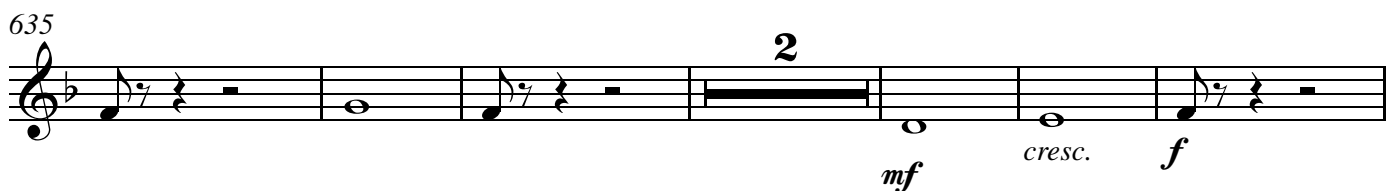

mf *cresc.* *f*

643

648

654 **R**

661

S

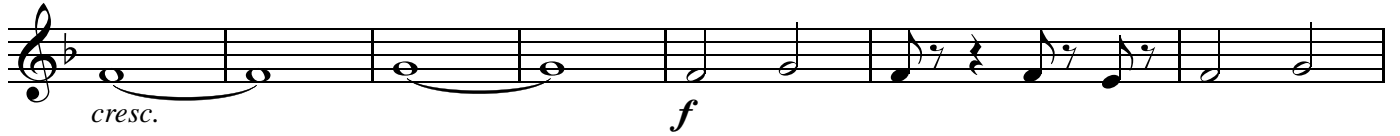

668

4th Horn in F

Violin Concerto

In Bb Major

Daniel Léo Simpson
January 18, 2012
San Carlos, California
United States of America

Allegro Moderato ♩=132

97 rit. - - - **2** **14** **B** **26**

139 **C** **6** rit. - **2** **14** 161 **12**

173 **D** **6** **E** Andante ♩=112 **4** *pp*

187

194 **2** **8** *p*

208 **F** **15** Allegro ♩=132 **9** *mf*

234 **8** **G** **25** *f*

269 **H** Allegro Moderato ♩=132 **2**

277

283

mf cresc. *f*

291

I

3 **17**

a tempo $\text{♩} = 126$

p

p

315

J

p *p* *mp*

3 **5**

poco rit.

p *p* *mp*

327

meno mosso $\text{♩} = 112$

K **L**

12 **16** **25**

meno mosso $\text{♩} = 112$

380

molto rit. *Andante* $\text{♩} = 112$

mp *f*

mp *f*

386

poco rit.

8 **3**

poco rit.

400

poco meno mosso $\text{♩} = 96$

poco rit.

12 **2**

p

poco meno mosso $\text{♩} = 96$

416

meno mosso $\text{♩} = 96$ *poco rit.* *Con moto* $\text{♩} = 112$

2 **3** **3**

p

meno mosso $\text{♩} = 96$ *poco rit.* *Con moto* $\text{♩} = 112$

428

M

9

M

437 **Allegro** ♩=132

622 **Q** Allegro Moderato ♩=132

629

635

644

651

R

657

665

S

1st Horn in F

II

Daniel Léo Simpson
March 18, 2012
San Francisco, California

Adagio ♩=60

30 8

39 **A** 10 **B** Molto Andante ♩=80 28 rit. . .

mp

con moto ♩=80

81 **C** 16 **D** 8 **E** 6

p

113 **F** 4 sord. **G**

p

120 **H** 3

125 **I** 2

mp

129 **I**

mp

3 3 3 3 6

139 natural rit. **J** con moto ♩=90 25 mp

p

170 4

180 **K** f

186

191

199

208

p *pp* *p* *p*

13

227

mp

3

236

p *p* *rit.*

245

L Tempo I ♩=60 rit. 2 con moto ♩=90 15

pp *p*

267

10 rit. 2 a tempo ♩=90 8

p *>pp* *p*

291

2 2 rit.

p *p*

301

4

p *p*

Moderato ♩=80

309 **M** 8 **N** 4 **O** 2 *p*

325 **P** 4 **Q** *mp*

334 *mp* 3 *cresc.* 3 *f*

339 4 rit. . . . **R** a tempo ♩=80 *> mp mp < f*

349 3 3 3 3 3 3 3 3

353 3 3 3 3

358 3

364 *rit.* 3 3 6 3 *p*

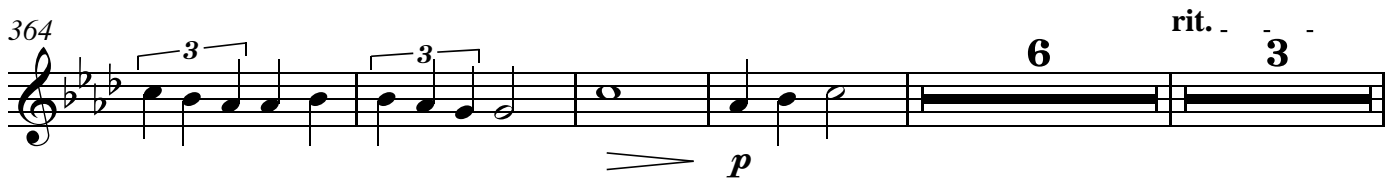

377 **S** 7 23 *p* *pp*

a tempo ♩=80 Adagio ♩=60

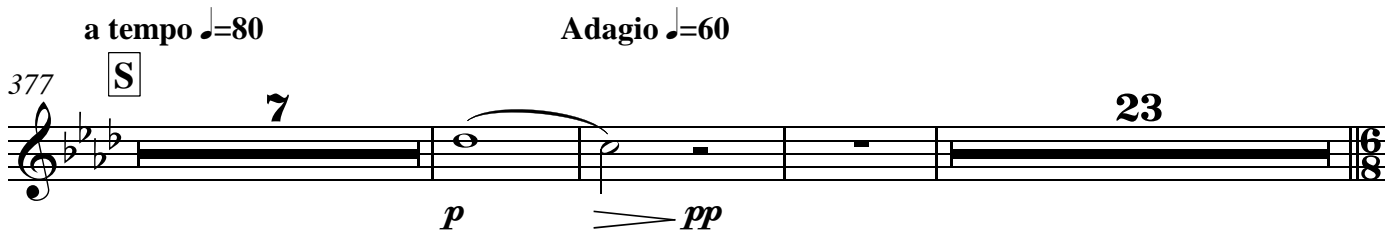

410 Allegro ma non troppo ♩=84 *f*

412 3 2 *f* *f*

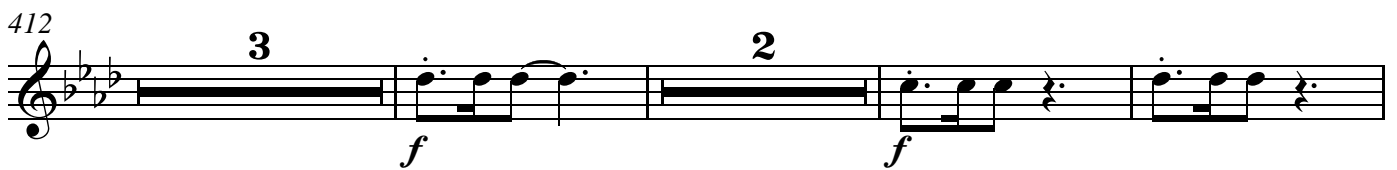

420

424 *rit.* *f* *ff*

2nd Horn in F

II

Daniel Léo Simpson
March 18, 2012
San Francisco, California

Adagio ♩=60

30 8

39 **A** 10 **B** 32

81 **C** 16 **D** 8 **E** 8

113 **F** 4 *sord.* **G** *p*

120 **H** 3 *mp*

127 2 **I** 3 3 *mp*

132 3 6 natural *p* rit.

143 **J** con moto ♩=90 25

169 *mp* **4**

178 (natural)

183 **K** *f*

188

194

202 *p* *pp*

210 **13** **3** *p* *p*

231 **3** *mp* **3**

241 **L** rit. *p* *pp* Tempo I ♩=60 **32** rit. **2**

2nd Horn in F

279 **a tempo** ♩=90 **10** **2** **2** *rit.* *p*

298 **4** *p* *p*

309 **M** **Moderato** ♩=80 **8** **N** **4** **O** **4**

325 **P** **4** **Q** *mp*

334 **3** **3** **3** **3** *mp* *cresc.* *f*

339 **4** *rit.* **R** **a tempo** ♩=80 *> mp* *mp* *< f*

349 **3** **3** **3** **3** **3** **3** **3** **3**

353 **3** **3** **3** **3**

358 **3** **3**

364

3

6

3

rit.

p

377

S a tempo $\text{♩} = 80$

Adagio $\text{♩} = 60$

7

23

p

pp

410

Allegro ma non troppo $\text{♩} = 84$

f

412

3

2

f

420

f

424

rit.

f

ff

3rd Horn in F

II

Daniel Léo Simpson
March 18, 2012
San Francisco, California

Adagio ♩=60 **30** *ad libitum* **3** rit. **5**

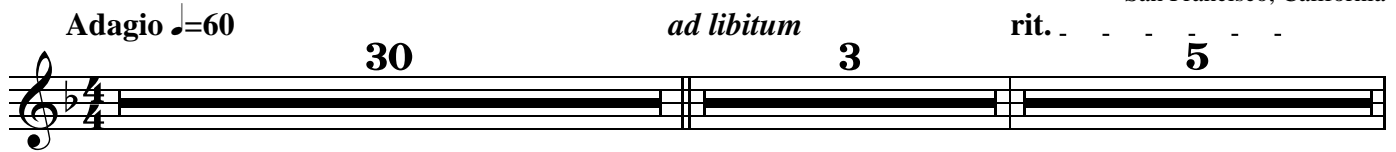

39 **A** **10** **B** Molto Andante ♩=80 **28** rit. **mp**

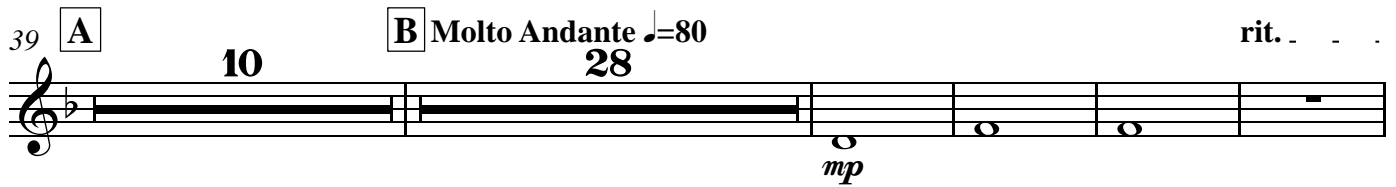

con moto ♩=80 81 **C** **16** **D** **8** **E** **6** *p*

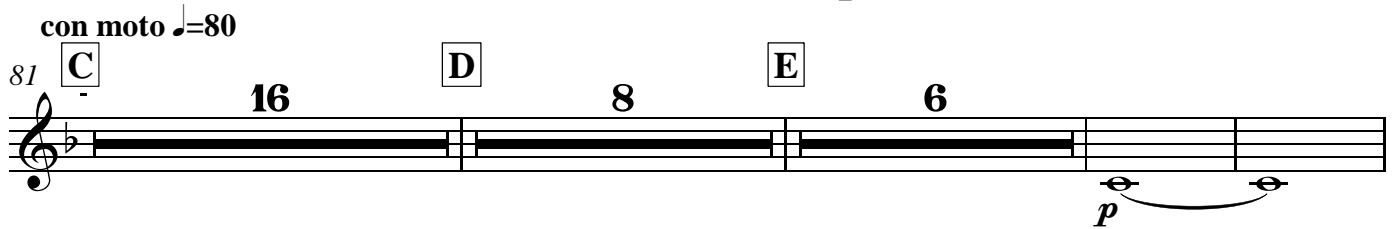

113 **F** **4** sord. **G** *p*

120 **H** **3** *mp*

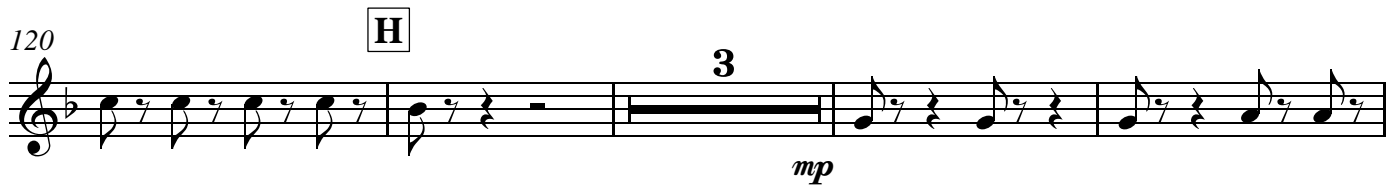

127 **I** **2** **3** *mp* **3**

132 **3** **6**

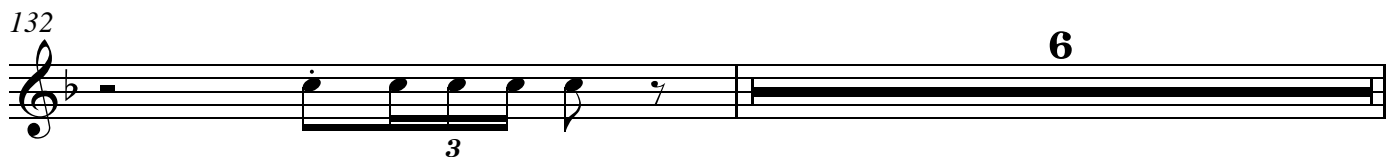

139 natural rit. **J** con moto ♩=90 **34**

p

179 **K**

f

186

191

199 **2**

209 **13** **3**

pp *p* *p*

230 **3**

mp *p*

240 rit.

p

3rd Horn in F

245 **L** Tempo I ♩=60 rit. . . con moto ♩=90

2 15

pp *p*

267 a tempo ♩=90

12 8

p *pp* *p*

291 rit. . .

2 2

p *p*

301

2 4

p

309 **M** Moderato ♩=80 **N** **O**

8 4 4

325 **P** **Q**

4

mp

334

3 3 3

mp *cresc.*

337

3 4

f *mp*

344 rit. **R** a tempo ♩=80

mp < *f*

351

354

360

365

a tempo ♩=80 *p* Adagio ♩=60 rit.

377 **S**

p > *pp*

410 Allegro ma non troppo ♩=84

420

424 rit.

f > *ff*

4th Horn in F

II

Daniel Léo Simpson
March 18, 2012
San Francisco, California

Adagio $\text{♩} = 60$ 30 4 *ad libitum* 3 rit. . . .

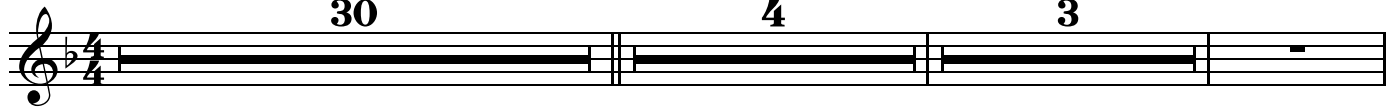

39 **A** 10 **B** 32

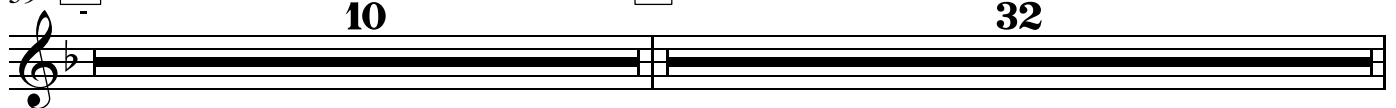

81 **C** 16 **D** 8 **E** 8

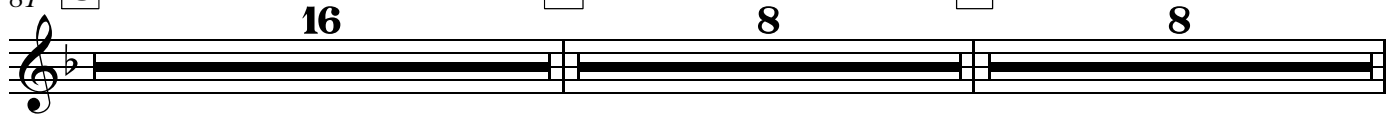

113 **F** 4 sord. **G** *p*

121 **H** 3 *mp* 2

129 **I** 3 3 3 3 6 *mp*

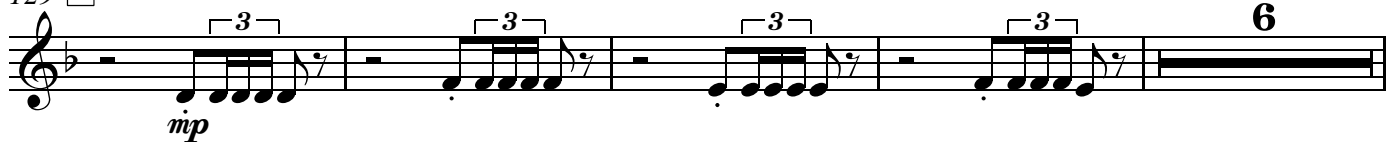

139 natural rit. **J** con moto ♩=90 **34** (natural)

179 **K**

186

191 -

199

208 **13** **3**

228 **3**

237 **3** rit.

p *pp*

L

244 **Tempo I** ♩=60 **2** rit. **2** **con moto** ♩=90 **28** rit.. **2**

p *pp*

278 **a tempo** ♩=90 **10** **2** **2** rit.

p

297 **4**

p

308 **M** **Moderato** ♩=80 **8** **N** **4** **O** **4**

p

324 **P** **4**

p

328 **Q**

mp

333

mp *cresc.*

337

f *mp* *mp* *rit.*

345 **R** a tempo ♩=80

f

350

mp

352

mp

356

mp

1st Horn in F

III

Daniel Léo Simpson
April 21, 2012
San Carlos, California
United States of America

Lentamente ♩=66 poco accel. Moderato ♩=80 rit.

2 6 9

f

- - Allegro ma non troppo ♩=84

20 A 20 18

p

63 B 7

mp

75 poco meno mosso ♩=76 rit.

8 4

p *mf*

91 **C** moderato ♩.=76

98

105

113

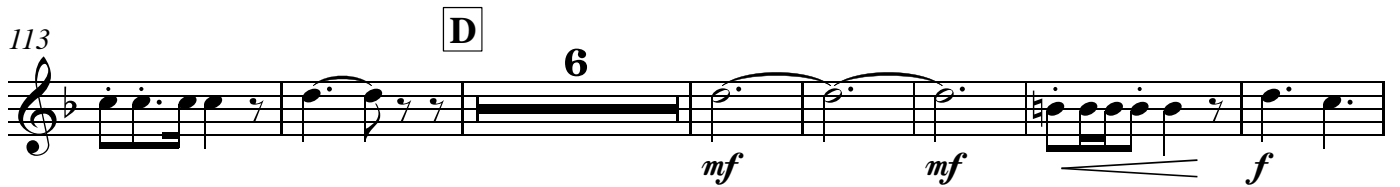

126

134

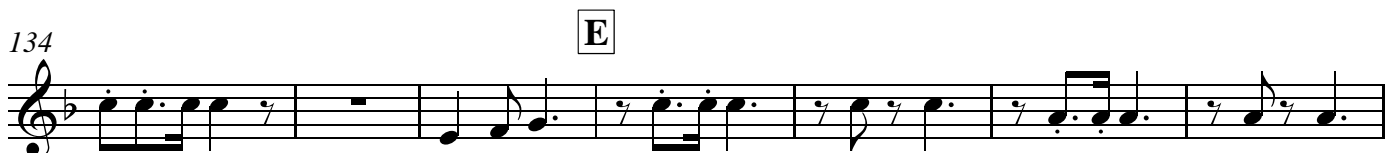

141

146

153 **F**

161

168

175 **G**

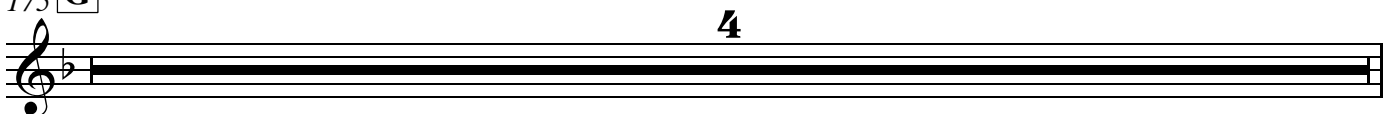

1st Horn in F

179

mp *mp* *p* *p*

188

mp

198

H

12

mp *mp* *mf*

216

poco rit. a tempo ♩.=72

rall.

p *pp*

Andante ♩.=60

I

30

4

poco rit..

p *mp* *p*

264

J a tempo ♩.=60

mf

273

mp

280

mp

poco rit. . . a tempo ♩=60

K

290

p

320

poco rit. . . .

1st Horn in F

329 a tempo ♩=60 L

p *mp*

336 poco rit..

----- a tempo ♩=60 M

342

347

Lentamente ♩=66 N accel. O Allegro ma non troppo ♩=84

352 7 12

p

377

p

385 **18**

p

407 **P** **7** poco meno mosso ♩=76 **8** **4** rit..

p *mf*

431 **Q** moderato ♩=76

f

438

445

mf *f*

452 **poco rit.**

457 **a tempo** ♩.=76

24

f

484

7

p

Fuga - Allegro ma non troppo ♩.=80

498 **R** 35 **S**

mf

539

546

f *mf*

553

560

567

573

34 rit. 2

610 a tempo ♩.=80 Tempo giusto ♩.=60 Andante ♩.=60

46 4 p

664 T U

7 18 p

694

7

702

706 **V** **Lentamente** ♩.=66 **poco accel.**

p

cresc. poco a poco...

Allegro ma non troppo ♩.=84

712 **4**

f

722

729

735

mf *f*

742 **W**

6

mf *mf* *f*

755

f

762

2

f

770

f

776

2

f

1st Horn in F

784

792

798

806

812

816

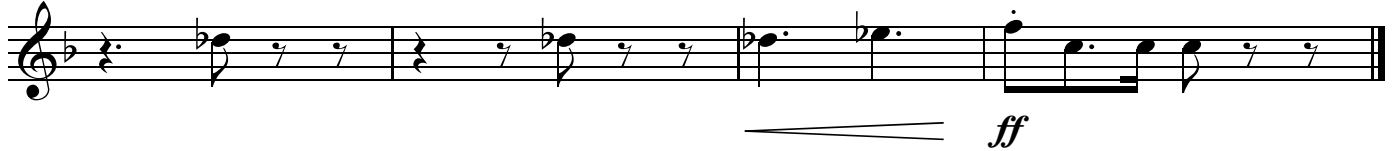

2nd Horn in F

115 **D**

129

137 **E**

144

152 **F**

160

167

175 **G**

187

198 **H** 12

mp mp mf

216 poco rit. a tempo ♩=72 rall.

p p pp

Andante ♩=60

223 **I** 30 4 poco rit..

p mp p

264 **J** a tempo ♩=60

mf

273

mp

279 2 5

poco rit. . a tempo ♩=60 mp

290 **K** 25

p p

320 6 poco rit. . . a tempo ♩=60 3

2nd Horn in F

332 **L**

p *mp*

337 *poco rit.*

p *mp*

343 **M** *a tempo* ♩.=60

p *mp*

349 *Lentamente* ♩.=66

p *mp*

353 **N** *accel.* **O** *Allegro ma non troppo* ♩.=84

p *mp*

378 **12** **18**

p *mp*

403 **P** **7**

p *mp*

415 *poco meno mosso* ♩.=76 *rit.* **8** **3**

p *mf*

430 **Q** *f*

p *mf*

437

444

451

457 a tempo ♩.=76

484

498 **R** Fuga - Allegro ma non troppo ♩.=80

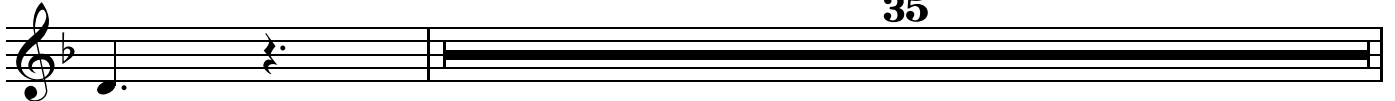

2nd Horn in F

534 **S**

mf

541

f

548

mf

555

561

568

574 **T**

86 **Andante** $\text{♩} = 60$ **4** **7**

p

672 **U**

18 **7**

p

703 **V** **Lentamente** $\text{♩} = 66$ **poco accel.**

p

2nd Horn in F

711 **Allegro ma non troppo** ♩.=84
4
f *f*

721

728

735

mf *f*

742 **W**
8
mf *f*

756

2

764

771

777

2

2nd Horn in F

784

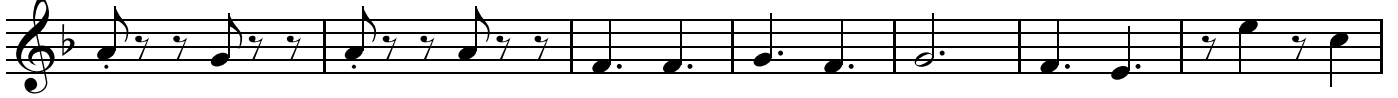

791

797

805

811

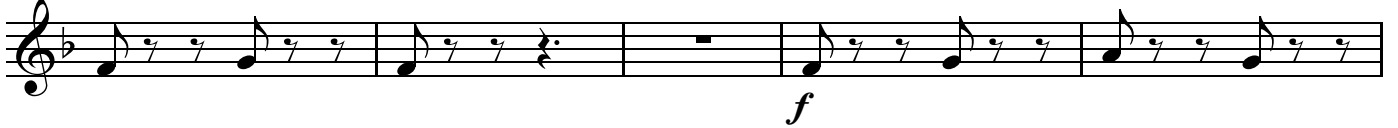

816

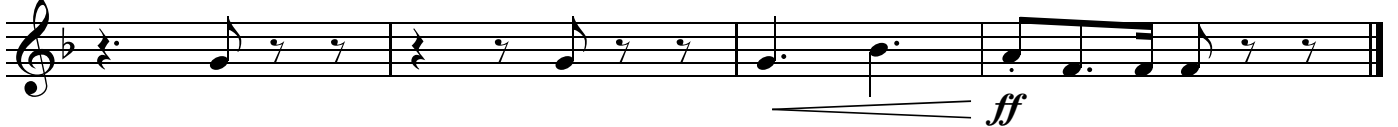

3rd Horn in F

III

Daniel Léo Simpson
April 21, 2012
San Carlos, California
United States of America

Lentamente ♩=66 poco accel. Moderato ♩=80 rit.

2 6 9

20 **A** Allegro ma non troppo ♩=84 21 18

63 **B** 7

75 poco meno mosso ♩=76 8 rit. 4

p *mf*

91 **C** moderato ♩=76 *f*

98

105 *mf* *f*

113 **D** 8 *mf*

125 *f* *f* 2

3rd Horn in F

133

137 **E**

144

152 **F**

160

167

175 **G**

187

198 **H**

216 poco rit. a tempo ♩.=72 rall.

p *p* *pp*

223 **I** Andante ♩.=60 poco rit..

30 4

p *mp* *p*

264 **J** a tempo ♩.=60

mf

273

mp

279

4

mp *mp*

290 poco rit. **K** a tempo ♩.=60

25 2

p *p*

321

6 poco rit.

p

3rd Horn in F

329 a tempo ♩=60 L

p *mp*

336 poco rit..

a tempo ♩=60

342 M

347

Lentamente ♩=66 N accel. O Allegro ma non troppo ♩=84

7 12 *p* *p*

377

p

385 18

p

407 P poco meno mosso ♩=76

7 8 4 rit.. *p* *mf*

431 Q moderato ♩=76

f

438

445

mf < *f*

453

poco rit.. a tempo $\text{♩} = 76$
24

f

483

7

498

R **S**

Fuga - Allegro ma non troppo $\text{♩} = 80$
35

mf

539

546

f *mf*

552

559

3rd Horn in F

565

571

610 *a tempo* ♩.=80

660 *Andante* ♩.=60

672 **U**

703 **V** *Lentamente* ♩.=66 *poco accel.*

711 *Allegro ma non troppo* ♩.=84

721

728

3rd Horn in F

735

742

W

756

764

771

779

786

793

3rd Horn in F

800

807

813

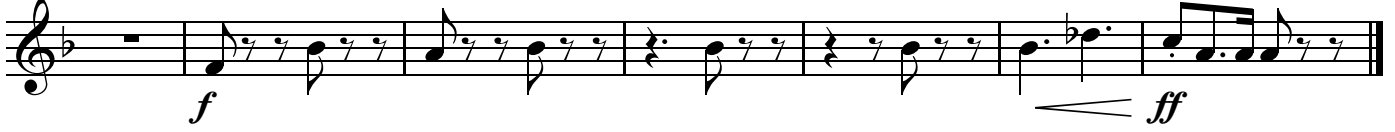

4th Horn in F

III

Daniel Léo Simpson
April 21, 2012
San Carlos, California
United States of America
rit. . . .

Lentamente ♩.=66 poco accel. . . Moderato ♩.=80

2 6 9

- - Allegro ma non troppo ♩.=84

20 18

A

63 7

B

75 8 4

poco meno mosso ♩.=76 rit. . . .

91 8

C moderato ♩.=76

98

105 8

D

113 8

125 2

E

4th Horn in F

133

137 **E**

144

152 **F**

161

167

175 **G**

187

198 **H**

216

Andante ♩.=60

4th Horn in F

poco rit. ³

223 **I** **30** **4**

mf mp > p

264 **J** a tempo ♩.=60

mf

273

mp

280 **2** **4**

mp

290 **K** poco rit. a tempo ♩.=60 **25**

p

320 poco rit. a tempo ♩.=60 **6** **3**

p

333 **L**

mp

338 poco rit. . .

343 **M** a tempo ♩.=60

349 Lentamente ♩.=66

V.S.

539

546

f *mf*

552

559

565

571

80

rit. 2

656

Tempo giusto ♩.=60 Andante ♩.=60

4 3

T

p *p*

7

672

U

18

p

7

703

V Lentamente ♩.=66

p *cresc. poco a poco...*

708

poco accel. Allegro ma non troppo ♩.=84

4

4th Horn in F

717

f

724

731

mf *f*

739

W 8 *mf*

752

f

760

2

768

775

2

784

4th Horn in F

792

798

806

812

816

