

Oboe

Sinfonia No 25

en Sol menor
K. 183

Wolfgang Amadeus Mozart
Transcrip. Gory
info@gory.jazztel.es

Allegro con brio
a 2.

I.

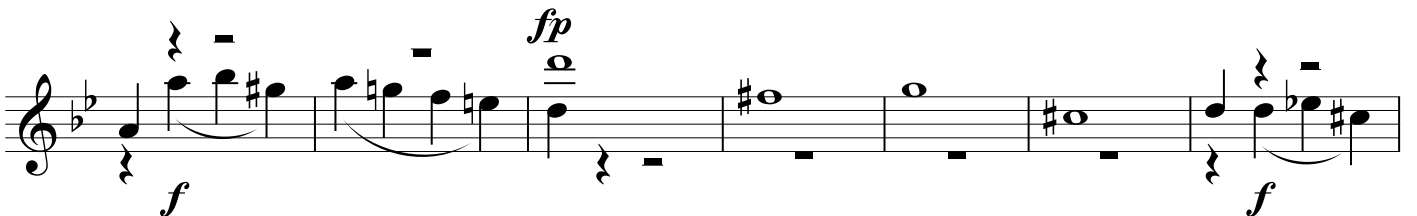
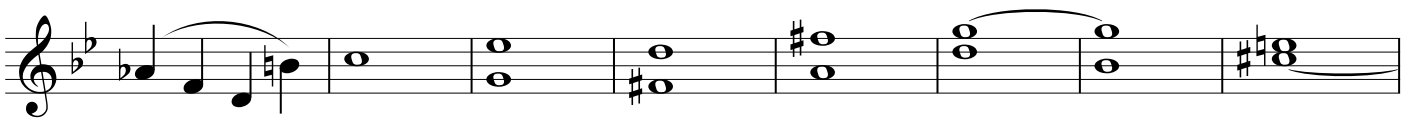
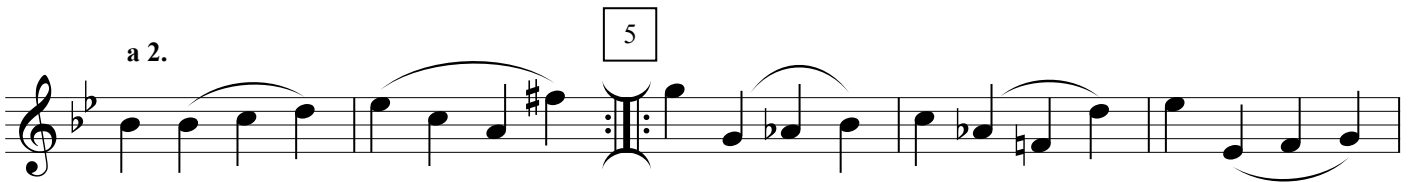
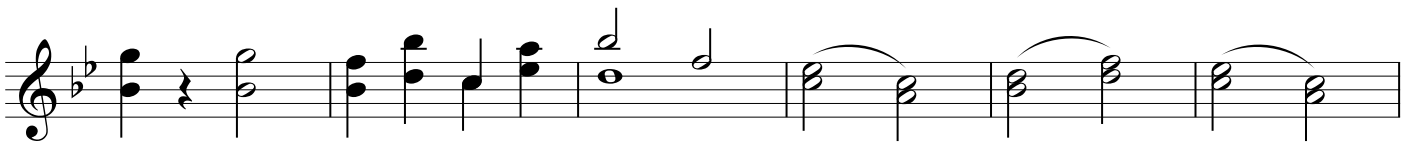

6 a 2. 7

p *f*

fp

8 a 2.

pp *f*

9 a 2.

7

f

10

a 2. Coda

3

Andante

II. 15 3

1

11

p *f*

9

p

2

7

p

3

MENUETTO

III.

a 2.

4

f *f*

1

tr

4 a 2.

f

4

2

f *f*

3/4

2 Trio

I

II

fp

fp

3

tr

tr

Allegro

IV. 8

f

9 a. 2.

f

6

