

40002

Donato Prima

De Giuseppe ...

*Molto*

*Allegro*

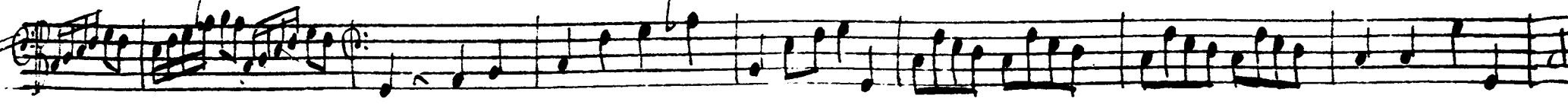
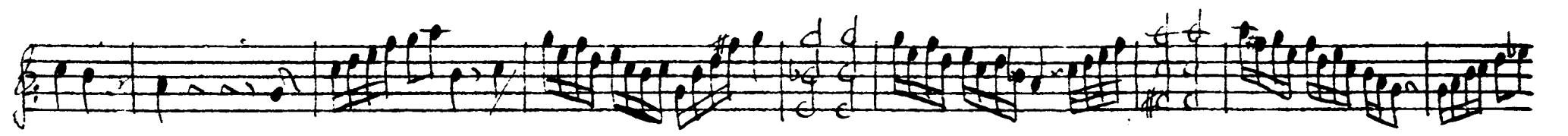
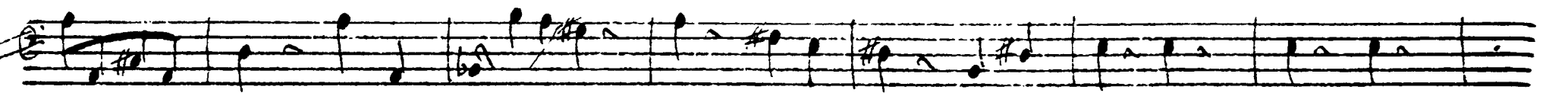
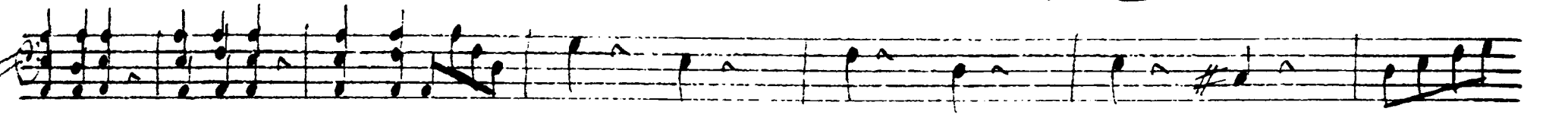
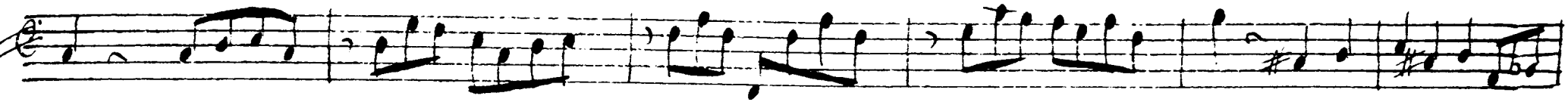

*Andante*  $\text{3/4}$

111.

