

Forace A Fine 9.25.
1-2

COLLECTION

OF

A Y R E S,

COMPOS'D

For the *Theatre*, and upon other Occasions.

By the late Mr. HENRY PURCELL.

B A S S U S.

L O N D O N,

Printed by *J. Heptinstall*, for *Frances Purcell*, Executrix of the Author,
And are to be sold by *B. Aylmer* at the Three Pigeons against
the Royal Exchange, *W. Henchman* in *Westminster-Hall*, and *Henry
Playford* at his Shop in the *Temple-Change*, *Fleetstreet*. 1697.

BASSUS.

Musick in Dioclesian.

O Verrure.

slow.

Preludio.

2

5

BASS U S.

Song Tune.

Trumpet Tune.

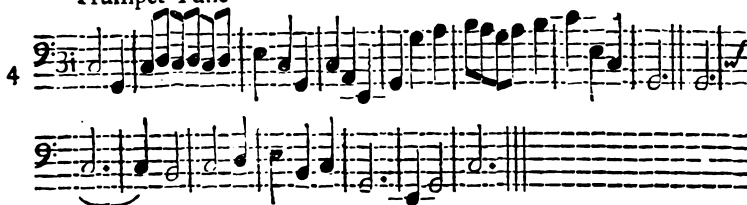

Country Dance.

Aire.

Hornpipe.

BASSUS.

Airc.

8

Canaries.

9

Mufick in King Arthur.

2

1

Overture.

BASSUS.

Airc.

2

Airc.

3

Song Tune.

4

Hornpipe.

5

Hornpipe.

6

BASSUS.

Song Tune.

7

Aire.

8

Song Tune.

9

Song Tune.

10

BASSUS.

Trumpet Tune.

11

Trumpet Tune.

12

Chacone.

13

BASSUS.

Mufick in the *Fairey Queen.*

3

1

Overture.

BASSUS.

Hornpipe.

2

Aire.

3

Aire.

4

Rondeau.

5

BASSO.

9: End with the first Strain.

Preludio.

6

Hornpipe.

7

8

Verrure.

BASSUS.

3

Song Tune.

9

Jigg.

10

Dance for Furies.

11

BASSUS.

Airc. 4 in 2.

Song Tune.

Airc.

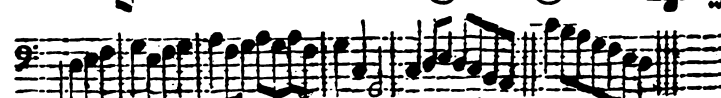
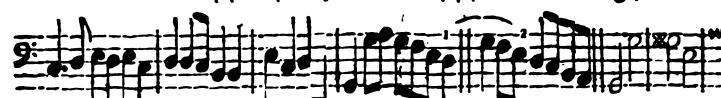
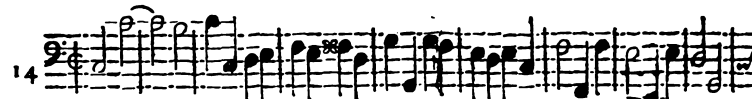

BASSUS.

Aire.

15

Song Tune.

16

Chaconc.

17

BASSUS.

BASSUS.

BASSUS.

Musick in the *Indian Queen*.

1

Verrure.

BASSUS.

Trumpet Tune.

2

Trumpet Tune.

3

Airc.

4

Hornpipe.

5

Airc.

6

BASSUS.

Hornpipe.

7

Aire.

8

Song Tune.

9

Rondeau.

10

BASSUS.

Musick in the *Married Beau*.

6

1

Overture.

2

Slow Aire.

3

Hornpipe.

BASSUS.

Aire.

4

Hornpipe.

5

Jigg.

6

Trumpet Aire.

7

BASSUS.

March.

Hornpipe on a Ground.

BASSUS.

Mufick in the *Old Bachelor*.

7

1

9: 2

Venture.

Hornpipe.

2

9: 3

2

Slow Air.

3

9: 3

BASSUS.

Musick in *Amphitryon*.

1

O Verture

Saraband.

2

BASSUS.

Hornpipe.

3

3

Scotch Tune.

4

4

Aire.

5

5

Minuett.

6

6

Hornpipe.

7

7

BASSUS.

Boree.

8

Mufick in the *Double Dealer*.

9

1

Overture.

H

BASSUS.

Hornpipe.

2

Minuett.

3

Aire.

4

Hornpipe.

5

BASSUS:

Slow Aire.

6

Minuett.

7

Aire.

8

Aire.

9

BASSUS.

10

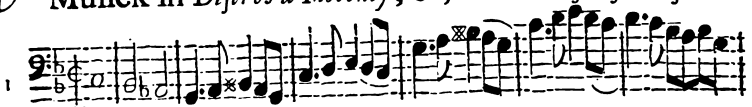
Musick in *Distres'd Innocency; or, the Princess of Persia.*

Verrure.

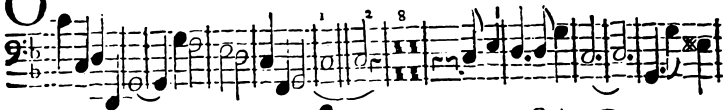

Aire.

Slow Aire.

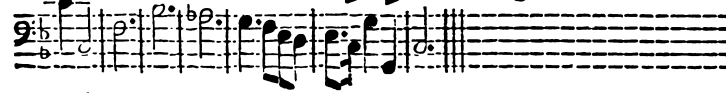

Airc.

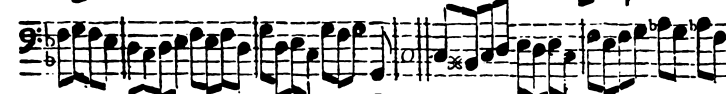

BASSUS.

Hornpipe.

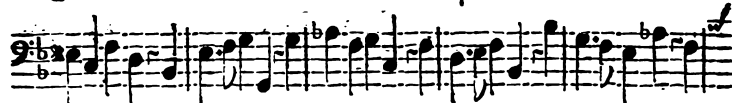

Rondeau.

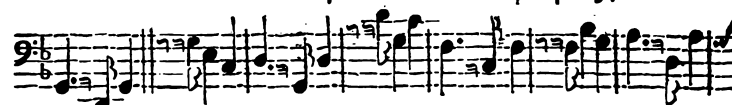

First Strain again.

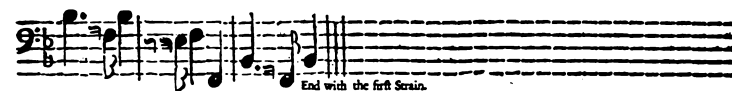

End with the first Strain.

Aire.

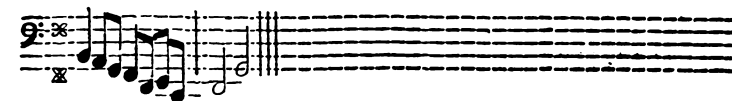
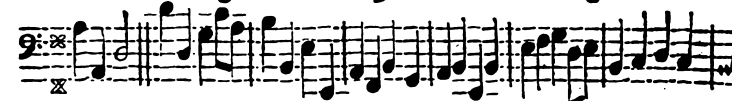

Minuett.

BASS II S.

11

Musick in the Gordian Knott unt'y'd.

Aire.

BASSUS.

Rondeau Minuett.

3

End with the first Strain.

Aire.

4

Jigg.

5

Chaconne.

6

BASSUS.

Aire.

Minuett.

BASS U.S.

12

Mufick in *Abdelazor*.

1

Overture.

Rondeau.

2

BASSUS.

Airc.

3

Airc.

4

Minuet.

5

Airc.

6

BASSUS.

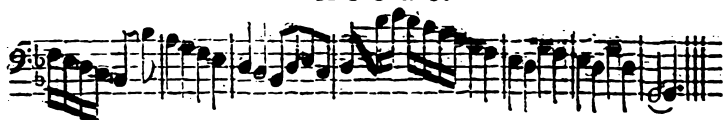

Jigg.

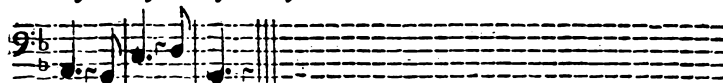

Hornpipe.

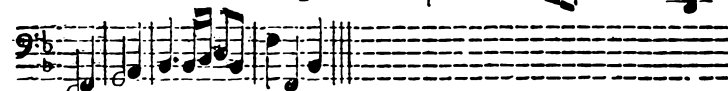
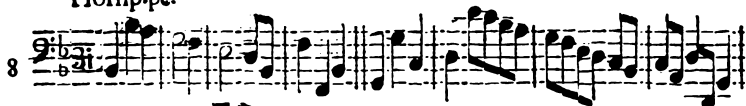

Aire.

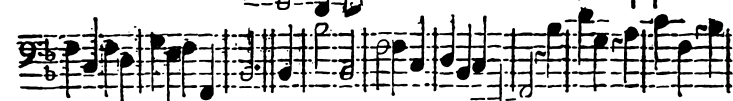

Mufick in Bonduca.

Overture.

BASS U.S.

Song Tune.

Song Tune.

BAS S U S.

Airc.

Hornpipe.

Airc.

Hornpipe.

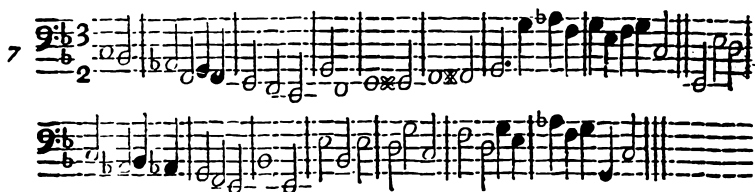

Airc.

BASSUS.

Minuett.

9

Musick in the *Virtuous Wife*.

14

Overture.

BASSUS.

Song Tune.

2

Slow Air.

3

Aire.

4

Preludio.

5

B A S S U S.

Hornpipe.

Minuett.

Minuett.
