

Violino II

Missa Abreviada

Edição: Paulo Castagna
Partes: Fernando Binder
Museu da Música de Mariana (MG - Brasil)

Manoel Dias de Oliveira
(c.1735-1813)

1 - Kyrie

Adagio

4

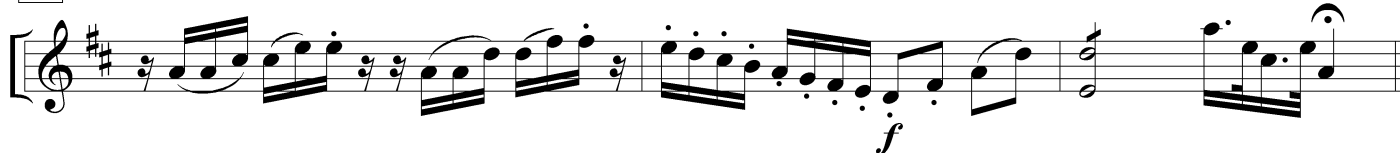

7

Allegro

11

15

Adagio

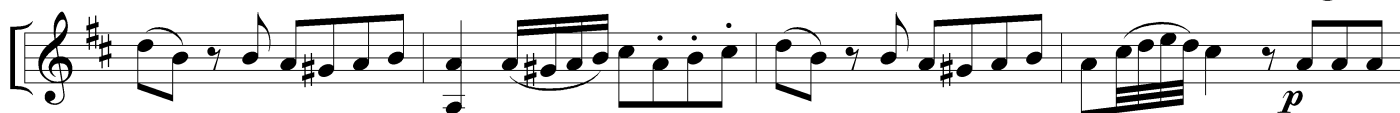

19

23

Allegro

28

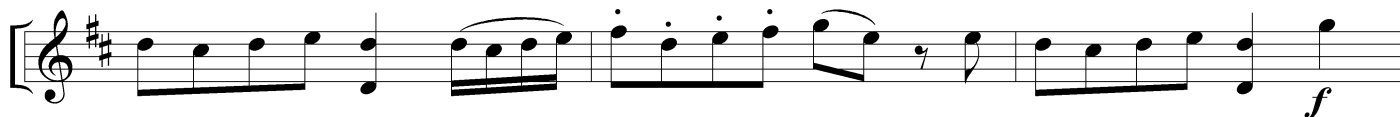

31

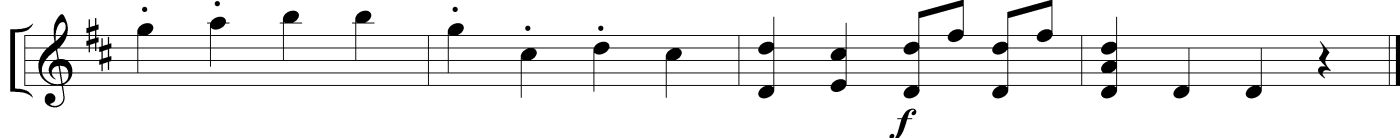

3 - Domine Deus

Andante

p

7

f *p*

12

f *p*

19

f *p* *f* *p*

26

f

33

p

39

f

45

p

51

f *p* *f*

58

63

68

73

4 - Qui tollis

Andante moderato

4

8

12

5 - Quoniam

6 - Cum Sancto Spiritu

