ИЗДАНІЕ ЮРГЕНСОНА

Т. 177.

С. Геллеръ.

Избранныя Сочиненія

МОСКВА у П. ЮРГЕНСОНА

С. Петербургъ у І. Юргенсона Варшава у Г. Зенневальда

Паровая скоропечатня нотъ П. Юргенсона въ Москвѣ.

EDITION JURGENSON

STEPHEN HELLER.

Compositions célèbres

MOSCOU chez P. JURGENSON

St-Petersbourg chez J. Jurgenson ⁊ Varsovie chez C. Sennewald.

Prix 1 Rb.

LA CHASSE-DIE JAGD.

10886-84

St. Heller. Op. 29.

La meute est déchaînée, les fanfares éclatent, messire le Roi Philippe sur son ardent coursier s'efforce à dissiper le chagrin que lui cause le trépas de sa mie Agnès de Méranie.

(Ballade inédite de HUET le Normand.)

Die Meute ist los, die Fanfaren ertönen, König Philipp auf seinem feurigen Renner, sucht den Kummer zu verscheuchen, den ihm der Tod seiner geliebten Agnes von Meranie verursacht.

(Ungedruckte Ballade von HUET dem Norman.)

Prestissimo. (♩ = 96.)

PIANO.

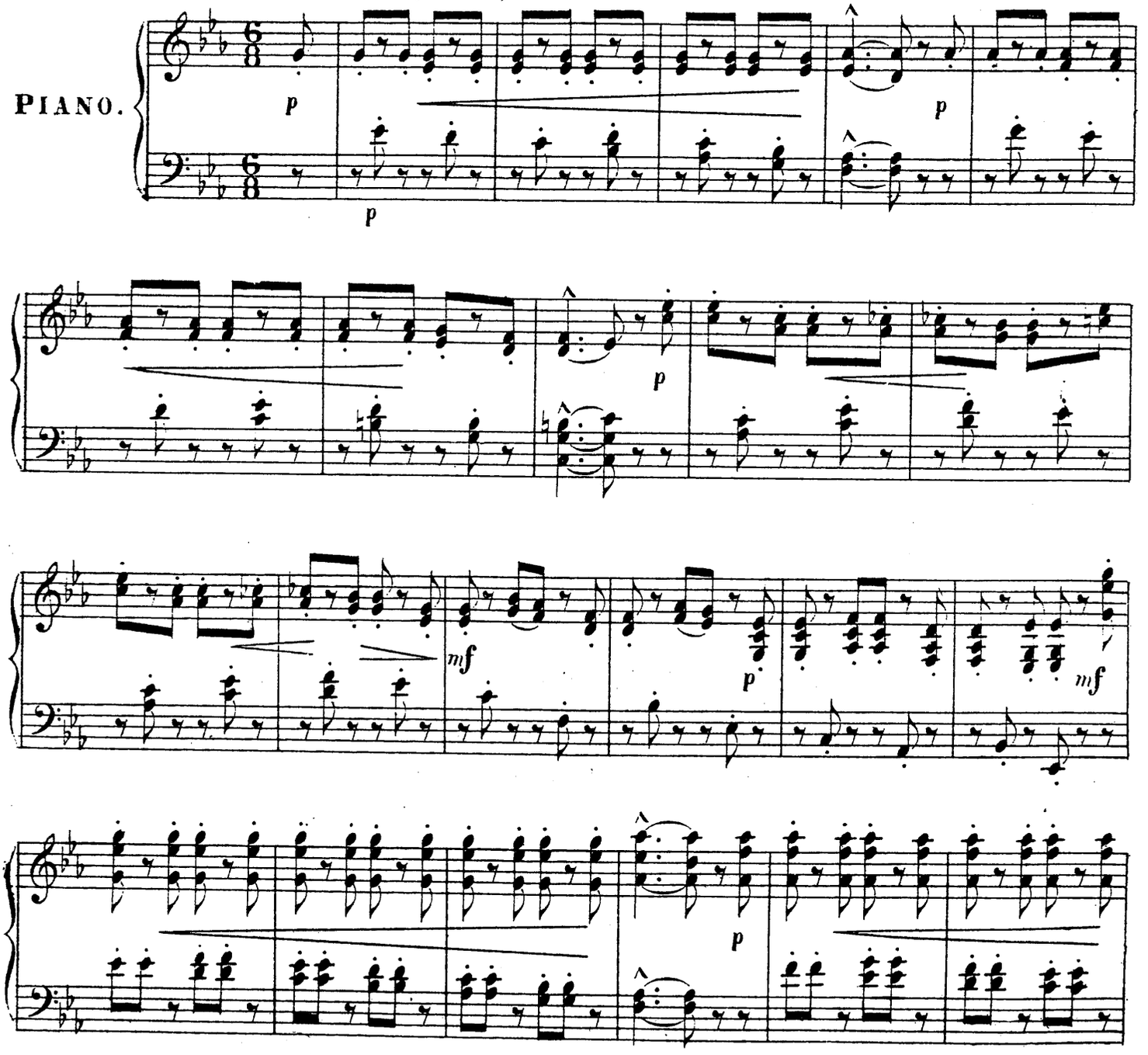

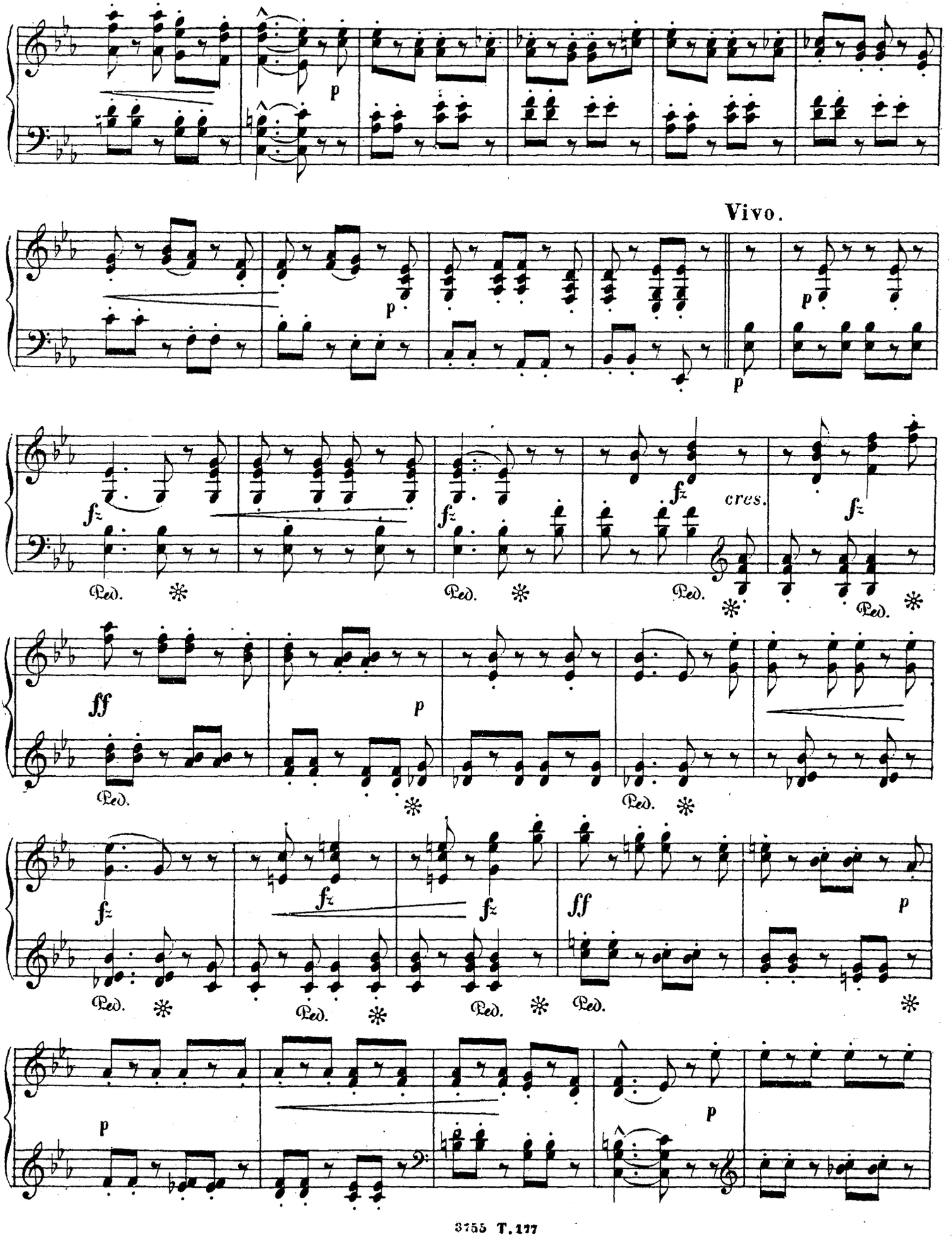
Vivo.
cres.
Ped.

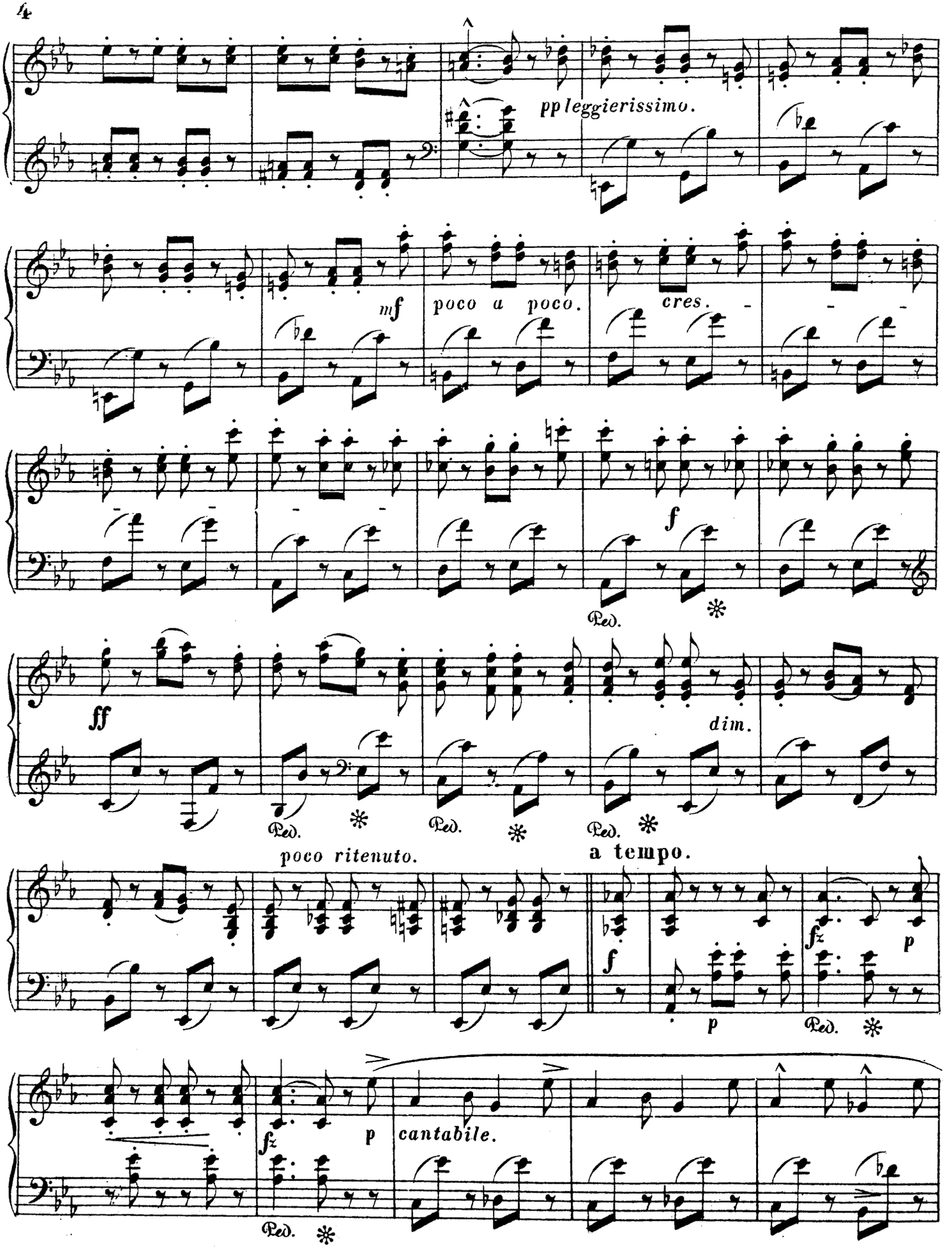
pp leggierissimo.
mf
poco a poco.
cres.
f
Ped.
ff
dim.
Ped.
Ped.
Ped.
poco ritenuto.
a tempo.
f
p
fz
p
Ped.
fz
p
cantabile.
Ped.

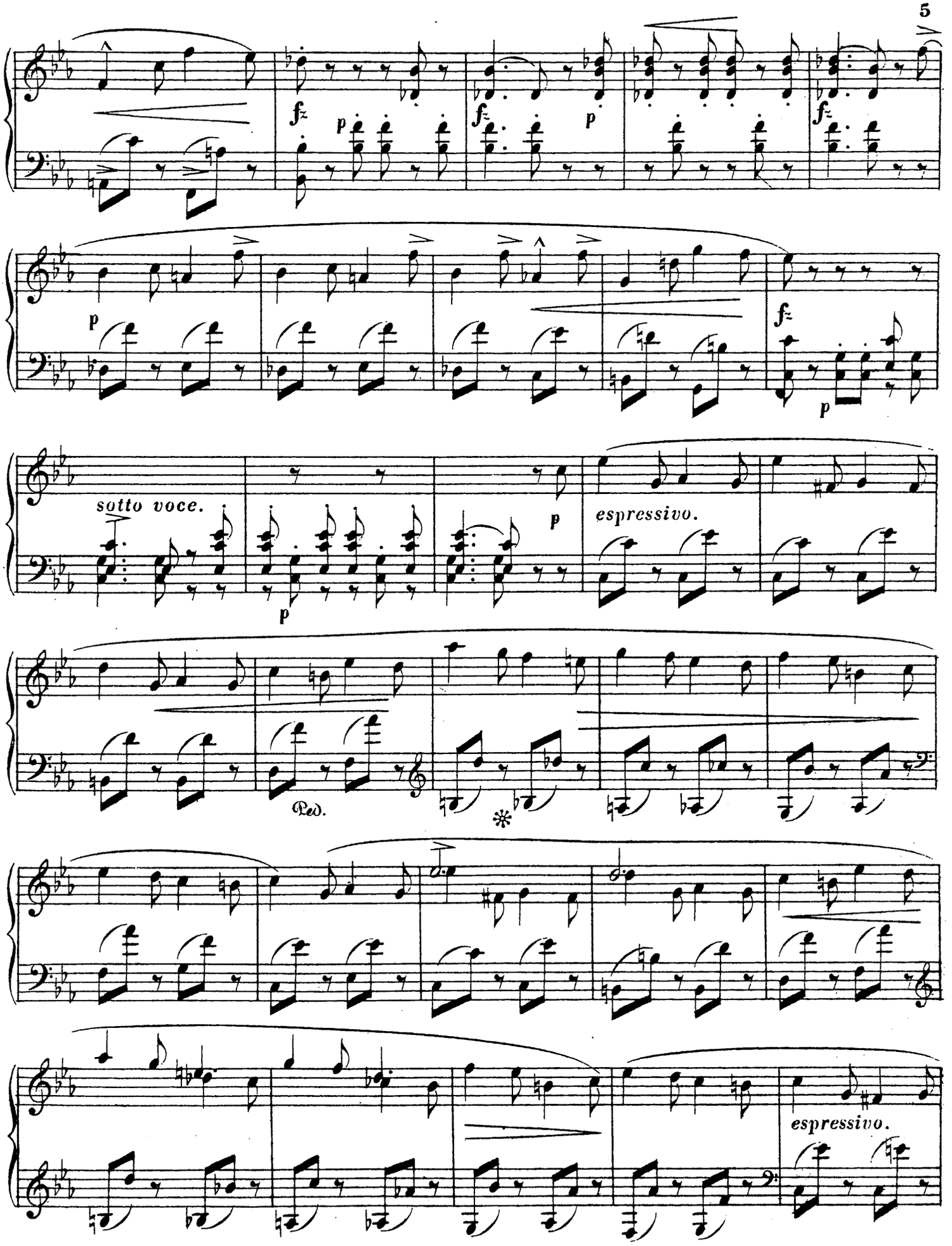
sotto voce.
espressivo.
Ped.
espressivo.

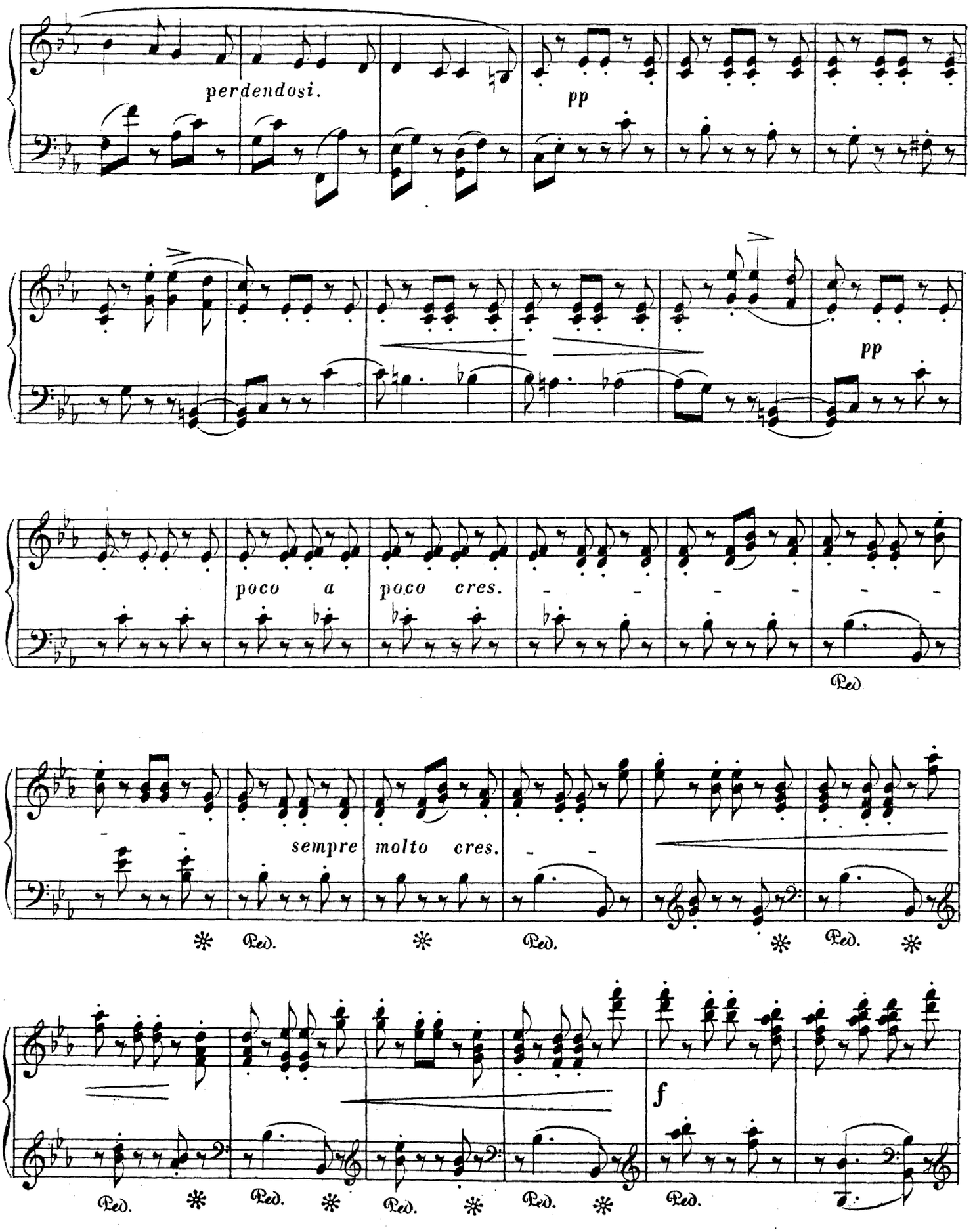
perdendosi.
pp
pp
poco a poco cres.
Ped
sempre molto cres.
Ped. Ped. Ped.
f
Ped. Ped. Ped. Ped. Ped.

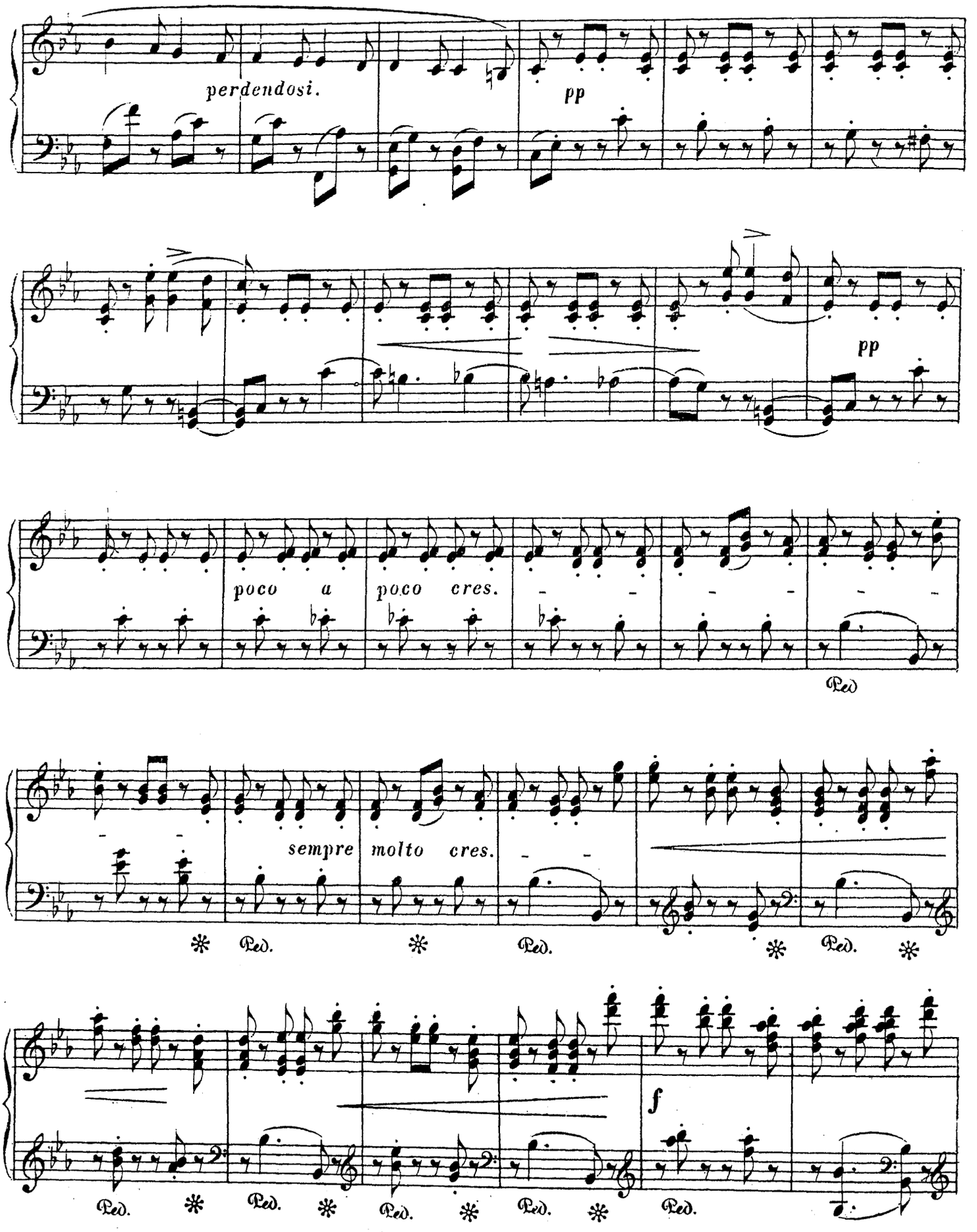
perdendosi.
pp
pp
poco a poco cres.
Ped
sempre molto cres.
Ped.
Ped.
Ped.
Ped.
Ped.
Ped.
Ped.
Ped.
Ped.
f

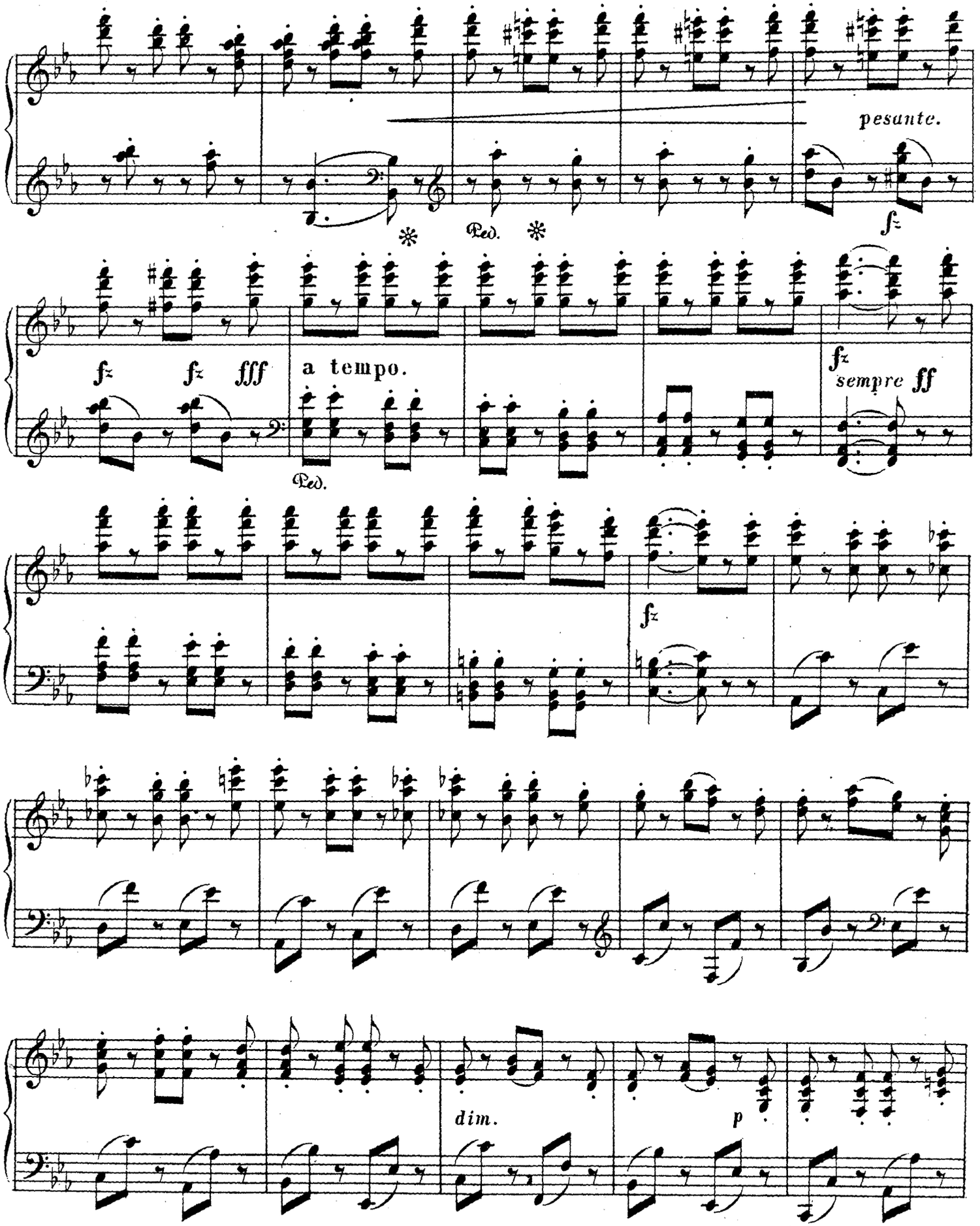
pesante.
fz
Ped.
fz fz fff
a tempo.
fz
sempre ff
Ped.
fz
dim.
p

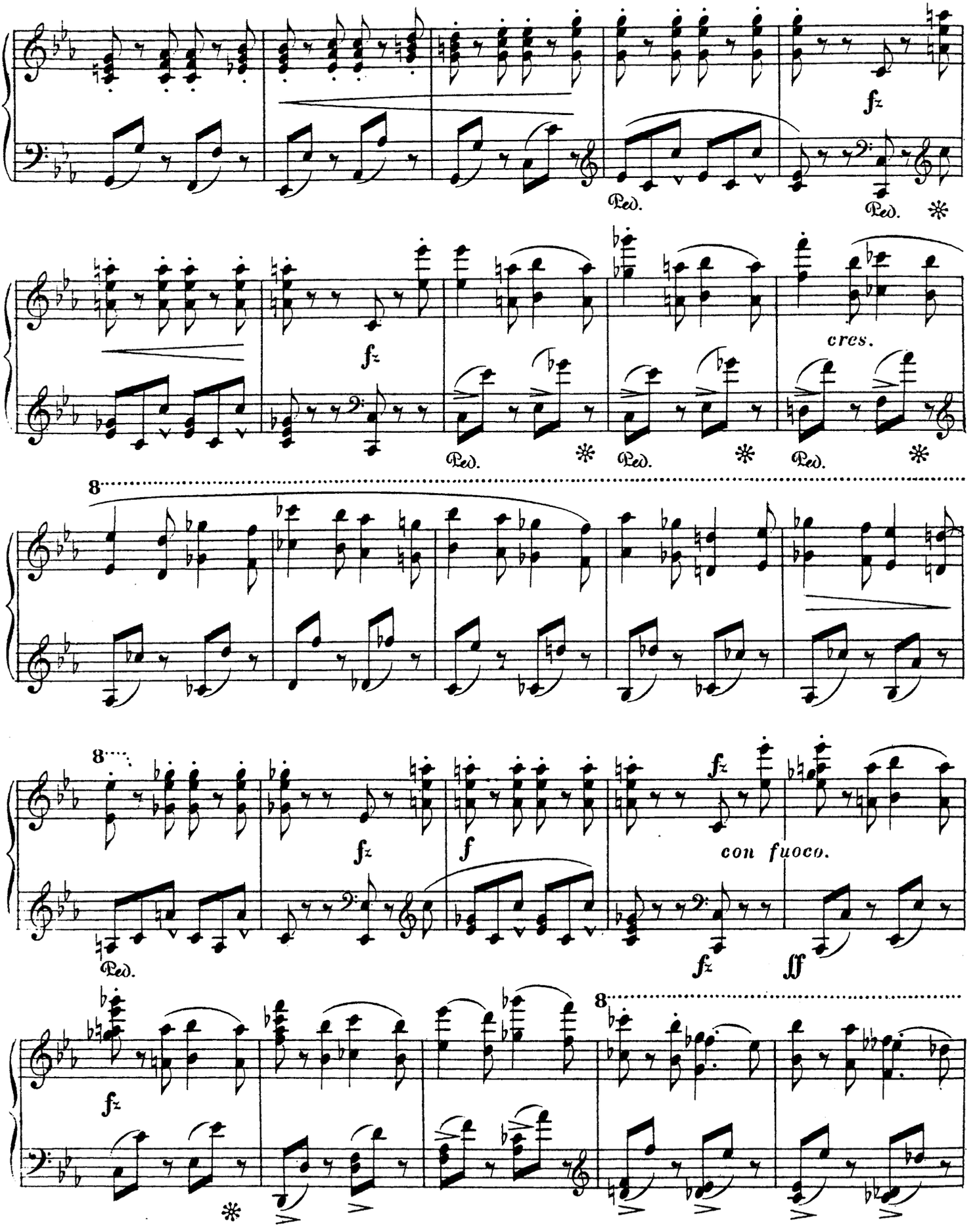
8
fz
Ped.
Ped.
fz
cres.
Ped.
Ped.
Ped.
8
8
fz
f
con fuoco.
Ped.
fz
ff
fz
8

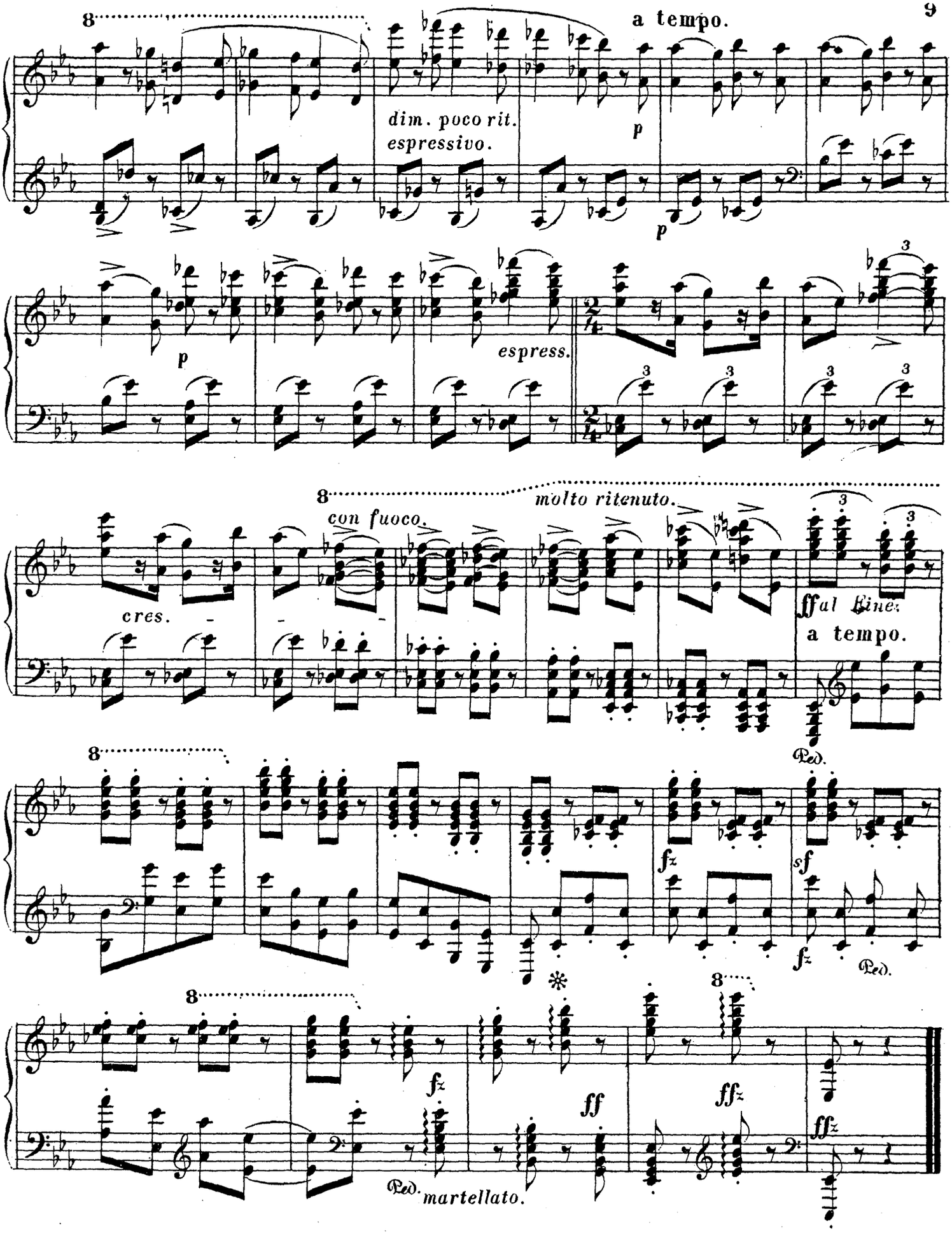
8
a tempo.
dim. poco rit.
espressivo.
p
p
p
espress.
8
molto ritenuto.
con fuoco.
cres.
ff al Fine.
a tempo.
Ped.
8
fz
sf
fz
Ped.
8
8
fz
ff
ffz
ffz
Ped.
martellato.

DIE FORELLE.

LA TRUITE de F. SCHUBERT.

CAPRICE BRILLANT.

St. Heller. Op. 33.

Allegro vivace.

PIANO.

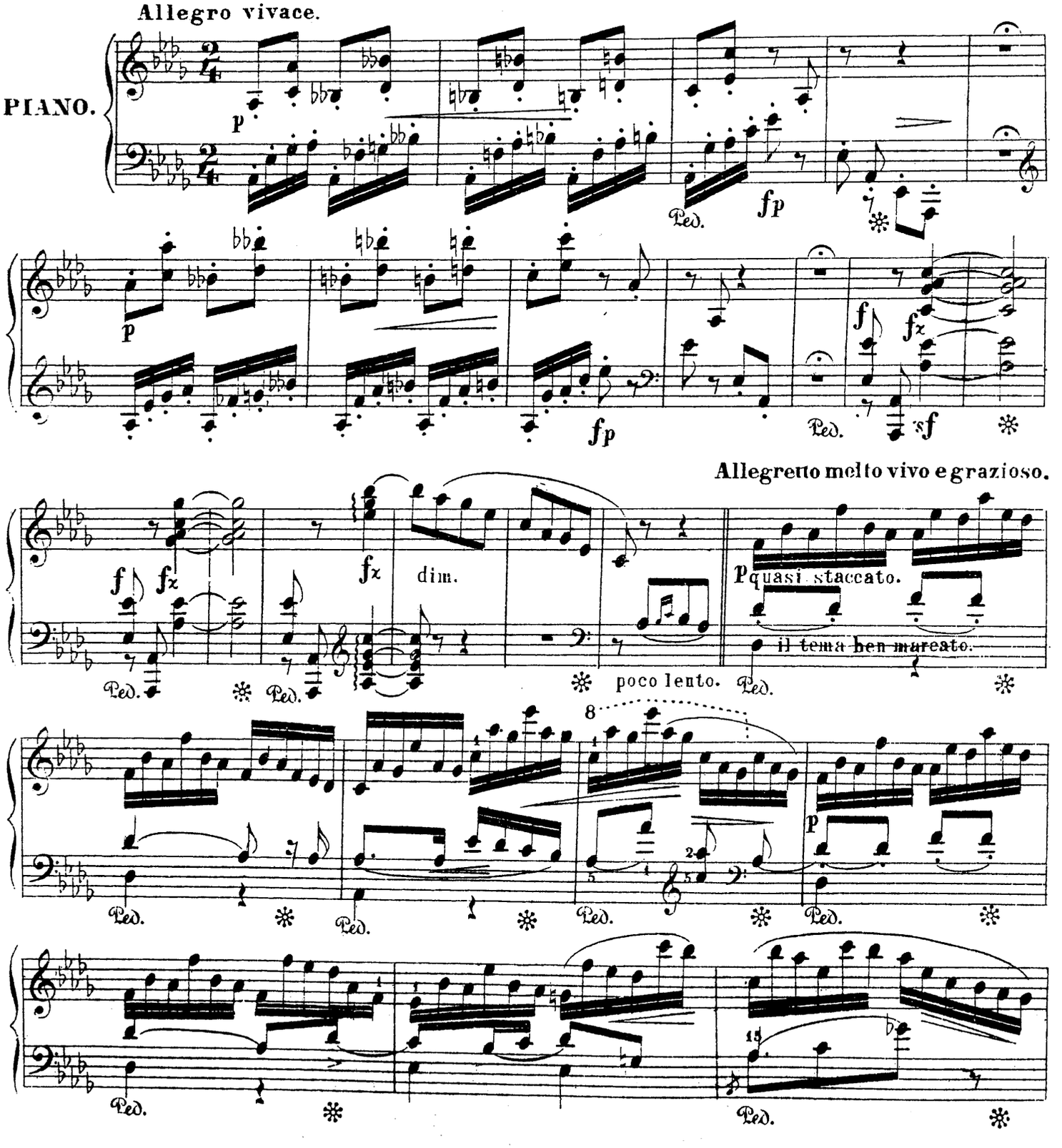

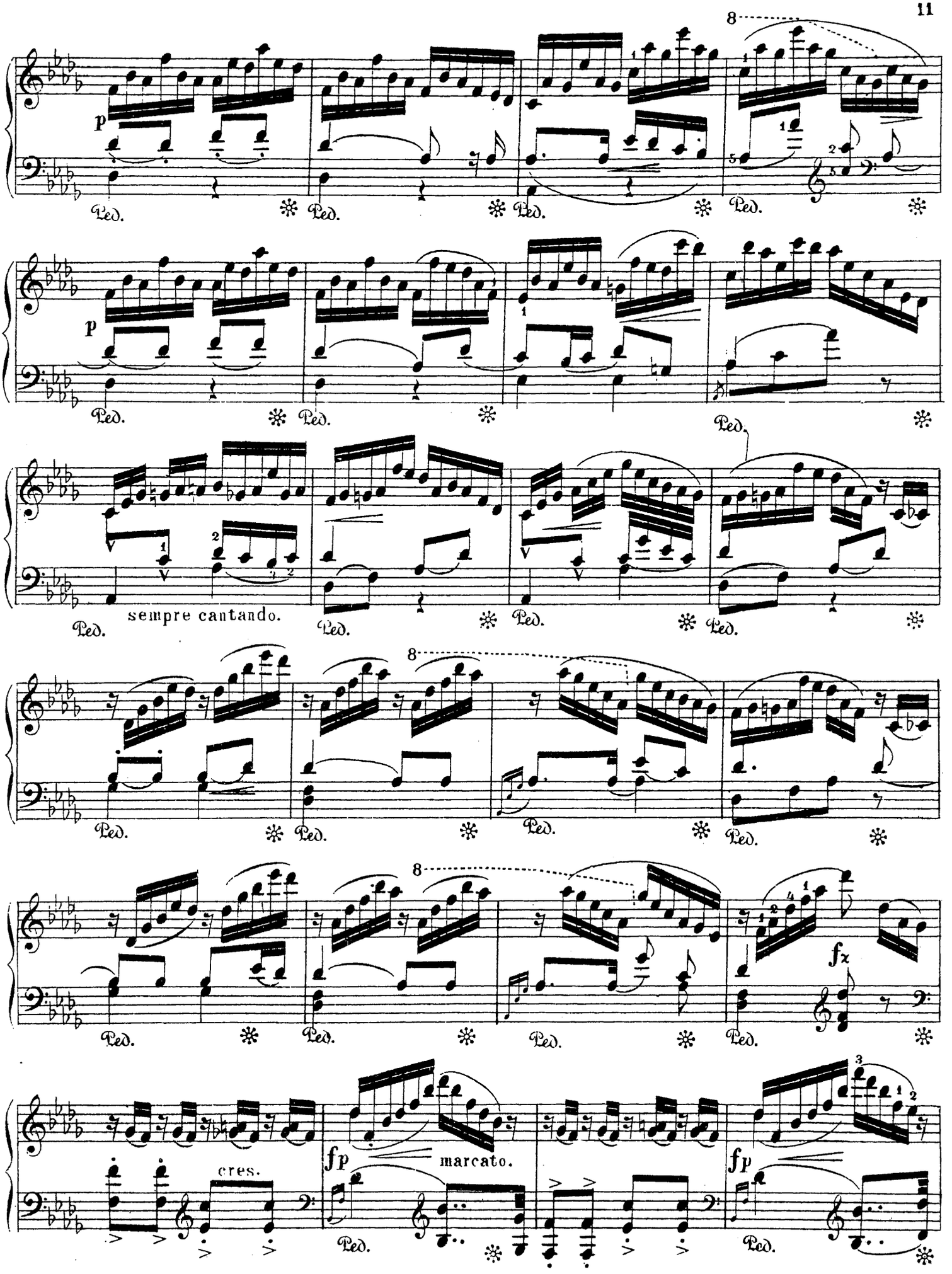
8
p
Ped.
p
sempre cantando.
8
8
fz
cres.
fp
marcato.
fp

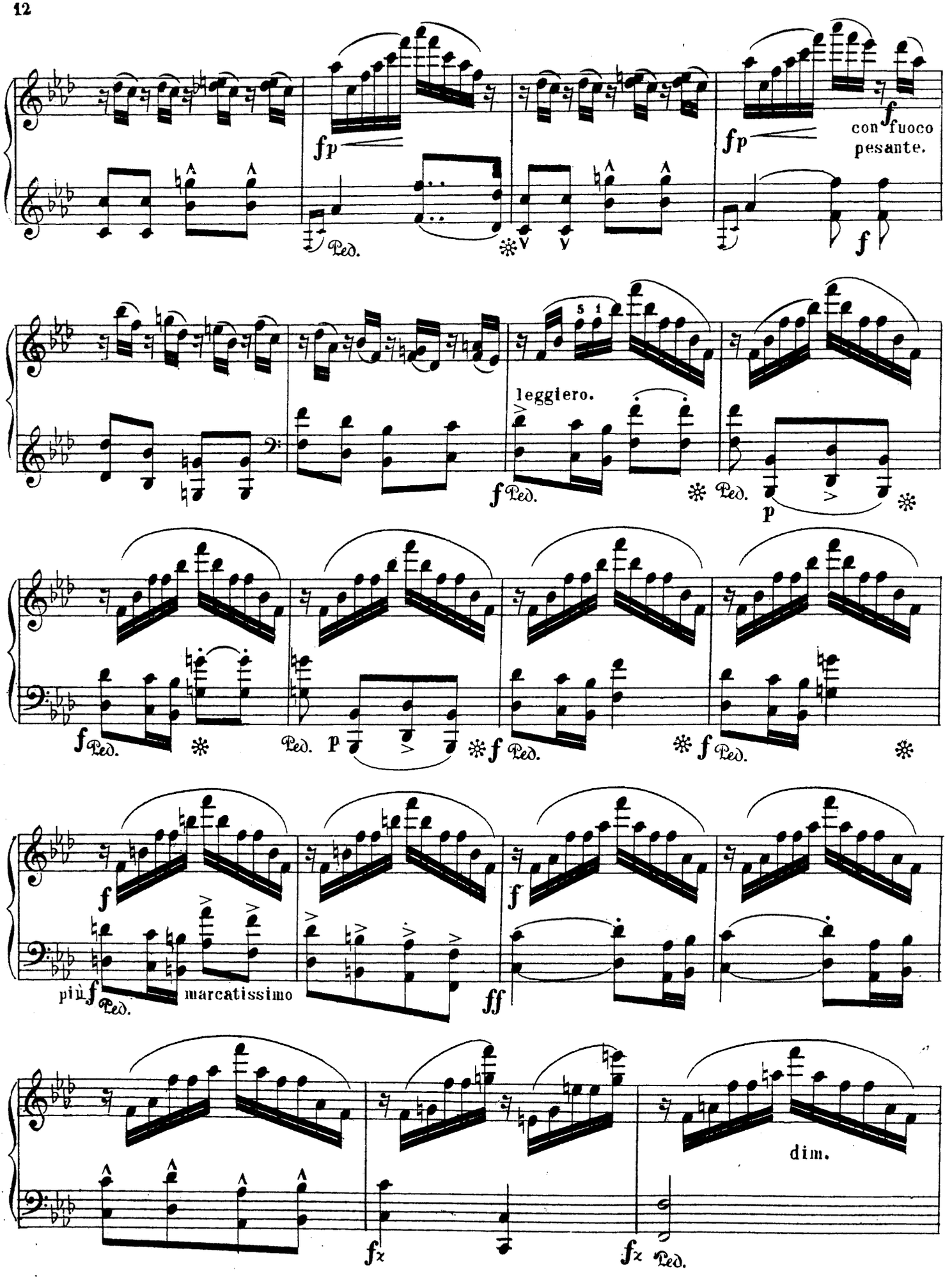
fp
fp
f
con fuoco
pesante.
Ped.
leggiero.
p
marcatissimo
più f
ff
dim.
fz
Ped.

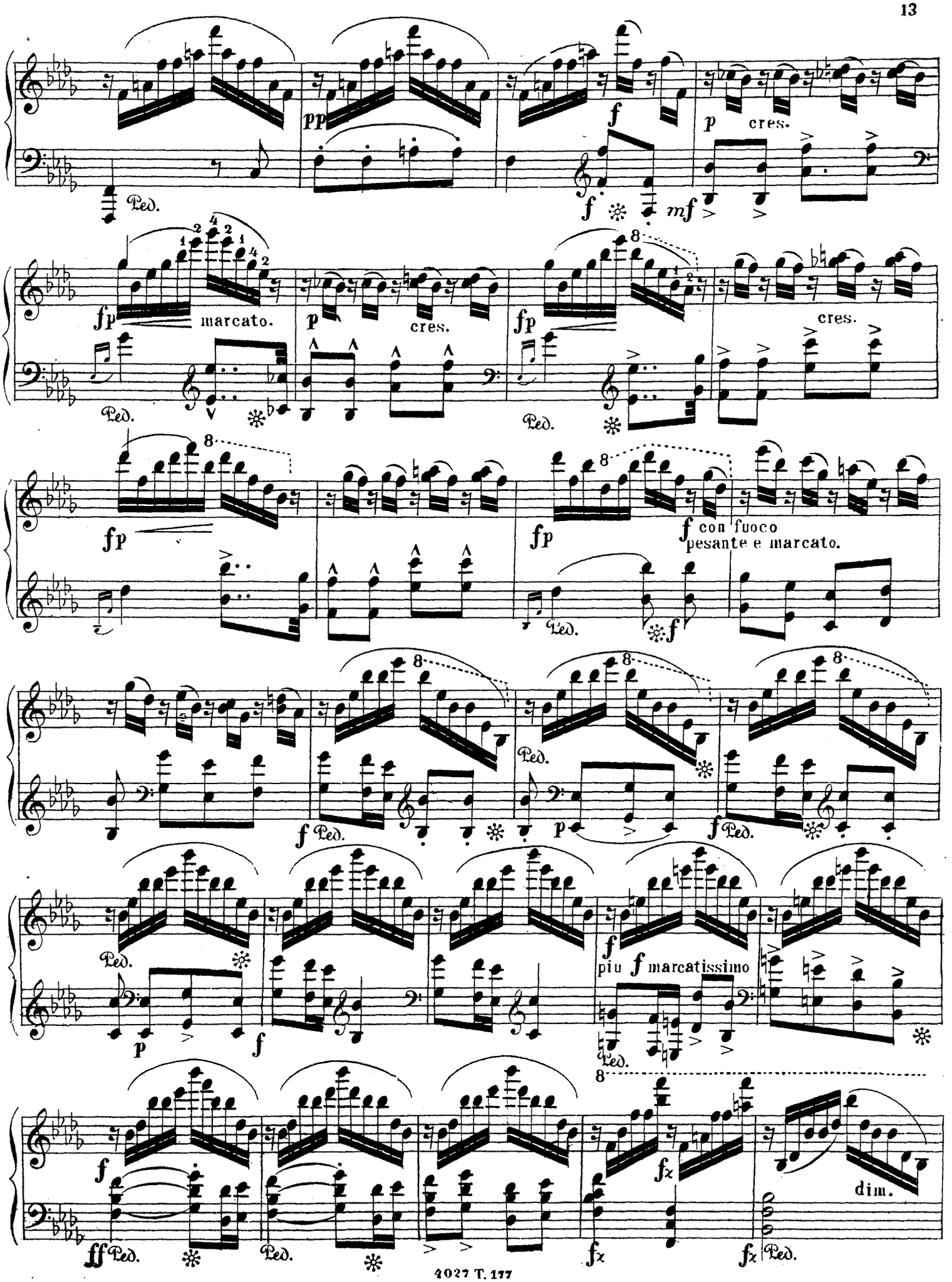
pp
f
p
cres.
Ped.
mf
fp
marcato.
p
cres.
fp
cres.
fp
fp
f con fuoco
pesante e marcato.
f
Ped.
p
f
Ped.
p
f
f
piu f marcatissimo
f
ff
fz
fz
dim.

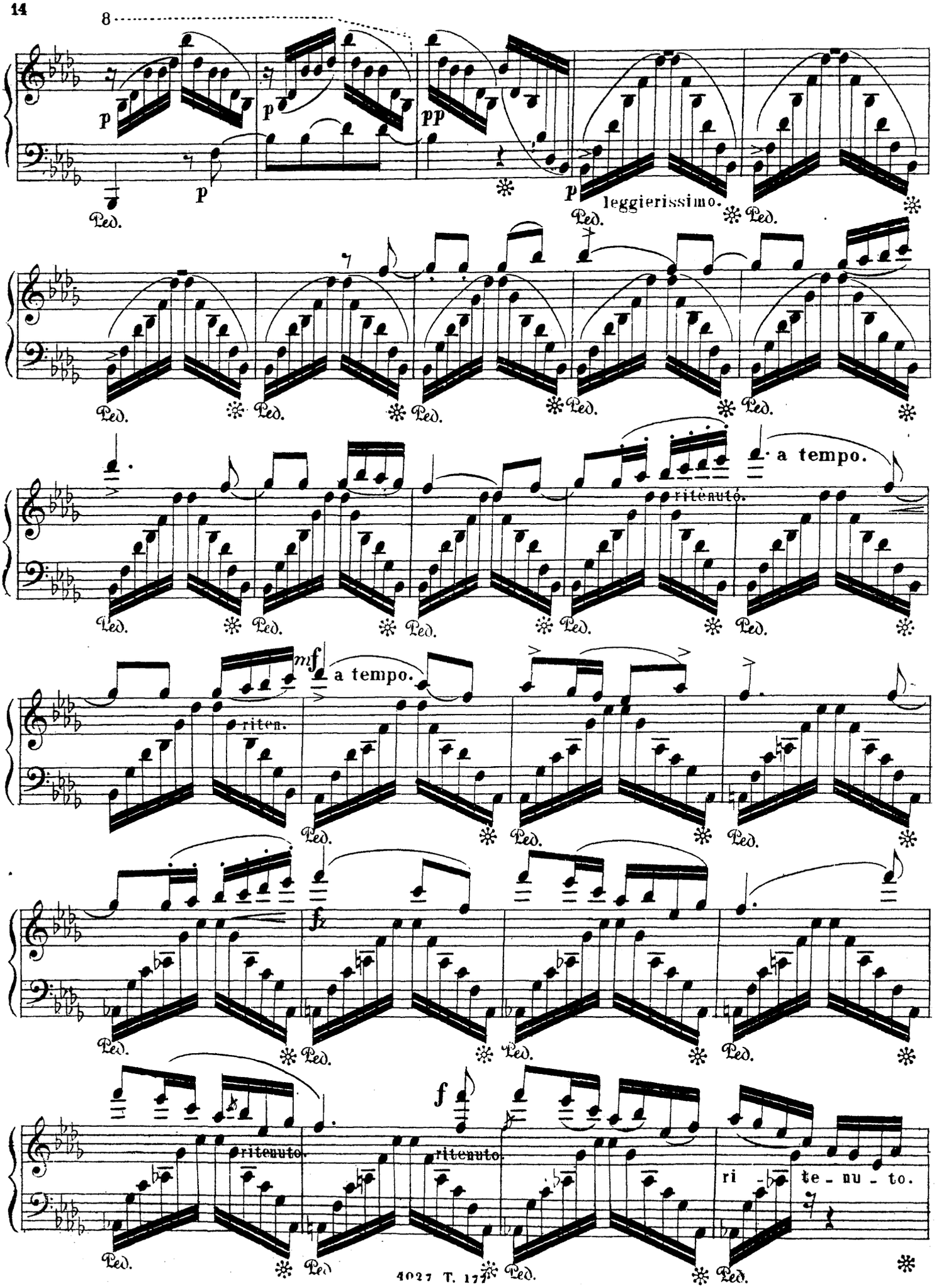
8
p
p
pp
p
leggierissimo.
Ped.
a tempo.
ritenuto.
mf
a tempo.
riten.
fz
f
ritenuto.
ritenuto.
ri - te - nu - to.

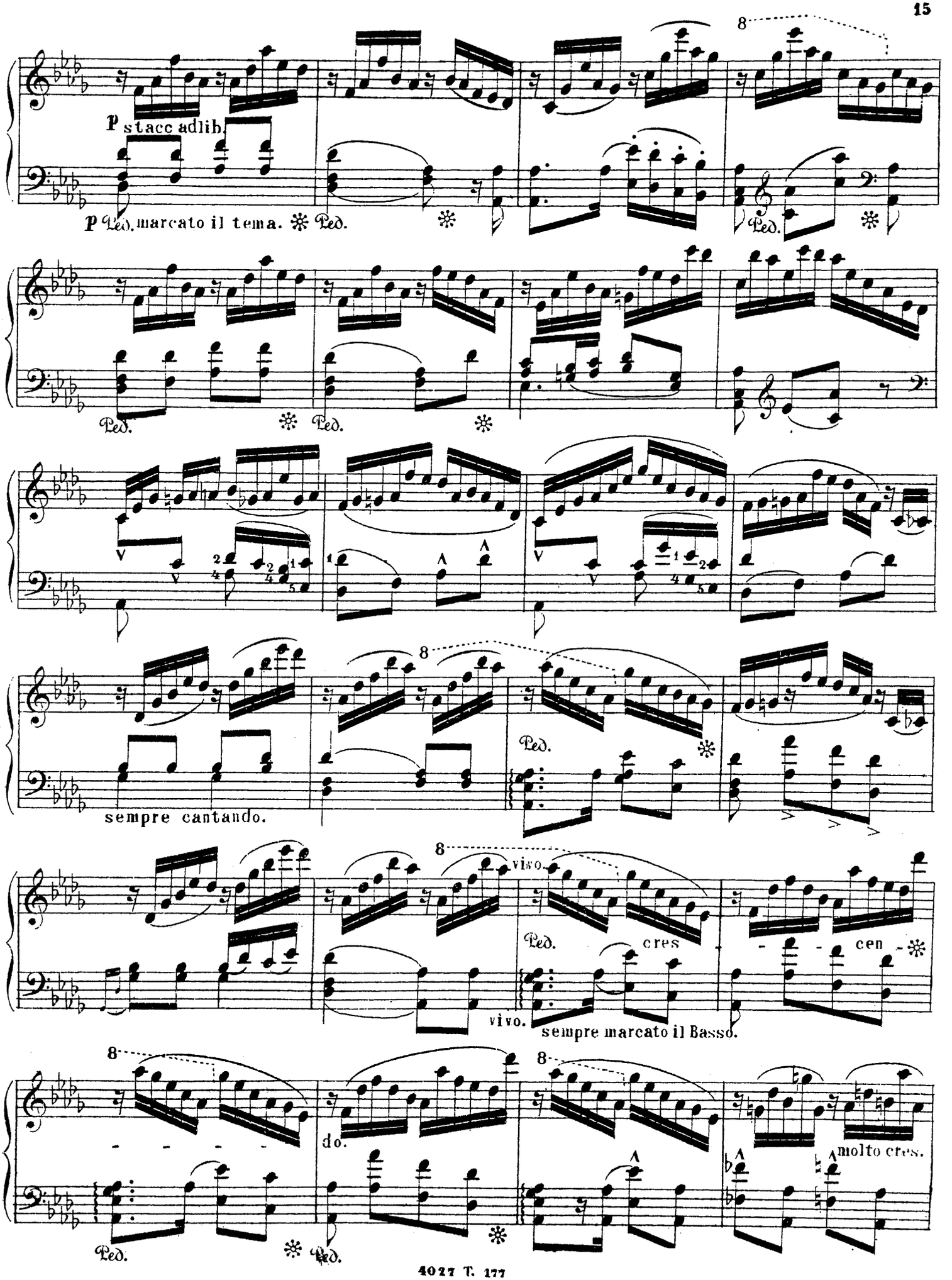
p stacc adlib.
p Ped. marcato il tema. Ped. Ped.
Ped. Ped.
sempre cantando.
Ped.
vivo.
Ped. cres - cen -
vivo. sempre marcato il Basso.
do.
molto cres.
Ped. Ped.

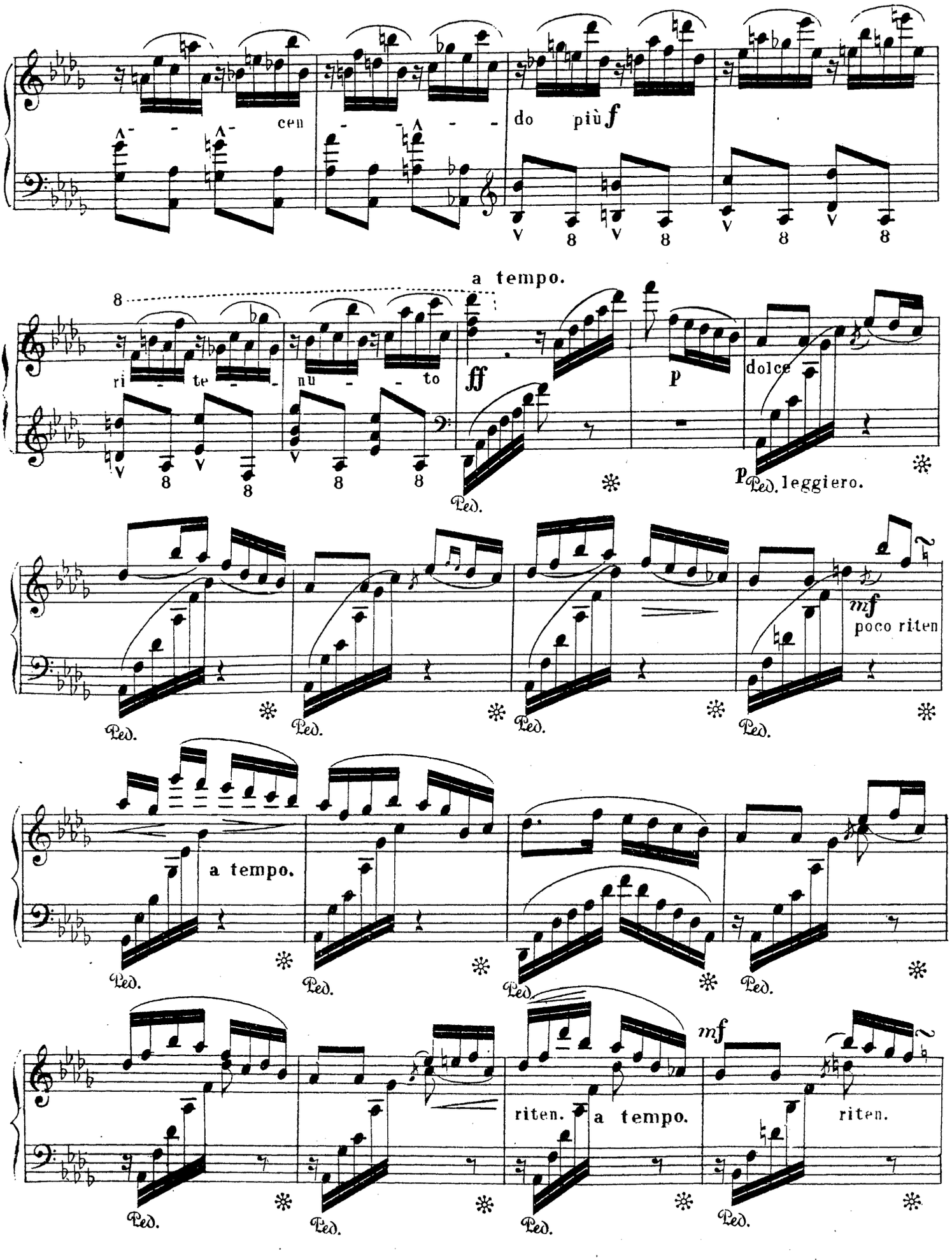
cen - - - do più f
a tempo.
ri - te - nu - - to
ff
p
dolce
Ped. leggiero.
mf
poco riten
a tempo.
mf
riten.
a tempo.
riten.

a tempo.

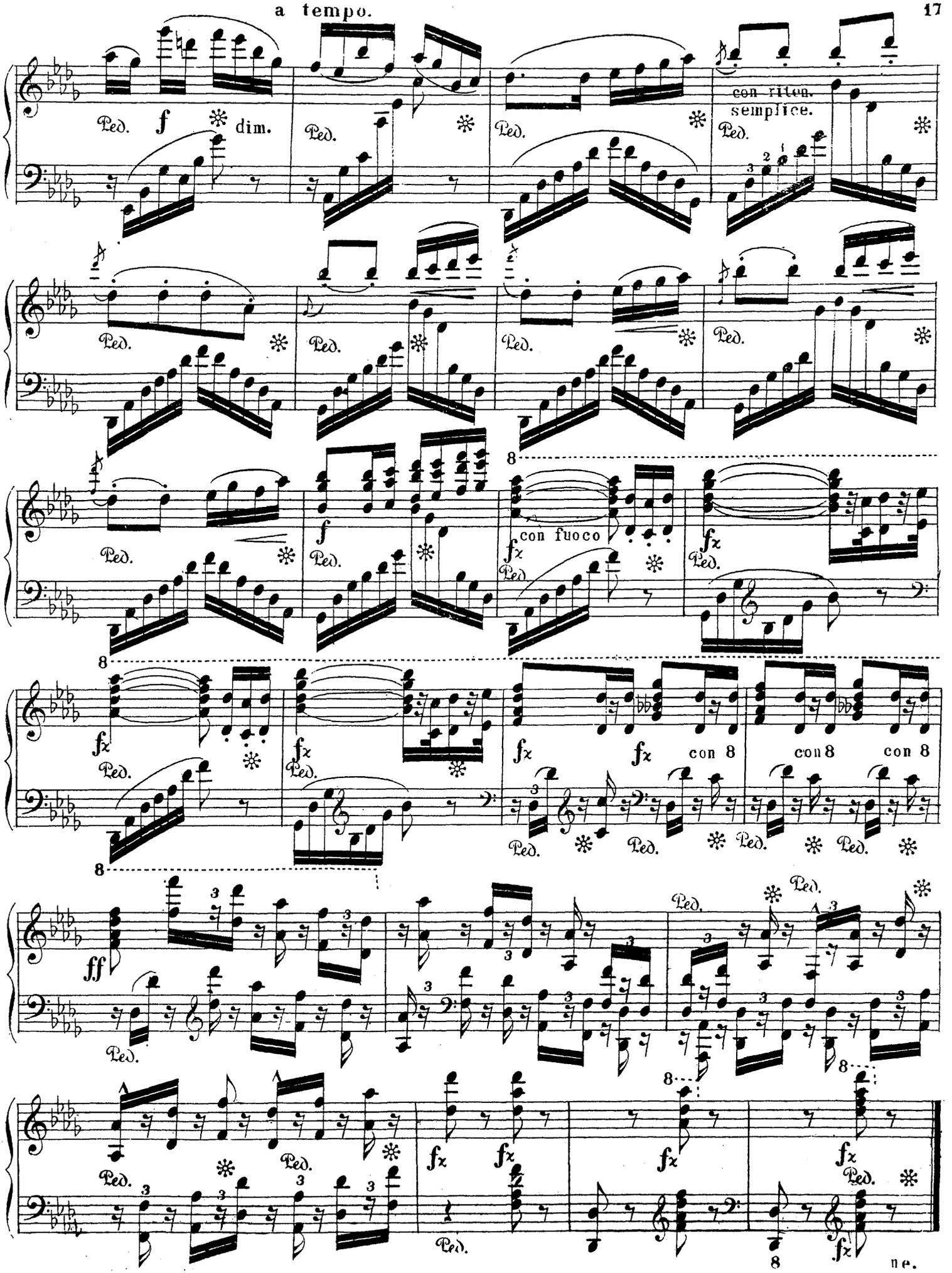

FANTAISIE.

sur des motifs

de l'Opera CHARLES VI de F. Halevy.

St. Heller. Op. 37.

Andante poco maestoso.

Piano.

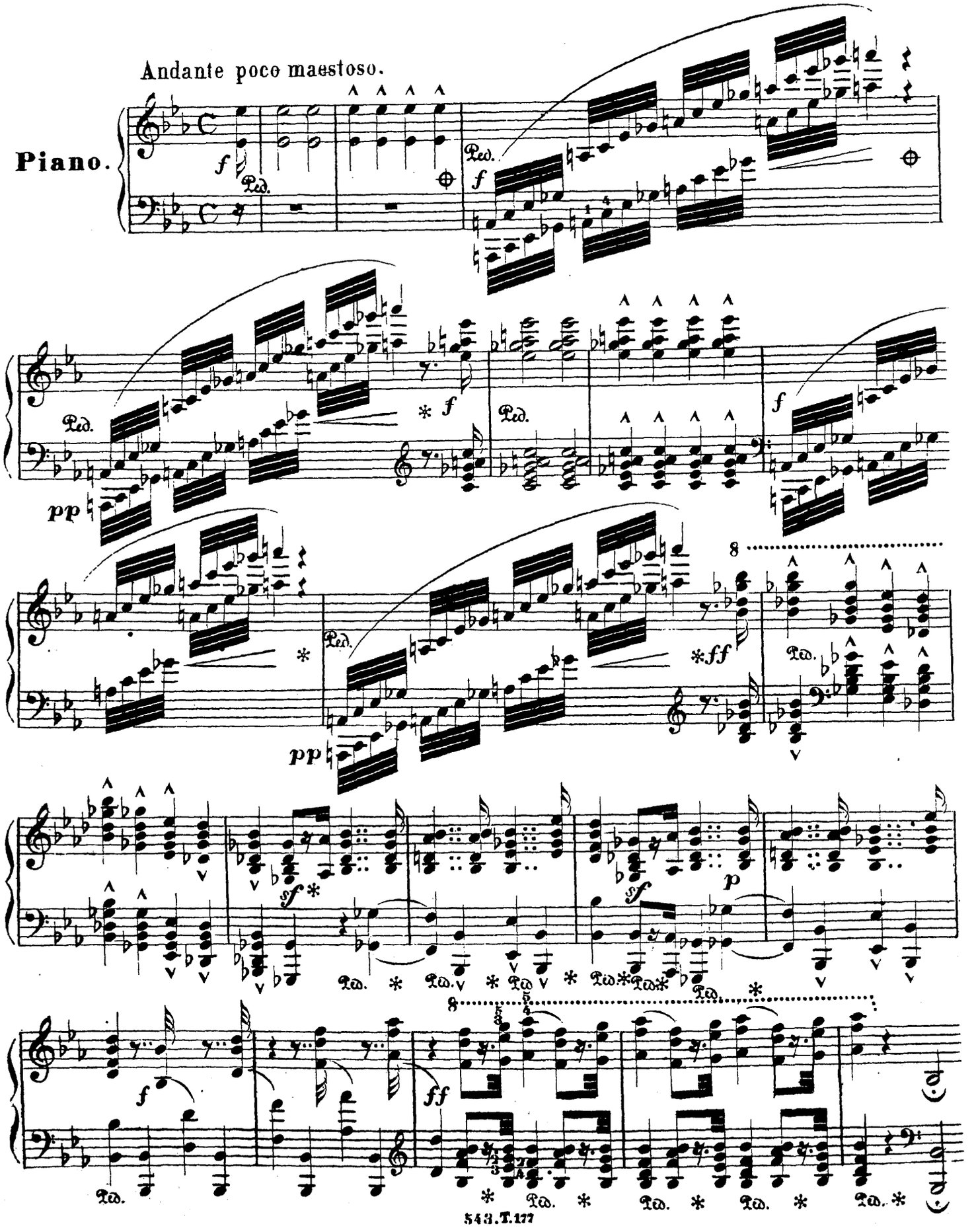

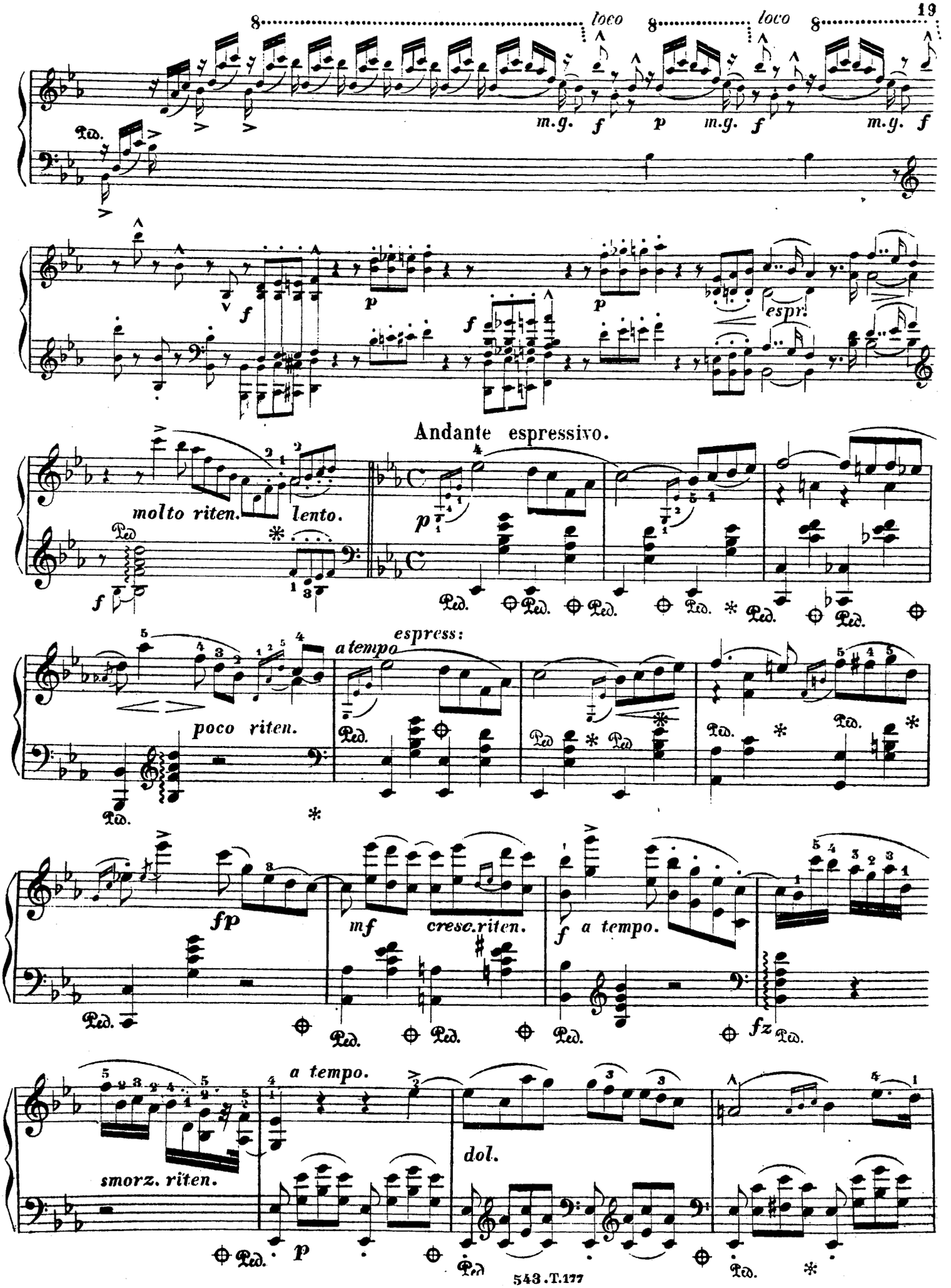
loco
loco
m.g.
m.g.
m.g.
espr:
Andante espressivo.
molto riten.
lento.
a tempo
espress:
poco riten.
fp
mf
cresc.riten.
a tempo.
fz
a tempo.
smorz. riten.
dol.

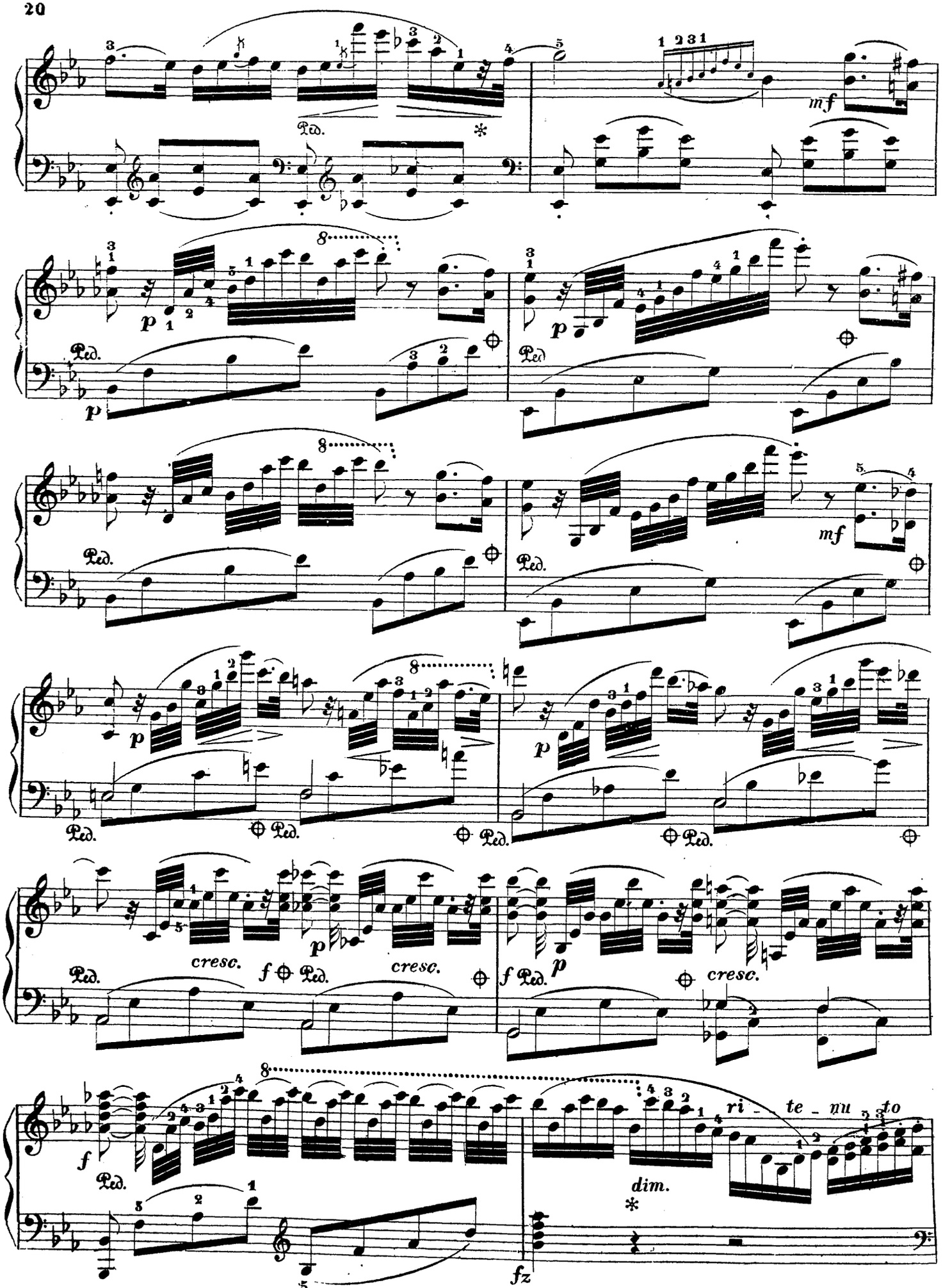
mf
p
Ped.
cresc.
f
dim.
ri - te - nu - to
fz

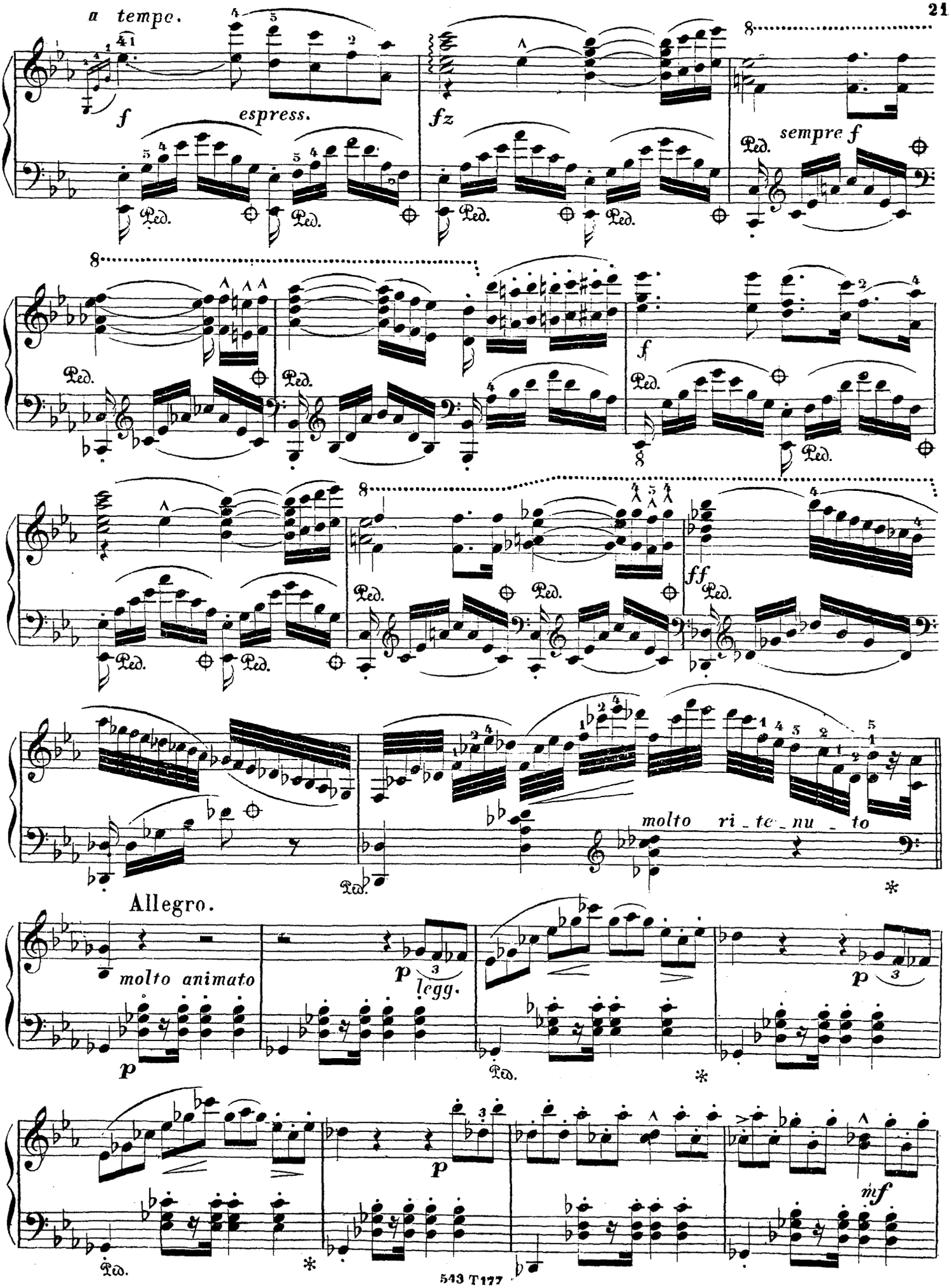
a tempo.
f
espress.
fz
sempre f
f
ff
molto ri_te_nu_to
Allegro.
molto animato
p
legg.
mf

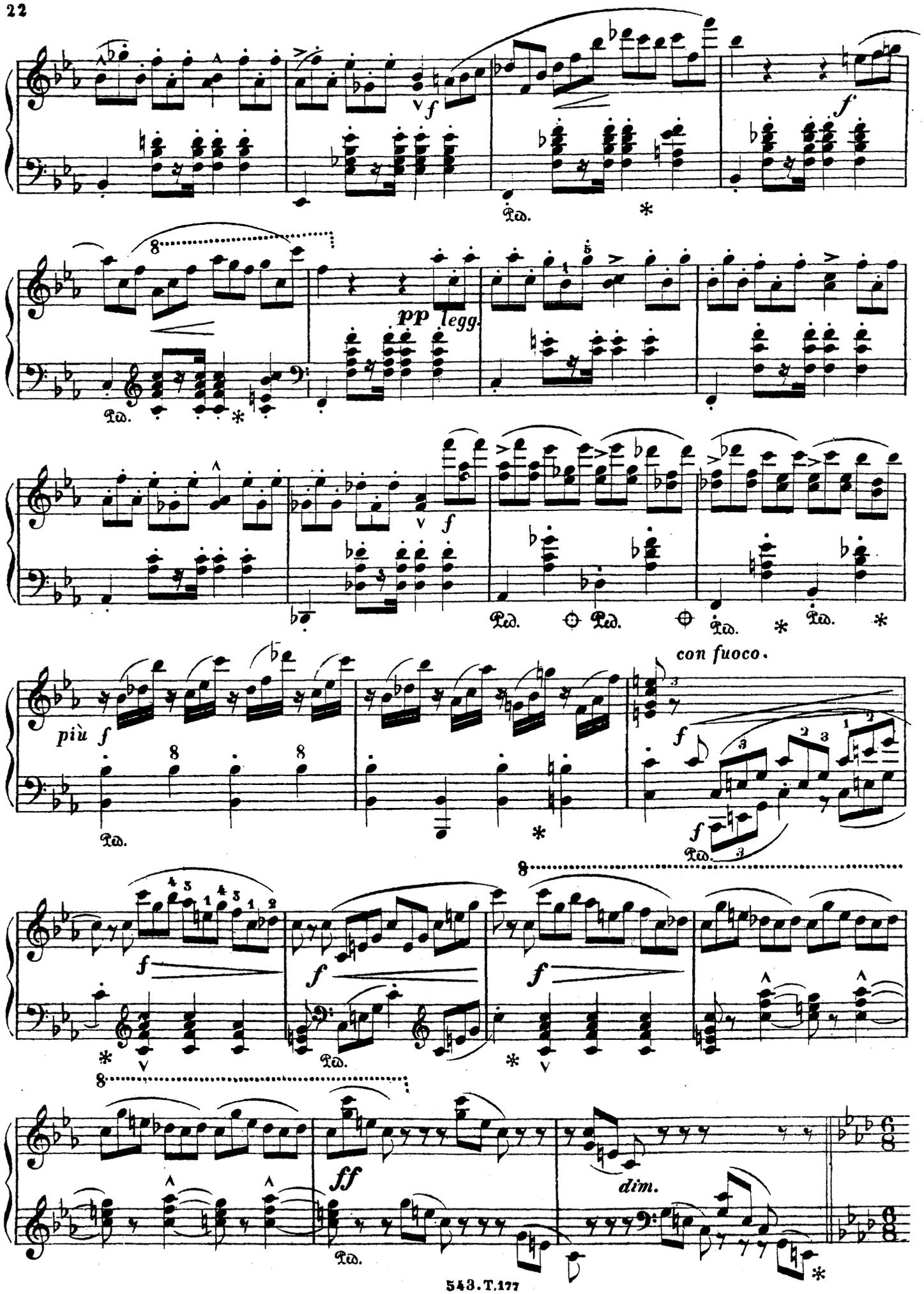
f
Ped.
pp legg.
più f
con fuoco.
ff
dim.

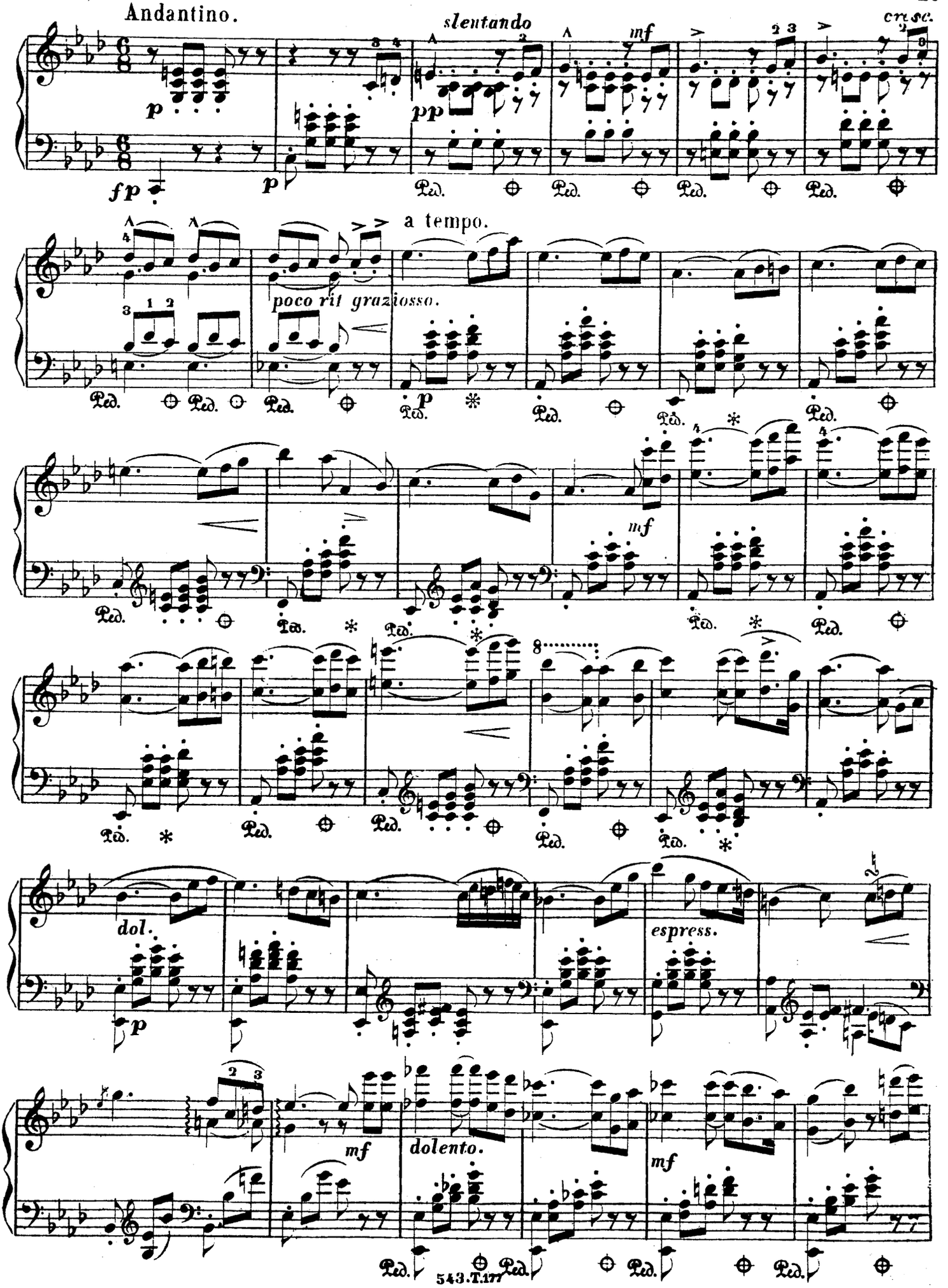
Andantino.
slentando
mf
cresc.
p
pp
fp
p
Ped.
a tempo.
poco rit graziosso.
p
mf
dol.
p
espress.
mf
dolento.
mf

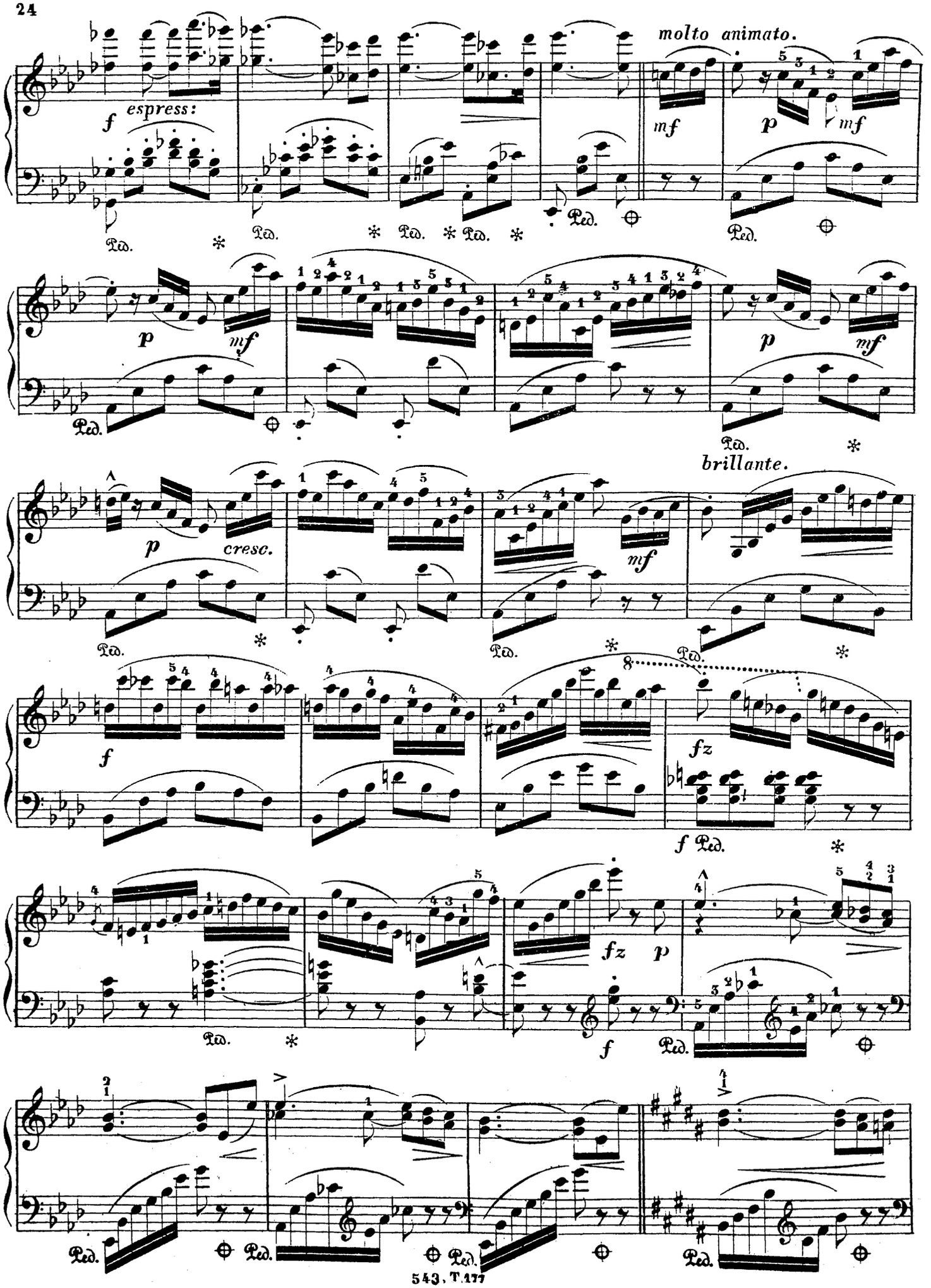
molto animato.
f espress:
mf
p mf
Ped.
p mf
p mf
Ped.
brillante.
p cresc.
mf
f
fz
f Ped.
fz p
f
Ped.

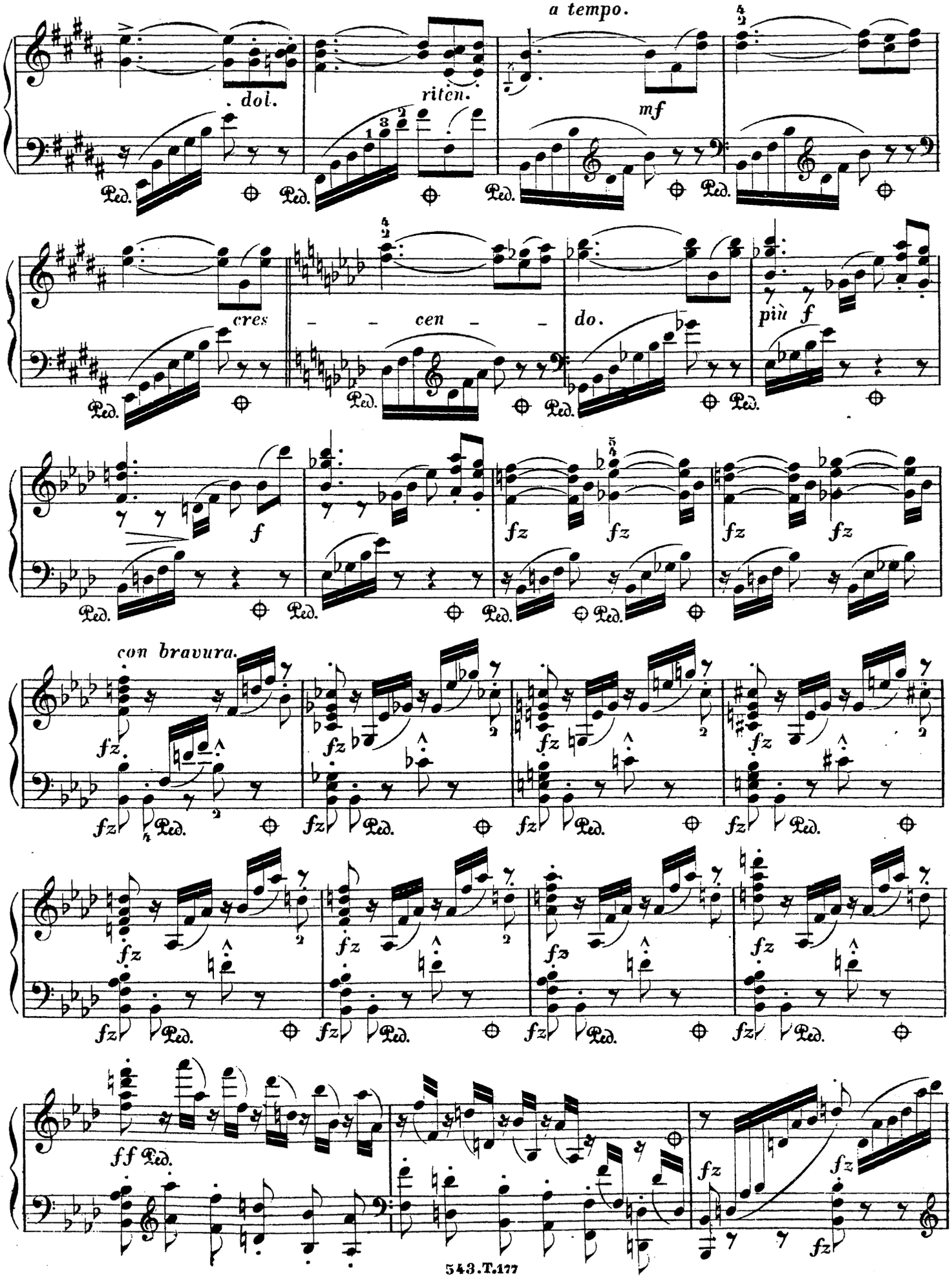
a tempo.
. dol.
riten.
mf
cres
– – cen – –
do.
più f
f
fz
con bravura.
ff
Ped.

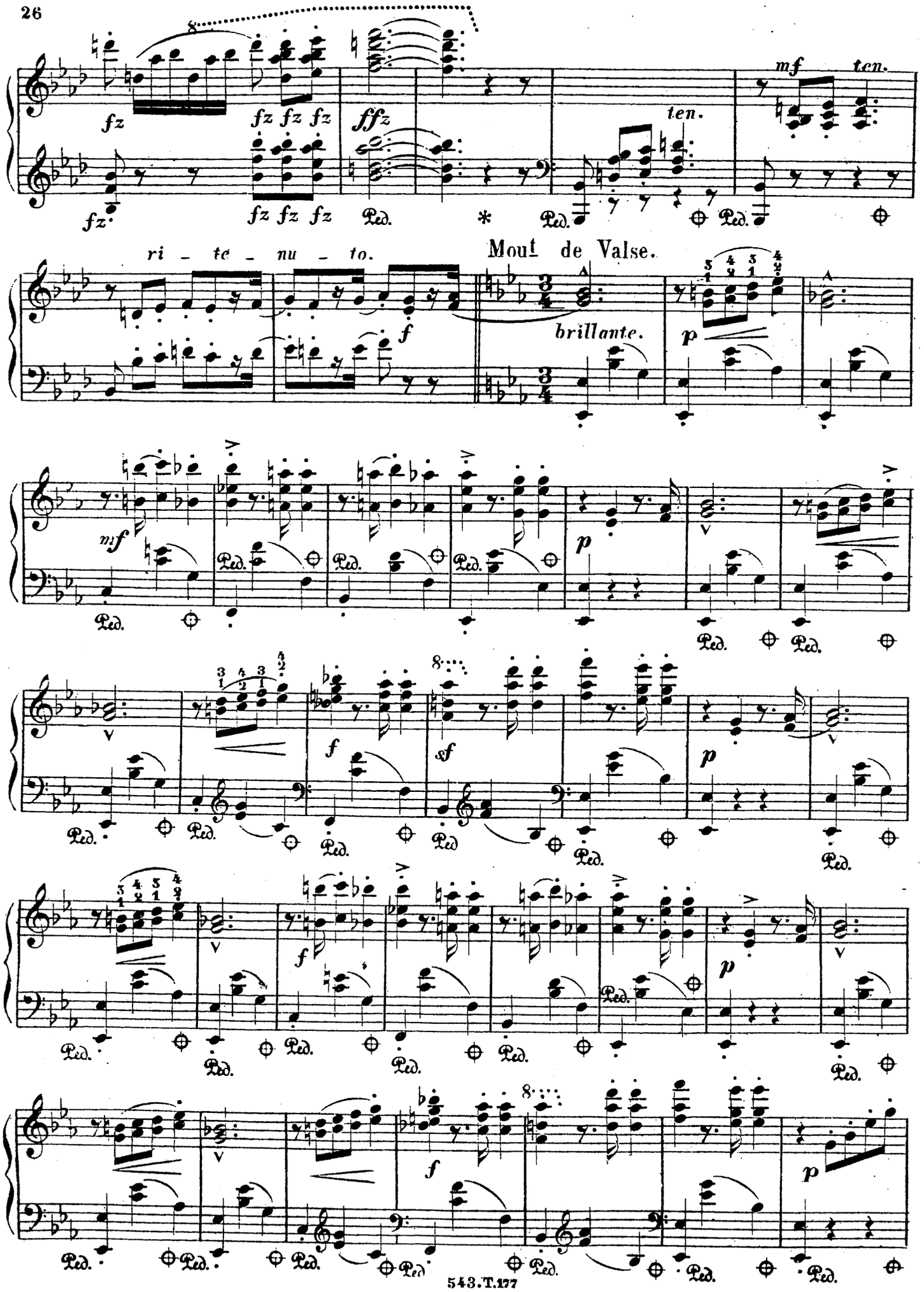
fz
fz fz fz
ffz
ten.
mf
ten.
ri - te - nu - to.
Mout de Valse.
brillante.
p
mf
f
sf
p
f
p
f
p

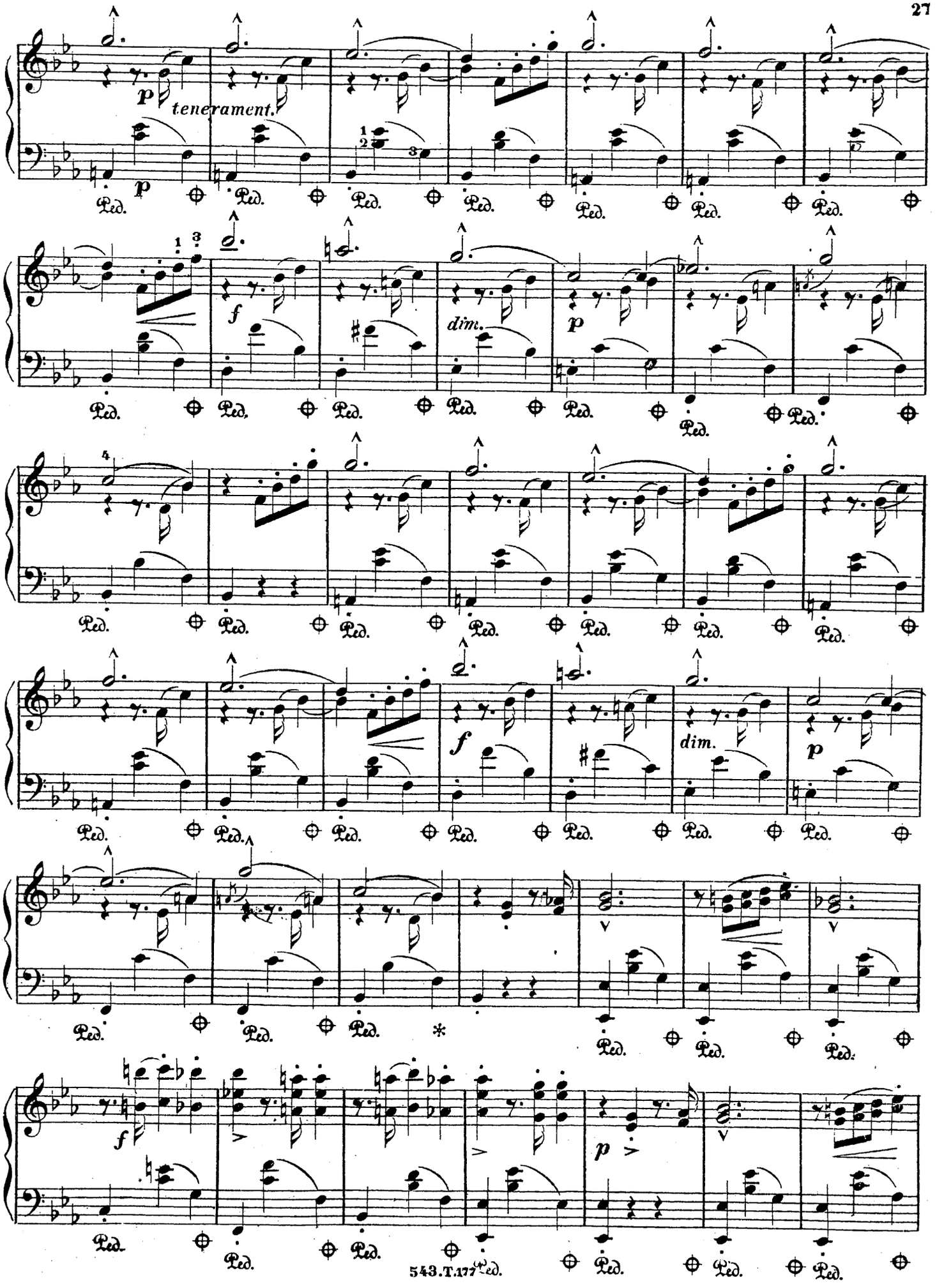
p
tenerament.
p
f
dim.
p
f
dim.
p
f
p

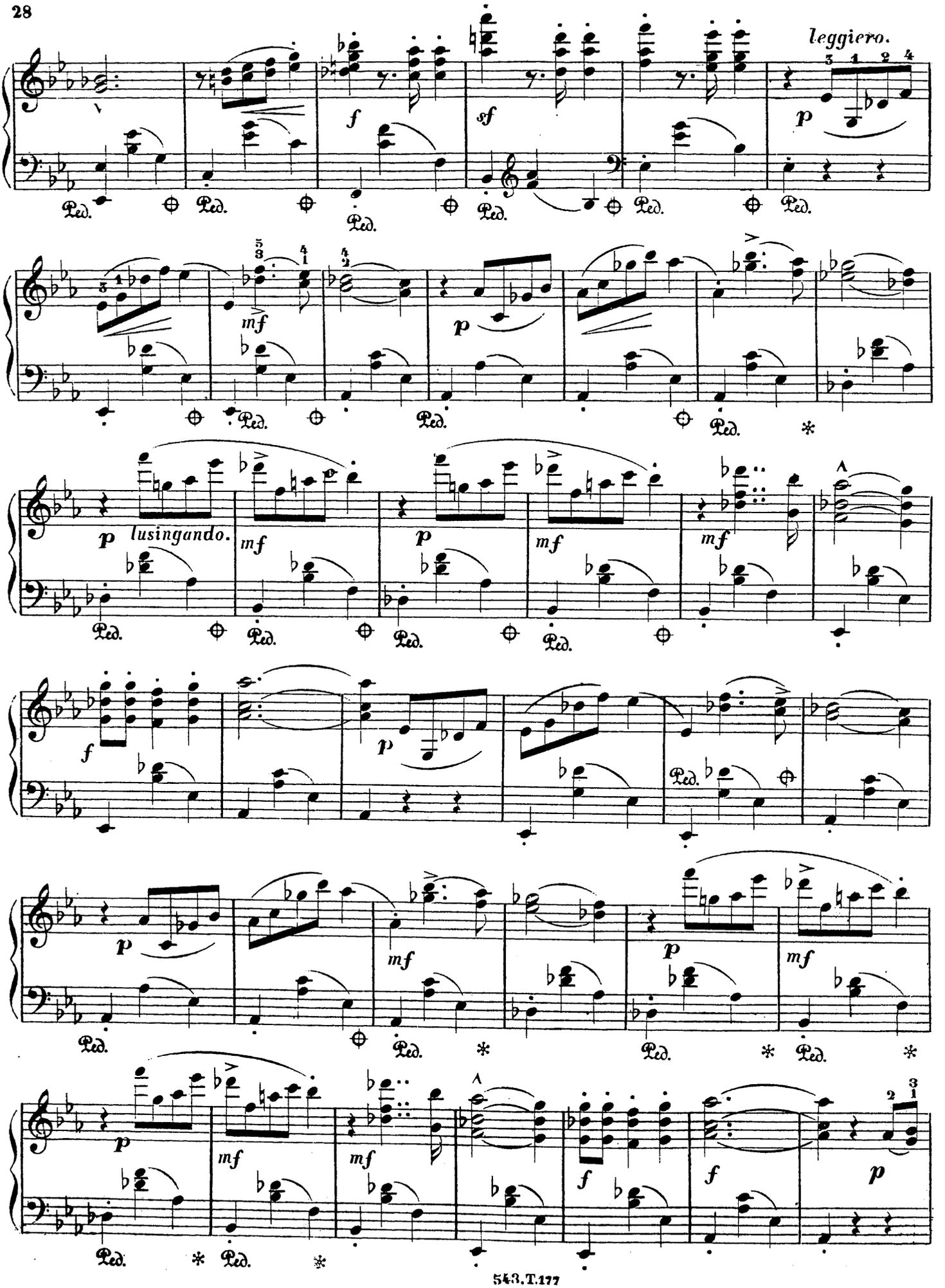
leggiero.
lusingando.

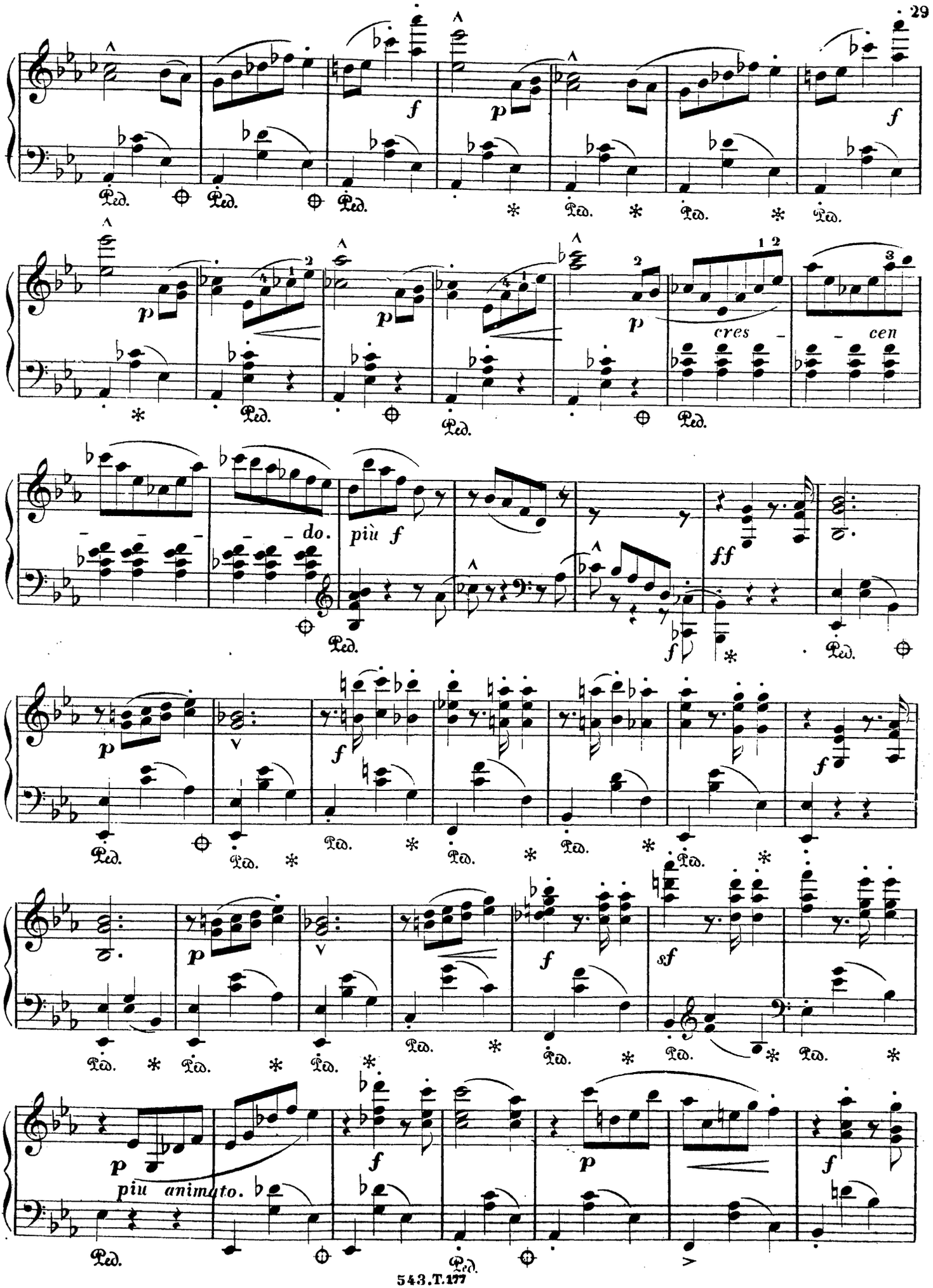
f
p
f
p
p
p
p
cres - - cen
- - do.
più f
ff
f
p
f
f
p
f
sf
p
più animato.
f
p
f

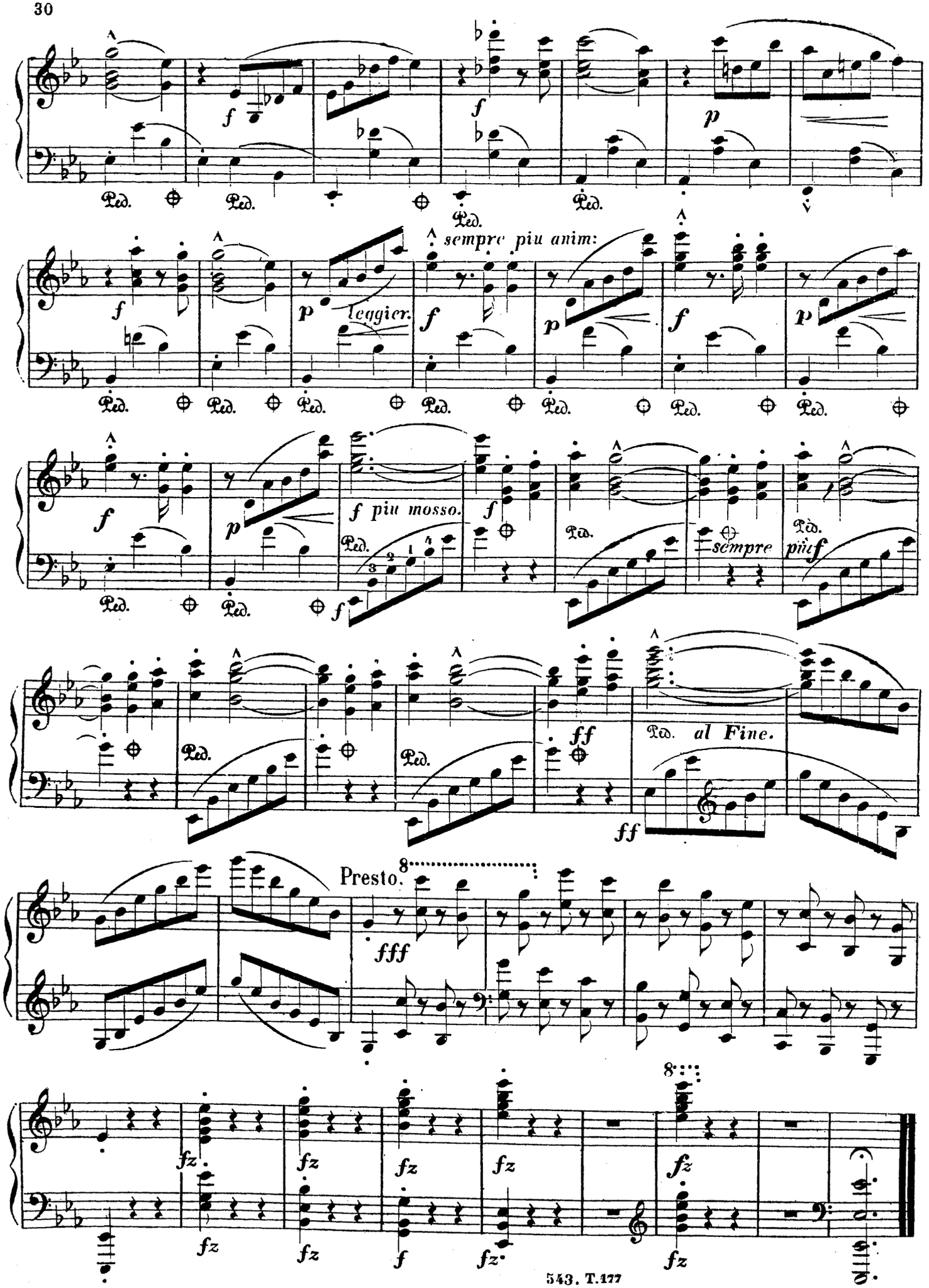
sempre più anim:
leggier.
f più mosso.
sempre
più f
al Fine.
Presto.
fff
ff
fz
f

SALTARELLO.

über ein Thema der vierten Symphonie
von
F. MENDELSSOHN BARTHOLDY,
componirt und
Mrs JSABELLA OWEN JONES
zugeeignet von
STEPHEN HELLER
Op. 77.

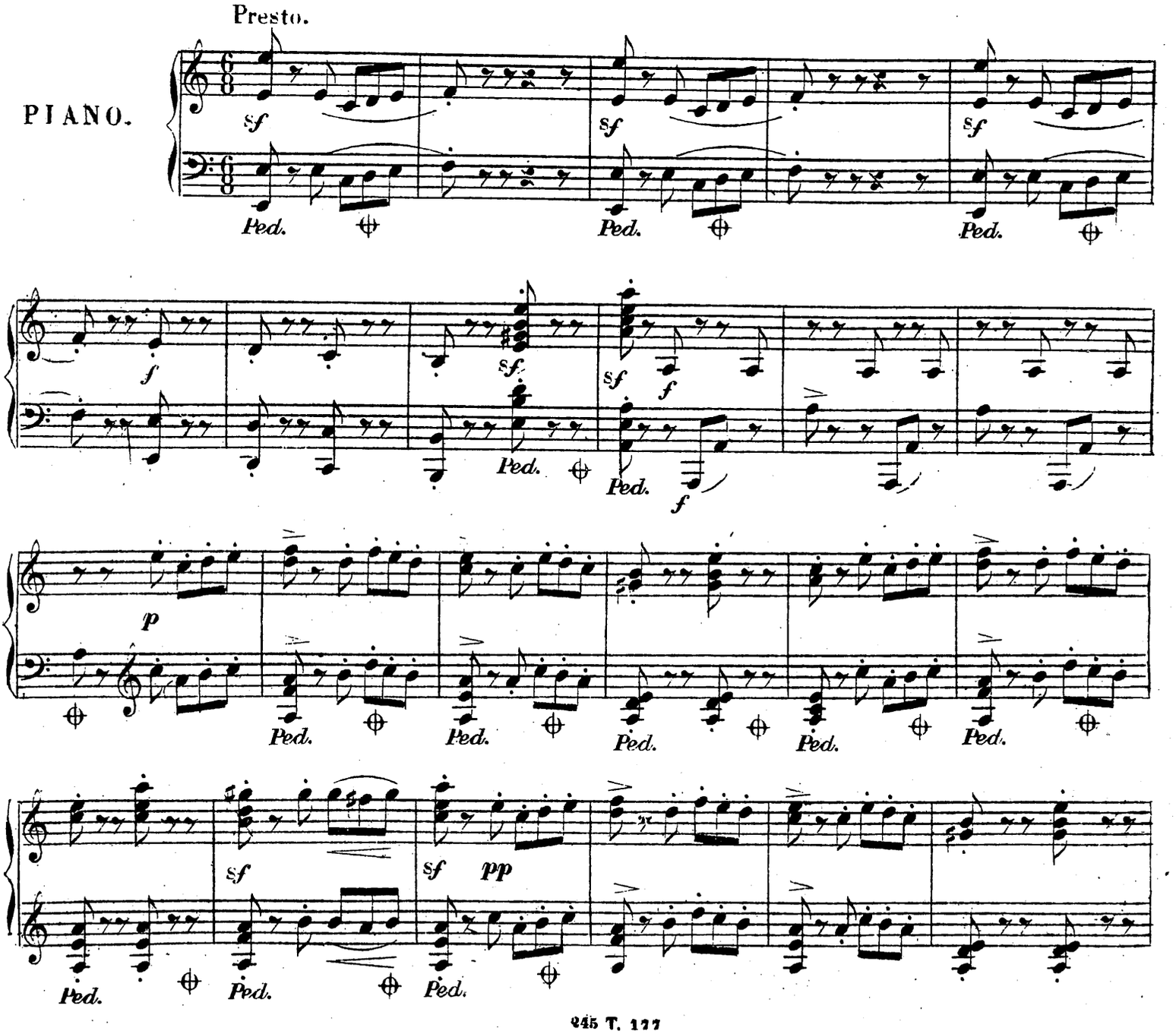

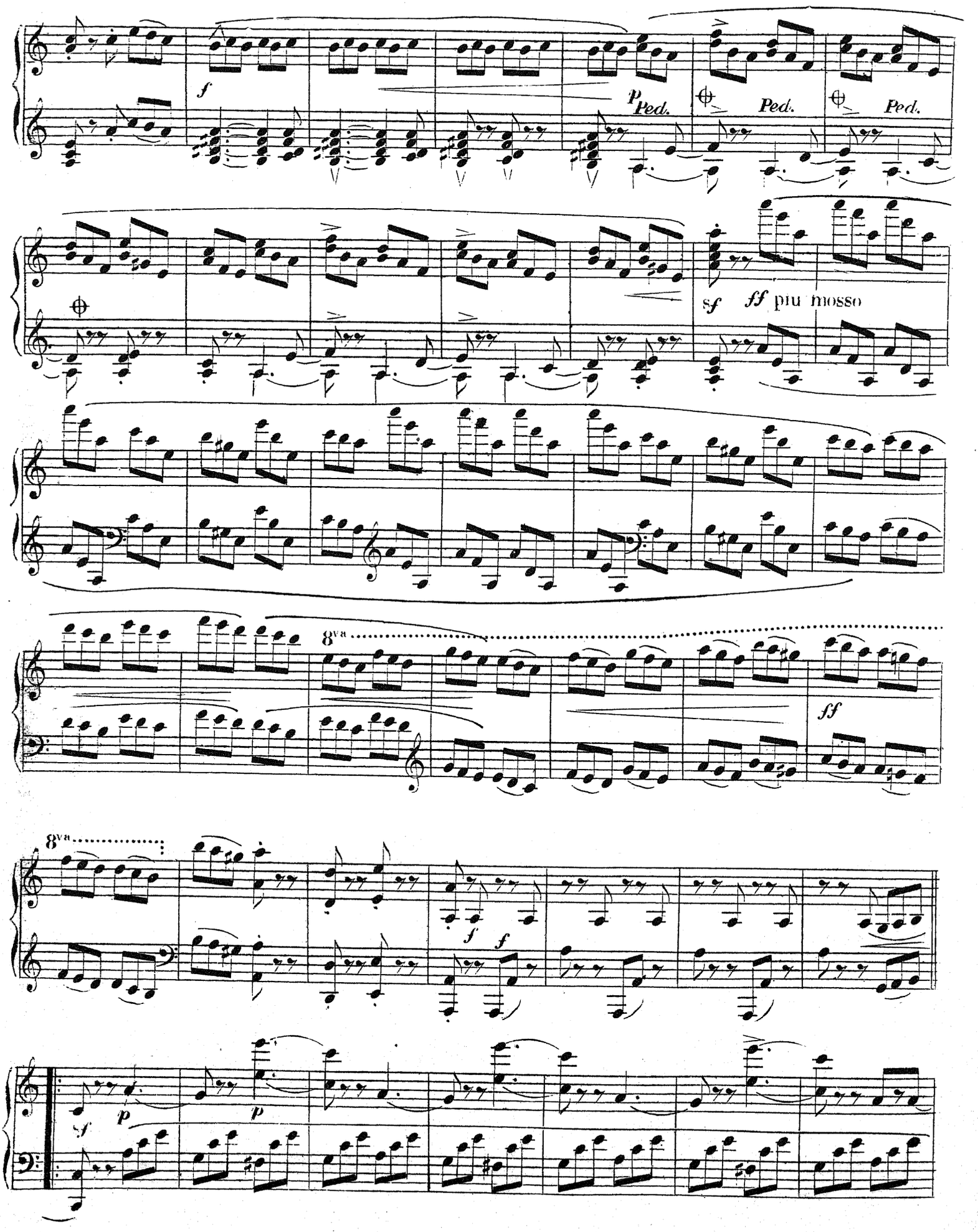
f
p Ped.
Ped.
Ped.
sf
ff più mosso
8va
ff
8va
f
f
sf
p
p

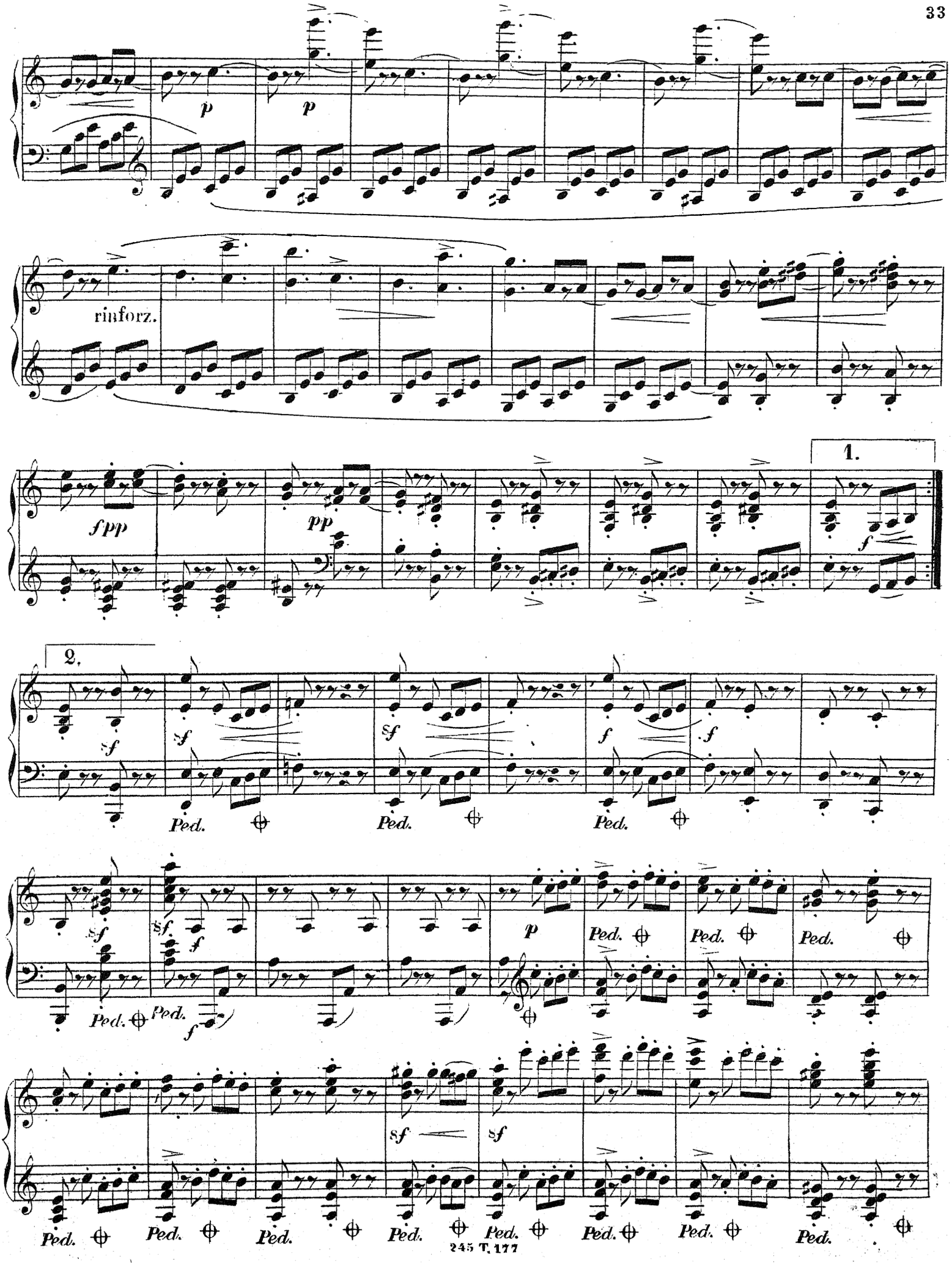
p
p
rinforz.
fpp
pp
1.
f
2.
sf
Ped.
f
p

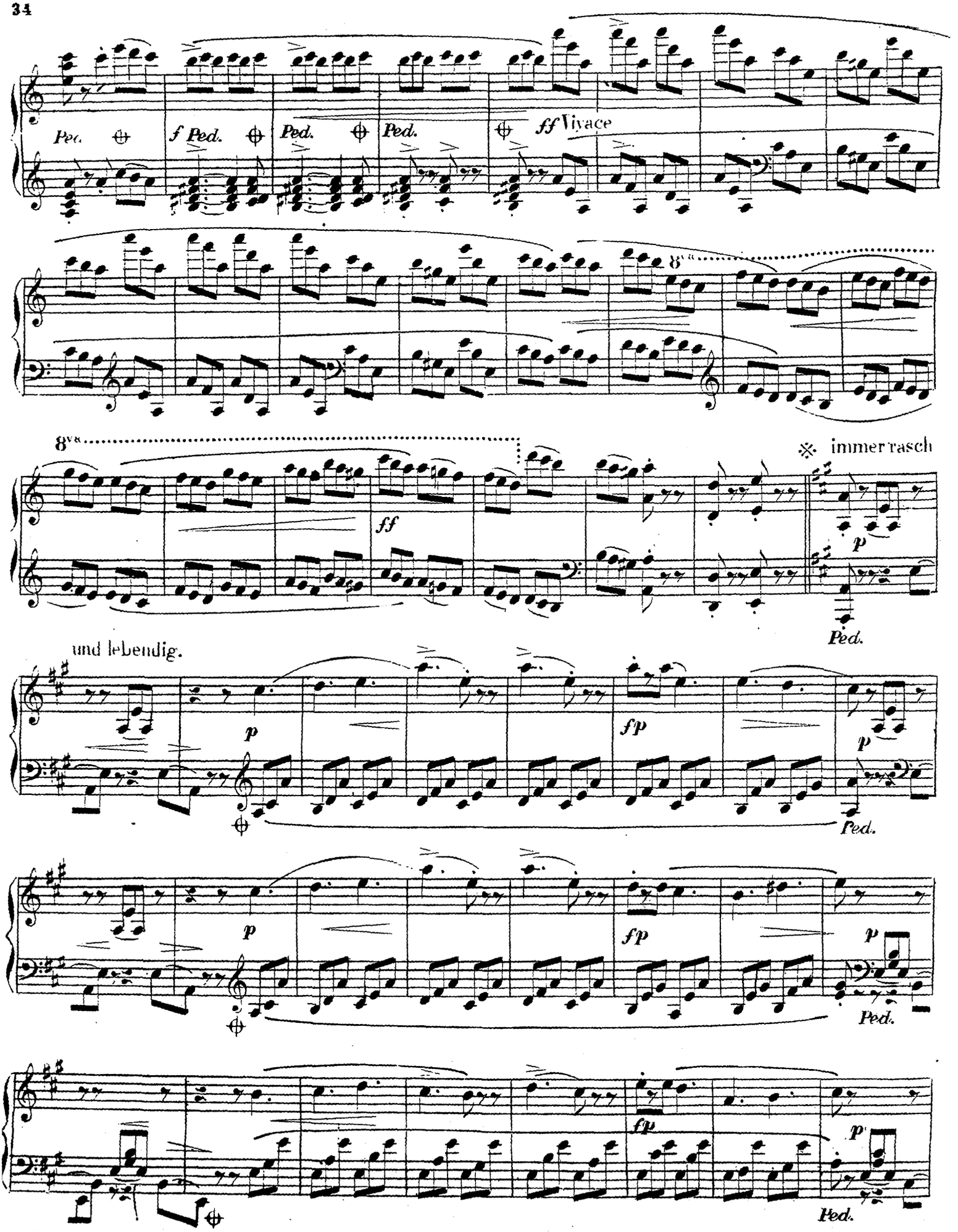

※ Die sanfteren Stellen müssen mehr durch weichere Nüancen als durch zurückhaltende Bewegung geltend gemacht werden

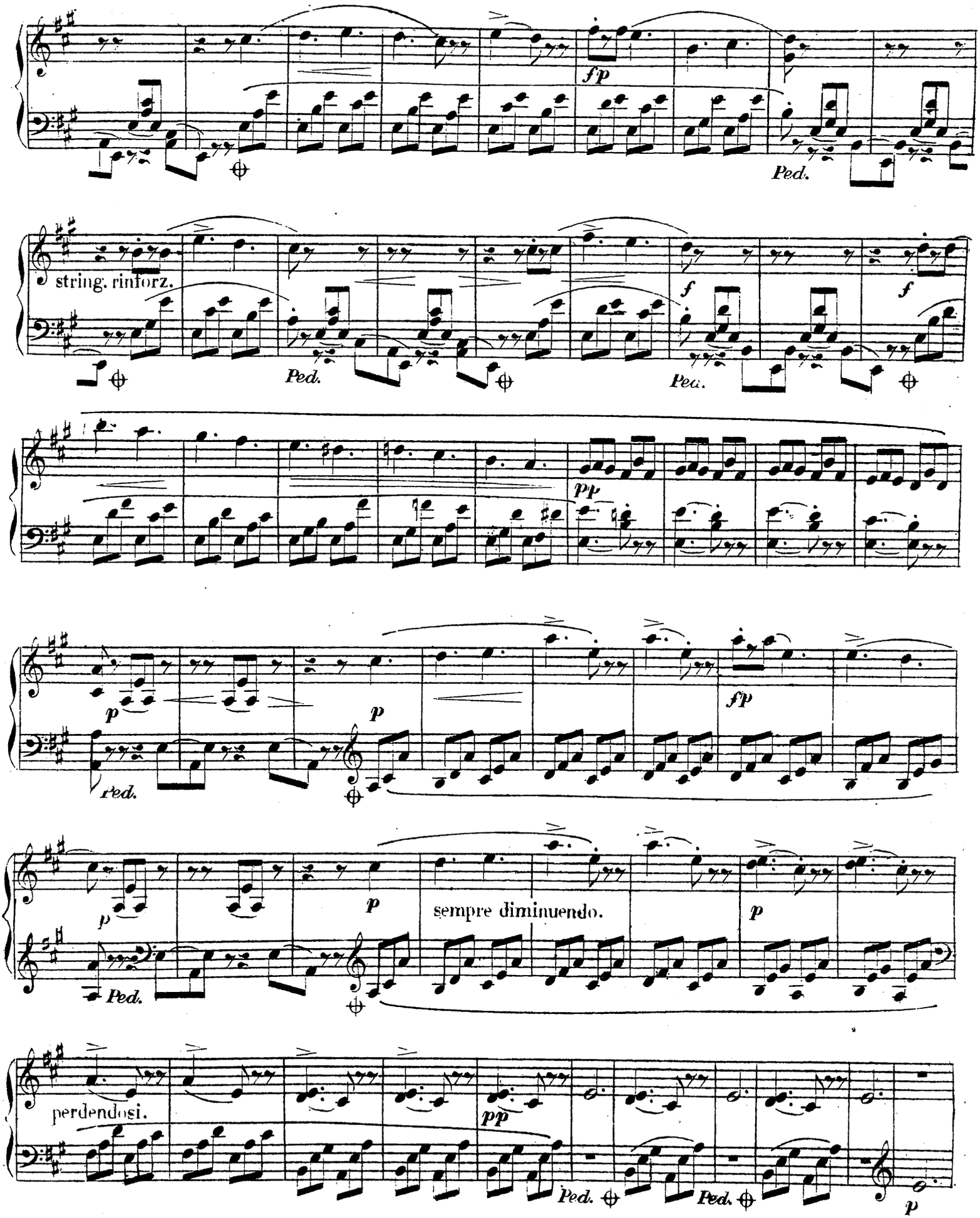
fp
Ped.
string. rinforz.
f
Ped.
f
Ped.
pp
p
p
fp
Ped.
p
p
sempre diminuendo.
p
Ped.
perdendosi.
pp
Ped.
Ped.
p

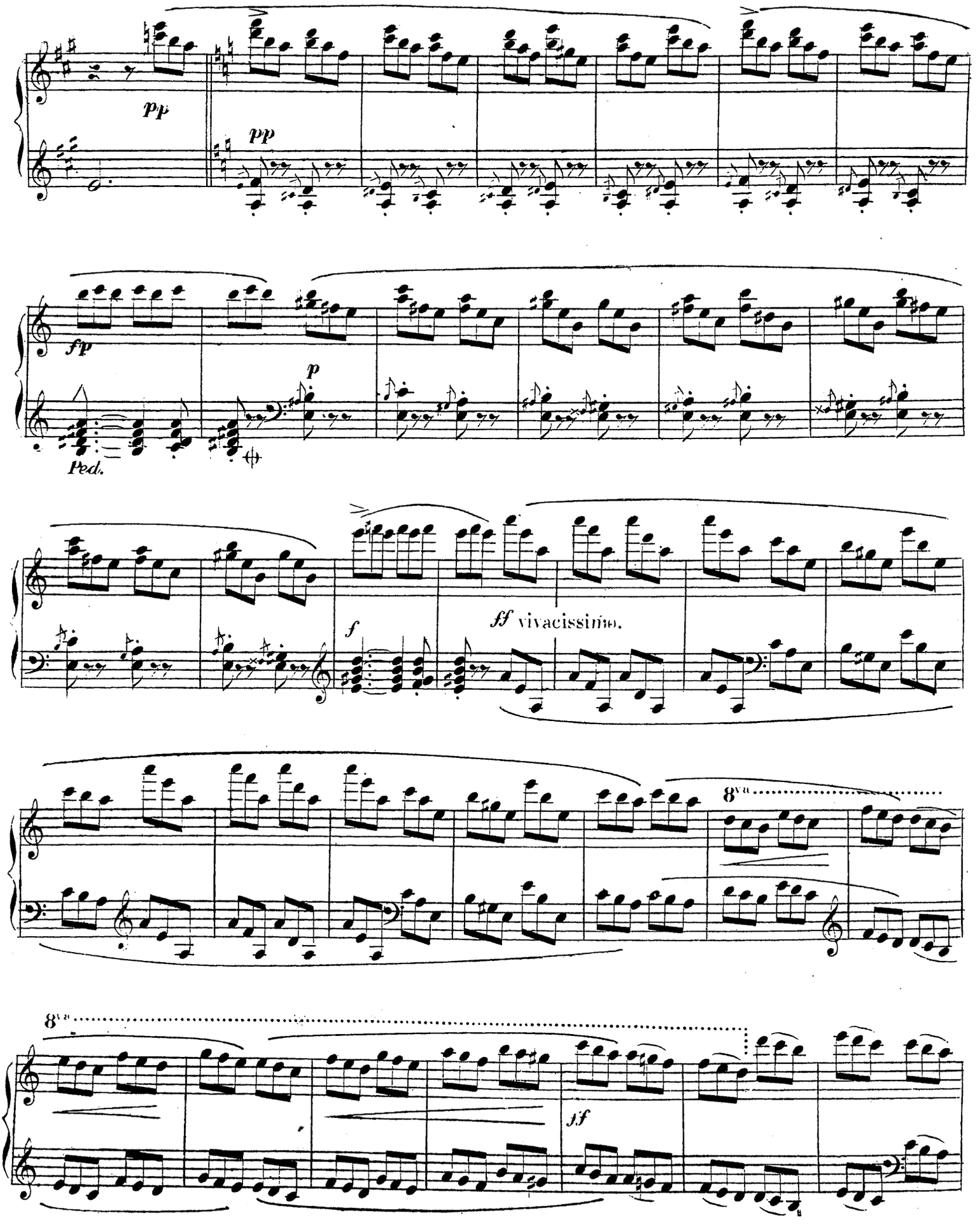
pp
pp
fp
p
Ped.
f
ff vivacissimo.
8va
8va
sf

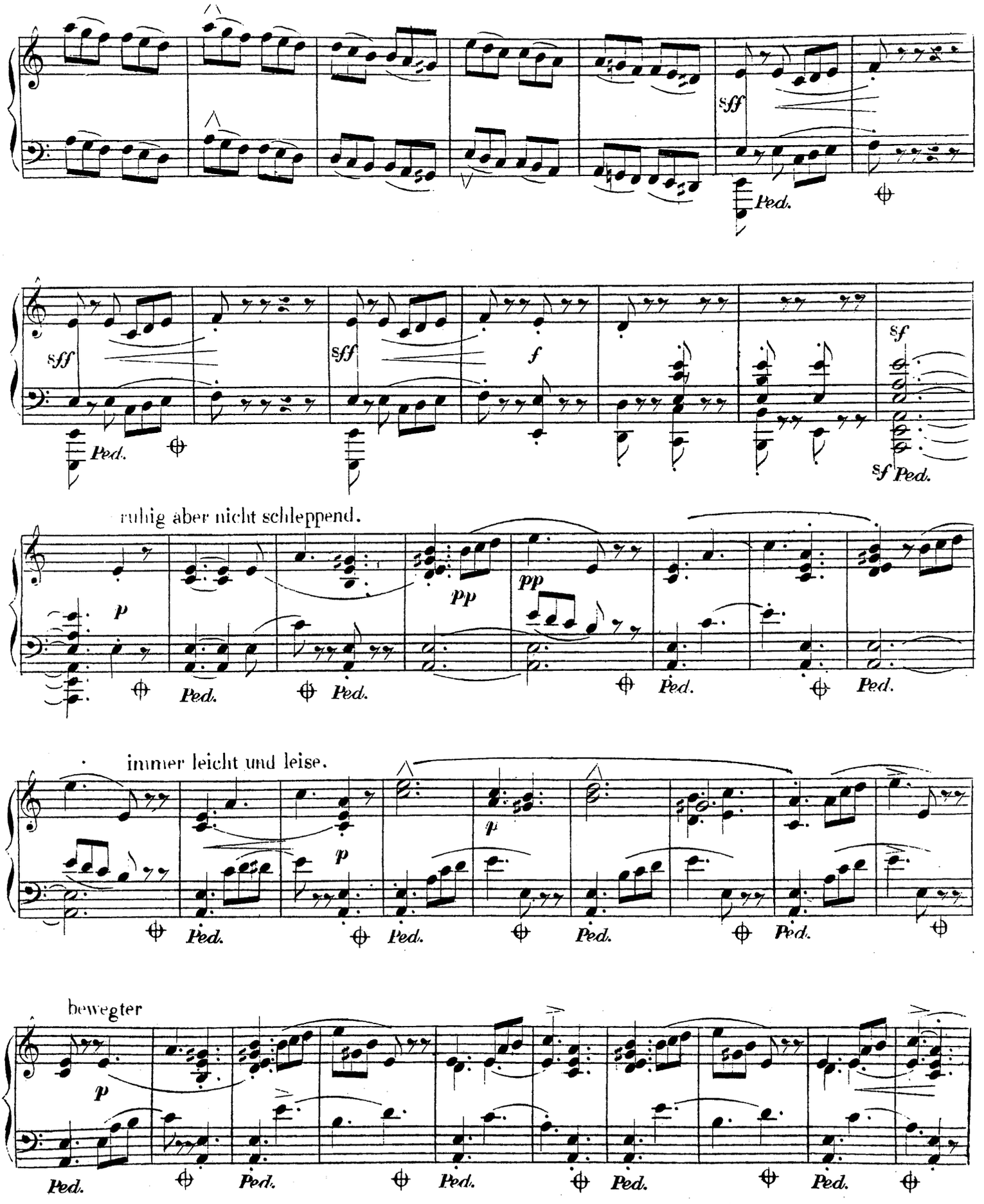
sff
Ped.
sff
sff
f
sf
sf Ped.
ruhig aber nicht schleppend.
p
pp
pp
Ped.
Ped.
Ped.
Ped.
immer leicht und leise.
p
p
p
Ped.
Ped.
Ped.
Ped.
bewegter
p
Ped.
Ped.
Ped.
Ped.
Ped.

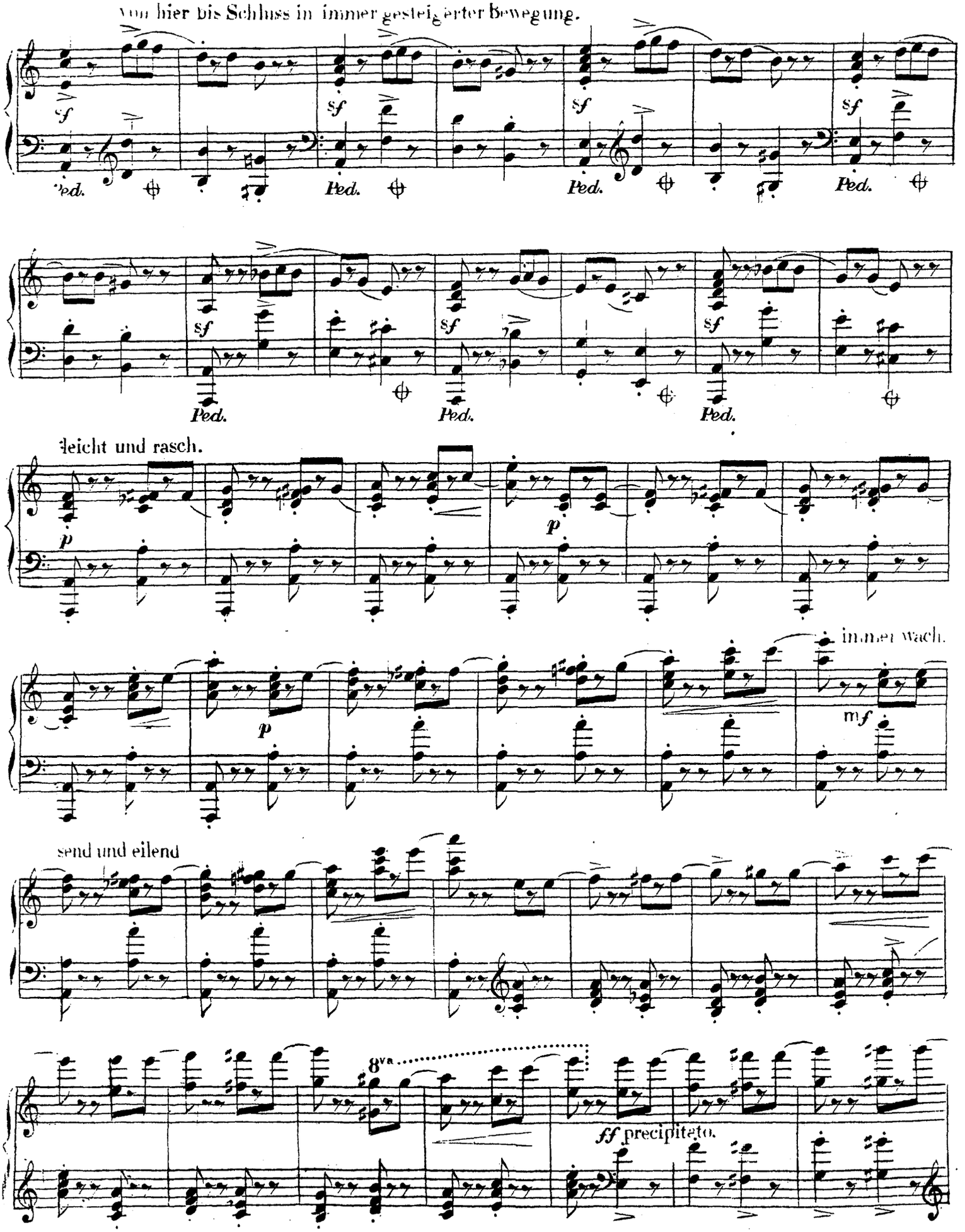
Von hier bis Schluss in immer gesteigerter Bewegung.
sf
Ped.
leicht und rasch.
p
immer wach.
mf
send und eilend
8va
ff precipitato.

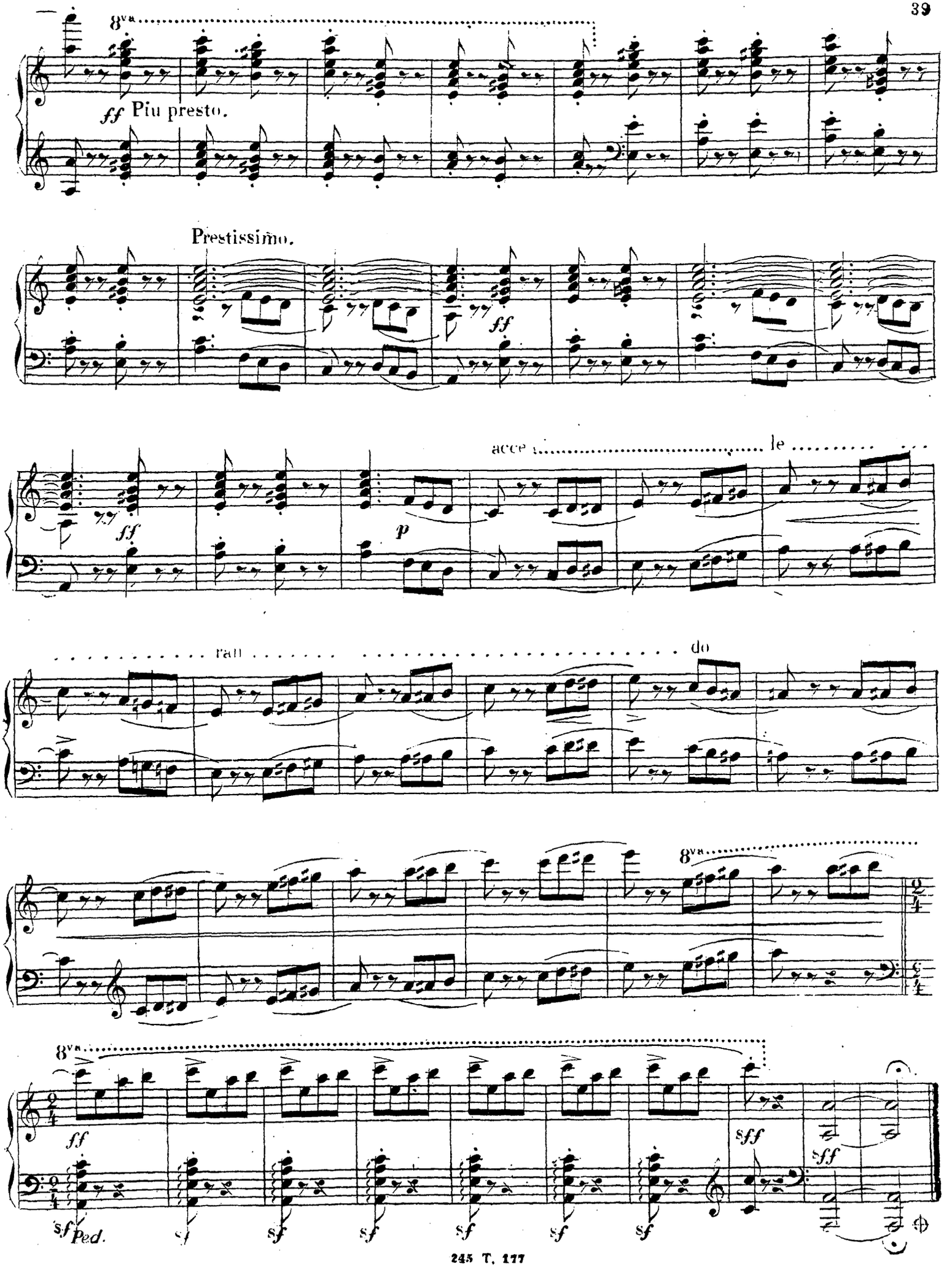
8va
ff Piu presto.
Prestissimo.
ff
ff
p
acce le
rall
do
8va
8va
ff
sff
sff
sf Ped.
sf
sf
sf
sf
sf
sf

МЕЛЬНИКЪ И РУЧЕЕКЪ.

Соч. Ф. ШУБЕРТА.

DER MÜLLER UND DER BACH.

F. SCHUBERT.

Переложеніе С. Геллера.

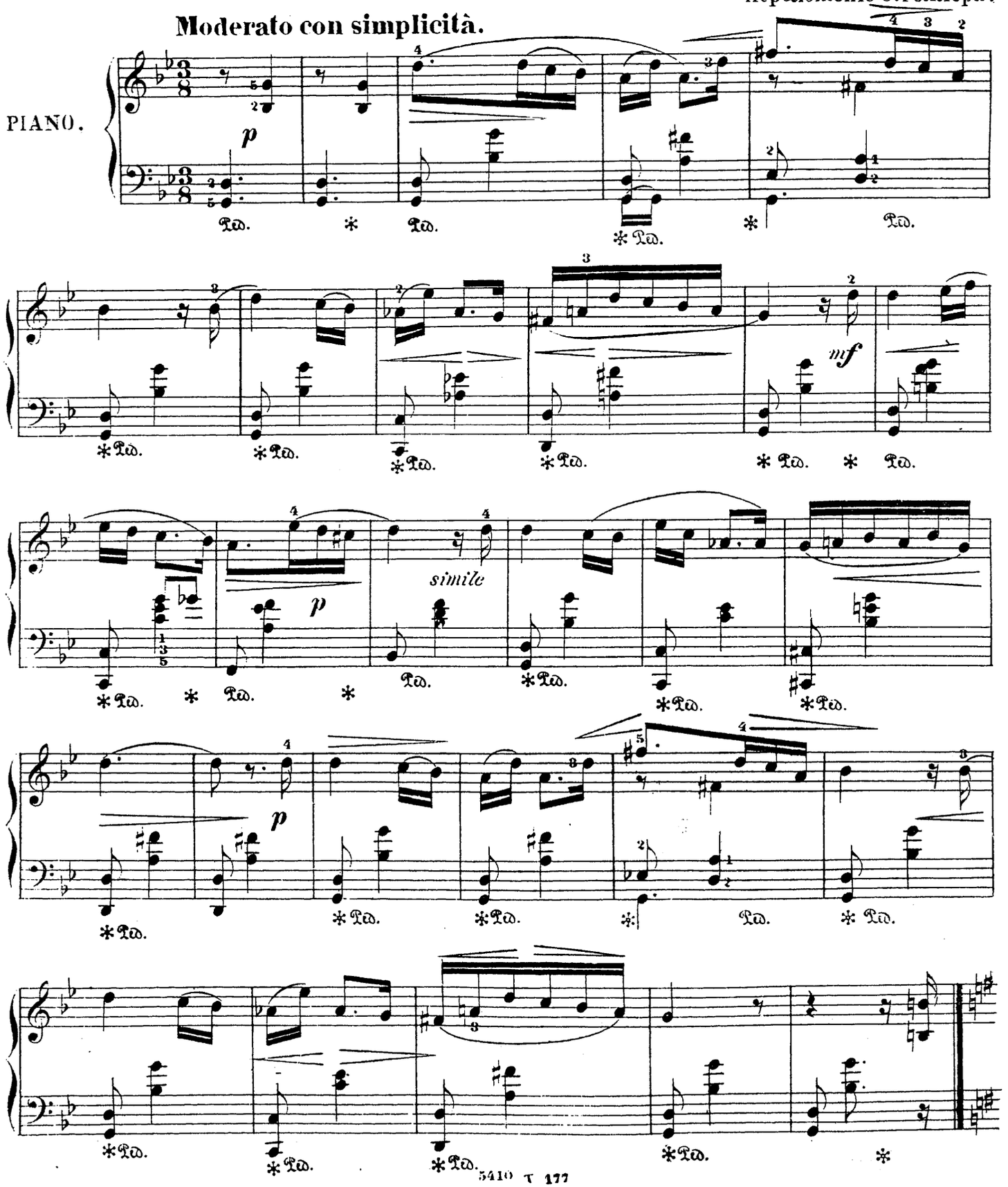

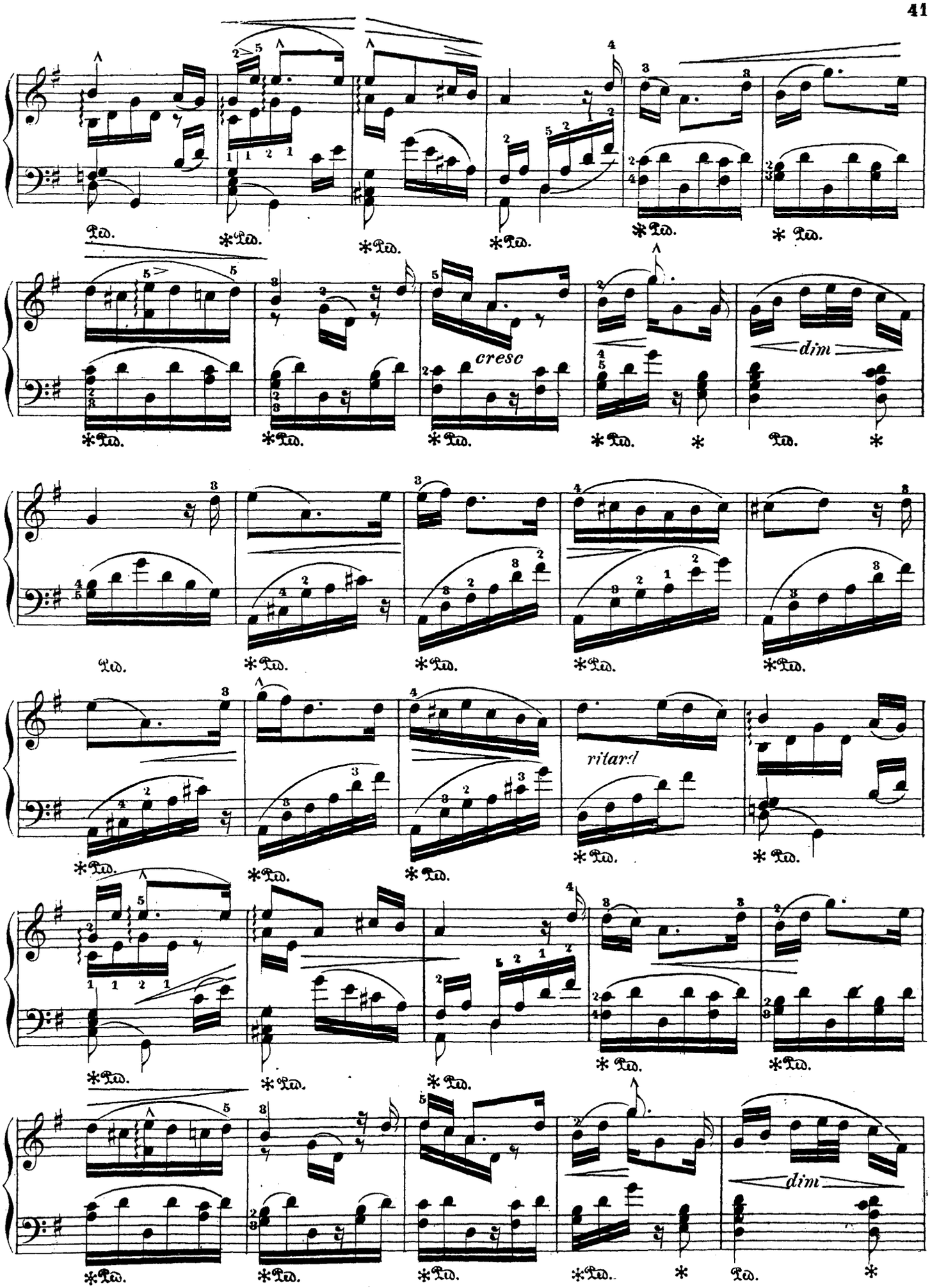
cresc
dim
ritard
dim

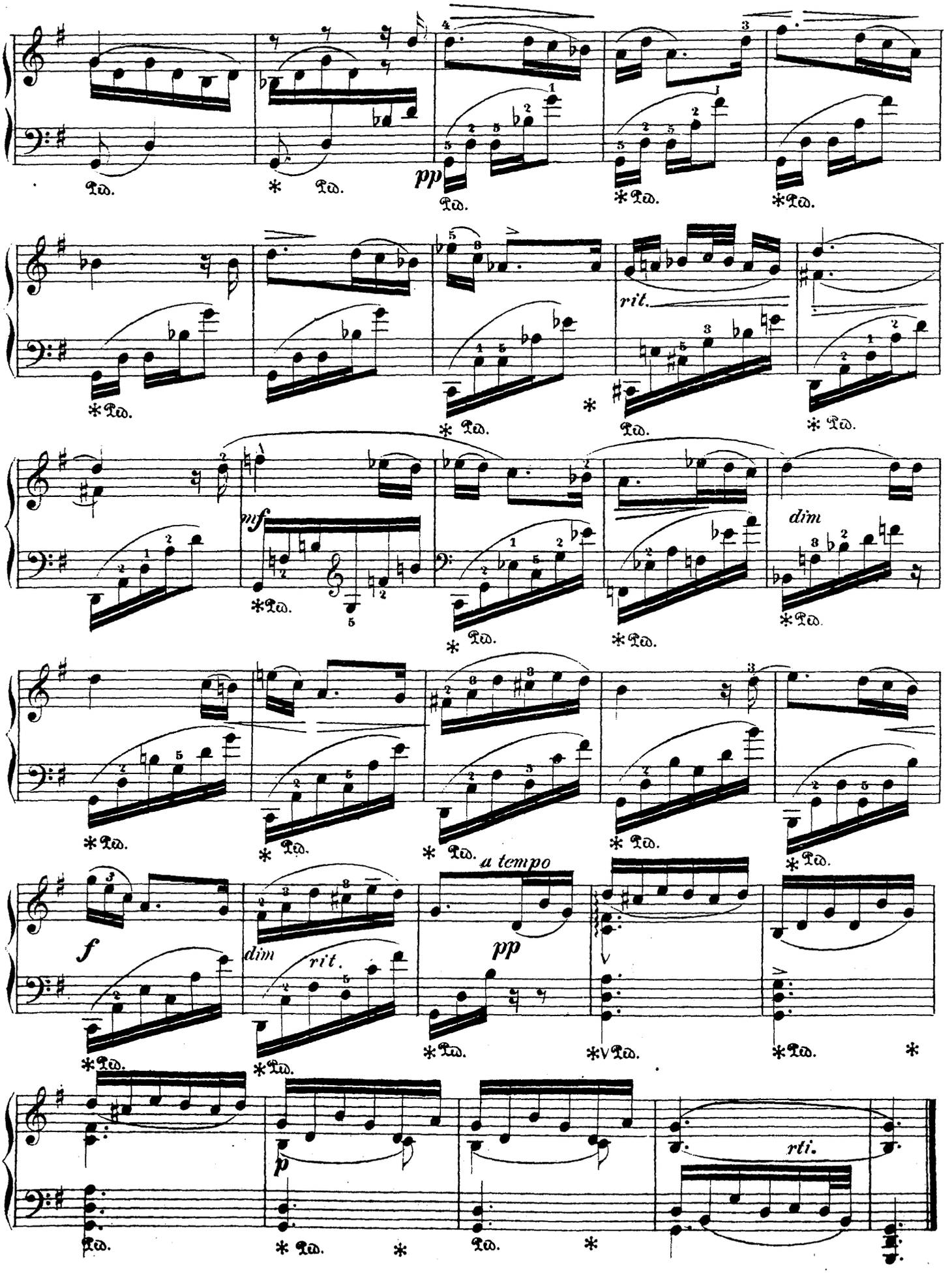
pp
rit.
mf
dim
f
dim
rit.
a tempo
pp
p
rti.

Черни класск.библ.Степ.IV.№38.

BLUMENSTÜCK

Allegretto con grazia. (♩ = 138)

HELLER.

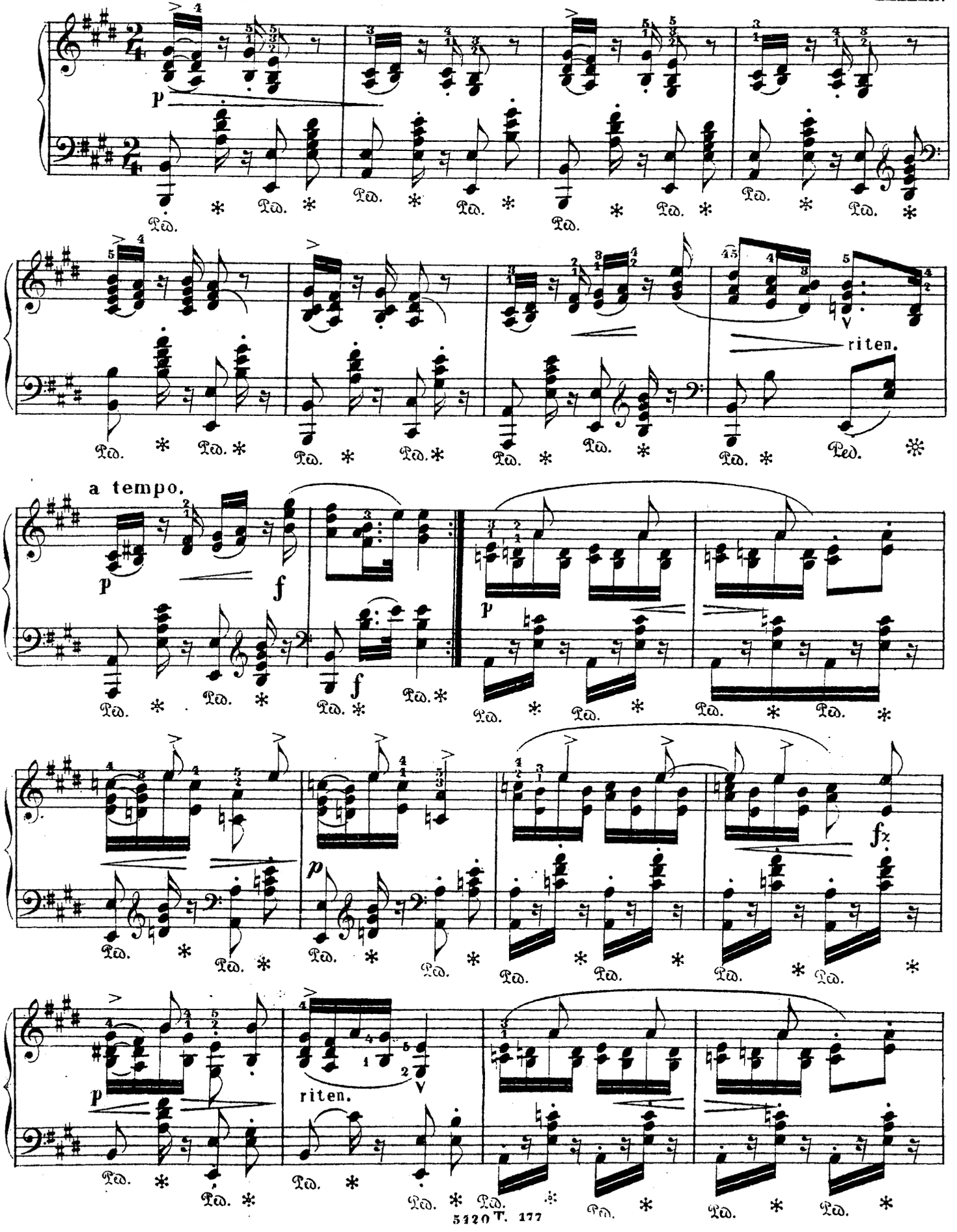

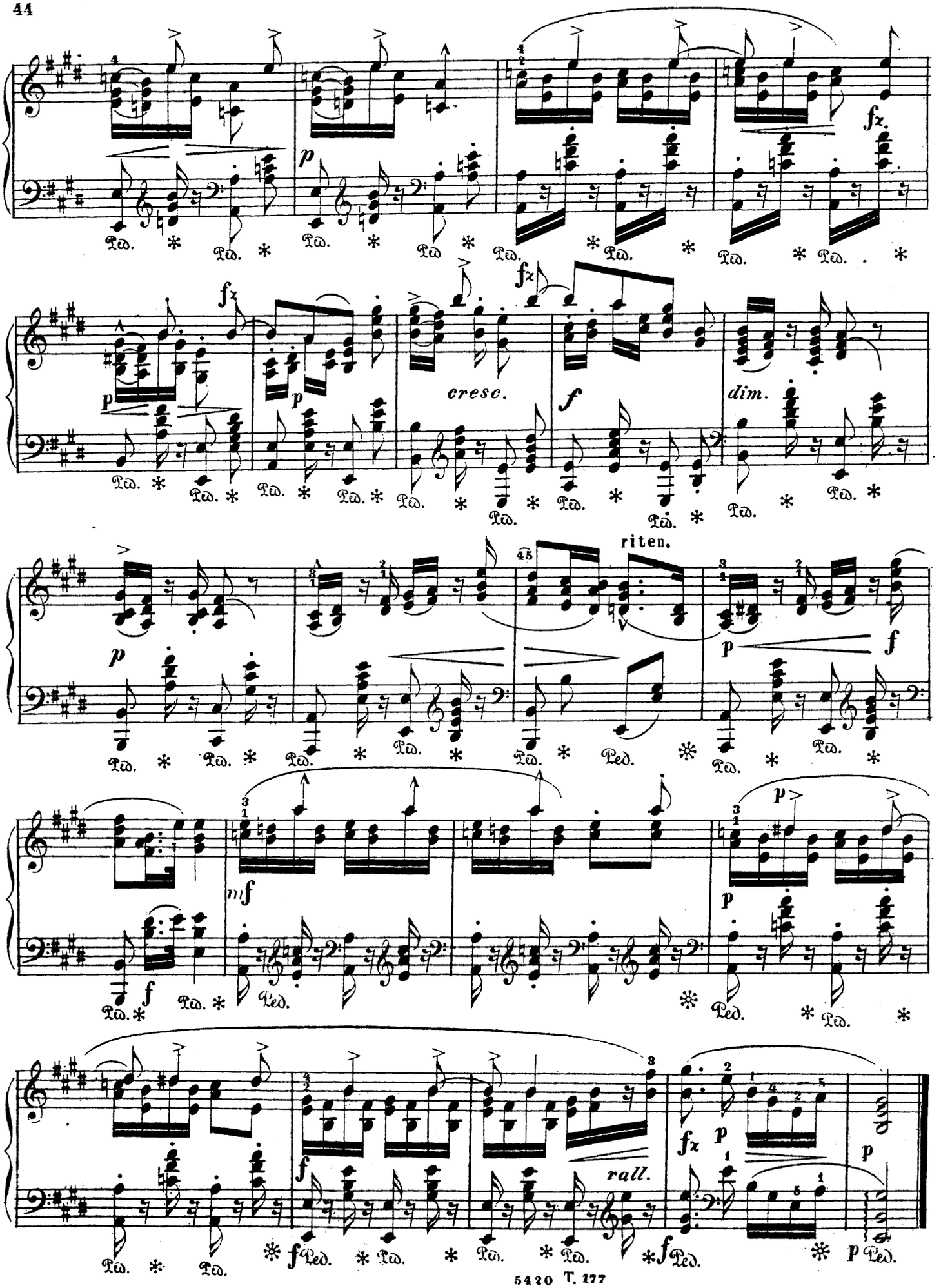
fz
p
cresc.
f
dim.
riten.
mf
rall.

TARANTELLE.

St. Heller, Op. 85.

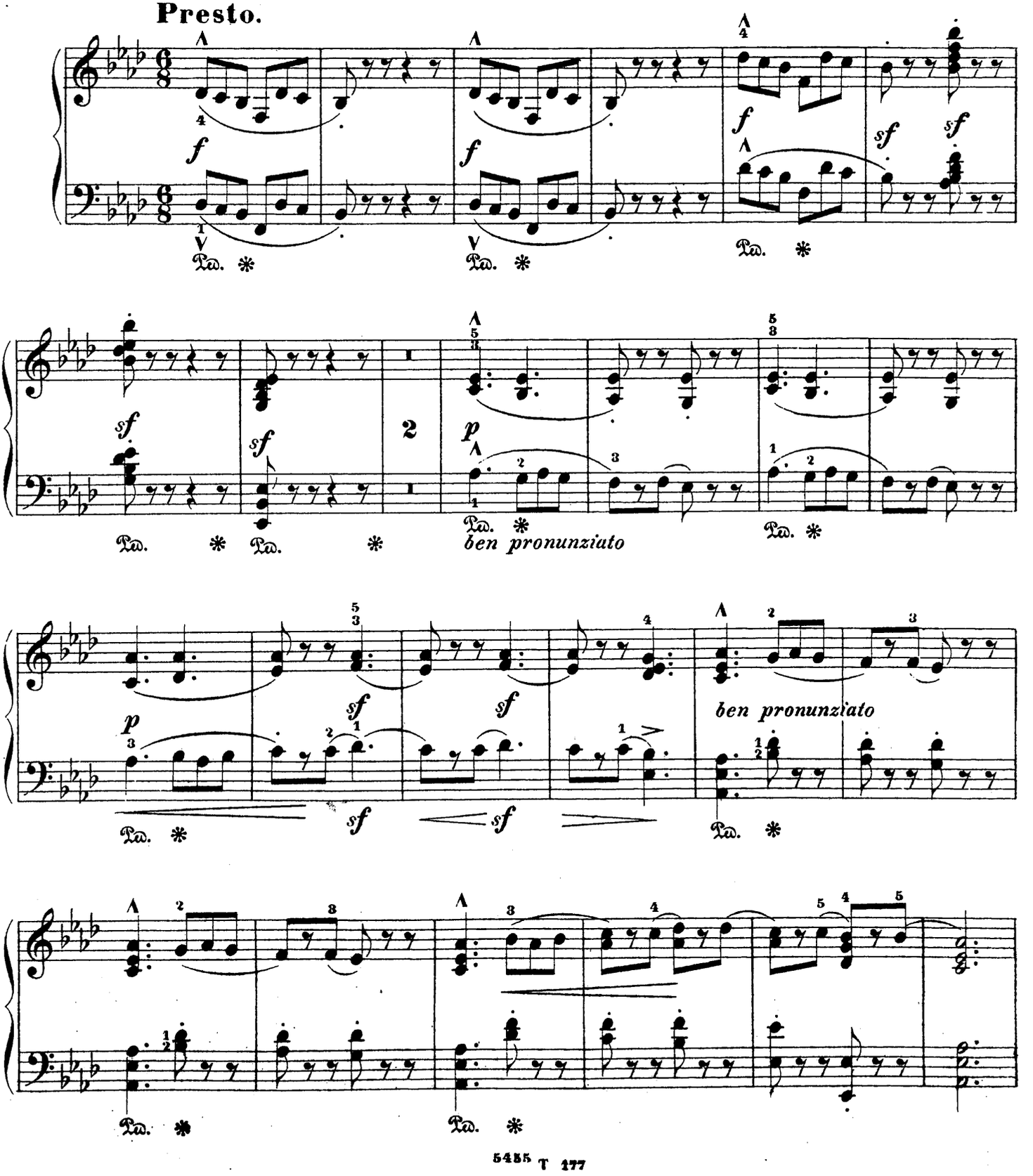

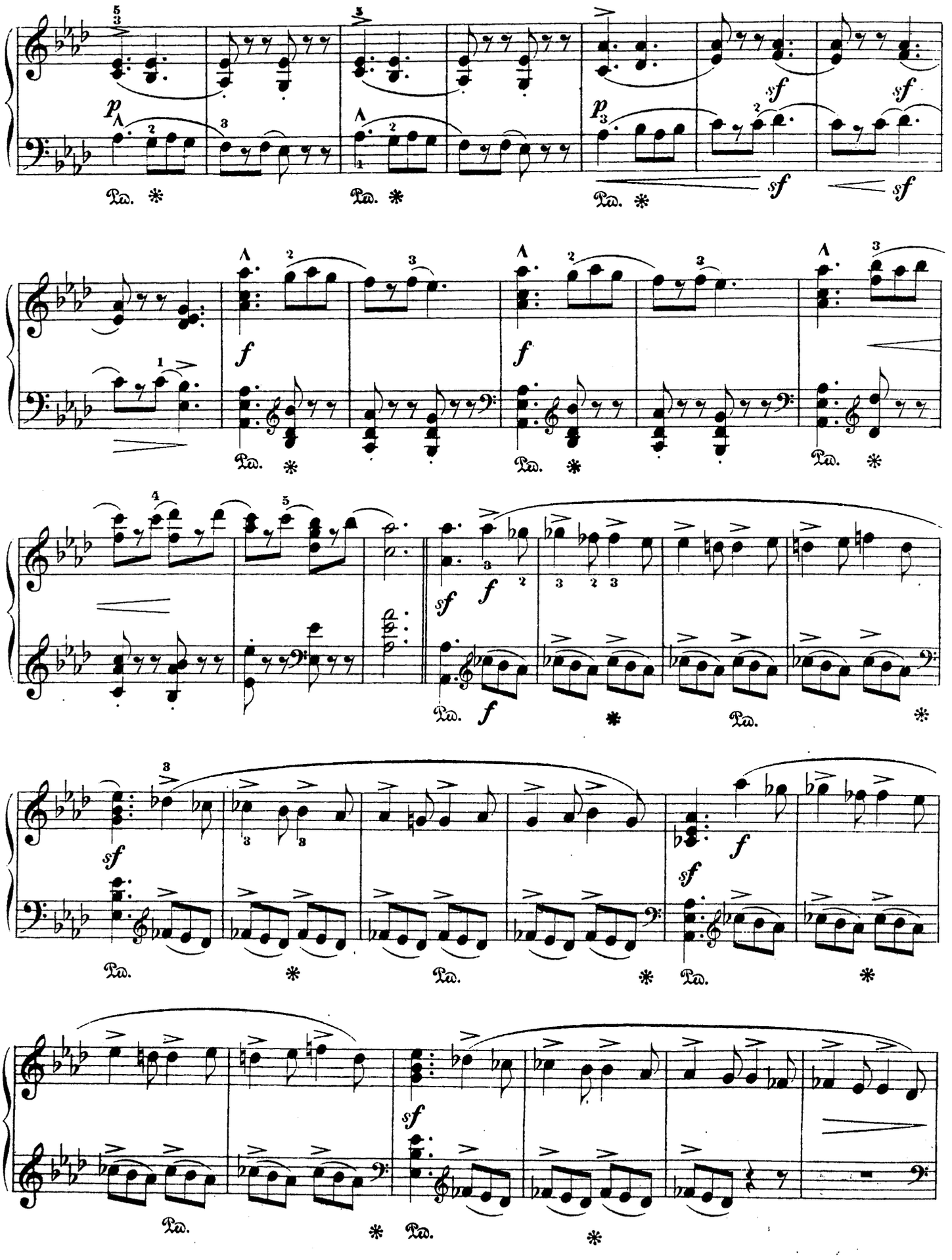

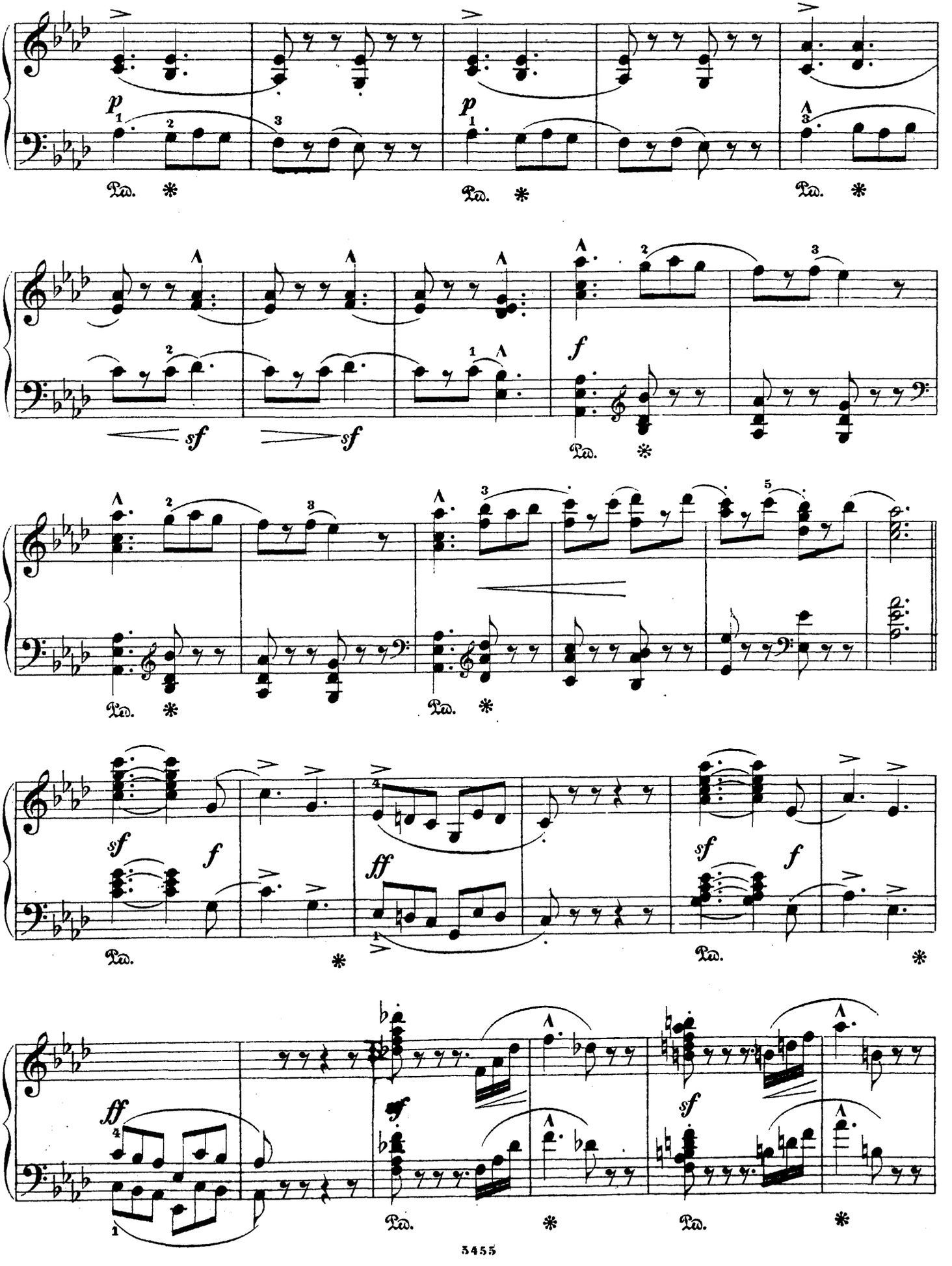
p
sf
sf
f
sf
f
fff
sf
f
fff
sf
Ped.

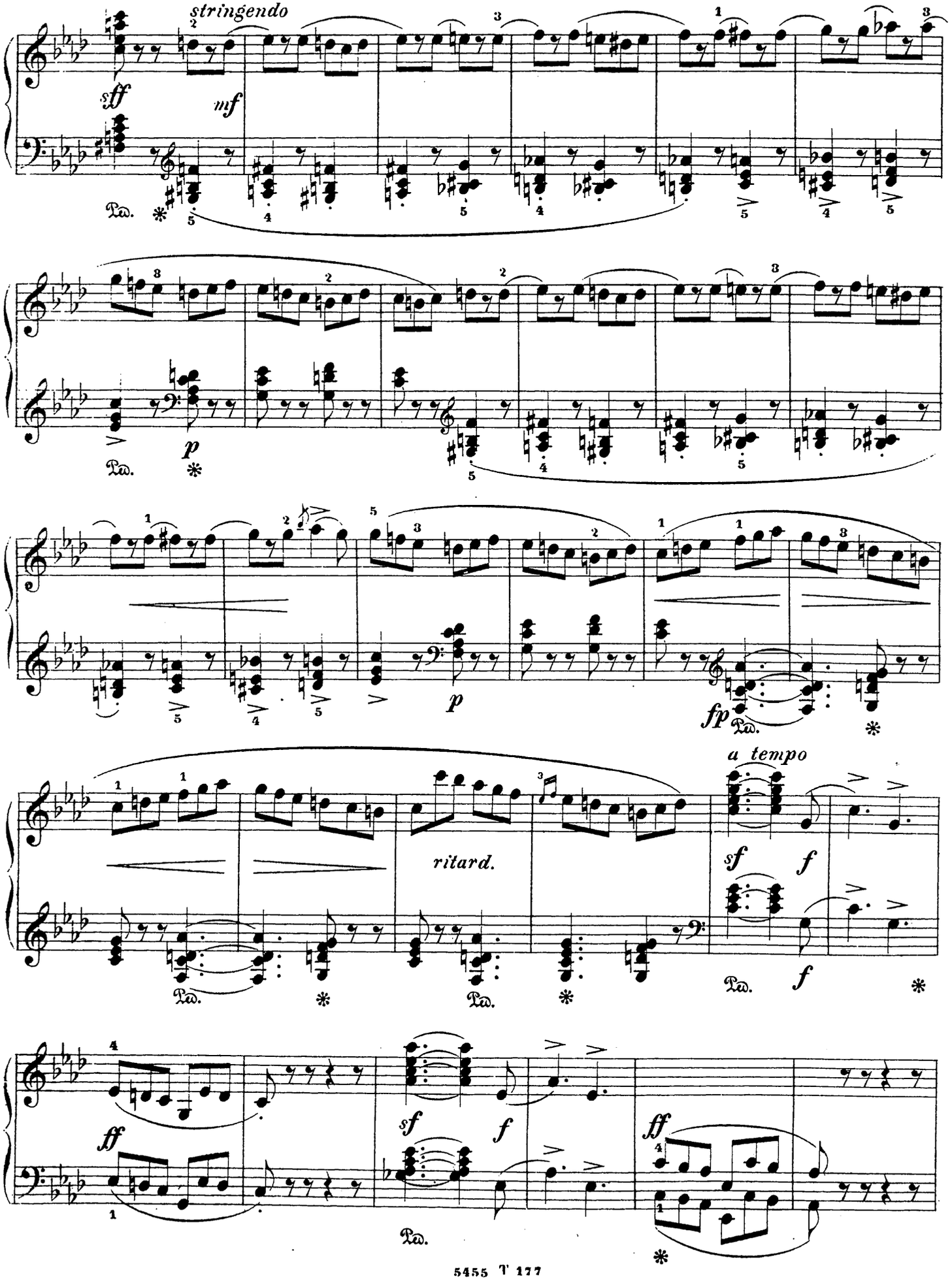
stringendo
sff
mf
Ped.
p
fp
a tempo
ritard.
sf
f
ff

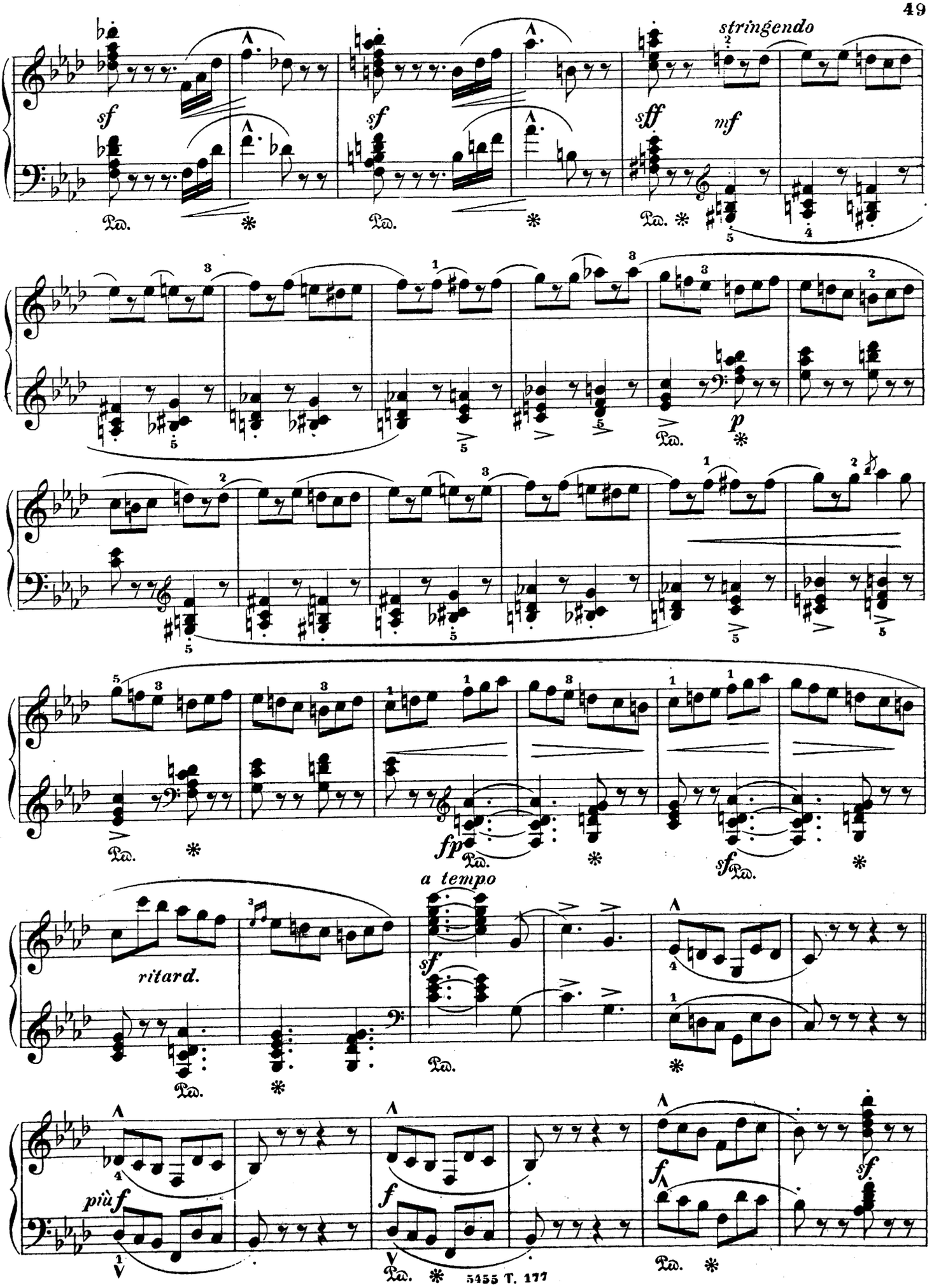
stringendo
sf
sf
sff
mf
Ped.
p
fp
sf
ritard.
a tempo
più f
f
f
sf

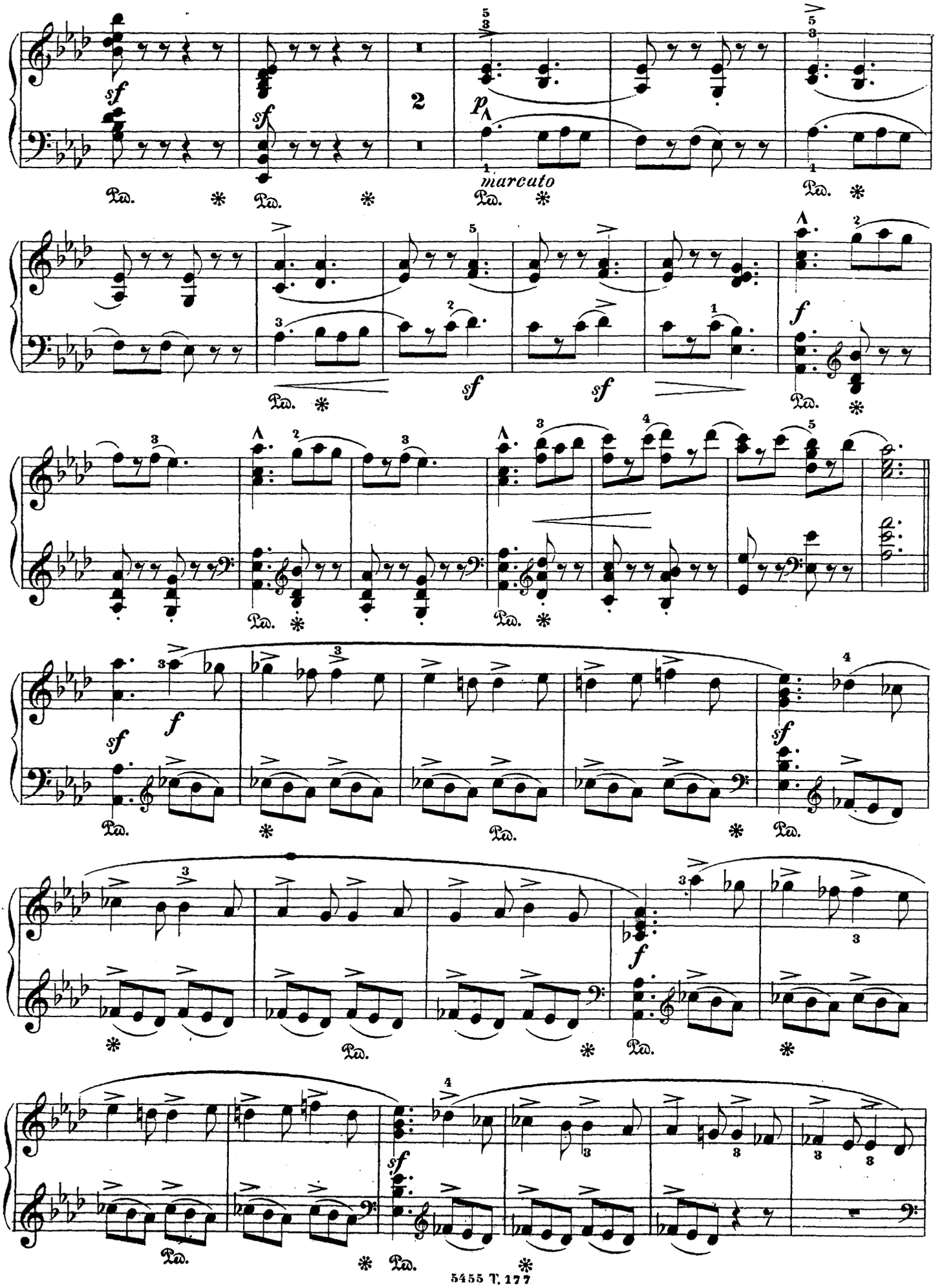
marcato

poco a poco stringendo

p

Ped. * Ped. *

p

Ped. * Ped. * Ped. *

mf

Ped. * Ped. *

sf *sff* *sff* *ff*

sf

Ped. *

ff *con brio*

Ped.

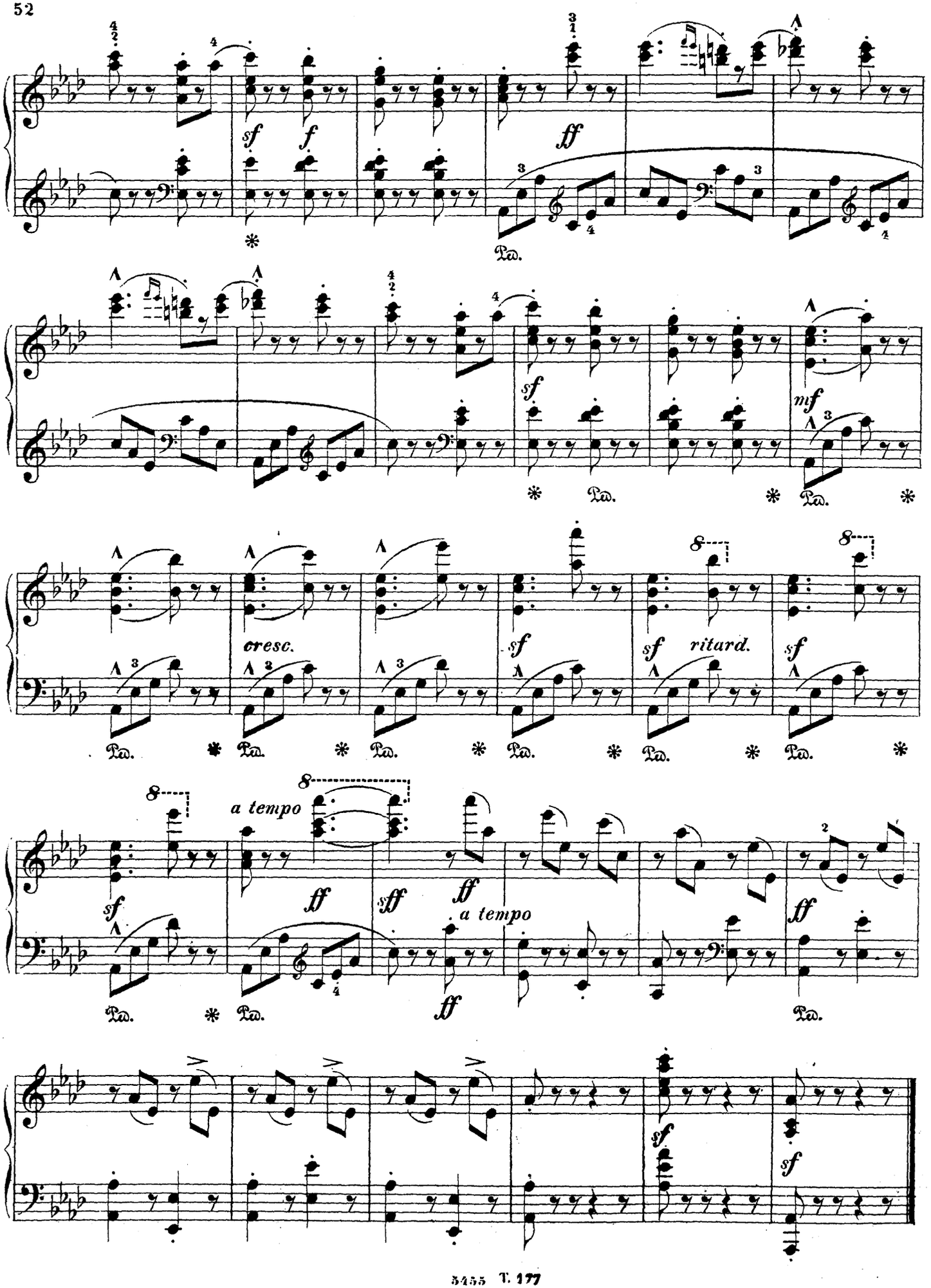
sf
f
ff
Ped.
sf
mf
cresc.
sf
sf
ritard.
sf
a tempo
ff
sff
ff
a tempo
ff
ff
sf
sf

№14. FEUILLET D'ALBUM.

Poco lento ♩=84.

la melodia ben pronunziata

St. Heller. Op. 16. Liv. 4.

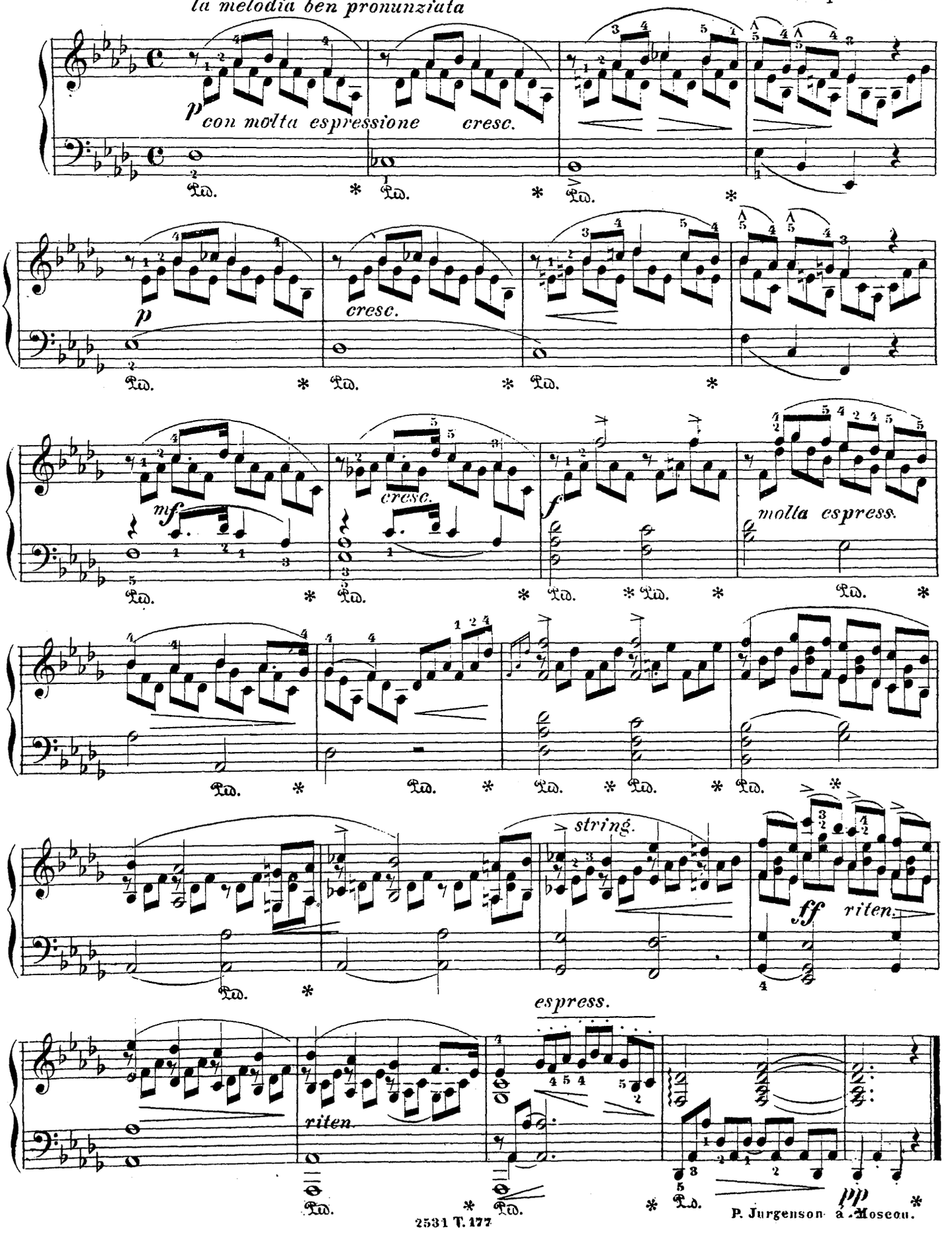

P. Jurgenson à Moscou.

INDEX.

		Pag.
№ 1.	Op. 29. La Chasse. Morceau caractéristique	2
„ 2.	„ 33. La Truite. Die Forelle.	10
„ 3.	„ 37. Fantaisie de Charles VI de F. Halévy	18
„ 4.	„ 77. Saltarelle. de Mendelssohn-Bartholdi	31
„ 5.	„ 55. Der Muller und der Bach (Schubert)	40
„ 6.	„ 82. № 9. Blumenstück	43
„ 7.	„ 82. „ 2. Tarantelle célèbre.	45
„ 8.	Feuillet d'album (tiré de l'op. 16).	53